

**FUSELAGE
CENTRE PORTION**

Ref. No	Part No.	Description						No. off	Matl. Spec.	Cl. of Equip.		Plate No.
		1	2	3	4	5	6			M.R.	L.M.	
	E.B6.00.43	CENTRE FUSELAGE ASSEMBLY (PRE-MOD. 1010) ...						—	—	—		
		Spares for:—										
	E.B6.75.5	Cabin, Pressure System (See page 897) ...						—	—	—		
	E.B6.75.571	Camera, Bipe Run, Assembly (See page 949) ...						—	—	—		
		(Make 3427)										
	E.A3.45.379	Controls, Flying (See page 137) ...						—	—	—		
	E.A1.47.125	Controls, Engine (See page 43) ...						—	—	—		
	E.B6.81.7	Electrical Equipment (See page 257) ...						—	—	—		
	E.A1.60.1	Fire Protection System (Pre-Mod. 2614) ...						—	—	—		
		(See page 1001)										
	E.B6.60.1	Fire Protection System (Mod. 2614) (See page 1002)						—	—	—		
	E.A3.57.67	Fuel System (See page 1071) ...						—	—	—		
	E.A1.45.923	GFAR, EMERGENCY RELEASE, BOMB DOOR AND UNDERCARRIAGE, GROUP						1	—	—		
		Spares for:—										
7809	E.A3.45.281	CABLE, AFT CONTROL, EMERGENCY RELEASE GEAR, UNDERCARRIAGE, GROUP						1	—	B/MR		
		Consisting of:—										
28U/4063	SP.8Y/13	Roller ...						2	—	C	F.1	
	E.A1.45.905	Tubing, 1/2" dia. x 20 SWG (Make from Ref. 300 11786)						1	T.4	LM		
28X/3495	+	Wire, rope, 5/16" ...						1	W9/4	C	F.1	
7810	E.A3.45.283	CABLE, AFT CONTROL, EMERGENCY RELEASE GEAR BOMB DOOR, GROUP						1	—	B/MR		
		Consisting of:—										
	E.A1.45.1129	Roller, special ...						1	S.1	—		
28U/4063	SP.8Y/13	Roller ...						1	—	C	F.1	
28X/3495	+	Wire, rope, 5/16" ...						1	W9/4	C	F.1	
7811	E.A3.45.245	Fairlead, single, bomb door emergency release gear control valve						1	DTD.683 or L.40	C/MR		
7804	E.A1.45.879	Fairlead, single, undercarriage emergency release gear control cable						1	LFS.21	C/MR		
7805	E.A1.45.1123	Fairlead, double, bomb door and undercarriage emergency release gear control cables						1	LFS.21	C/MR		
28K/549	SP.3/412	Fork joint, undercarriage emergency release gear control cable connecting						1	—	C	F.1	
28K/550	SP.3/412L	Fork joint, undercarriage release gear control cable connecting						1	—	C	F.1	
28K/551	SP.3/413	Fork joint, bomb door emergency release gear control cable connecting						1	—	C	F.1	
28K/552	SP.3/413L	Fork joint, bomb door emergency release gear control cable connecting						1	—	C	F.1	
28P/7002435	SP.4Y/A3	Pin, connecting, undercarriage emergency release gear control cable fork joint						2	—	C	F.1	

**FUSELAGE
CENTRE PORTION**

Ref. No.	Part No.	1	2	3	4	5	6	Description	No. off	Matl. Spec.	Cl. of Equip.		Plate No.
											M.R.	L.M.	
28P/814	SP.4Y/A4							Pin, connecting undercarriage and bomb door emergency release gear control cable, at rotary valve	2	—	C		
28P/830	SP.4YB4							Pin, connecting bomb door emergency release gear control cable fork joint	2	—	C	F.1	
	E.A1.45.859							PULLEYS, BOMB DOOR AND UNDERCARRIAGE EMERGENCY RELEASE GEAR, ASSEMBLY Spares for:—	—	—	—		
209	E.A1.45.839							Bracket, pulley	1	—	C	F.1	
210	E.A1.45.841							Bracket, pulley	1	L.72	C	F.1	
211	E.A1.45.843							Bracket, pulley	1	L.72	C	F.1	
212	E.A1.45.1005							Bracket, pulley	1	—	C	F.1	
7798	E.A1.45.863							Fairlead	1	LFS.21	C/MR		
28R/13498	AS.1151							Pulley, c/w shroud	4	—	B	F.1	
28R/13492	AS.108							Pulley, c/w shroud	2	—	B	F.1	
2157	E.A1.45.1311							Washer, special	1	—	C	F.1	
1518	EEAS.28/53HR							Washer	1	—	C	F.1	
28U/4051	SP.8Y/1							Rod, tension, bomb door emergency release gear cable	1	—	C	F.1	
28U/4052	SP.8Y/2							Rod, tension, undercarriage emergency release gear cable	1	—	C	F.1	
	E.B4.73.5							HYDRAULIC, EQUIPMENT (See page 1139)	—	—	—		
	E.A1.83.93							INSTALLATION OF CAMERA (PRE-MOD. 2197) Spares for:—	—	—	—		
3616	E.A1.83.97							Rail, camera	2	T.4	B		
	E.B4.86.169							PIPES, PITOT AND STATIC, ASSEMBLY (MOD. 1014) Spares for:—	—	—	—		
28F/5109	AGS.838/5							Bush, rubber union	11	—	C	F.1	
1823	EEAS.91/2							Clip, pipe, double, 1/2" o/d.	2	L.72	C	F.1	
6443	E.A1.80.891							Fairlead	3	LFS.21	C/MR		
7796	E.A3.80.1455							Fairlead	3	LFS.21	C/MR		
28F/1013780	AGS.838/4							Nut, union	11	—	C	F.1	
3400	E.A3.80.1649							Pipe, drain, reservoir	2	L.54	C		
28F/5105	AGS.838/2							Union, tee body	3	—	C	F.1	
28F/5104	AGS.838/1							Union, straight, low pressure	1	—	C	F.1	
5259	EEAS.21/2ERH							Washer, special	2	L.72	C	F.1	
	E.B4.75.17							PIPES, COLD AIR UNIT, ACROSS BOMB BAY, AT FRAME 21, ASSEMBLY Spares for:—	—	—	—		
	E.B4.75.213							Clip, pipe, special	6	L.72	—		
15182	E.B4.75.215							Pipe, assembly, from starboard wing connection to running coupling	1	L.56	C		
32373	E.B4.217							Pipe, assembly, transverse between port and starboard coupling	1	L.56	C		
15183	E.B4.75.219							Pipe, assembly, from running coupling to port wing connection	1	L.56	C		

**FUSELAGE
CENTRE PORTION**

Ref. No	Part No	Description	No. off	Mati. Spec.	Cl. of Equip.		Plate No.
					M.R.	L.M.	
		1 2 3 4 5 6					
980	E.B6.75.597	Shim, for port and starboard wing connection ...	2	Lam. Alum.	—	—	F.1
	EEAS.20/1DR	Tab. locking	4	—	—	C	
	E.B6.82.7	Radio and Inter-Comm, Assembly (See page 891) ...	—	—	—	—	
	E.B6.11.1521	Structure, Centre Fuselage (Pre-Mod. 1018) ... (See page 469)	—	—	—	—	

**FUSELAGE
CENTRE PORTION**

Ref. No.	Part No.	Description	No. off	Matl. Spec.	Cl. of Equip.		Plate No
					M.R.	L.M.	
		1 2 3 4 5 6					
	E.B6.00.49	CENTRE FUSELAGE, ASSEMBLY (MOD. 1018) ... Spares for this assembly are identical with those for assembly Part No. E.B6.00.43 on page 459 except for the following deletion and additions:— Delete:—	—	—	—		
	E.B6.11.1521	Structure, Centre Fuselage (Pre-Mod. 1018) (See page 469) Add:—	—	—	—		
	E.A3.56.453	INSTALLATION OF 300 GALLON FUEL TANK (MOD. 432) Spares for:—	—	—	—		
	E.A3.56.221	TANK, FUEL, 300 GALLON, ASSEMBLY ...	1	—	—		
	E.A3.56.261	BRACKET AND STRAP, ASSEMBLY ... Spares for:—	4	—	B		
12601	E.A3.56.261	Bracket, sub-assembly ...	1	—	—		F.12
12602	E.A3.56.361	Strap, tank ...	1	—	C		F.12
	E.A3.56.363	Attaching parts for E.A3.56.361 and E.A3.56.363:—					
	A25/47N	Bolt, 1/2" BSF (Make from 28D/14757) ...	1	—	—		
	E.A3.56.465	Bush ...	2	—	—		F.12
	E.A3.56.467	Link, plate ...	2	—	—		F.12
28M/13259	A27/NS	Nut, 1/2" BSF ...	1	—	C		
	E.A3.56.463	Tube, distance ...	1	—	—		F.12
28W/9419468	SP.13/N	Washer ...	2	—	C		
		Attaching parts for E.A3.56.261:—					
	A25/38J	Bolt, 3/8" BSF (Make from 28D/12893) ...	1	—	—		
	A25/38JL	Bolt, 3/8" BSF (Make from 28D/12938) ...	1	—	—		
28M/1011476	A27/JS	Nut, 3/8" BSF ...	1	—	C		
28M/13120	A27/LS	Nut, 3/8" BSF ...	1	—	C		
28W/9419466	SP.13/J	Washer ...	2	—	C		
28W/9419467	SP.13/L	Washer ...	2	—	C		
	EEAS.164/16/25	Hose, rubber, 1" i/d x 2"5 long (vent pipe) ... (Make from Ref. 32C/376)	2	DTD.625	LM		F.12
12603	E.A3.56.245	Pipe, assembly, fuel, from non-return valve to fuel cock, starboard side ...	1	L54 or L.56	C		F.11
12604	E.A3.56.247	Pipe, assembly, fuel, from non-return valve to fuel cock, port side	1	L54 or L.56	C		F.11
12606	E.A3.56.249	Pipe, assembly, venting, from pipe elbow joint to No. 3 fuel tank junction pipe	1	L.56	C		F.12
12605	E.A3.56.251	Pipe, elbow, venting ...	1	L.56	C		F.12
1444	EEAS.44/3	Ring, clamping ...	4	L.56	C		F.12
12609	E.A3.56.45	Screw, trunnion ...	2	S.95	C		F.12

FUSELAGE
CENTRE PORTION

Ref. No.	Part No.	Description	No. off	Mati Spec.	Cl. of Equip.	Plate No.
					M.R. L.M.	
		1 2 3 4 5 6				
5X/7176	2CZ.111436	Socket, size Z (Mod. 3380) ...	1	—	B	
5E/2904	†	Wire, tinned copper, 25 SWG ...	QR	—	C	
5E/3141	†	Wire, tinned copper, 32 SWG ...	QR	—	C	
28J/9508352	AS.2398	Cap, filler, assembly ...	1	—	B	F.12
		Attaching parts for AS.2398:—				
28M/10288	AGS.2001/C/1	Nut, 2 BA ...	12	—	C	
	E.A3.56.291	Ring, sealing ...	1	—	—	F.12
28W/9419475	SP.15/C	Washer ...	12	—	C	
	E.A3.56.119	Cartridge, moisture absorber ...	1	—	LM	F.12
	E.A3.56.107	Clip, fuel pipe ...	2	L.72	—	
		Attaching parts for E.A3.56.107:—				
28D/9133011	A25/2C	Bolt, 2 BA ...	2	—	C	
28W/9419402	SP.13/C	Washer ...	2	—	C	
28F/8011809	AGS.1104/B	Cone, adaptor, for drain pipe ...	2	—	C	
12593	E.A3.56.171	Container, cartridge ...	1	L.59	B	F.12
		Attaching parts for E.A3.56.171:—				
28D/9133012	A25/3C	Bolt, 2 BA ...	10	—	C	
12596	E.A3.56.103	Plate, flanged ...	1	L.72	C	F.12
12598	E.A3.56.117	Ring, sealing ...	2	Neo-K-Tex	C	F.12
27Q/10454	DOWTY SP.815/2	Seal ...	10	—	C	
	E.A3.56.81	Cover, access, tank end ...	2	L.72	—	F.11
		Attaching parts for E.A3.56.81:—				
28M/10288	AGS.2001/C/1	Nut, 2 BA ...	14	—	C	
12597	E.A3.56.83	Ring, sealing ...	2	Neo-K-Tex	C	F.11
28W/9419475	SP.15/C	Washer ...	14	—	C	
28F/9513420	AGS.1142/J	Nipple, adaptor ...	2	—	C	F.12
12594	E.A3.56.283	Pipe, assembly, from port non-return valve to aft fuel pump	1	L.56	C	F.11
12595	E.A3.56.285	Pipe, assembly, from starboard non-return valve to forward fuel pump	1	L.56	C	F.11
	E.A3.56.433	Pipe, drain ...	2	L.56	—	F.12
	PULSOMETER					
SUE/6787	PUL.1003 Mk.4	Pump, fuel ...	2	—	A	F.12
		Attaching parts for PUL1003 Mk. 4:—				
28M/10288	AGS.2001/C/1	Nut, 2BA ...	14	—	C	
12597	E.A3.56.83	Ring, sealing ...	1	Neo-K-Tex	C	F.12
28W/9419475	SP.15/C	Washer ...	14	—	C	
12600	E.A3.56.477	Sump, tank, assembly ...	1	—	B	F.12
		Attaching parts for E.A3.56.477:—				
28D/1200119	A25/4C	Bolt, 2 BA ...	34	—	C	
27Q/10454	DOWTY SP.815-2	Seal ...	34	—	C	F.12
12599	E.A3.56.479	Seal ...	1	Neo-K-Tex	C	F.12
28W/9419475	SP.15/C	Washer ...	34	—	C	
5CY/2967	†	Suppressor, R.1, Type O, No. 2 ...	2	—	A	
		Attaching parts for 5CY/2967:—				
28S/1214675	A39/B20	Screw, 4 BA ...	4	—	C	

**FUSELAGE
CENTRE PORTION**

Ref. No	Part No	Description	No. off	Mati. Spec.	Cl. of Equip.		Plate No.
					M.R.	L.M.	
		1 2 3 4 5 6					
28Y/11843	AS.2573	Valve, drain, assembly	1	—	C		F.11
		Attaching parts for AS.2573:—					
28M/10288	AGS.2001/C/1	Nut, 2 BA	8	—	C		
28V/9419475	SP.15/C	Washer	8	—	C		
28W/12509	AS.410	Washer, sealing	1	Neo-K-Tex	C		F.11
	K.A.C. LTD.						
	C.3191	Valve, drain, water sediment	1	—	—		
12607	E.A3.56.47	Trunnion, strap, R.H.	2	S.95	C		F.12
12608	E.A3.56.49	Trunnion, strap, L.H.	2	S.95	C		F.12
	SELF PRIMING ENG. CO. LTD						
27F/2152	SPE.1706	Valve, non-return, Type P.24A, Mk. 2 (Pre-Mod. 2690)	2	—	B		F.11
27F/5178	†	Valve, non-return, Type P.24A, Mk. 3 (Mod. 2690)	2	—	B		
	E.B6.11.1	Structure, centre fuselage (Mod. 1018) (See page 481)	—	—	—		

FUSELAGE
CENTRE PORTION

Ref. No.	Part No.	Description						No. off	Matl. Spec.	Cl. of Equip. M.R. L.M.	Plate No.
		1	2	3	4	5	6				
SUMMARY OF STOCK ITEMS USED ON CENTRE FUSELAGE, ASSEMBLY											
28F/9517916	AGS.1112/J	Adaptor, bulkhead			C	
28F/12747	AGS.1105/J	Body, union			C	
28D/1010658	A25/1B	Bolt, 4 BA, hex. head, 0"5 long			C	
28D/1011006	A25/5B	Bolt, 4 BA, hex. head, 0"9 long			C	
28D/9140639	A25/11B	Bolt, 4BA, hex. head, 1"5 long			C	
28D/1011013	A25/13B	Bolt, 2BA, hex. head, 1"7 long			C	
28D/9436920	A25/1C	Bolt, 2 BA, hex. head, 0"55 long			C	
28D/9133011	A25/2C	Bolt, 2 BA, hex. head, 0"65 long			C	
28D/9133012	A25/3C	Bolt, 2 BA, hex. head, 0"75 long			C	
28D/1200119	A25/4C	Bolt, 2BA, hex. head, 0"85 long			C	
28D/9133013	A25/5C	Bolt, 2BA, hex. head, 0"95 long			C	
28D/9140644	A25/9C	Bolt, 2 BA, hex. head, 1"35 long			C	
28D/1011246	A25/11E	Bolt, 1" BSF, hex. head, 1"6 long			C	
28D/1010132	A25/12E	Bolt, 1" BSF, hex. head, 1"7 long			C	
28D/1011247	A25/13E	Bolt, 1" BSF, hex. head, 1"8 long			C	
28D/9706306	A25/17E	Bolt, 1" BSF, hex. head, 2"2 long			C	
28D/9133208	A25/20E	Bolt, 1" BSF, hex. head, 2"5 long			C	
28D/1214299	AS.1242/5B	Bolt, 4 BA, c'sk. head, 0"85			C	
28F/9128961	AGS.605/1	Clip, hose			C	
28M/5548	AGS.899/1	Collar			C	
28F/8011809	AGS.1104/B	Comp. adaptor			C	
28F/951342	AGS.1142/J	Nipple, adaptor			C	
28M/1006504	A27/BT	Nut, 4 BA, thin			C	
28M/13141	A27/BTL	Nut, 4 BA, thin, L.H.			C	
28M/1006473	A27/CT	Nut, 2 BA, thin			C	
28M/13253	A27/CTL	Nut, 2 BA, thin, L.H.			C	
28M/1011476	A27/JS	Nut, 1" BSF			C	
28M/9129449	A27/LS	Nut, 1" BSF			C	
28M/132597	A27/NS	Nut, 1" BSF			C	
28M/10286	AGS.2001/A/1	Nut, 6 BA, stiff			C	
28M/10287	AGS.2001/B/1	Nut, 4 BA, stiff			C	
28M/10288	AGS.2001/C/1	Nut, 2 BA, stiff			C	
28M/9436836	AGS.2001/C/2	Nut, 2 BA, stiff			C	
28M/10290	AGS.2001/E/1	Nut, 1" BSF, stiff			C	
28M/10327	AGS.2002/B/1	Nut, 4 BA			C	
28M/10328	AGS.2002/C/1	Nut, 2 BA			C	
28P/1006943	SP.9/C6	Pin, split, 1/8" dia. x 1/2" long			C	
28S/9419435	A31/B12	Screw, 4 BA, cheese head, 1/2" long			C	
28S/9415185	A44/B12	Screw, 4 BA, round head, 1/2" long			C	
28S/9446303	A45/A20	Screw, 6 BA, c'sk. head, 1/2" long			C	
28S/9435713	A31/C20	Screw, 2 BA, cheese head, 1/2" long			C	
28S/1214675	A39/B20	Screw, 4 BA, cheese head, 1/2" long			C	
28F/9439105	AGS.1105/H	Union			C	
28W/9419465	SP.13/B	Washer, 4 BA, plain			C	
28W/9419402	SP.13/C	Washer			C	
28W/9419466	SP.13/J	Washer, 1/2"			C	
28W/9419467	SP.13/L	Washer, 1/4"			C	
28W/9419468	SP.13/N	Washer, 1/2"			C	
28W/9419474	SP.15/B	Washer, 4 BA, plain			C	
28W/9419475	SP.15/C	Washer, 2 BA, plain			C	

**FUSELAGE
CENTRE PORTION**

Ref. No.	Part No.	Description	No off	Mati. Spec.	Cl. of Equip.			Plate No.
					M.R	L.M		
28W/9419405	SP.15/F	Washer, 1/2" BSF, plain						C
28W/9419404	SP.16/C	Washer, 2 BA, plain						C
28W/9419487	SP.16/E	Washer, 1/2" BSF, plain						C
28W/9416641	SP.47/A	Washer, 6 BA, spring						C
28W/12509	AS.410	Washer, jointing						C
28W/13593	AGS.568/J	Washer, jointing						C

**FUSELAGE
CENTRE FUSELAGE STRUCTURE**

Ref. No.	Part No.	Description	No. off	Matl. Spec.	Cl. of Equip.		Plate No.
					M.R.	L.M.	
	E.B6.11.1521	STRUCTURE, CENTRE FUSELAGE GENERAL, ASSEMBLY (PRE-MOD. 1018) Spares for:—	—	—	—	—	
		BEAMS, REINFORCING, BOMB BAY DEFLECTOR AND FOOTSTEPS (BLUE SILK), FRAMES 29 TO 31, GROUP (E.A9.11.3127) (MOD. 3154) See page 477	—	—	—	—	
	E.B6.11.5051	GIRDER, FLOOR, AT FRAME 27, MODIFICATIONS (MOD. 3420) See page 480	—	—	—	—	
	E.A1.11.1	STRUCTURE, CENTRE FUSELAGE, ASSEMBLY ... Spares for:—	—	—	—	—	
13091	E.A3.11.655	Bolt, structure (Make from A25/4E)	10	—	—	C	
7275	E.A3.11.677	Bolt, special (Make from A25/4C)	10	—	—	C/MR	
	E.A1.11.1603	Bolt, special attachment, bulkhead to floor girder at frame 17	2	S.11	—	—	
	E.A1.11.1605	Bolt, special attachment, bulkhead to floor girder, at frame 17	2	S.11	—	—	
	E.B6.11.2403/4	BRACKET, PICK-UP, A/C, AT FRAME 17, INSTALLATION (MODS. 3156 AND 3522) Spares for:—	—	—	—	—	
	E.B6.11.5025	Bracket, port (Mod. 3156)	—	—	—	—	
	E.B6.11.5129	Bracket, port (Mod. 3522)	—	—	—	—	
	E.B6.11.5029	Bracket, port (Mod. 3156)	—	—	—	—	
	or	or					
40237	EB6.11.5127	Bracket, port (Mod. 3522)	1	—	—	C	
	E.B6.11.5026	Bracket, starboard (Mod. 3156)	—	—	—	—	
	E.B6.11.5130	Bracket, starboard (Mod. 3522)	—	—	—	—	
	E.B6.11.5030	Bracket, starboard (Mod. 3156)	—	—	—	—	
	or	or					
40238	E.B6.11.5128	Bracket, starboard (Mod. 3522)	1	—	—	C	
3503	E.A3.11.15	Bulkhead, rear fuel tank	1	—	—	A	
4773	E.A1.11.3551	Bulkhead, fuel tank, at frame 17	1	—	—	A	
233	E.A1.11.1091	Collar, special, retaining arc linking connecting pin at hydraulic jack	1	DTD.126A	—	C	F.2
1781	E.A1.11.3245	Collar, special, retaining arc linking connecting pin at hydraulic jack	1	S.92	—	C	F.2
234	E.A1.11.1105	Collar, special, retaining hydraulic jack pick-up bracket connecting pin aft	1	DTD.126A	—	C	F.2
28N/9513425	AGS.899/12	Collar, special, retaining hydraulic jack pick-up bracket connecting pin forward	2	—	—	C	F.2
28N/7:16	AGS.899/15	Collar, retaining, actuating link	2	—	—	C	F.2
28N/S924	AGS.899/18	Collar, retaining, hydraulic jack pick-up bracket connecting pin, aft	2	—	—	C	F.2
28N/12242	AGS.899/19	Collar, retaining, actuating link pin aft	1	—	—	C	F.2
3080	E.A1.11.1097	DOOR, BOMB, PORT, GROUP (PRE-MOD. 2197) Spares for:—	1	—	—	A	
235	E.A1.11.1231	Bolt, eye, connecting for hinge support, stay	2	L.40	—	C	F.3
15825	E.A1.11.1573	Bolt, special, bomb door hinge, at frames 15, 17 and 19	6	S.11	—	C/MR	
4151	E.A1.11.1601	Bolt, special, bomb door hinge attachment ...	2	S.11 or S.2	—	C/MR	F.3

**FUSELAGE
CENTRE FUSELAGE STRUCTURE**

Ref. No.	Part No.	Description						No. off	Mati. Spec.	Cl. of Equip. M.R. L.M.	Plate No.
		1	2	3	4	5	6				
	E.A1.11.823	BRACKET, DOOR, ROLLER GUIDE, GROUP						1	—	—	
		Spares for:—									
236	E.A1.11.1615	Bolt, special, c/w lubricating nipple						1	—	C	F.3
237	E.A1.11.837	Roller						1	L.40	C	F.3
11588	E.A1.11.1617	Tube, 1/2" o/d x 1"04 x 20 SWG						1	T.45	—	
	E.A1.11.825	BRACKET, DOOR, ROLLER GUIDE, GROUP						1	—	—	
		Spares for:—									
236	E.A1.11.1615	Bolt, special, c/w lubricating nipple						1	—	C	F.3
237	E.A1.11.837	Roller						1	L.40	C	F.3
	E.A1.11.1617	Tube, 1/2" o/d x 1"04 x 20 SWG						1	T.45	—	
	E.A1.11.827	BRACKET, DOOR, ROLLER GUIDE, GROUP						1	—	—	
		Spares for:—									
236	E.A1.11.1615	Bolt, special, c/w lubricating nipple						1	—	C	F.3
237	E.A1.11.837	Roller						1	L.40	C	F.3
	E.A1.11.1617	Tube, 1/2" o/d x 1"04 x 20 SWG						1	T.45	—	
	E.A1.11.829	BRACKET, DOOR, ROLLER GUIDE, GROUP						1	—	—	
		Spares for:—									
236	E.A1.11.1615	Bolt, special, c/w lubricating nipple						1	—	C	F.3
237	E.A1.11.837	Roller						1	L.40	C	F.3
	E.A1.11.1617	Tube, 1/2" o/d x 1"04 x 20 SWG						1	T.45	—	
	E.A1.11.831	BRACKET, DOOR, ROLLER GUIDE, GROUP						1	—	—	
		Spares for:—									
236	E.A1.11.1615	Bolt, special, c/w lubricating nipple						1	—	C	F.3
237	E.A1.11.837	Roller						1	L.40	C	F.3
	E.A1.11.1617	Tube, 1/2" o/d x 1"04 x 20 SWG						1	T.45	—	
	E.A1.11.833	BRACKET, DOOR, ROLLER GUIDE, GROUP						1	—	—	
		Spares for:—									
236	E.A1.11.1615	Bolt, special, c/w lubricating nipple						1	—	C	F.3
237	E.A1.11.837	Roller						1	L.40	C	F.3
	E.A1.11.1617	Tube, 1/2" o/d x 1"04 x 20 SWG						1	T.45	—	
11497	E.A1.11.845	BRACKET, ROLLER MOUNTING, BOMB DOOR CENTRE TRACK, GROUP						1	—	B/MR	
		Spares for:—									
238	E.A1.11.851	Pin, special, locating, outboard roller						1	S.11	C	F.3
239	E.A1.11.853	Pin, special, main roller						1	S.11	C	F.3
240	E.A1.11.855	Pin, special, locating, inboard roller						1	S.11	C	F.3
241	E.A1.11.847	Roller, locating						1	BSS.369	C	F.3
242	E.A1.11.849	Roller, main						1	BSS.369	C	F.3
243	E.A1.11.1365	Roller, main						1	BSS.369	C	F.3

**FUSELAGE
CENTRE FUSELAGE STRUCTURE**

Ref. No.	Part No.	Description	No. off	Matl. Spec.	Cl. of Equip.		Plate No.
					M.R.	L.M.	
		1 2 3 4 5 6					
244	E.A1.11.857	Washer, special thrust, main roller ...	1	DTD.124	C	F.3	
245	E.A1.11.1367	Washer, special ...	1	S.1	C	F.3	
15798	E.A1.11.1177	Connection, main hinge stay ...	1	L.40	C/MR		
15800	E.A1.11.1179	Connection, main hinge stay ...	1	DTD.683	C/MR		
247	E.A1.11.1441	Flap, roller, spring hinged clearance ...	1	—	C	F.3	
	E.A1.11.933	HINGE, BOMB DOOR, MAIN BRACKET, REAR END, GROUP Spares for:—	1	—	—		
248	E.A1.11.927	Bearing, journal ...	1	DTD.197	C	F.3	
249	E.A1.11.929	Bearing, journal ...	1	DTD.197	C	F.3	
20520	E.A1.11.1467	Bracket ...	1	L.40	C		
13224	E.A1.11.935	HINGE, BOMB DOOR, MAIN BRACKET, FORWARD END, GROUP (Supplied as Drg. Part No. EA3.00.100 for spares purposes) Spares for:—	1	—	C		
249	E.A1.11.929	Bearing, journal ...	1	DTD.197	C	F.3	
250	E.A1.11.931	Bearing, journal ...	1	DTD.197	C	F.3	
20520	E.A1.11.1467	Bracket ...	1	L.40	C		
	E.A1.11.1607	Hinge, flap roller clearance (Make from AS 1878/15, Ref. No. 28N/10786)	1	—	LM		
	E.A3.11.121	Seal, 22 3/4" long (Make from Ref. 4431) ...	2	Synthetic rubber	LM		
	E.A3.11.117	Seal, 6 1/2" long (Make from Ref. 4431) ...	2	Synthetic rubber	LM		
	E.A3.11.119	Seal, 5 1/2" long (Make from Ref. 4431) ...	2	Synthetic rubber	LM		
251	E.A1.11.1309	Spring, leaf, outboard clearance flap ...	1	Spring steel	C	F.3	
252	E.A1.11.1311	Spring, leaf, inboard clearance flap ...	1	Spring steel	C	F.3	
253	E.A1.11.1205	Stw. main hinge support ...	1	—	C	F.3	
254	E.A1.11.1207	Stay, main hinge support ...	1	—	C	F.3	
15807	E.A1.11.1327	Stud, securing roller bracket ...	1	S.11	C/MR		
3081	E.A1.11.1098	DOOR, BOMB, STARBOARD (PRE-MOD. 2197) Spares for:—	1	—	A		
235	E.A1.11.1231	Bolt, eye connection for hinge support stay ...	2	L.40	C	F.3	
15825	E.A1.11.1573	Bolt, special, bomb door hinge at frames 15, 17 and 19	6	S.11	C/MR		
1581	E.A1.11.1601	Bolt, special, bomb door hinge attachment ...	2	S.2 or S.11	C/MR	F.3	
	E.A1.11.823	BRACKET, DOOR, ROLLER GUIDE, GROUP Spares for:—	1	—	—		
236	E.A1.11.1615	Bolt, special, c/w lubricating nipple ...	1	—	C	F.3	
237	E.A1.11.837	Roller ...	1	L.40	C	F.3	
	E.A1.11.1617	Tube, 3/4" o/d x 1"04 x 20 SWG ...	1	T.45	—		

**FUSELAGE
CENTRE FUSELAGE STRUCTURE**

Ref. No.	Part No.	Description						No. off	Matl. Spec.	Cl. of Equip. M.R. L.M.	Plate No.
		1	2	3	4	5	6				
	E.A1.11.825	BRACKET, DOOR, ROLLER GUIDE, GROUP						1	—	—	
		Spares for:—									
236	E.A1.11.1615	Bolt, special, c/w lubricating nipple						1	—	C	F.3
237	E.A1.11.837	Roller						1	L.40	C	F.3
	E.A1.11.1617	Tube, 1/2" o/d x 1"04 x 20 SWG						1	T.45	—	
	E.A1.11.827	BRACKET, DOOR, ROLLER GUIDE, GROUP						1	—	—	
		Spares for:—									
236	E.A1.11.1615	Bolt, special, c/w lubricating nipple						1	—	C	F.3
237	E.A1.11.837	Roller						1	L.40	C	F.3
	E.A1.11.1617	Tube, 1/2" o/d x 1"04 x 20 SWG						1	T.45	—	
	E.A1.11.829	BRACKET, DOOR, ROLLER GUIDE, GROUP						1	—	—	
		Spares for:—									
236	E.A1.11.1615	Bolt, special, c/w lubricating nipple						1	—	C	F.3
237	E.A1.11.837	Roller						1	L.40	C	F.3
	E.A1.11.1617	Tube, 1/2" o/d x 1"04 x 20 SWG						1	T.45	—	
	E.A1.11.831	BRACKET, DOOR, ROLLER GUIDE, GROUP						1	—	—	
		Spares for:—									
236	E.A1.11.1615	Bolt, special, c/w lubricating nipple						1	—	C	F.3
237	E.A1.11.837	Roller						1	L.40	C	F.3
	E.A1.11.1617	Tube, 1/2" o/d x 1"04 x 20 SWG						1	T.45	—	
	E.A1.11.833	BRACKET, DOOR, ROLLER GUIDE, GROUP						1	—	—	
		Spares for:—									
236	E.A1.11.1615	Bolt, special, c/w lubricating nipple						1	—	C	F.3
237	E.A1.11.837	Roller						1	L.40	C	F.3
	E.A1.11.1617	Tube, 1/2" o/d x 1"04 x 20 SWG						1	T.45	—	
11498	E.A1.11.846	BRACKET, ROLLER MOUNTING, GROUP						1	—	—	
		Spares for:—									
238	E.A1.11.851	Pin, special locating, outboard roller						1	S.11	C	F.3
239	E.A1.11.853	Pin, special, main roller						1	S.11	C	F.3
240	E.A1.11.855	Pin, special locating, inboard roller						1	S.11	C	F.3
241	E.A1.11.847	Roller, locating						1	BSS.369	C	F.3
242	E.A1.11.849	Roller, main						1	BSS.369	C	F.3
243	E.A1.11.1365	Roller, main						1	BSS.369	C	F.3
244	E.A1.11.857	Washer, special thrust, main roller						1	DTD.124	C	F.3
245	E.A1.11.1367	Washer, special						1	S.1	C	F.3
15799	E.A1.11.1178	Connection, main hinge stay						1	L.40	C/MR	
15801	E.A1.11.1180	Connection, main hinge stay						1	DTD.683	C/MR	
247	E.A1.11.1441	Flap, roller, spring hinged clearance						1	—	C	F.3
	E.A1.11.934	HINGE, BOMB DOOR, MAIN BRACKET, REAR END, GROUP						1	—	—	
		Spares for:—									
248	E.A1.11.927	Bearing, journal						1	DTD.197	C	F.3

**FUSELAGE
CENTRE FUSELAGE STRUCTURE**

Ref. No.	Part No.	1	2	3	4	5	6	Description	No. Off	Matl. Spec.	Cl. of Equip.	Plate No.
											M.R.	
249	E.A1.11.929							Bearing, journal	1	DTD.197	C	F.3
18212	E.A1.11.1468							Bracket	1	L.40	C/MR	
13225	E.A1.11.936							HINGE, BOMB DOOR, MAIN BRACKET, FORWARD END, GROUP (Supplied as Drg. Pt. No. E.A3.00.1002 for spares purposes)	1	—	C	
249	E.A1.11.929							Bearing, journal	1	DTD.197	C	F.3
250	E.A1.11.931							Bearing, journal	1	DTD.197	C	F.3
18212	E.A1.11.1468							Bracket	1	L.40	C/MR	
	E.A1.11.1607							Hinge, flap, roller clearance	1	—	—	
	E.A3.11.121							Seal, 22" x 3" long (Make from Ref. 4431)	2	Synthetic Rubber	LM	
	E.A3.11.117							Seal, 6 1/2" long (Make from Ref. 4431)	2	Synthetic Rubber	LM	
	E.A3.11.119							Seal, 5 1/8" long (Make from Ref. 4431)	2	Synthetic Rubber	LM	
251	E.A1.11.1309							Spring, leaf, outboard clearance flap	1	Spring Steel	C	F.3
252	E.A1.11.1311							Spring, leaf, inboard clearance flap	1	Spring Steel	C	F.3
253	E.A1.11.1205							Stay, main hinge support	1	—	C	F.3
254	E.A1.11.1207							Stay, main hinge support	1	—	C	F.3
15807	E.A1.11.1327							Stud, securing roller bracket	1	S.11	C/MR	
	E.A1.11.5							KEEL, UNIT, GROUP Spares for:—	1	—	—	
255	E.A1.11.1007							Bracket, hinge, undercarriage door mounting	2	—	C	F.3
7344	E.A1.11.1009							Bracket, valve mounting, undercarriage	1	—	C/MR	F.3
257	E.A1.11.1011							Bracket, hinge undercarriage door mounting aft, port	1	L.73	C	F.3
258	E.A1.11.1012							Bracket, hinge, undercarriage door mounting aft, starboard	1	L.73	C	F.3
3082	E.A1.11.427							DOOR, ACCESS, ACCUMULATOR COMPARTMENT, GROUP Supplied to Pt. No. E.A3.00.153, for spares purposes	1	—	B	F.4
259	E.A1.11.463							Clip, door stay, stowage	2	Spring Steel	C	F.4
1495	FAIREY FS 400A							Fastener, door	3	—	C	F.4
4152	E.A1.11.2793							Hinge, door	1	—	C/MR	F.4
1569	E.A1.11.2799							Sealing, door (Make from Ref. 26FZ/2060 or 12713)	1	—	C	F.4
260	E.A1.11.429							STAY, SIDE DOOR, GROUP Spares for:—	2	—	B	F.4
12081	E.A1.11.441							Bolt, eye, special, anchor, side stay	1	S.1	C	F.4
3684	E.A1.11.445							Fork, stay, door support	1	S.1	C	F.4
	E.A1.11.2801							Strip, attachment, sealing	2	L.72	LM	
5347	E.A1.11.1319							Fairlead, for air pipes at frame 22	2	LFS/21	C/MR	
5346	E.A1.11.1325							Fairlead, for fuel pipes	2	LFS/21	C/MR	

**FUSELAGE
CENTRE FUSELAGE STRUCTURE**

Ref. No.	Part No.	Description	No. Off	Matl. Spec.	Cl. of Equip.	Plate No.
					M.R. L.M.	
	E.A3.11.7	KEEL UNIT, STRUCTURE, ASSEMBLY ...	—	—	—	
		Spares for:—				
7413	E.A1.11.317	Beam, bomb ...	1	—	A/MR	
7507	E.A1.11.1769	Beam, floor, between frames 14 and 15, port	1	—	B/MR	
7508	E.A1.11.1777	Beam, floor, between frames 14 and 15, starboard	1	—	B/MR	
7425	E.A1.11.3213	Bolt, special, fixing bomb beam to main spar girder (port only)	2	M.S.	C/MR	
261	E.A1.11.871	BULKHEAD, REAR BOMB BAY, ASSEMBLY	1	—	A/MR	
		Spares for:—				
	E.B6.11.2339	COMPASS ALIGNMENT POINT (MOD. 2646)	—	—	—	
		Spares for:—				
25352	E.A9.11.847	Block, attachment ...	1	L.65 or L.40	MR	
		Attaching parts for E.A9.11.847:—				
28D/9133012	A25/3C	Bolt, 2 BA ...	2	—	C	
28M/1278190	AGS.2001/C/1	Nut, 2 BA ...	2	—	C	
28W/9419475	SP.15/C	Washer ...	2	—	C	
	E.A9.11.3129	DOOR, ACCESS, BOMB BAY INSPECTION, ASSEMBLY (MOD.3154)	—	—	—	
		Spares for:—				
12229	E.A3.11.859	Bracket, access door, hinge, L.H. ...	1	DTD.683	C	
12230	E.A3.11.860	Bracket, access door, hinge, R.H. ...	1	DTD.683	C	
12227	E.A3.11.855	DOOR, ACCESS, GROUP	1	—	B	
		Spares for:—				
	AVIATION DEVS.					
28FP/9713920	A.411	Pin, "Pip", quick release ...	1	—	C	
12228	E.A3.11.867	Ring, sealing ...	1	Neo-K-Tex	C	
23028	E.A3.11.861	Shim, access door hinge ...	2	Lam. Alum.	MR	
31876	E.A1.11.965	Lug, attachment, L.H. ...	1	—	C	
	E.A1.11.966	Lug, attachment, R.H. ...	1	—	—	
	—	Lug, deflector pick up (E.A9.11.3203) (Mod. 3154) See page No. 483	—	—	—	
3502	E.A3.11.17	Bulkhead, frame 13 bomb bay ...	1	—	A/MR	
4745	E.A1.11.199	FRAME, ACCUMULATOR DOOR, GROUP ...	1	—	B/MR	F.4
		Spares for:—				
3652	E.A3.11.135	Bracket ...	1	L.72	C	F.4
263	E.A1.11.629	Glass, camera frame ...	1	Glass	C	F.5
265	E.A1.11.547	Plate, cover, camera window ...	1	L.73	C	F.5
7636	E.A1.11.3523	Ring, reinforcing, 18 SWG, 2"5 o/d x 1"25 i/d	1	L.72	C	
4266	E.A1.11.537	Ring, reinforcing, camera opening ...	1	—	C/MR	F.5
266	E.A1.11.541	Ring, retaining, camera window ...	1	L.72	C	F.5
1468	EEAS.1/2C	Screw, 2 BA, c'sk head ...	24	H.T.D.	C	
267	E.A1.11.673	Strip, retaining, identification lamp window ...	1	L.72	C	F.5
5322	E.A1.11.865	Strut, support, bomb door track at frame 22	2	—	B/MR	
4476	E.A1.11.801	Track, bomb door, main spar, port ...	1	—	C/MR	F.5
4477	E.A1.11.802	Track, bomb door, main spar, starboard ...	1	—	C/MR	F.5
268	E.A1.11.669	Window, identification lamp ...	1	DTD.339	C	F.5
3406	E.A1.11.3355	Plug, sealing ...	4	Sorbo Rubber	C	
1025	EEAS.1/1C	Screw, 2 BA, c'sk. head ...	9	H.T.S.	C	

**FUSELAGE
CENTRE FUSELAGE STRUCTURE**

Ref. No.	Part No.	1	2	3	4	5	6	Description	No. off	Mati. Spec.	Cl. of Equip.		Plate No.
											M.R.	L.M.	
1565	EEAS.1/3C E.A3.11.123							Screw, 2 BA, c'sk. head	88	H.T.S.	C		
								Seal, 62" long (Make from Ref. 4431)	1	Synthetic Rubber	LM		
	E.A3.11.125							Seal, 51"5 long (Make from Ref. 4431)	1	Synthetic Rubber	LM		
	E.A3.11.121							Strip, 22' 3" (Make from Ref. 4431)	1	Synthetic Rubber	LM		
1561	EEAS.27/34GR							Washer, 14 SWG	2	L.72	C		
1562	EEAS.27/46FR							Washer, 16 SWG	3	L.72	C		
1563	EEAS.27/61FR							Washer, 16 SWG	3	L.72	C		
1564	EEAS.28/4GR							Washer, 16 SWG	14	L.72	C		
4913	E.A1.11.817							LINK, ACTUATING, CONNECTION BETWEEN HYDRAULIC JACK AND BOMB DOOR HINGE BRACKET, REAR END, GROUP	2	—	C		F.2
								Spares for:—					
270	E.A1.11.819							Fitting, fork end	1	DTD.683	C		F.2
269	E.A1.11.821							Fitting, fork end, adjustable	1	DTD.683	C		F.2
1096	EEAS.37/15A							Nipple, 4 BA	8	S.11	C		F.2
271	E.A1.11.1083							Nut, special, 3/8" BSF	1	S.1	C		F.2
272	E.A1.11.1081							Sleeve	1	DTD.683	C		
	EEAS.38/2A							Spoke, 4 BA (Make from Ref. 28R/6124)	8	S.11	LM		
273	E.A1.11.937							Link, connecting, arc guide between hydraulic jack and bearing anchor plate, rear end	1	L.40	C		F.2
1778	E.A1.11.3261							Link, connecting arc guide between hydraulic jack and bearing anchor plate, forward end	2	—	C		F.2
4914	E.A1.11.941							LINK, ACTUATING, CONNECTION BETWEEN HYDRAULIC JACK AND BOMB DOOR HINGE BRACKET, FORWARD END, GROUP					
								Spares for:—					
275	E.A1.11.943							Fitting, fork end	1	DTD.683	C		F.2
276	E.A1.11.945							Fitting, fork end, adjustable	1	DTD.683	C		F.2
1095	EEAS.37/14A							Nipple, 4 BA	16	S.11	C		F.2
277	E.A1.11.1079							Sleeve	1	DTD.683	C		
	EEAS.38/2A							Spoke, 4 BA (Make from Ref. 28R/6124)	8	S.11	LM		
278	E.A1.11.1087							Pin, special, hydraulic jack pick-up bracket connection, forward end	1	S.11	C		F.2
1780	E.A2.11.1301							Pin, special, connecting actuating link to hydraulic jack, forward end	2	S.82	C		F.2
280	E.A1.11.1103							Pin, special pivot, for arc link at anchor bracket	1	S.11	C		F.2
281	E.A1.11.1107							Pin, special, hydraulic jack pick-up bracket connection, aft					
282	E.A1.11.1109							Pin, special, connecting actuating link to hydraulic jack, aft	1	S.11	C		F.2
286	E.A1.11.1587							Pin, special pivot, arc stay to anchor bracket ...	2	S.82	C		F.2

**FUSELAGE
CENTRE FUSELAGE STRUCTURE**

Ref. No.	Part No.	Description	No. off	Mater. Spec.	Cl. of Equip.		Plate No.
					M.R.	L.M.	
		1 2 3 4 5 6					
28FP/877	AVIATION DEVS. S.5260/916	Pin, double lock quick release, connecting actuating stay to bomb door hinge bracket, 1/8" dia. (Mod. 3274)	2	—		C	
28FP/1173	AVIATION DEVS. S.5260/1218	Pin, double lock quick release, connecting actuating stay to bomb door hinge bracket, 1/4" dia. (Mod. 3274)	2	—		C	
28FP/1174	AVIATION DEVS. S.5260/1640	Pin, double lock quick release, bomb door pivot, 1" dia. (Mod. 3274)	4	—		C	
28P/11793	SP.4Y/R29	Pin, pivot, connecting arc stay to hydraulic jack	1	—		C	F.2
28P/12243	SP.4Y/R22	Pin, connecting, arc link to hydraulic jack	1	—		C	F.2
	E.A.1.11.9	ROOF UNIT, GROUP	1	—		—	
	E.A.3.11.1181	Spares for:— ACCESS TO VENT CONNECTIONS ON No. 3 FUEL TANK AT FRAME 22, ASSEMBLY					
6509	E.A.3.11.1149	Panel (Pre-Mod. 4066)	1	L.73		C	F.6
	E.B.6.11.5175	PANEL, ACCESS, INSTALLATION (MOD. 4066) Spares for:—					
1027	E.B.6.11.5199	Door, access	1	—		—	
1565	EEAS.1/2 1/2 C	Screw, 2 BA	28	—		C	
1034	EEAS.1/3 1/2 E	Screw, 2 BA	4	—		C	
1026	EEAS.1/1 1/2 C	Screw, 1/2" BSF	8	—		C	
1027	EEAS.1/2 1/2 C	Screw, 2 BA, c'sk. head	28	S.96		C	
1033	EEAS.1/2 1/2 E	Screw, 2 BA, c'sk. head	4	S.96		C	
9527	E.A.1.11.3173	Screw, 1/2" BSF, c'sk. head	8	S.96		C	
9528	E.A.1.11.3174	Angle, landing, wing, port, centre	1	—		C	
18187	E.A.1.11.3175	Angle, landing, wing, starboard, centre	1	—		C	
21080	E.A.1.11.3176	Angle, landing, wing, port, forward	1	L.72		C	
2463	E.A.1.11.3323	Angle, landing, wing, starboard, forward	1	L.72		C	
2464	E.A.1.11.3324	Bracket, wing to fuselage attachment at frame 17 port	1	S.96		C	F.6
287	E.A.1.57.135	Bracket, wing to fuselage attachment at frame 17, starboard	1	S.96		C	F.6
291	E.A.1.11.771	Fitting, drain outlet	3	—		C	F.6
	E.B.6.11.5165	Plate, attachment, filler cap (Pre-Mod. 4066)	3	L.73		C	F.6
292	E.A.1.11.1651	Plate, cover, filler cap (Mod. 4066)	3	—		—	
	E.B.6.11.5163	Plate, cover, access, for fuel tank nitrogen and vent system couplings between frames 20-21 (Pre-Mod. 4066)	1	—		C	F.6
290	E.A.1.11.1653	Plate, access cover (Mod. 4066)	1	—		—	
	E.B.6.11.5159	Plate, cover, access, for fuel tank nitrogen and vent system couplings between frames 17-18, port (Pre-Mod. 4066)	1	—		C	F.6
288	E.A.1.11.1655	Plate, access cover (Mod. 4066)	1	L.73		—	
	E.B.6.11.5161	Plate, cover, access, for fuel tank nitrogen and vent systems couplings between frames 16-17, starboard (Pre-Mod. 4066)	1	—		C	F.6
	E.B.6.11.5161	Plate, access, cover (Mod. 4066)	1	L.73		—	

**FUSELAGE
CENTRE FUSELAGE STRUCTURE**

Ref. No.	Part No.	Description						No. off	Matl. Spec.	Cl. of Equip. M.R. L.M.	Plate No.
		1	2	3	4	5	6				
289	E.A1.11.1657							1	—	C	F.6
1025	E.EAS.1/1C							96	S.96	C	
1026	EEAS.1/1½C							210	S.96	C	
293	E.A1.11.1085							4	S.11	C	F.2
1779	E.A2.11.881							4	S.82	C	F.2
295	E.A1.11.1101							4	S.82	C	F.2

Ref. No.	Part No.	1 2 3 4 5 6						No. off	Matl. Spec.	Cl. of Equip.	Plate No.
										M.R.	

**FUSELAGE
CENTRE FUSELAGE STRUCTURE**

Ref. No.	Part No.	Description	No. off	Matl. Spec.	Cl. of Equip.	Plate No.
					M.R. L.M.	
		1 2 3 4 5 6				
	E.B6.11.1	STRUCTURE, CENTRE FUSELAGE, ASSEMBLY ...	—	—	—	
		(MOD. 1018) Spares for:—				
	E.A9.11.2011	ATTACHMENTS HOISTING ON FLOOR GIRDERS	—	—	—	
		17 AND 22 (MOD. 2197 - S.O.O.) Spares for:—				
32345	E.A9.11.2003	BLOCK , spacing	2	DTD.423	C	
32346	E.A9.11.2005	BLOCK , suspension	1	S.1	C	
32347	E.A9.11.2015	BLOCK , suspension	1	DTD.423	C	
	E.A9.11.2013	PLATE , side (Make from 10 SWG)	2	DTD.124	LM	
	—	BEAMS, REINFORCING BOMB BAY DEFLECTOR	—	—	—	
		AND FOOTSTEPS (BLUE SILK) FRAMES				
		29 TO 30, ASSEMBLY (E.A9.11.3127)				
		(MOD. 3154) Spares for:—				
	E.A9.11.3143	BEAM , reinforcing, port, assembly	1	—	—	
	E.A9.11.3133	BEAM , reinforcing, starboard, assembly	1	—	—	
		Attaching parts for E.A9.11.3143 and E.A9.11.3133:—				
28D/9436920	A25/1C	Bolt, 2 BA	3	—	C	
28D/9133011	A25/2C	Bolt, 2 BA	3	—	C	
28M/9403520	A27/CP	Nut, 2 BA	4	—	C	
28M/1278190	AGS.2001/C/1	Nut, 2 BA	2	—	C	
	E.A9.11.3205	BRACKET , attachment, inboard port, frame 29 ...	1	L.65	—	
	E.A9.11.3207	BRACKET , attachment, outboard port, frame 29 ...	1	L.65	—	
	E.A9.11.3206	BRACKET , attachment, inboard starboard, frame 29	1	L.65	—	
	E.A9.11.3208	BRACKET , attachment, outboard starboard, frame 29	1	L.65	—	
		Attaching parts for Brackets:—				
28D/1008151	A25/4E	Bolt, 1" BSF	4	—	C	
28M/1011475	A27/EP	Nut, 1" BSF	4	—	C	
28W/9418921	SP.13/E	Washer	4	—	C	
	E.A9.11.3165	BRACKET , beam, attachment, port, frame 31 ...	1	—	—	
	E.A9.11.3166	BRACKET , beam, attachment, starboard, frame 31	1	—	—	
		Attaching parts for E.A9.11.3165 and E.A9.11.3166:—				
28D/9133011	A25/2C	Bolt, 2 BA	2	—	C	
28D/9133012	A25/3C	Bolt, 2 BA	1	—	C	
28D/1200119	A25/4C	Bolt, 2 BA	1	—	C	
28M/9403520	A27/CP	Nut, 2 BA	4	—	C	
	E.A9.11.3193	SHIM , 1/8" thick x 0"003	4	Laminated Alum.	—	
29G/2180	CARR.882	STUD	8	—	C	
		Attaching parts for 882:—				
28M/9433473	AGS.2002/C/1	Nut, 2 BA	1	—	—	

**FUSELAGE
CENTRE FUSELAGE STRUCTURE**

Ref. No.	Part No.	Description	No. off	Matl. Spec.	Cl. of Equip.	Plate No.
					M.R. L.M.	
	E.B6.11.1609	BULKHEAD, ATTACHMENT AT FRAME 27A, ASSEMBLY	—	—	—	
7275	E.A3.11.677	Spares for:— BOLT (Made from A25/4C)	10	—	C/MR	
3503	E.A3.11.15	BULKHEAD , near fuel tank	1	—	A	
	E.B6.11.1611	BULKHEAD, ATTACHMENT AT FRAME 17, ASSEMBLY	—	—	—	
		Spares for:—				
13091	E.A3.11.655	BOLT (Make from A25/4E)	10	—	C	
	E.A1.11.1603	BOLT , special, attachment, bulkhead to floor girder, at frame 17	2	S.11	—	
	E.A1.11.1605	BOLT , special, attachment, bulkhead to floor girder, at frame 17	5	S.11	—	
4773	E.A1.11.3551	BULKHEAD , fuel tank, at frame 17	1	—	C	
	E.B6.11.1615	BOMB DOOR JACK MECHANISM AT BULKHEAD, FRAME 13, ASSEMBLY	—	—	—	
		Spares for:—				
233	E.A1.11.1091	COLLAR , special, retaining arc link connecting pin at hydraulic jack	1	DTD.126A	C	
1781	E.A1.11.3245	COLLAR , special, retaining arc link connecting pin at hydraulic jack	1	—	C	
27N/7116	AGS.899/15	COLLAR , retaining actuating link	2	—	C	
4914	E.A1.11.941	LINK, ACTUATING CONNECTION, BETWEEN HYDRAULIC JACK AND BOMB DOOR HINGE BRACKET FORWARD END, GROUP	—	—	B/MR	
		Spares for this group are identical with those for group Part No. E.A1.11.941 on page 475				
1778	E.A1.11.3261	LINK , connecting, arc guide, between hydraulic jack and bearing anchor plate forward end	1	L.40	C	
278	E.A1.11.1087	PIN , special, hydraulic jack-up bracket connection forward end	1	S.11	C	
1780	E.A2.11.1301	PIN , special, connecting actuating link to hydraulic jack, forward end	2	S.82	C	
286	E.A1.11.1587	PIN , special, pivot arc stay to anchor bracket ...	1	S.11	C	
28FP/877	AVIATION DEVS. S.5260/916	PIN , double lock quick release, connecting actuating stay to bomb door hinge bracket, $\frac{3}{8}$ " dia. (Mod. 3274)	2	—	C	
28FP/1174	AVIATION DEVS. S.5260/1640	PIN , double lock quick release, bomb door pivot, 1" dia.	2	—	C	
28P/11793	SP.4Y/R29	PIN , pivot connecting arc stay to hydraulic jack	1	—	C	
293	E.A1.11.1085	SLEEVE , bearing, main bomb door pivot	2	S.11	C	
1779	E.A2.11.881	WASHER , spherical seating at stay connection to hydraulic jack ram forward	4	—	C	

**FUSELAGE
CENTRE FUSELAGE STRUCTURE**

Ref. No.	Part No.	Description						No. off	Matl. Spec.	Cl. of Equip.		Plate No.
		1	2	3	4	5	6			M.R.	L.M.	
	E.B6.11.1617	BOMB DOOR JACK MECHANISM AT BULKHEAD, FRAME 29, ASSEMBLY						—	—	—		
234	E.A1.11.1105	Spares for:— COLLAR , retaining hydraulic jack pick-up brake connecting pin, aft						1	DTD.126A	C		
28N/9513425	AGS.899/12	COLLAR , retaining hydraulic jack pick-up bracket connecting pin, forward						1	—	C		
28N/6924	AGS.899/18	COLLAR , retaining hydraulic jack pick-up bracket connecting pin, aft						1	—	C		
28N/12242	AGS.899/19	COLLAR , retaining actuating link pin, aft ...						2	—	C		
4913	E.A1.11.817	LINK ACTUATING CONNECTION, BETWEEN HYDRAULIC JACK AND BOMB DOOR HINGE BRACKET REAR END, GROUP Spares for this group are identical with those for group Part No. E.A1.11.817 on page 475						2	—	B/MR		
273	E.A1.11.937	LINK , connecting arc guide, between hydraulic jack and anchor plate, rear end						1	L.40	C		
280	E.A1.11.1103	PIN , pivot, for arc link at anchor bracket ...						1	S.11	C		
281	E.A1.11.1107	PIN , hydraulic pick-up bracket connection, aft ...						1	S.11	C		
282	E.A1.11.1109	PIN , connecting actuating link to hydraulic jack, aft						2	—	C		
28FP/1173	AVIATION DEVS. S.5260/1218	PIN , double quick release, connecting actuating stay to bomb door hinge bracket $\frac{1}{2}$ " dia. (Mod. 3274)						2	—	C		
28FP/1174	AVIATION DEVS. S.5260/1640	PIN , double lock quick release bomb door pivot 1" dia. (Mod. 3274)						2	—	C		
293	E.A1.11.1085	SLEEVE , bearing, main bomb door pivot ...						2	S.11	C		
295	E.A1.11.1101	WASHER , spherical sealing at stay connection to hydraulic jack ram, aft						4	S.82	C		
3080	E.A1.11.1097	DOOR, BOMB, PORT GROUP (PRE-MOD. 2197) Spares for this group are identical with those for group Part No. E.A1.11.1097 on page 469						1	—	A		
3081	E.A1.11.1098	DOOR, BOMB, STARBOARD, GROUP (PRE-MOD. 2197) Spares for this group are identical with those for group Part No. E.A1.11.1098 on page 471						1	—	A		
13122	E.A9.11.2051	DOOR, BOMB, PORT, GROUP (MOD. 2197 - S.O.O.) Spares for this group are identical with those for group Part No. E.A1.11.1097 on page 469						1	—	A		
13123	E.A9.11.2052	DOOR, BOMB, STARBOARD GROUP (MOD. 2197 - S.O.O.) Spares for this group are identical with those for group Part No. E.A1.11.1098 on page 471						1	—	A		

**FUSELAGE
CENTRE FUSELAGE STRUCTURE**

Ref. No.	Part No.	Description	No. off	Matl. Spec.	Cl. of Equip.		Plate No.
					M.R.	L.M.	
		1 2 3 4 5 6					
	E.B6.11.5051	GIRDER FLOOR AT FRAME 27, MODIFICATION FOR BOMB BAY AIR DEFLECTOR (MOD. 3420)	—	—	—		
	E.B6.11.5057	Spares for:— BLOCK, front, port, deflector pick-up point at frame 27	1	DTD.683	—		
	E.B6.11.5058	BLOCK, front, starboard, deflector pick-up point at frame 27A	1	DTD.683	—		
		Attaching parts for E.B6.11.5058:—					
	7275 E.A3.11.677	Bolt:	10	—	C		
28D/9436920	A25/1C	Bolt: 2 BA	4	—	C		
28D/1011019	A25/BC	Bolt: 2 BA	3	—	C		
28D/9140645	A25/10C	Bolt: 2 BA	2	—	C		
28D/9435710	A25/11C	Bolt: 2 BA	3	—	C		
28D/9419397	A25/12C	Bolt: 2 BA	3	—	C		
28D/9133014	A25/13C	Bolt: 2 BA	1	—	C		
28D/9140647	A25/14C	Bolt: 2 BA	3	—	C		
28M/9433473	AGS.2002/C/1	Nut: 2 BA	13	—	C		
6254	E.A1.12.391	Packing, taper	12	—	C		
28W/1006946	AGS.2035/C	Washer	4	—	C		
28W/9419475	SP.15/C	Washer	15	—	C		
28W/9416643	SP.47/C	Washer	1	—	C		
	E.B6.11.5055	BLOCK, ASSEMBLY, PORT DEFLECTOR PICK-UP POINT AT FRAME 27B	1	—	—		
		Spares for:—					
	E.B6.11.5103	BLOCK	1	DTD.683	—		
	E.B6.11.5105	PLATE	1	DTD.687	—		
	E.B6.11.5056	BLOCK, ASSEMBLY, REAR, STARBOARD DEFLECTOR PICK-UP POINT AT FRAME 27B	1	—	—		
		Spares for:—					
	E.B6.11.5104	BLOCK	1	DTD.683	—		
	E.B6.11.5105	PLATE	1	DTD.687	—		
		Attaching parts for E.B6.11.5103, E.B6.11.5104 and E.B6.11.5105:—					
28D/1214032	AS.1242/9C	Bolt: 2 BA	5	—	C		
28M/9433473	AGS.2002/C/1	Nut: 2 BA	5	—	C		
28W/9419475	SP.15/C	Washer	5	—	C		
		Attaching parts for E.B6.11.5055 and E.B6.11.5056:—					
	E.A9.11.987	Bolt:	5	—	—		
28D/9436920	A25/1C	Bolt: 2 BA	3	—	C		
28D/9140645	A25/10C	Bolt: 2 BA	6	—	C		
28D/9435710	A25/11C	Bolt: 2 BA	3	—	C		
28M/9433473	AGS.2002/C/1	Nut: 2 BA	8	—	C		
28W/1006946	AGS.2035/C	Washer	3	—	C		
28W/9419475	SP.15/C	Washer	9	—	C		
28W/9416643	SP.47/C	Washer	1	—	C		

**FUSELAGE
CENTRE FUSELAGE STRUCTURE**

Ref. No.	Part No.	Description						No. Off	Matl. Spec.	Cl. of Equip. M.R. L.M.	Plate No.
		1	2	3	4	5	6				
	E.B6.11.5063							1	—	—	
	E.B6.11.5064							1	—	—	
	E.B6.11.5065							1	—	—	
	E.B6.11.5066							1	—	—	
28D/9140645	A25/10C							1	—	C	
	E.B6.11.5113							1	—	—	
28W/9416643	SP.47/C							1	—	C	
	E.B6.11.5119							2	—	—	
	E.B6.11.5							—	—	—	
11951	E.B6.11.957							1	L.72	C	
11952	E.B6.11.959							1	L.72	C	
	E.B6.11.1587							—	—	—	
3082	E.A1.11.427							1	—	B	
	E.B6.11.7							—	—	—	
	E.B6.11.1001							—	—	—	
	E.B6.11.1127							—	—	—	
4745	E.A1.11.199							1	—	B/MR	
3652	E.A3.11.135							1	L.72	C	
	E.B6.11.1003							—	—	—	
	E.B6.11.17							1	—	—	
6694	E.A1.11.867							1	L.45	C	
	E.B6.11.1019							—	—	—	
	E.A1.11.51							1	—	—	
	E.A1.11.2359							1	—	—	
6467	E.A1.11.1789							4	—	MR	
6466	E.A1.11.1787							4	—	MR	
6469	E.A1.11.1793							4	—	MR	
6468	E.A1.11.1791							4	—	MR	
5322	E.A1.11.865							2	—	B/MR	
4476	E.A1.11.801							1	—	C	
4477	E.A1.11.802							1	—	C	

**FUSELAGE
CENTRE FUSELAGE STRUCTURE**

Ref. No.	Part No.	Description						No. Off	Matl. Spec.	Cl. of Equip. M.R. L.M.	Plate No.
		1	2	3	4	5	6				
	E.B6.11.1035	STRUCTURE AT FRAME 29, ASSEMBLY ...						—	—	—	
		Spares for:—									
261	E.A1.11.871	BULKHEAD, REAR BOMB BAY, ASSEMBLY						1	—	A/MR	
		Spares for:—									
	E.B6.11.2339	COMPASS ALIGNMENT POINT (MOD.2646)						—	—	—	
		Spares for:—									
25352	E.A9.11.847	BLOCK, attachment						1	L.64 or L.40	MR	
		Attaching parts for E.A9.11.847:—									
28D/9133012	A25/3C	Bolt, 2 BA						2	—	C	
28M/1278190	AGS.2001/C/1	Nut, 2 BA						2	—	C	
28W/9419475	SP.15/C	Washer						2	—	C	
	—	DOOR, ACCESS, BOMB BAY INSPECTION, ASSEMBLY (E.A9.11.3129) (MOD.3154)									
		Spares for:—									
12229	E.A3.11.859	BRACKET, access, door hinge, L.H. ...						1	DTD.683	C	
12230	E.A3.11.860	BRACKET, access, door hinge, R.H. ...						1	DTD.683	C	
12227	E.A3.11.855	DOOR ACCESS, GROUP						1	—	B	
		Spares for:—									
	AVIATION DEVS.										
28FP/9713920	A.411	PIN, "Pip", quick release						1	—	C	
12228	E.A3.11.867	RING, sealing						1	Neo-K-Tex	C	
23028	E.A3.11.861	SHIM, access, door hinge						1	Lam. Alum.	MR	
38662	E.A9.11.3203	LUG, deflector, pick-up (Mod. 3154) ...						2	L.65	MR	
		Attaching parts for E.A9.11.3203:—									
28D/9133013	A25/5C	Bolt, 2 BA						2	—	C	
28D/1007976	AS.1242/4C	Bolt, 2 BA						6	—	C	
28M/9403520	A27/CP	Nut, 2 BA						2	—	C	
28M/1278190	AGS.2001/C/1	Nut, 2 BA						6	—	C	
38668	EEAS.238/2B	Washer, "D"						6	—	C	
31876	E.A1.11.965	LUG, attachment, L.H.						1	—	C	
4037	E.A1.11.966	LUG, attachment, R.H.						1	—	C	
	E.B6.11.1275	STRUCTURE AT BOMB BEAM, ASSEMBLY ...						—	—	—	
		Spares for:—									
7413	E.A1.11.317	BEAM, bomb						1	—	A/MR	
7425	E.A1.11.3213	BOLT, fixing bomb beam to main spar girder. (Port only)						2	M.S.	C/MR	
	E.B6.11.1325	STRUCTURE AROUND CAMERA WINDOW ASSEMBLY						—	—	—	
		Spares for:—									
263	E.A1.11.629	GLASS, camera, frame 10$\frac{1}{4}$" x $\frac{1}{4}$"						1	Glass	C	
4266	E.A1.11.537	RING, reinforcing camera opening						1	—	C/MR	
266	E.A1.11.541	RING, reinforcing camera opening						1	L.72	C	
	E.B6.11.53	SKIN PANEL FRAMES 16-18, STARBOARD, ASSEMBLY						—	—	—	
		Spares for:—									
	E.B6.11.1298	BRACKET, MOUNTING UNDERCARRIAGE DOOR HINGE AND VALVE, ASSEMBLY						—	—	—	
		Spares for:—									
255	E.A1.11.1007	BRACKET, mounting undercarriage door hinge						1	—	C	
734	E.A1.11.1009	BRACKET, mounting undercarriage door hinge						1	—	C	

**FUSELAGE
CENTRE FUSELAGE STRUCTURE**

Ref. No.	Part No.	Description	No. Off	Matl. Spec.	Cl. of Equip.		Plate No.
					M.R	L.M.	
	E.B6.11.83	SKIN, PANEL BOTTOM, FRAMES 12-13, ASSEMBLY	—	—	—	—	
		Spares for:—					
3406	E.A1.11.3355	PLUG , sealing	2	Sorbo Rubber	C		
1468	EEAS.1/2C	SCREW , 2 BA	21	S.96	C		
	E.A3.11.123	SEAL , rubber, 62" long (Made from Ref. 4431)	1	Synthetic Rubber	LM		
267	E.A1.11.673	STRIP , retaining, identification lamp window ...	1	L.72	C		
268	E.A1.11.669	WINDOW , identification lamp	1	DTD.339	C		
	E.B6.11.87	SKIN, PANEL, FRAMES 16-18, PORT, ASSEMBLY	—	—	—		
		Spares for:—					
	E.B6.11.1297	BRACKET, MOUNTING, UNDERCARRIAGE DOOR HINGE AND VALVE, ASSEMBLY	—	—	—		
		Spares for:—					
255	E.A1.11.1007	BRACKET , mounting, undercarriage door hinge	1	—	C		
7344	E.A1.11.1009	BRACKET , mounting, undercarriage door operating valve	1	—	C		
	E.B6.11.89	SKIN, PANEL, SIDE, L.H., FRAMES 18-21, ASSEMBLY	—	—	—		
	E.B6.11.90	SKIN, PANEL, SIDE, R.H., FRAMES 18-21, ASSEMBLY	—	—	—		
		Spares for:—					
1439244	E.B6.11.987	BRACKET , aft hinge, undercarriage door, L.H.	1	L.73	C		
36859	E.B6.11.988	BRACKET , aft hinge, undercarriage door, R.H.	1	L.73	MR		
		Attaching parts for E.B6.11.987 and E.B6.11.988					
28D/9133012	A25/3C	Bolt, 2 BA	3	—	C		
28M/9403520	A27/CP	Nut, 2 BA	3	—	C		
7352	E.A3.11.819	Shim	1	—	C		
28W/9419402	SP.13/C	Washer	3	—	C		
	E.B6.11.97	SKIN, PANEL BOTTOM, FRAMES 29-31, ASSEMBLY	—	—	—		
		Spares for:—					
265	E.A1.11.547	PLATE , cover, camera window	1	L.73	C		
3406	E.A1.11.3355	PLUG , sealing	1	Sorbo Rubber	C		
	E.A3.11.125	SEAL , 51"5 long (Make from Ref. 4431) ...	1	Synthetic Rubber	LM		
	E.B6.11.9	ROOF UNIT, ASSEMBLY	—	—	—		
		Spares for:—					
9527	E.A1.11.3173	ANGLE , landing, wing, port centre	1	—	C		
9528	E.A1.11.3174	ANGLE , landing, wing, starboard centre	1	—	C		
18187	E.A1.11.3175	ANGLE , landing, wing, port forward	1	L.72	C		
21880	E.A1.11.3176	ANGLE , landing, wing, starboard forward ...	1	L.72	C		
	E.B6.11.71	SKIN, PANEL, FRAMES 12-17, TOP, ASSEMBLY	—	—	—		
		Spares for:—					
12205	E.B6.57.53	FITTING , drain outlet	1	—	C		
291	E.A1.11.771	PLATE , attachment, filler cap (Pre-Mod. 4066)	3	L.73	C		
	E.B6.11.5165	PLATE , cover, filler cap (Mod. 4066)	3	L.73	—		
288	E.A1.11.1655	PLATE , cover, access for fuel tank nitrogen and vent system coupling, between frames 16 and 17, starboard (Pre-Mod. 4066)	1	—	C		
	E.B6.11.5161	PLATE , access cover (Mod. 4066)	1	L.73	—		
289	E.A1.11.1657	PLATE , cover, access, for fuel tank nitrogen and vent system couplings, between frames 12 and 13	1	—	C		

Pages ~~487~~ to 498 not issued

AL 18 487

FUSELAGE
CENTRE FUSELAGE STRUCTURE

Ref. No.	Part No.	Description	No. off	Matl. Spec.	Cl. of Equip.	Place No.
					M.R. L.M.	
SUMMARY OF STOCK ITEMS USED ON CENTRE FUSELAGE STRUCTURE, ASSEMBLY						
28D/1010658	A25/1B	Bolt, 4 BA, hex. head, "5 long ...				C
28D/9436920	A25/1C	Bolt, 2 BA, hex. head, "55 long ...				C
28D/9133011	A25/2C	Bolt, 2 BA, hex. head, "6 long ...				C
28D/9133012	A25/3C	Bolt, 2 BA, hex. head, "75 long ...				C
28D/1200119	A25/4C	Bolt, 2 BA, hex. head, "8 long ...				C
28D/9133013	A25/5C	Bolt, 2 BA, hex. head, "9 long ...				C
28D/7002428	A25/6C	Bolt, 2 BA, hex. head, 1" long ...				C
28D/9140644	A25/9C	Bolt, 2 BA, hex. head, 1"35 long ...				C
28D/1011238	A25/3E	Bolt, 1/2" BSF, hex. head, "75 long ...				C
28D/1008151	A25/4E	Bolt, 1/2" BSF, hex. head, "9 long ...				C
28D/1011240	A25/5E	Bolt, 1/2" BSF, hex. head, 1" long ...				C
28D/1008146	A25/6E	Bolt, 1/2" BSF, hex. head, 1"1 long ...				C
28D/1011242	A25/7E	Bolt, 1/2" BSF, hex. head, 1"2 long ...				C
28D/1010031	A25/8E	Bolt, 1/2" BSF, hex. head, 1"25 long ...				C
28D/1011244	A25/9E	Bolt, 1/2" BSF, hex. head, 1"4 long ...				C
28D/1011246	A25/11E	Bolt, 1/2" BSF, hex. head, 1"6 long ...				C
28D/1011247	A25/13E	Bolt, 1/2" BSF, hex. head, 1"8 long ...				C
28D/7002413	A25/14E	Bolt, 1/2" BSF, hex. head, 1"9 long ...				C
28D/1011255	A25/3G	Bolt, 3/8" BSF, hex. head, "85 long ...				C
28D/1202771	A25/4G	Bolt, 3/8" BSF, hex. head, "9 long ...				C
28D/1011256	A25/5G	Bolt, 3/8" BSF, hex. head, 1"05 long ...				C
28D/7002427	A25/6G	Bolt, 3/8" BSF, hex. head, 1"1 long ...				C
28D/1011259	A25/10G	Bolt, 3/8" BSF, hex. head, 1"5 long ...				C
28D/1212387	A25/14G	Bolt, 3/8" BSF, hex. head, 1"9 long ...				C
28D/1011300	A25/7J	Bolt, 3/8" BSF, hex. head, 1"35 long ...				C
28D/1011302	A25/10J	Bolt, 3/8" BSF, hex. head, 1"65 long ...				C
28D/1213581	A25/6L	Bolt, 7/16" BSF, hex. head, 1"3 long ...				C
28D/1213588	A25/7L	Bolt, 7/16" BSF, hex. head, 1"4 long ...				C
28D/1007285	AS.1242/1B	Bolt, 4 BA, c'sk. head, "45 long ...				C
28D/1007973	AS.1242/2B	Bolt, 4 BA, c'sk. head, "55 long ...				C
28D/1007468	AS.1242/3B	Bolt, 4 BA, c'sk. head, "65 long ...				C
28D/1007319	AS.1242/4B	Bolt, 4 BA, c'sk. head, "75 long ...				C
28D/9133031	AS.1242/6B	Bolt, 4 BA, c'sk. head, "55 long ...				C
28D/1214091	AS.1242/2C	Bolt, 2 BA, c'sk. head, "6 long ...				C
28D/9709461	AS.1242/3C	Bolt, 2 BA, c'sk. head, "7 long ...				C
28D/1007976	AS.1242/4C	Bolt, 2 BA, c'sk. head, "8 long ...				C
28D/1013117	AS.1242/2E	Bolt, 3/8" BSF, c'sk. head, "65 long ...				C
28D/1212730	AS.1242/30E	Bolt, 3/8" BSF, c'sk. head, 3"45 long ...				C
28D/1007979	AS.1246/1B	Bolt, 4 BA, round head, "45 long ...				C
28D/1215329	AS.1246/3E	Bolt, 1/2" BSF, round head, "75 long ...				C
28D/9140202	AS.1248/1C	Bolt, 2 BA, mushroom head, "5 long ...				C
28D/9137409	AS.1248/2C	Bolt, 2 BA, mushroom head, "5 long ...				C
28D/9140203	AS.1248/3C	Bolt, 2 BA, mushroom head, "7 long ...				C
28D/1215079	AS.1248/6C	Bolt, 2 BA, hex. head, 1" long ...				C
28M/9403519	A27/BP	Nut, 4 BA, plain ...				C
28M/1006504	A27/BT	Nut, 4 BA, thin ...				C
28M/9403520	A27/CP	Nut, 2 BA, plain ...				C
28M/1006473	A27/CT	Nut, 2 BA, thin ...				C

FUSELAGE
CENTRE FUSELAGE STRUCTURE

Ref. No.	Part No.	Description						No. off	Matl. Spec.	Cl. of Equip.	Plate No.
		1	2	3	4	5	6			M.R. L.M.	
28M/1011475	A27/EP	Nut, 1/2"	BSF,	plain		C	
28M/1006939	A27/GP	Nut, 1/8"	BSF,	plain		C	
28M/1011470	A27/GT	Nut, 1/8"	BSF,	thin		C	
28M/1207755	A27/LT	Nut, 1/8"	BSF,	thin		C	
28M/13705	A27/ST	Nut, 1/2"	BSF,	thin		C	
28M/1278189	AGS.2001/B/1	Nut, stiff,	4 BA		C	
28M/1278190	AGS.2001/C/1	Nut, stiff,	2 BA		C	
28M/10292	AGS.2001/J/1	Nut, stiff,	1/2"	BSF		C	
28M/10326	AGS.2002/A/1	Nut, stiff,	6 BA		C	
28M/12050	AGS.2007/C/3	Nut, plate,	2 BA,	"Aerotight"		C	
28P/9496825	SP.90/C9	Pin, split		C	
28P/19576	SP.90/H9	Pin, split		C	
28P/19242	SP.90/H13	Pin, split		C	
28P/1072012	SP.90/K13	Pin, split		C	
28P/9486478	SP.90/C6	Pin, split		C	
28P/9130722	SP.4Y/B2	Pin, shackle,	1/8"	dia. x "3 long		C	
28P/12243	SP.4Y/R33	Pin, shackle		C	
28S/1200033	A31/B24	Screw, 4 BA,	cheese head,	1/2"	long		C	
28S/1200058	A33/A12	Screw, 6 BA,	c'sk. head,	1/2"	long		C	
28W/9419465	SP.13/B	Washer, 4 BA,	plain		C	
28W/9419402	SP.13/C	Washer, 2 BA,	plain,		C	
28W/9418921	SP.13/E	Washer, 1"	BSF, plain		C	
28W/7000392	SP.14/E	Washer, 1"	BSF, spring		C	
28W/9419474	SP.15/B	Washer, 4 BA,	plain		C	
28W/9419475	SP.15/C	Washer, 2 BA,	plain		C	
28W/9419405	SP.15/E	Washer, 1"	BSF, plain		C	
28W/9419476	SP.15/G	Washer, 1/2"	BSF, plain		C	
28W/9419481	SP.15/Q	Washer, 1/2"	BSF, plain		C	
28W/9419479	SP.15/N	Washer, 1"	BSF, plain		C	
28W/9419404	SP.16/C	Washer, 2 BA,	plain		C	
28W/9419490	SP.16/L	Washer, 1/2"	BSF, plain		C	
28W/9419493	SP.16/Q	Washer, 1/2"	BSF, plain		C	
28W/9419494	SP.16/S	Washer, 1"	BSF, plain		C	
28W/9416642	SP.47/B	Washer, 4 BA,	spring		C	
28W/9416643	SP.47/C	Washer, 2 BA,	spring		C	
28W/9416644	SP.47/E	Washer, 1"	BSF, spring		C	
28W/9416645	SP.47/G	Washer, 1/2"	BSF, spring		C	
28W/9416646	SP.47/J	Washer, 1/2"	BSF, spring		C	
28W/9464922	AGS.586/C	Washer, 2 BA,	spring		C	
28W/6308	AGS.586/D	Washer, 1"	BSF, spring		C	

NOTE: Pages 501 and 502 not issued

**FUSELAGE
FRONT PORTION**

Ref. No.	Part No.	Description						No. off	Matl. Spec.	Cl. of Equip. M.R. L.M.	Plate No.
		1	2	3	4	5	6				
	E.B6.10.1	FRONT, FUSELAGE, ASSEMBLY						1	—	—	
		Spares for:—									
4343	E.A3.10.391	ARM , steady, L.H., for escape hatch explosive bolt						1	—	C	
4344	E.A3.10.392	ARM , steady, R.H., for escape hatch explosive bolt						1	—	C	
4350	E.A3.10.561	ARM , steady, for escape hatch explosive bolt ...						24	—	C	
		Attaching parts for E.A3.10.391, E.A3.10.392 and E.A3.10.561:—									
28D/1212940	A61/2C	Bolt; 2 BA						2	—	C	
28M/10281	AGS.2001/C/3	Nut; 2 BA						2	—	C	
5280	E.A3.10.651	Shim						QR	—	C	
4794	E.A3.10.2551	ARM , steady, L.H., for escape hatch explosive bolt						1	L.72	C	
4795	E.A3.10.2552	ARM , steady, R.H., for escape hatch explosive bolt						1	L.72	C	
		Attaching parts for E.A3.10.2551 and E.A3.10.2552:—									
28D/1212941	A61/3C	Bolt; 2 BA						2	—	C	
28M/10281	AGS.2001/C/3	Nut; 2 BA						2	—	C	
5281	E.A3.10.2549	Shim						4	—	C	
4796	E.A3.10.2583	ARM , steady, for escape hatch explosive bolt ...						3	—	C	
4797	E.A3.10.2584	ARM , steady, for escape hatch explosive bolt ...						3	—	C	
		Attaching parts for E.A3.10.2583 and E.A3.10.2584:—									
28D/1212941	A61/3C	Bolt; 2 BA						2	—	C	
28M/10281	AGS.2001/C/3	Nut; 2 BA						2	—	C	
5280	E.A3.10.651	Shim						QR	—	C	
129	E.A1.10.1029	BOLT , explosive, navigator's escape hatch						34	DTD.683	C	
	E.A3.10.6165	BRACKET, BUTT-CONNECTOR, INSTALLATION						—	—	—	
		Spares for:—									
41042	E.A3.10.6177	BRACKET , butt-connector (Mod. 3706 - S.O.O.) ...						1	L.72	C	
	E.A3.10.6131	STRIP , sealing (Make from 30B/9611220) ...						1	L.72	LM	
3877	E.A3.102581	BRACKET , hinge						1	—	C	
8851	E.A3.10.2582	BRACKET , hinge						1	—	C	
		Attaching parts for E.A3.10.2581 and E.A3.10.2582:—									
28D/1007976	AS.1242/4C	Bolt; 2 BA						4	—	C	
28D/1013172	AS.1242/5C	Bolt; 2 BA (Alternative to AS.1242/4C)						2	—	C	
28D/1204937	AS.1242/6C	Bolt; 2 BA						2	—	C	
28D/1007978	AS.1242/7C	Bolt; 2 BA (Alternative to AS.1242/6C)						2	—	C	
28M/1278190	AGS.2001/C/1	Nut; 2 BA						2	—	C	
28W/9419402	SP.13/C	Washer						4	—	C	
2140	E.A1.20.1033	Washer						4	—	C	
	E.B6.80.5947	BRACKET, TRIP ROD, NAVIGATOR'S SEAT, INSTALLATION (MOD. 4065)						—	—	—	
	E.B6.80.5949	BRACKET, TRIP ROD, BOMB AIMER'S SEAT, INSTALLATION (MOD. 4065)						—	—	—	
		Spares for:—									
41333	E.B6.80.5951	BRACKET						1	—	C	
41334	E.B6.80.5955	BRACKET						3	—	C	
131	E.A1.10.1163	BUSH , navigator's escape hatch explosive bolts ...						21	L.40	C	
132	E.A1.10.1165	BUSH , navigator's escape hatch explosive bolts forward corners only						13	L.40	C	
5121	E.A3.10.3021	CAP , sealing, for escape hatch pivot						2	L.40	C	
5122	E.A3.10.3019	COLLAR , sealing, for escape hatch pivot						2	DTD.683	C	

**FUSELAGE
FRONT PORTION**

Ref. No.	Part No.	Description	No. off	Matl. Spec.	Cl. of Equip.		Plate No.
					M.R.	L.M.	
		1	2	3	4	5	6
2812	E.A1.10.501	DOOR, ACCESS, EQUIPMENT, HATCH, ASSEMBLY (Supplied to part No. E.A3.00.113 for spares purposes with trim allowance) Spares for:—	1	—	B		F.8
13104	E.A1.10.511	LINK , connecting	2	—	C		
28P/9130722	SP.4Y/B2	Attaching parts for E.A1.10.511:— Pin, shackle	1	—	C		
28P/9496478	SP.90/C5	Pin, split	1	—	C		
3227	AS.2866/P	LOCK, L.H., FLUSH TYPE, ASSEMBLY Spares for:—	1	—	B		
32501	AS.5382	BOLT , pivot	1	—	C		
25791	AS.2558	BUTTON , pressure seal	1	—	C		
2731	AS.2552	HANDLE , single handle lock	1	—	C		
32500	AS.2532	PLATE , catch	1	—	C		
20874	AS.2559	SEAL , handle	1	—	C		
25792	AS.5381	SEAL , push button	1	—	C		
32499	AS.2534	SPRING , catch	1	—	C		
32498	AS.2556	STUD , spring	1	—	C		
		Attaching parts for AS.2866/P:—					
28S/9435716	E.A1.10.2421 A33/B12	Ring, packing Screw, 4 BA	1 11	— —	— C		
2813	E.A1.10.2423	PANEL , removable Attaching parts for E.A1.10.2423:—	1	—	C		
28D/9128739	AS.1248/1/8	Bolt, 4 BA	26	—	C		
21630	E.A1.10.549 E.A1.10.507 E.A1.10.508 E.A1.10.2425	ROD , end SPIGOT SPIGOT STRIP , sealing, 0"5 wide (Make from EEAS.141/1E Ref. 12713)	2 1 1 1	L.1 — — —	C — — LM		
2807	E.A1.10.1189	DOOR , access, hydraulic reservoir	1	L.72	C		F.8
3046	E.A3.10.1401	DOOR, MAIN ENTRANCE, ASSEMBLY (File door, skin line until door fits freely) in frame, clearance around door skin line 0"100 + or -0"020) Spares for:—	1	—	A		F.8
17416	E.A1.10.1145	BOLT , assembly, door, aft	1	—	C		
17415	E.A1.10.1143	BOLT , assembly, door, forward Attaching parts for E.A1.10.1145 and E.A1.10.1143:—	1	—	C		
28P/832	SP.4Y/B6	Pin	1	—	C		
9728	E.A3.10.2313	FAIRING , handle, internal Attaching parts for E.A3.10.2313:—	1	—	C		
28D/1013284	AS.1248/2C	Bolt, 2 BA	13	—	C		
2732	E.A1.10.1785	HANDLE , door, internal Attaching parts for E.A1.10.1785:—	1	—	C		F.8
28D/1013284	AS.1248/2C	Bolt, 2 BA	1	—	C		
28W/6316	AGS.585/C	Washer	1	—	C		
28W/9419402	SP.13/C	Washer	1	—	C		
21931	E.A3.10.1407	HINGE, ENTRANCE DOOR, ASSEMBLY Spares for:—	2	—	B		
2A/9500412	SKEFKO-CBS.3 E.A3.10.1403 E.A3.10.1405	BEARING HINGE PIN	2 1 1	— — —	C — —		

**FUSELAGE
FRONT PORTION**

Ref. No.	Part No.	Description						No. off	Matl. Spec.	Cl. of Equip. M.R. L.M.	Plate No.
		1	2	3	4	5	6				
21285	E.A1.10.1733	HOUSING , door bolt, aft						1	—	C/MR	
		Attaching parts for E.A1.10.1733:—									
28D/1008149	A25/2B	Bolt, 4 BA						16	—	C	
28M/9403519	A27/BP	Nut, 4 BA						16	—	C	
28W/1010155	AGS.162/B	Washer						16	—	C	
21286	E.A1.10.1735	HOUSING , door, bolt, forward						1	—	C/MR	
		Attaching parts for E.A1.10.1735:—									
28D/1010658	A25/1B	Bolt, 4 BA						10	—	C	
28D/1008149	A25/2B	Bolt, 4 BA						14	—	C	
28M/9403519	A27/BP	Nut, 4 BA						14	—	C	
28W/1010155	AGS.162/B	Washer						24	—	C	
18204	E.A1.10.1337	LEVER , cranked, aft						1	—	C	
18206	E.A1.10.813	LEVER , cranked, forward						1	—	C	
		Attaching parts for E.A1.10.1337 and E.A1.10.813:—									
28D/7002428	A25/6C	Bolt, 2 BA						1	—	C	
17558	E.A1.10.1149	Tube, distance... ..						1	—	C	
18207	E.A1.10.821	LINK , coupling, crank lever to door handle						1	—	C	
		Attaching parts for E.A1.10.821:—									
28P/830	SP.4Y/B4	Pin						2	—	C	
28W/9419402	SP.13/C	Washer						2	—	C	
2921	AS.2864/P	LOCK, FLUSH FITTING DOOR, ASSEMBLY						1	—	B	
		Spares for:—									
32501	AS.5382	BOLT , pivot						1	—	C	
25791	AS.2558	BUTTON , pressure seal						1	—	C	
2730	AS.2549	HANDLE , outer, double handle lock						1	—	C	
32500	AS.2532	PLATE , catch						1	—	C	
20874	AS.2559	SEAL , handle						1	—	C	
25792	AS.5381	SEAL , push buton						1	—	C	
32499	AS.2534	SPRING , for catch						1	—	C	
32498	AS.2556	STUD , spring						1	—	C	
		Attaching parts for AS.2864/P:—									
28D/9128739	AS.1248/1B	Bolt, 4 BA						4	—	C	
28S/1200066	A33/B20	Screw, 4 BA						11	—	C	
	E.A1.10.1995	PANEL , access						1	L.72	—	
		Attaching parts for E.A1.10.1995:—									
28D/1214091	AS.1242/2C	Bolt, 2 BA						14	—	C	
28D/1013284	AS.1248/2C	Bolt, 2 BA						30	—	C	
20934	E.A3.10.1447	PANEL , dished back						1	—	C	
		Attaching parts for E.A3.10.1447:—									
28D/1013284	AS.1248/2C	Bolt, 2 BA						28	—	C	
7771	E.A1.10.2657	Gasket						1	—	C	
18209	E.A1.10.1319	PLATE , (Bracket), swivel door prop						1	L.72	C	
		Attaching parts for E.A1.10.1319:—									
28M/1011475	A27/EP	Nut, 1/2" BSF						1	—	C	
28W/9418921	SP.13/E	Washer						1	—	C	

**FUSELAGE
FRONT PORTION**

Ref. No.	Part No.	Description						No. off	Matl. Spec.	Cl. of Equip. M.R. L.M.	Plate No.
		1	2	3	4	5	6				
	E.A1.10.1651	SEAL , door, outer (Make from 32C/652) ...						1	—	LM	
5195	E.A3.10.2813	STRAP , support, strut stowage ...						1	—	C	F.8
4911	E.A3.10.1459	TUBE , stay, door prop ...						1	—	C	
2986	E.A1.10.939	DOOR, NOSE, UNDERCARRIAGE, PORT, ASSEMBLY (Supplied to part No. E.A3.00.149 for spares purposes, with trim allowances and undrilled hinge attached) Spares for:—						1	—	B	F.7
18873	E.A1.10.957	BLOCK , catch ... Attaching parts for E.A1.10.957:—						2	—	C	
18202	E.A1.10.961	Bolt, special ...						4	—	C	
6129	E.A1.10.963	Shim ...						1	—	C	
28W/9416643	SP.47/C	Washer ...						4	—	C	
18889	E.A1.10.1367	BRACKET , door pick-up ... Attaching parts for E.A1.10.1367:—						1	—	C	
	E.A1.10.2707	Bolt, special ...						8	—	—	
6131	E.A1.10.1369	Shim ...						1	—	C	
	E.A1.10.1271	HINGE (Make from Ref. 28N/9486785) ...						1	—	LM	
	E.A1.10.1413	HINGE ...						1	—	—	
3629	E.A1.10.955	PAD ... Attaching parts for E.A1.10.955:—						1	Rubber	C	F.7
	E.A1.10.2467	Angle ...						1	—	—	
	E.A3.10.3485	Packing ...						1	—	—	
28S/1011504	A33/C32	Screw, 2BA ...						2	—	C	
3628	E.A1.10.949	Shim ...						1	Light Alloy	C	F.7
5072	EEAS.6/C	Washer, cup ...						2	—	C	
4261	E.A1.10.2655	PAD , stop ...						1	—	C	
4060	E.A1.10.2065	SPUR ...						1	—	C	
	E.A3.10.2811	STRIP , sealing, (Make from Ref. 4756) ... Attaching parts for E.A3.10.2811:—						1	Synthetic Rubber	—	
28M/10286	AGS.2001/A/1	Nut, 6BA ...						16	—	C	
28S/1200058	A32/A12	Screw, 6BA ...						16	—	C	
2987	E.A1.10.940	DOOR, NOSE, UNDERCARRIAGE, STARBOARD, ASSEMBLY (Supplied to Part No. E.A3.00.150, for spares purposes, with trim allowances and undrilled hinge attached) Spares for:—						1	—	B	F.7
4699	E.A3.10.3129	BLOCK , door catch ... Attaching parts for E.A3.10.3129:—						2	Al. Alloy	C	
18876	E.A1.10.983	Bolt, special ...						4	—	C	
28W/9416643	SP.47/C	Washer, spring ...						4	—	C	
18889	E.A1.10.1367	BRACKET , door, pick-up ... Attaching parts for E.A1.10.1367:—						1	—	C	
	E.A1.10.2707	Bolt, special ...						8	—	—	
6131	E.A1.10.1369	Shim ...						1	—	C	

**FUSELAGE
FRONT PORTION**

Ref. No.	Part No.	Description						No. off	Matl. Spec.	Cl. of Equip.		Plate No.
		1	2	3	4	5	6			M.R.	L.M.	
18899	E.A1.10.2071	BRACKET , roller						1	—	MR		
		Attaching parts for E.A1.10.2071:—										
28D/9133012	A25/3C	Bolt, 2 BA						2	—	C		
28M/9403520	A27/CP	Nut, 2 BA						2	—	C		
18902	E.A1.10.2077	Washer, special						2	—	MR		
4700	E.A3.10.3085	BRACKET , spring seating						1	DTD.683	C		
		Attaching parts for E.A3.10.3085:—										
28D/9133017	A25/3C	Bolt, 2 BA						2	—	C		
28M/9433473	AGS.2002/C/1	Nut, 2 BA						2	—	C		
28W/9419404	SP.16/C	Washer						2	—	C		
	E.A1.10.1272	HINGE (Make from Ref. 28N/9486785)						1	—	LM		
18203	E.A1.10.1414	HINGE						1	—	C		
4696	E.A3.10.3193	HOOK , door latch, forward						1	—	C/MR		F.7
		Attaching parts for E.A3.10.3193:—										
4234	E.A1.10.971	Pin, pivot						1	—	C		
	E.A1.45.389	Shim						1	—	—		
20674	EEAS.28/23CU	Washer						2	—	C		
12285	E.A3.10.3239	Hook, door latch, aft (Mod. 1465)						1	S.11	C		F.7
		Attaching parts for E.A3.10.3239:—										
12286	E.A3.10.3375	Packing						5	L.72	C		
4234	E.A1.10.971	Pin, pivot						1	—	C		
28W/9419476	SP.15/G	Washer						1	—	C		
3629	E.A1.10.955	PAD						1	Rubber	C		F.7
		Attaching parts for E.A1.10.955:—										
	E.A1.10.2467	Angle						1	—	—		
	E.A3.10.3485	Packing						2	—	—		
28S/1011504	A33/C32	Screw, 2 BA						2	—	C		
3628	E.A1.10.949	Shim						1	Light Alloy	C		F.7
5072	EEAS.6/C	Washer, cup						2	—	C		
4050	E.A1.10.1725	PLATE , cover						1	—	C		
		Attaching parts for E.A1.10.1725:—										
28S/9435716	A33/B12	Screw, 4 BA						2	—	C		
4701	E.A3.10.3211	ROD, CONNECTING NOSE, UNDERCARRIAGE, DOOR HOOKS, ASSEMBLY						1	—	B		
		Consisting of:—										
5167	E.A3.10.3083	COLLAR , spring adjusting						1	DTD.683	C		F.7
5168	E.A3.10.3207	FORK-END						1	S.96	C		F.7
5169	E.A3.10.3213	FORK-END						1	S.96	C		F.7
28M/9403520	A27/CP	NUT , 2 BA						2	—	C		
28M/13278	A27/CPL	NUT , 2 BA						1	—	C		
5170	E.A3.10.3209	ROD						1	S.96	C		F.7
5171	E.A3.10.2271	SPRING						1	DTD.239A	C		F.7
		Attaching parts for E.A3.10.3211:—										
28N/1045681	AGS.899/1	Collar						2	—	C		
28P/817	SP.4Y/A7	Pin, shackle						2	—	C		

**FUSELAGE
FRONT PORTION**

Ref. No.	Part No.	Description	No. off	Matl. Spec.	Cl. of Equip.	Plate No.
					M.R. L.M.	
		1 2 3 4 5 6				
18901	E.A1.10.2075	ROLLER	1	—	C	
		Attaching parts for E.A1.10.2075:—				
18900	E.A1.10.2073	Pin	1	—	C	
	E.A3.10.2811	STRIP , sealing (Make from Ref. 4756)	1	—	LM	
		Attaching parts for E.A3.10.2811:—				
28M/10286	AGS.2001/A/1	Nut, 6 BA	16	—	C	
28S/1006948	A32/A12	Screw, 6 BA	16	—	C	
1799	E.A3.10.157	FRAME , bolt, navigator's escape hatch	1	—	B	
4009	E.A1.10.1229	GUARD , block, pressure cabin door seal	1	—	C	
2729	E.A1.10.1153	HANDLE	1	L.72	C	F.8
		Attaching parts for E.A1.10.1153:—				
28D/9128739	AS.1248/1B	Bolt, 4 BA	1	—	C	
28W/9419448	AGS.2035/B	Washer	1	—	C	
34554	E.A3.00.5325	HATCH, ESCAPE, NAVIGATOR'S, ASSEMBLY	1	—	B	
		(MOD. 4094) (Supplied to Part No. E.A3.10.6301 for spares purposes with trim allowance)				
		Spares for:—				
5CZ/430	†	BLOCK , terminal, 2-way, type B	1	—	C	
		Attaching parts for Ref. 5CZ/430:—				
28S/1200062	A33/A20	Screw, 6 BA	2	—	C	
37005	E.A3.81.5849	CABLE, ASSEMBLY , N.417, terminal block to butt connectors	1	—	C	
		Attaching parts for E.A3.81.5849:—				
28S/9131780	A33/B6	Screw, 4 BA	2	—	C	
41062	E.A3.10.6109	CHANNEL , butt connectors (Make from EEDX126)	1	—	C	
		Attaching parts for E.A3.10.6109:—				
28D/9133011	A25/2C	Bolt, 2 BA	4	—	C	
28M/1278190	AGS.2001/C/1	Nut, 2 BA	4	—	C	
28W/9419404	SP.16/C	Washer	4	—	C	
5076	MARTIN BAKER MBEU/320EE	CLIP , safety harness stowage	4	—	C	
		Attaching parts for MBEU/320EE:—				
28D/1011006	A25/5B	Bolt, 4 BA	4	—	C	
28M/1278189	AGS.2001/B/1	Nut, 4 BA	4	—	C	
	E.A3.10.2277	Packing, taper	1	—	—	
	E.A3.10.2281	Packing, taper	2	—	—	
28W/9419474	SP.15/B	Washer	4	—	C	
5075	MARTIN BAKER MBEU/321EE	CLIP , parachute harness stowage	4	—	C	
		Attaching parts for MBEU/321EE:—				
28D/1011006	A25/5B	Bolt, 4 BA	4	—	C	
28M/1278189	AGS.2001/B/1	Nut, 4 BA	4	—	C	
	E.A3.10.2279	Packing, taper	2	—	—	
	E.A3.10.6135	Packing, taper	2	—	—	
	E.A3.10.2275	Packing, taper	1	—	—	
28W/9419474	SP.15/B	Washer	4	—	C	

**FUSELAGE
FRONT PORTION**

Ref. No.	Part No.	Description						No. off	Matl. Spec.	Cl. of Equip.	Plate No.
		1	2	3	4	5	6			M.R. L.M.	
20515	E.A6.10.2683							2	—	C	
3077	E.A6.10.2589							1	—	C	
1032	EEAS.1/2E							2	—	C	
1025	EEAS.1/1C							10	—	C	
41175	E.B7.10.5093							2	—	C	
28M/1278190	AGS.2001/C/1							1	—	C	
28W/9419475	SP15/C							1	—	C	
41063	E.A3.10.6111							1	—	C	
28D/1008151	A25/4E							2	—	C	
	E.A3.10.6139							1	—	—	
28W/9419487	SP.16/E							2	—	C	
14721	E.A3.10.3765							1	—	C	
28D/1013179	AS.1242/5E							4	—	C	
28D/1212825	AS.1242/4E							4	—	C	
	34495							1	—	C	
	34134							1	—	C	
	34133							1	—	C	
	E.A3.10.311							1	Shore 35	LM	
	E.A3.10.313							1	Shore 35	LM	
	E.A3.10.309							2	Shore 35	LM	
41058	E.A3.10.6099							2	S.96	C	
28M/1007404	A27/JT							1	—	C	
148	E.A3.10.305							2	—	B	
6162	E.A3.10.985							20	—	C	
28M/1278190	AGS.2001/C/1							68	—	C	
	E.A3.10.111							1	—	—	
	E.A3.10.6275							1	—	—	
	1031							20	—	C	
	1468							4	—	C	
	1025							44	—	C	
	149							2	—	C	
28W/9419475	SP.15/C							68	—	C	
34171	E.A3.10.6081							1	—	B	
	E.A3.10.6107							1	L.72	—	
5CZ/430	†							1	—	C	
28S/1200062	A33/A20							2	—	C	

**FUSELAGE
FRONT PORTION**

Ref. No.	Part No.	Description						No. off	Matl. Spec.	Cl. of Equip.	Plate No.
		1	2	3	4	5	6			M.R. L.M.	
37005	E.A3.81.5849	CABLE , assembly						1	—	C	
285/9131780	A33/B6	Attaching parts for E.A3.81.5849:— Screw: 4 BA						4	—	C	
41062	E.A3.10.6109	CHANNEL , butt connector (Make from EEDX.126) Attaching parts for E.A3.10.6109:—						1	—	C	
28D/9133011	A25/2C	Bolt: 2 BA						4	—	C	
28M/1278190	AGS.2001/C/1	Nut: 2 BA						4	—	C	
28W/9419404	SP.16/C	Washer						4	—	C	
5075	MARTIN BAKER MBEU/321EE	CLIP , parachute harness stowage, upper						2	—	C	
28D/1011006	A25/5B	Attaching parts for MBEU/321EE:— Bolt: 4 BA						4	—	C	
28M/1278189	AGS.2001/B/1	Nut: 4 BA						4	—	C	
	E.A3.10.2275	Packing, taper						1	—	—	
	E.A3.10.6135	Packing, taper						1	—	—	
28W/9419474	SP.15/B	Washer						4	—	C	
5075	MARTIN BAKER MBEU/321EE	CLIP , parachute harness stowage, lower						2	—	C	
28D/1011006	A25/5B	Attaching parts for MBEU/321EE:— Bolt: 4 BA						4	—	C	
28M/1278189	AGS.2001/B/1	Nut: 4 BA						4	—	C	
	E.A3.10.2275	Packing, taper						1	—	—	
	E.A3.10.2279	Packing, taper						6	—	—	
28W/9419474	SP.15/B	Washer						4	—	C	
28E/9436947	AS.3180/4B	CLIP , "P", rubber covered						3	—	C	
28D/1010658	A25/1B	Attaching parts for AS.3180/4B:— Bolt: 4 BA						1	—	C	
28M/1278189	AGS.2001/B/1	Nut: 4 BA						1	—	C	
28W/9419474	SP.15/B	Washer						1	—	C	
5076	MARTIN BAKER MBEU/320EE	CLIP , safety harness stowage						4	—	C	
28D/1011006	A25/5B	Attaching parts for MBEU/320EE:— Bolt: 4 BA						4	—	C	
28M/1278189	AGS.2001/B/1	Nut: 4 BA						4	—	C	
	E.A3.10.2277	Packing, taper						1	—	—	
	E.A3.10.2281	Packing, taper						8	—	—	
28W/9419474	SP.15/B	Washer						4	—	C	
20515	E.A6.10.2683	CURTAIN , window						2	—	B	
41063	E.A3.10.6111	HOLDER , spigot						1	L.65	C	
28D/1008151	A25/4E	Attaching parts for E.A3.10.6111:— Bolt: 1/2" BSF						2	—	C	
	E.A3.10.6139	Packing, laminated						1	—	—	
28W/9419487	SP.16/E	Washer						2	—	C	

**FUSELAGE
FRONT PORTION**

Ref. No.	Part No.	Description						No. Off	Matl. Spec.	Cl. of Equip. M.R. L.M.	Plate No.
		1	2	3	4	5	6				
28M/1007404	A27/JT	NUT , 3/8" BSF, spigot locking						2	—	C	
14721	E.A3.10.3765	PLATE , blanking, periscope						1	—	—	
		Attaching parts for E.A3.10.3765:—									
28D/1013178	AS.1242/5E	Bolt , 1/2" BSF						4	—	C	
28D/1212825	AS.1242/4E	Bolt , 1/2" BSF						4	—	C	
34498	E.A3.10.6247	Packing						1	Langite	C	
34134	E.A3.10.6121	Packing						1	L.72	C	
34133	E.A3.10.6137	Packing						1	Langite	C	
	E.A3.10.311	SEAL , hatch, aft (Make from Ref. 208)						1	—	LM	
	E.A3.10.313	SEAL , hatch, forward (Make from Ref. 208)						1	—	LM	
	E.A3.10.309	SEAL , hatch, side (Make from Ref. 208)						2	—	LM	
41058	E.A3.10.6099	SPIGOT , screwed						2	5.96	C	
148	E.A3.10.305	WINDOW , perspex						2	—	B	
		Attaching parts for E.A3.10.305:—									
6162	E.A3.10.985	Bush , rubber (Made from 32C/507)						20	—	C	
28M/1278190	AGS.2001/C/1	Nut , 2 BA						68	—	C	
	E.A3.10.111	Plate , securing						1	L.72	—	
149	E.A3.10.307	Seal , rubber						2	—	C	
1468	EEAS.1/2C	Screw , 2 BA						6	—	C	
1025	EEAS.1/1C	Screw , 2 BA, plate securing						42	—	C	
1031	EEAS.1/6C	Screw , 2 BA, window securing						20	—	C	
28W/9419475	SP.15/C	Washer						68	—	C	
	E.A3.10.3481	HOOD, COUPE TO FUSELAGE, ASSEMBLY (MOD. 519)						—	—	—	
		Spares for:—									
1594	E.A3.10.2085	BOLT , explosive, hood fixing						2	DTD.683	C	
1782	E.A3.10.2221	BOLT , explosive, hood fixing						30	DTD.683	C	
135	E.A1.10.1035	BUSH , coaming, tube explosive bolt						31	L.40	C	
136	E.A1.10.1167	BUSH , coaming, tube explosive bolt entry						30	L.40	C	
137	E.A1.10.1169	BUSH , coaming, tube explosive bolt entry						30	L.40	C	
138	E.A1.10.1435	BUSH , coaming tube, explosive bolt entry						1	L.40	C	
	—	COAMING TUBE, REPAIR FOR EXPLOSIVE BOLTS (E.A3.03.35, ASD.319RS AND ASD.617RS)						—	—	—	
		Spares for (Per set):—									
3922	E.A3.03.47	BUSH , (First repair)						2	—	C	
25557	E.A3.03.129	BUSH , (Second repair)						2	—	C	
43198	E.A3.03.297	BUSH , (Third repair)						2	—	C	
3921	E.A3.03.45	BUSH , locking (First repair)						30	—	C	
25556	E.A3.03.127	BUSH , locking (Second repair)						30	—	C	
43199	E.A3.03.295	BUSH , locking (Third repair)						30	—	C	
3919	E.A3.03.41	BUSH , tapped (First repair)						31	—	C	
25555	E.A3.03.125	BUSH , tapped (Second repair)						31	—	C	
43201	E.A3.03.291	BUSH , tapped (Third repair)						31	—	C	
3920	E.A3.03.43	BUSH , tapped (First repair)						1	—	C	
26741	E.A3.03.201	BUSH , tapped (Second repair)						1	—	C	
43200	E.A3.03.293	BUSH , tapped (Third repair)						1	—	C	
3917	E.A3.03.37	TUBE , distance						31	—	C	
3918	E.A3.03.39	TUBE , distance						1	—	C	

**FUSELAGE
FRONT PORTION**

Ref. No.	Part No.	1	2	3	4	5	6	Description	No. Off	Matl. Spec.	Cl. of Equip.		Plate No.
											M.R.	L.M.	
12873	E.A3.15.125							HOOD COUPE, C/W EDGE MEMBER, ASSEMBLY (Supplied to Part No. E.A3.00.509 for spares purposes) Spares for:—	1	—		A	
12947	E.A3.10.3479							BRACKET, hinge	1	—		C	
12948	E.A3.10.3480							BRACKET, hinge Attaching parts for E.A3.10.3479 and E.A3.10.3480:—	1	—		C	
28D/1214039	AS.1242/18C							Bolt, 2 BA	2	—		C	
28D/1202334	AS.1242/3E							Bolt, 2 BSF	2	—		C	
28M/1006473	A27/CT							Nut, 2 BA	2	—		C	
18964	E.A3.10.3061							Shim (if required, max. thick 0"14)	QR	—		C	
18965	E.A3.10.3063							Shim (if required, max. thick 0"14)	QR	—		C	
28W/9419402	SP.13/C							Washer	2	—		C	
3078	E.A6.10.2587							FAIRING, canopy Attaching parts for E.A6.10.2587:—	1	—		C	
28D/1214035	AS.1242/13C							Bolt, 2 BA	6	—		C	
	E.A6.10.2679							Strip, rubber (Make from Ref. 32C/537)	QR	Linatex		LM	
	E.A3.15.115							HOOD, ASSEMBLY Spares for:—	1	—		—	
13179	E.A1.15.9							BRACKET, fastener	1	L.40		C	
13180	E.A1.15.13							BRACKET, hinge Attaching parts for E.A1.15.9 and E.A1.15.13:—	1	L.40		C	
28D/1013171	AS.1242/14B							Bolt, 4 BA	2	—		C	
28M/1006504	A27/BT							Nut, 4 BA	2	—		C	
12949	E.A3.15.95							BUSH, rubber for attachment screws	148	Natural Rubber		C	
1439272	E.A3.15.109							BUSH, rubber, door landing bolts, 1/8" o/d. x 0"15 i/d. x 1"2 long	24	Natural Rubber		C	
7116	E.A1.81.689/1							CABLE, ASSEMBLY, N.74A, HEATED WIND—SCREEN TO COUPE BREAK Consisting of:—	1	—		B	
5E/4183	†							CABLE, Uninyvin 20	QR	—		C	
5CY/9330749	S.I.B.1657							PLUG, 2-way, flat, type R	1	—		C	
5K/9107066	†							SLEEVE	6	—		C	
5K/9107067	†							SLEEVE	1	—		C	
5CY/457	S.I.S.1658							SOCKET, 2-way, flat, type R	1	—		C	
1786	E.A1.15.19							EYE-BOLT, 2 BA	1	DTD.126A		C	
28D/7002428	A25/6C							Attaching parts for E.A1.15.19:—					
28M/9403520	A27/CP							Bolt, 2 BA	1	—		C	
								Nut, 2 BA	1	—		C	
12951	E.A3.15.129							LANDING, door, 12 SWG (D.V. window) Attaching parts for E.A3.15.129:—	1	L.72		C	
28D/1022405	AS.1242/13B							Bolt, 4 BA	20	—		C	
28D/1013171	AS.1242/14B							Bolt, 4 BA	4	—		C	
28M/1006504	A27/BT							Nut, 4 BA	4	—		C	
28M/1086618	AGS.2002/B/1							Nut, 4 BA	20	—		C	

FUSELAGE
FRONT PORTION

Ref. No.	Part No.	Description	No. off	Matl. Spec.	Cl. of Equip.	Plate No.
					M.R. L.M.	
		1 2 3 4 5 6				
1788	E.A1.15.17	NUT, knurled finger, 2 BA	1	L.40	C	
	E.A3.15.107	RING, packing, (Perspex) door landing inboard	1	DTD.838	C	
12952	E.A3.15.133	RING, sealing, door landing inboard ...	1	L.72	C	
	E.A3.15.87	SEALING, rubber, between edge member and hood, 1/8" x 1 1/4" x 216" long (Make from Ref. 32C/271)	1	Natural Rubber	LM	
12953	E.A3.15.135	SEALING, rubber, 3/8" thick door landing, inboard	1	Shore 30	C	
141	E.A1.15.23	SPRING, 20 SWG	1	Spring Steel	C	
12954	E.A3.15.131	WASHER, sealing, door landing, outboard ...	1	Shore 30-40	C	
12924	E.A3.15.105	WINDOW, DIRECT VISION, ASSEMBLY (PRE-MOD. 4333)	1	—	B	
34781	E.A3.15.139	WINDOW, DIRECT VISION, ASSEMBLY (MOD. 4333)	1	—	B	
		Spares for:—				
4167	E.A1.15.161	BRACKET, fastener	1	L.40	C/MR	
4168	E.A1.15.163	BRACKET, sealing, c/w bushes	1	L.40	C/MR	
		Attaching parts for E.A1.15.161 and E.A1.15.163:—				
28D/1013171	AS.1242/14B	Bolt, 4 BA (As required)	6	—	C	
28M/1006504	A27/BT	Nut, 4 BA (As required)	6	—	C	
3562	E.A1.15.173	PACKING, fastener (If required)	1	—	C	
3563	E.A1.15.175	PACKING, hinge (If required)	1	—	C	
	E.A3.15.69	PANEL, c/w elements (Pre-Mod. 4333) ...	1	Toughened Glass	—	
	E.A3.15.137	PANEL, c/w elements (Mod. 4333)	1	—	—	
		Attaching parts for E.A3.15.69 and E.A3.15.137:—				
28D/1022405	AS.1242/13B	Bolt, 4 BA	10	—	C	
28M/1006504	A27/BT	Nut, 4 BA	10	—	C	
1792	E.A1.15.151	PLATE, retaining, 16 SWG	1	L.73	C	
1793	E.A3.15.145	RING, rubber, insulator, outboard D.V. panel	1	Shore 40	C	
1794	E.A1.15.47	RING, rubber, sealing, inboard D.V. panel	1	Shore 40	C	
12950	E.A3.15.127	RING, D.C. panel frame	1	LFS.26	C	
1796	E.A1.15.155	RING, sealing, inboard (with canvas interlay)	1	—	C	
1797	E.A1.15.157	RING, clamping, inboard, 20 SWG	1	L.72	C	
	E.A3.15.111	TERMINAL	4	BSS.369	—	
	E.A3.10.2223	MEMBER, edge, coupe hood	1	—	—	
		Attaching parts for E.A3.10.2223:—				
28D/1214035	AS.1242/13C	Bolt, 2 BA	128	—	C	
28M/1006473	A27/CT	Nut, 2 BA	128	—	C	
28W/9419402	SP.13/C	Washer	128	—	C	
	E.A3.10.3457	PLATE, attachment, front	1	—	—	
	E.A3.10.3455	PLATE, attachment, rear, 14 SWG	1	L.72	—	

**FUSELAGE
FRONT PORTION**

Ref. No.	Part No.	Description						No. off	Matl. Spec.	Cl. of Equip.		Plate No.
		1	2	3	4	5	6			M.R.	L.M.	
	E.A3.10.3451							1	L.72	—		
	E.A3.10.3453							1	L.72	—		
								Attaching parts for E.A3.10.3457, E.A3.10.3455, E.A3.10.3451 and E.A3.10.3453:—				
28D/1214036	AS.1242/14C							4	—	C		
28M/1006473	A27/CT							4	—	C		
28S/9464899	A37/C8							148	—	C		
	E.A3.10.2249							QR	Linatex	LM		
	E.A3.10.2251							QR	Linatex	LM		
	E.A3.10.2245							1	—	MR		
34675	E.A3.16.5025							2	—	C		
	E.A3.16.5027							1	S.96	—		
1000	E.A1.10.1657							4	DTD.124	C		
1001	E.A1.10.1659							4	DTD.124	C		
43132	E.A1.10.1501							1	—	B		
1004	E.A1.10.1663							8	L.40	C		
21249	E.A3.10.2773							1	L.72	C		
1010	E.A1.10.847							2	L.40	C		
	E.B6.10.9							1	—	—		
								KEEL UNIT, COMPLETE, ASSEMBLY (Supplied to Part No. E.A3.00.385 for spares purposes) Spares for:—				
13091	E.A3.11.655							4	—	C		
3953	E.A3.10.885							1	—	C		
								Attaching parts for E.A3.10.885:—				
28D/1007982	AS.1248/1C							12	—	C		
	E.B6.10.11							—	—	—		
								SKINNING, PRESSURE CABIN KEEL UNIT, ASSEMBLY Spares for:—				
3999	E.A1.10.231							1	—	C		
4690	E.A1.10.829							1	—	B/MR		
								Consisting of:—				
4232	E.A1.10.827							1	L.40	C		
28P/19232	SP.90/E6							1	—	C		
5084	ANGUS.OR.12							1	—	C		
4231	E.A1.10.825							1	L.40	C		
	E.B6.10.17							—	—	—		
								STRUCTURE, MAIN FLOOR, PRESSURE CABIN KEEL UNIT, ASSEMBLY Spares for:—				
3997	E.A1.10.217 or E.A1.10.219							1	—	B/MR		
	E.A1.10.2685							1	—	—		
								Attaching parts for E.A1.10.2685:—				
28D/1011304	A25/15J							2	—	C		
28M/1011476	A27/JS							2	—	C		
6055	E.A3.10.2793							2	DTD.683	C		

**FUSELAGE
FRONT PORTION**

Ref. No.	Part No.	Description	No. Off	Matl. Spec.	Cl. of Equip.		Plate No.
					M.R.	L.M.	
		1 2 3 4 5 6					
	E.A2.75.435	UNION , body, flanged	1	—	—		
		Attaching parts for E.A2.75.435:—					
28D/1010655	A25/1B	Bolt, 4 BA	6	—	C		
28M/1086618	AGS.2002/B/1	Nut, 4 BA	6	—	C		
28F/9152415	AGS.1115/1	Washer, plate	1	—	C		
4352	E.A3.10.861	DIAPHRAGM , Rebecca, assembly	1	—	C		
4368	E.A3.10.1203	FRAME , No. 3, Keel, assembly	1	—	C		
4734	E.A3.10.51	FRAME , No. 6, Keel, assembly	1	—	C		
4411	E.A3.10.2901	NOSE PERSPEX ASSEMBLY (MOD. 262)	1	—	A		
		Consisting of:—					
28D/1214032	AS.1242/9C	BOLT , 2 BA	128	—	C		
28D/1013173	AS.1242/10C	BOLT , 2 BA	7	—	C		
4166	E.A2.10.1501	BUSH , nose fixing bolts (Or make from Ref. 32C/507)	34	Natural Rubber	C		
	E.A2.10.659	BUSH , nose fixing bolts (Make from Ref. 4166)	64	Natural Rubber	LM		
	E.A3.10.2899	NOSE , perspex	1	—	—		
28M/1278190	AGS.2001/C/1	NUT , 2 BA	135	—	C		
2119	E.A2.10.653	RING , half, retaining window inner seal	1	L.72	C		
2120	E.A2.10.655	RING , half, retaining window inner seal	1	L.72	C		
2118	E.A2.10.1601	RING , half, retaining window seal	1	L.72	C		
2117	E.A2.10.1603	RING , half, retaining window seal	1	L.72	C		
152	E.A2.10.685	RING , rubber, inner seal	1	H.R.C	C		
2116	E.A2.10.1503	RING , rubber, window seal	1	H.R.C.	C		
18946	E.A2.10.665	STRAP , joint, assembly	4	—	C		
153	E.A2.10.657	STRIP , sealing	1	Natural Rubber	C		
154	E.A2.10.661	STRIP , inner, retaining ring seal	1	Natural Rubber	C		
155	E.A2.10.687	WINDOW , observation, bomb aimer's	1	Triplex	C		
5510	E.A3.10.3247	PLATE , access, door hinge and jettison mechanism inspection pressure sealing	1	—	C		
3790	E.A3.10.1509	PLATE , backing, door seal, forward, upper	1	—	C		
6479	E.A3.10.1510	PLATE , backing, door seal, aft, upper	1	—	C		
3791	E.A3.10.1511	PLATE , backing, door seal, forward, lower	1	—	C		
6480	E.A3.10.1512	PLATE , backing, door seal, aft, lower	1	—	C		
4752	E.A3.10.3007	PLATE , nut, for navigator's lamp mounting bracket (Pre-Mod. 3432)	1	—	C		
14723	E.A3.10.3797	SCREW , 1/2" BSF, navigator's hatch	68	S.96	C		
	E.A3.10.3817	SCREW	2	—	—		
159	E.A1.10.1171	SEAL , door, pressure cabin entrance	1	BTR.8853	C		
156	E.A3.10.153	SEAL , inner, navigator's window	1	Natural Rubber	C		
157	E.A3.10.155	SEAL , outer, navigator's window	1	Natural Rubber	C		
158	E.A3.10.549	SEAL , pressure navigator's escape hatch	1	BTR.8853	C		

FUSELAGE
FRONT PORTION

Ref. No.	Part No.	Description						No. off	Matl. Spec.	Cl. of Equip.	Plate No.
		1	2	3	4	5	6			M.R. L.M.	
	E.A3.10.13	SKINNING, STRUCTURE, PRESSURE BULKHEAD TO FRAME 12, ASSEMBLY (PRE-MOD. 1442)						—	—	—	
3070	E.A1.10.187	DOOR ACCESS, V.H.F. MAIN ELECTRICAL PANEL AND GROUND FLIGHT SWITCH, ASSEMBLY (Supplied to Part No. E.A3.00.151 for spares purposes with trim allowance and undrilled hinge attached) Spares for:—						2	—	B	
22194	E.A1.10.177	GUIDE, rod						3	—	C	
2960	AS.2850	LOCK, L.H. FLUSH TYPE, ASSEMBLY Spares for:—						1	—	B	
32501	AS.5382	BOLT, pivot						1	—	C	
25791	AS.2558	BUTTON, pressure seal						1	—	C	
2731	AS.2552	HANDLE, single handle lock						1	—	C	
32500	AS.2532	PLATE, catch						1	—	C	
20874	AS.2559	SEAL, handle						1	—	C	
25792	AS.5381	SEAL, push button						1	—	C	
32499	AS.2534	SPRING, for catch						1	—	C	
32498	AS.2556	STUD, spring						3	—	C	
28D/9128739	AS.1248/1/2B	Attaching parts for AS.2850:—									
28S/1200066	A33/B20	Bolt, 4 BA						4	—	C	
		Screw, 4 BA						11	—	C	
	E.A1.10.2501	PANEL, access						1	—	—	
28D/1007981	AS.1248/1/2C	Attaching parts for E.A1.10.2501:—									
		Bolt, 2 BA						8	—	C	
22197	E.A1.10.185	ROD, lock, lower, assembly						1	—	C	
22196	E.A1.10.183	ROD, lock, upper, assembly						1	—	C	
22195	E.A1.10.181	ROD, lock, vertical, assembly						1	—	C	
12713	EEAS.141/1	SEAL, rubber						QR	Shore 40-45	C	
3642	E.A1.10.1815	STAY, door						1	—	C	
28M/10338	AGS.2002/B/2	Attaching parts for E.A1.10.1815:—									
1061	EEAS.27/27DU	Nut, 4 BA						1	—	C	
		Washer						1	—	C	
	E.A3.10.2805	STOWAGE, SUPPORT, STRUT DOOR, ASSEMBLY Spares for:—						1	—	—	
5194	E.A3.10.2809	PLATE, stiffening						1	L.73	C	
5196	E.A3.10.2807	STRAP						1	—	C	
28M/1278189	AGS.2001/B/1	Attaching parts for E.A3.10.2805:—									
28S/9992521	A33/B24	Nut, 4 BA						1	—	C	
		Screw, 4 BA						1	—	C	
2080	E.A1.10.1033	PLUG, forward, jacking point housing						1	—	C	
7844	E.A3.10.2289	SCOOP, air cooling inverter type 200						1	—	C	
1028	EEAS.1/3C	SCREW, 2 BA						24	S.96	C	
7845	E.A3.10.2567	SPOUT, air cooling inverter, type 200						1	—	C	

**FUSELAGE
FRONT PORTION**

Ref. No.	Part No.	1	2	3	4	5	6	Description	No. off	Matl. Spec.	Cl. of Equip.		Plate No.
											M.R.	L.M.	
	E.A3.10.15							STRUCTURE, PRESSURE BULKHEAD TO FRAME 12, ASSEMBLY (PRE-MOD. 1444)	—	—	—		
								Spares for:—					
7820	E.A3.10.3223							BRACING, strut	2	—		C	
								Attaching parts for E.A3.10.3223:—					
28D/1008145	A25/6E							Bolt, 1/2" BSF	2	—		C	
28M/1011425	A27/EP							Nut, 1/2" BSF	2	—		C	
28W/9419405	SP.15/E							Washer	1	—		C	
28W/9419487	SP.16/E							Washer	1	—		C	
	E.A1.10.55							FRAME 12A, JOINT, FORWARD PORTION, ASSEMBLY	—	—	—		
								Spares for:—					
	E.A3.10.3205							BEAM, CENTRE, VERTICAL, PORT	1	—	—		
	E.A3.10.3206							BEAM, CENTRE, VERTICAL STARBOARD	1	—	—		
								Repair spares for the above:—					
	ASD.292.RS/1							ANGLE, inner joint (Make from EEJ.270 Ref. 7109)	1	—		LM	
	ASD.292RS/5P							INSERTION, channel, port (Make from E.A3.10.3197, Ref. 22325)	1	—		LM	
	ASD.292RS/5S							INSERTION, channel, starboard (Make from E.A3.10.3199, Ref. 22326)	1	—		LM	
	ASD.292RS/6P							INSERTION, plate reinforcing, port (Make from E.A3.10.3201, Ref. 22327 or 30B/9611240)	1	L.73		LM	
	ASD.292RS/6S							INSERTION plate, reinforcing, starboard (Make from E.A3.10.3203, Ref. 22328 or 30B/9611240)	1	L.73		LM	
1438928	ASD.292RS/4P							STRAP, joint, forward outer, port (Pre-Mod. 856)	1	—		C	
1438929	ASD.292RS/4S							STRAP, joint forward outer starboard (Pre-Mod. 856)	1	—		C	
1438925	ASD.292RS/4P							STRAP, joint, forward outer, port (Mod. 856)	1	—		C	
1438926	ASD.292RS/4S							STRAP, joint forward outer, starboard (Mod. 856)	1	—		C	
	ASD.292RS/3							STRAP, joint forward, leveller, 14 SWG (Make from Ref. 30B/9611242)	1	L.73		LM	
1438927	ASD.292RS/2							STRAP, joint, aft, 14 SWG	1	S.514		C	
18641	E.A3.71.389							BEAM, mounting, oxygen bottles	2	—		C	
								Attaching parts for E.A3.71.389:—					
28D/9133012	A25/3C							Bolt, 2 BA (Upper beam)	8	—		C	
28D/9133012	A25/3C							Bolt, 2 BA (Lower beam)	6	—		C	
28D/9140645	A25/10C							Bolt, 2 BA (Lower beam)	2	—		C	
28W/9419402	SP.13/C							Washer	4	—		C	
24690	E.A1.10.909							BRACKET, door lock, starboard	1	—		C	
								(Supplied to Part No. E.A3.00.596 for spares purposes)					
4045	E.A1.10.1621							BRACKET, door lock, port	1	—		C	
4691	E.A3.10.3151							BRACKET, LOCK LEVER, ASSEMBLY STARBOARD (PRE-MOD. 1465)	1	—		C	
								Spares for:—					
21220	E.A3.10.3133							LEVER, lock, assembly	1	—		MR	

**FUSELAGE
FRONT PORTION**

Ref. No.	Part No.	Description						No. off	Matl. Spec.	Cl. of Equip.	Place No.
		1	2	3	4	5	6			M.R. L.M.	
21905	E.A3.10.3333	BRACKET, LOCK LEVER, ASSEMBLY, STARBOARD (MOD. 1465)						1	—	C	
		Spares for:—									
34103	E.A3.10.3150	BRACKET						1	—	C	
23400	E.A3.10.3335	LEVER LOCK, ASSEMBLY						1	—	C	
		Consisting of:—									
	E.A3.10.3349	FORK-END						1	—	—	
	E.A3.10.3337	LEVER						1	—	—	
28N/9156370	SP.21	NIPPLE, grease						1	—	C	
	E.A3.10.3099	NUT						1	—	—	
28M/1011467	A27/ES	NUT, 1/4" BSF						1	—	C	
	E.A3.10.3351	PIN						1	—	—	
28P/9527619	SP.90/C7	PIN, split						1	—	C	
	E.A3.10.3347	ROLLER, assembly						1	—	—	
	E.A3.10.3339	SHIM						2	—	—	
28W/9419405	SP.15/E	WASHER						1	—	C	
		Attaching parts for E.A3.10.3335:—									
	32399	Bolt						1	—	C	
28M/5808571	A27/GS	Nut, 5/8" BSF						1	—	C	
28P/9527619	SP.90/C7	Pin, split						1	—	C	
	4074	Washer, spacing						1	—	C	
28W/9419476	SP.15/G	Washer						1	—	C	
		BRACKET, oxygen cylinder cradle						2	—	C	
	30807	BRACKET, oxygen mounting beam						7	—	C	
	18642	E.A3.71.403									
		Attaching parts for E.A3.71.403:—									
	28D/9133012	Bolt; 2 BA (As required)						4	—	C	
	28D/9140644	Bolt; 2 BA (As required)						4	—	C	
	28D/9435710	Bolt; 2 BA (As required)						4	—	C	
	28M/1278190	Nut; 2 BA						4	—	C	
		Tube, distance (As required)						4	L.62	LM	
	28W/9419404	Washer (As required)						4	—	C	
	4106	BRACKET, strut, pick-up						1	—	C	
	22957	BRACKET, support pipe						1	—	C	
		COMPASS, ALIGNMENT POINT, ASSEMBLY (MOD. 2646)						—	—	—	
		Spares for:—									
	E.A9.10.3629	BLOCK, attachment						1	L.65 or L.40	—	
		Attaching parts for E.A9.10.3629:—									
	28D/9140645	Bolt, 2 BA						2	—	C	
	28M/1278190	Nut, 2 BA						2	—	C	
	28W/9419404	Washer						2	—	C	
	3876	GUARD, assembly						1	—	C	
		Attaching parts for E.A3.10.2447:—									
	28S/1011490	Screw, 2 BA						4	—	C	
	21101	GUARD, lock, lever, assembly						1	—	C	
		Attaching parts for E.A3.10.3353:—									
	28S/1011490	Screw, 2 BA						4	—	C	

**FUSELAGE
FRONT PORTION**

Ref. No.	Part No.	Description						No. off	Matl. Spec.	Cl. of Equip.	Plate No.
		1	2	3	4	5	6			M.R. L.M.	
4672*	E.A3.10.3217	GUIDE , roller, port (Supplied to Part No. E.A3.00.873 for spares purposes)						1	—	C	
28446	E.A3.10.3218	GUIDE , roller, starboard (Supplied to Part No. E.A3.00.874 for spares purposes)						1	—	C	
4673*		Attaching parts for E.A3.10.3217 and E.A3.10.3218:—									
28443		Bolt, 2 BA						19	—	C	
28D/9133011	A25/2C	Nut, 2 BA						19	—	C	
28M/1278190	AGS.2001/C/1	Washer						19	—	C	
28W/9419402	SP.13/C										
4692	E.A3.10.3161	LEVER, LOCK, NOSE UNDERCARRIAGE, PORT, ASSEMBLY						1	—	B	
		Spares for:—									
15792	E.A3.10.3149	BRACKET						1	—	C	
15793	E.A3.10.3159	LEVER , assembly						1	—	C	
		Attaching parts for E.A3.10.3159:—									
32399	E.A3.10.3219	Bolt, shouldered, 3/8" BSF						1	—	C	
4074	E.A1.10.1407	Washer, spacing						1	—	C	
28W/9419476	SP.15/G	Washer						1	—	C	
3841	E.A6.10.1091	PLATE , joint, bottom half, joint ring ...						1	—	C	
6739	E.A1.10.1697	PLATE , joint, boundary angle to diaphragm, port						1	—	C	
18897	E.A1.10.1698	PLATE , joint, boundary angle to diaphragm, starboard						1	—	C	
7903	E.A1.10.771	HOUSING , spigot						1	—	C	
		Attaching parts for E.A1.10.771:—									
28D/1011238	A25/3E	Bolt, 1/2" BSF						8	—	C	
	E.B6.10.313	SKINNING, STRUCTURE PRESSURE BULKHEAD TO FRAME 12, ASSEMBLY (MOD. 1444)						—	—	—	
		Spares for this assembly are identical with those for assembly Part No. E.A3.10.13 on page 517, except for the following deletion and addition									
		Delete:—									
	E.A3.10.15	STRUCTURE, PRESSURE BULKHEAD TO FRAME 12, ASSEMBLY						—	—	—	
		Add:—									
	E.B6.10.315	STRUCTURE, PRESSURE BULKHEAD TO FRAME 12, ASSEMBLY						—	—	—	
		Spares for this assembly are identical with those for assembly Part No. E.A3.10.15 on page 518, except for the following addition:—									
		Add:—									
37553	E.B6.10.279	BRACKET , angle, assembly						2	—	C	
		Attaching parts for E.B6.10.279:—									
28D/1011029	A25/1E	Bolt, 1/2" BSF						2	—	C	

**FUSELAGE
FRONT PORTION**

Ref. No.	Part No.	Description						No. off	Matl. Spec.	Cl. of Equip.	Plate No.
		1	2	3	4	5	6			M.R. L.M.	
37562	E.B6.10.265							1	—	MR	
	E.B6.10.5							—	—	—	
	E.B6.10.7							—	—	—	
8236	E.A1.10.43							1	—	MR	
1438962	E.A1.10.383							1	—	MR	
8237	E.A1.10.45							1	—	MR	
21995	E.A1.10.384							1	—	MR	
8244	E.A3.10.27							1	—	MR	
5278	E.A1.10.1345							1	—	C	
5279	E.A1.10.1347							1	—	C	
28D/1007976	AS.1242/4C							2	—	C	
28D/1013172	AS.1242/5C							2	—	C	
28M/1278190	AGS.2001/C/1							4	—	C	
28FP/9455495	DZUS S4/250							6	—	C	F.8
8888	E.A3.10.3255							1	—	C/MR	
28D/9436920	A25/1C							1	—	C	
28M/11957	AGS.2007/C/1							1	—	C	
	E.B6.10.307							—	—	—	
26420	E.B6.10.295							2	S.1 or S.91	C	
28D/9131782	AS.1242/2B							4	—	C	
28M/1278189	AGS.2001/B/1							4	—	C	
28W/9419465	SP.13/B							4	—	C	
15785	E.A3.10.1583							1	L.72	MR	
28D/9436920	A25/1C							2	—	C	
28D/1007981	AS.1248/½C							4	—	C	
28W/9419475	SP.15/C							2	—	C	
9/3573	†							1	—	B	
9/3564	†							2	—	B	
9/4376	†							1	—	B	
9/3572	†							4	—	B	
9/4372	†							2	—	B	
9/3563	†							2	—	B	
2084	E.A2.10.471							1	—	C	
28D/1214034	AS.1242/12C							20	—	C	
130	E.A3.10.983							20	Natural Rubber	C	
2083	E.A2.10.477							1	—	C	
28M/10281	AGS.2001/C/3							20	—	C	
2082	E.A2.10.475							1	Natural Rubber	C	

**FUSELAGE
FRONT PORTION**

Ref. No.	Part No.	Description						No. off	Matl. Spec.	Cl. of Equip.		Plate No.
		1	2	3	4	5	6			M.R.	L.M.	
3412	EEAS.20/3DR	TAB,	locking	2	L.72	C		
2140	E.A1.20.1033	WASHER	16	—	C		
5125	E.A3.10.3023	WASHER,	sealing, escape hatch pivot	2	Natural Rubber	C		
160	E.A3.10.361	WINDOW,	navigator's, complete with valve	1	—	C		
Attaching parts for E.A3.10.361:—												
28D/1214034	AS.1242/12C	Bolt, 2 BA	16	—	C		
130	E.A3.10.983	Bush, rubber	(May be made from 32C/507)	16	Natural Rubber	C		
28M/10281	AGS.2001/C/3	Nut, 2 BA	16	—	C		
156	E.A3.10.153	Seal, rubber, inner	1	Natural Rubber	C		
157	E.A3.10.155	Seal, rubber, outer	1	Natural Rubber	C		

**FUSELAGE
FRONT PORTION**

Ref. No.	Part No.	Description						No. off	Matl. Spec.	Cl. of Equip.	Plate No.
		1	2	3	4	5	6			M.R. L.M	
SUMMARY OF STOCK ITEMS USED ON FRONT FUSELAGE, ASSEMBLY											
28D/1010658	A25/1B	Bolt, 4 BA		C	
28D/1008149	A25/2B	Bolt, 4 BA		C	
28D/9419452	A25/3B	Bolt, 4 BA, hex. head, "7 long		C	
28D/9140638	A25/4B	Bolt, 4 BA, hex. head, "8 long		C	
28D/9436920	A25/1C	Bolt, 2 BA, hex. head, "55 long		C	
28D/9133011	A25/2C	Bolt, 2 BA, hex. head, "65 long		C	
28D/9133012	A25/3C	Bolt, 2 BA, hex. head, "75 long		C	
28D/1200119	A25/4C	Bolt, 2 BA, hex. head, "85 long		C	
28D/9133013	A25/5C	Bolt, 2 BA, hex. head, "95 long		C	
28D/7002428	A25/6C	Bolt, 2 BA, hex. head, 1"05 long		C	
28D/9140644	A25/9C	Bolt, 2 BA		C	
28D/9140645	A25/10C	Bolt, 2 BA		C	
28D/9435710	A25/11C	Bolt, 2 BA		C	
28D/1011025	A25/24C	Bolt, 2 BA, hex. head, 2"85 long		C	
28D/1212402	A25/31C	Bolt, 2 BA, hex. head, 3"35 long		C	
28D/1011029	A25/1E	Bolt, 1/4" BSF, hex. head, "6 long		C	
28D/1011030	A25/2E	Bolt, 1/4" BSF, hex. head, "7 long		C	
28D/1011238	A25/3E	Bolt, 1/4" BSF, hex. head		C	
28D/1008151	A25/4E	Bolt, 1/4" BSF, hex. head, "9 long		C	
28D/1008145	A25/6E	Bolt, 1/4" BSF, hex. head, 1"1 long		C	
28D/1011242	A25/7E	Bolt, 1/4" BSF, hex. head, 1"2 long		C	
28D/1212309	A25/25E	Bolt, 1/4" BSF		C	
28D/1011304	A25/15J	Bolt, 3/8" BSF, hex. head, 2"15 long		C	
28D/1214980	A28/6C	Bolt, 2 BA		C	
28D/1212940	A61/2C	Bolt, 2 BA, hex. head, 1"05 long		C	
28D/1212941	A61/3C	Bolt, 2 BA, hex. head, 1"1 long		C	
28D/9434862	A61/6E	Bolt, 2 BA		C	
28D/9131782	AS.1242/2B	Bolt, 4 BA		C	
28D/1007319	AS.1242/4B	Bolt, 4 BA, c'sk. head, "75 long		C	
28D/1214302	AS.1242/8B	Bolt, 4 BA, c'sk. head, 1"15 long		C	
28D/9130080	AS.1242/9B	Bolt, 4 BA, c'sk. head, 1"25 long		C	
28D/1214303	AS.1242/10B	Bolt, 2 BA, c'sk. head, 1"35 long		C	
28D/1002405	AS.1242/13B	Bolt, 4 BA		C	
28D/1013171	AS.1242/14B	Bolt, 4 BA		C	
28D/1007975	AS.1242/1C	Bolt, 2 BA, c'sk. head, "5 long		C	
28D/1214095	AS.1242/2C	Bolt, 2 BA		C	
28D/1007976	AS.1242/4C	Bolt, 2 BA, c'sk. head, "8 long		C	
28D/1013572	AS.1242/5C	Bolt, 2 BA		C	
28D/1204937	AS.1242/6C	Bolt, 2 BA, c'sk. head, 1" long		C	
28D/1007978	AS.1242/7C	Bolt, 2 BA		C	
28D/1214032	AS.1242/9C	Bolt, 2 BA, c'sk. head, 1"3 long		C	
28D/1013173	AS.1242/10C	Bolt, 2 BA, c'sk. head, 1"4 long		C	
28D/1214034	AS.1242/12C	Bolt, 2 BA, c'sk. head, 1"6 long		C	
28D/1214035	AS.1242/13C	Bolt, 2 BA, c'sk. head, 1"7 long		C	
28D/1214036	AS.1242/14C	Bolt, 2 BA, c'sk. head, 1"8 long		C	
28D/1214039	AS.1242/18C	Bolt, 2 BA, c'sk. head, 2"2 long		C	
28D/1013177	AS.1242/2E	Bolt, 1/4" BSF, c'sk. head, "65 long		C	
28D/1202334	AS.1242/3E	Bolt, 1/4" BSF, c'sk. head, "75 long		C	
28D/1213006	AS.1242/2J	Bolt, 1/4" BSF, c'sk. head, "8 long		C	
28D/1007979	AS.1246/1B	Bolt, 4 BA, round head, "45 long		C	
28D/9128239	AS.1248/1B	Bolt, 4 BA, mushroom head, "45 long		C	

FUSELAGE
FRONT PORTION

Ref. No.	Part No.	Description	No. off	Matl. Spec.	Cl. of Equip.	Plate No.	
					M.R. L.M.		
		1	2	3	4	5	6
28D/8337	AS.1248/1B	Bolt, 4 BA, mushroom head, "45 long	C		
28D/1218385	AS.1248/2B	Bolt, 4 BA, mushroom head, "55 long	C		
28D/1007981	AS.1248/1/3C	Bolt, 2 BA	C		
28D/1007982	AS.1248/1C	Bolt, 2 BA	C		
28D/1013284	AS.1248/2C	Bolt, 1 BA	C		
28D/1212374	AS.2920/5E	Bolt, 1/2" BSF, c'sk. head, "95 long	C		
28M/9403519	A27/BP	Nut, 4 BA	C		
28M/1006504	A27/BT	Nut, 4 BA, thin	C		
28M/9403520	A27/CP	Nut, 1 BA, plain	C		
28M/13278	A27/CPL	Nut, 2 BA, L.H.	C		
28M/1006473	A27/CT	Nut, 2 BA, thin	C		
28M/1011475	A27/EP	Nut, 1/2" BSF, plain	C		
28M/1007403	A27/ET	Nut, 1/2" BSF, thin	C		
28M/5808571	A27/GS	Nut, 1/2" BSF	C		
28M/1011476	A27/JS	Nut, 1/2" BSF, slotted	C		
28M/1007404	A27/JT	Nut, 1/2" BSF, thin	C		
28M/13324	A29/CP	Nut, 2 BA, plain	C		
28M/13376	A29/EP	Nut, 1/2" BSF, plain	C		
28M/10286	AGS.2001/A/1	Nut, stiff, 6 BA	C		
28M/1278189	AGS.2001/B/1	Nut, stiff, 4 BA	C		
28M/1278190	AGS.2001/C/1	Nut, stiff, 2 BA	C		
28M/10281	AGS.2001/C/3	Nut, stiff, 2 BA	C		
28M/1086618	AGS.2002/B/1	Nut, stiff, 4 BA	C		
28M/10338	AGS.2002/B/2	Nut, 4 BA	C		
28M/9433473	AGS.2002/C/1	Nut, stiff, 2 BA	C		
28M/10333	AGS.2002/L/1	Nut, stiff, 7/8" BSF	C		
28M/11957	AGS.2007/C/1	Nut, plate, 1 BA	C		
28P/817	SP.4Y/A7	Pin, shackle	C		
28P/9130722	SP.4Y/B2	Pin, shackle	C		
28P/1207864	SP.4Y/B4	Pin, shackle	C		
28P/832	SP.4Y/B6	Pin, shackle	C		
28S/1006948	A32/A12	Screw, 6 BA	C		
28S/1200080	A32/B8	Screw, 4 BA, round head, 1/2" long	C		
28S/9995324	A32/C16	Screw, 2 BA	C		
28S/1200062	A33/A20	Screw, 6 BA, c'sk. head, 5/8" long	C		
28S/9131780	A33/B6	Screw, 4 BA, c'sk. head, 7/8" long	C		
28S/9995325	A33/B8	Screw, 4 BA, c'sk. head, 1/2" long	C		
28S/9435716	A33/B12	Screw, 4 BA, c'sk. head, 3/8" long	C		
28S/9435715	A33/B16	Screw, 4 BA, c'sk. head, 1/2" long	C		
28S/1200066	A33/B20	Screw, 4 BA	C		
28S/9992521	A33/B24	Screw, 4 BA	C		
28S/1006947	A33/B40	Screw, 4 BA, c'sk. head, 1 1/2" long	C		
28S/1011504	A33/C32	Screw, 2 BA	C		
28S/9464899	A37/C8	Screw, 2 BA, c'sk. head, 1/4" long	C		
28S/9130764	A37/C12	Screw, 2 BA, c'sk. head, 3/8" long	C		
28S/9446545	A45/C16	Screw, 2 BA	C		
28W/9419465	SP.13/B	Washer	C		
28W/9419402	SP.13/C	Washer, 2 BA, plain	C		
28W/9419466	SP.13/J	Washer, 1/2" BSF, plain	C		
28W/9419475	SP.15/C	Washer, 2 BA, plain	C		
28W/9419405	SP.15/E	Washer, 1/2" BSF, plain	C		
28W/9419476	SP.15/G	Washer	C		
28W/9419478	SP.15/L	Washer, 1/2" BSF, plain	C		

**FUSELAGE
FRONT PORTION**

Ref. No.	Part No.	Description						No. off	Matl. Spec.	Cl. of Equip.	Plate No.
		1	2	3	4	5	6			M.R. L.M.	
28W/9419404	SP.16/C	Washer,	2	BA,	plain	C	
28W/9419487	SP.16/E	Washer,	1	BSF,	plain	C	
28W/9416642	SP.47/B	Washer,	4	BA,	spring	C	
28W/9416643	SP.47/C	Washer,	2	BA,	spring	C	
28W/1010155	AGS.162/B	Washer	C	
28W/6316	AGS.585/C	Washer	C	
28W/9419448	AGS.2035/B	Washer	C	

**FUSELAGE
NOSE PORTION**

Ref. No.	Part No.	Description						No. off	Matl. Spec.	Cl. of Equip. M.R. L.M.	Plate No.
		1	2	3	4	5	6				
	E.B6.00.41	NOSE; FUSELAGE, ASSEMBLY (Supplied to Drg. No. E.B6.00.559 for spares purposes)						—	—	—	
	E.A3.74.105	BLAST COOLING FOR INVERTER, TYPE 200, ASSEMBLY Spares for:—						—	—	—	F.10
28E/9128961	AGS.605/1	CLIP , hose						2	—	C	
3690	E.A3.74.103	PIPE , assembly						1	—	C	F.10
	E.A3.74.107	SLEEVE , pipe connecting, 3½" long (Make from Ref. 32C/376)						1	DTD.625	LM	F.10
2832	E.A3.74.99	WASHER , special						1	Felt	C	F.10
30A/	†	WIRE , locking						QR	—	—	
	E.B6.75.3	CABIN , pressure system (See page 907)						—	—	—	
	E.A3.74.21	COLD, AIR SUPPLY TO PILOT, ASSEMBLY Spares for:—						—	—	—	
7240	E.A3.74.45	BRACKET , non-return valve mounting						1	L.72	C	F.9
2164	EEAS.112/5	CLIP , pipe, ½" o/d.						5	L.16	C	F.9
	or										
4965	EEAS.143/5										
2163	EEAS.112/15	CLIP , pipe, 1" o/d.						6	L.16	C	F.9
5260	EEAS.143/5H	CLIP , pipe, single, ½" o/d., bonding						2	L.72	C	
8995	E.A3.74.47	CLIP , for non-return valve mounting						2	L.54	C/MR	F.9
8990	E.A3.74.53	COUPLING , drain pipe outlet						1	DTD.425	C/MR	F.9
	E.A3.74.63	HOSE , connection, 1" i/d. x 3" long, between air pipe sections (Make from 32C/376)						5	DTD.625	LM	F.9
	E.A3.74.67	HOSE , connection, ½" i/d. x 1½" long from water trap to drain pipe (Make from 32C/488)						1	DTD.625	LM	F.9
	THERMOTANK										
5042	K.1259/43	LOUVRE , punkah air, type D.A.R.2						1	—	B	F.9
12990	E.A2.74.33	PIPE , section, cold air system (Mod. 1255)						1	L.54	C	F.9
5633	E.A3.74.111	PIPE , section, cold air system						1	L.54	C	F.9
5634	E.A3.74.113	PIPE , section, cold air system						1	L.54	C	F.9
5635	E.A3.74.115	PIPE , assembly, drain						1	L.54	C	F.9
8991	E.A3.74.51	RING , louvre, mounting						1	DTD.36	C/MR	F.9
3681	E.A3.74.49	SCOOP , cold air						1	L.59	C	F.9
981	EEAS.20/2DR	TAB , locking, 20 SWG						1	L.72	C	F.9
20814	E.A3.74.43	TRAP , water (Mod. 1255)						1	—	B	F.9
5683	E.A3.74.23	VALVE, NON-RETURN, ASSEMBLY Consisting of:—						1	—	A	F.9
	E.A3.74.39	ADAPTOR						2	DTD.683	—	F.9
	E.A3.74.41	BODY , non-return valve						1	DTD.683	—	F.9
5639	E.A3.74.25	PLUNGER VALVE SEAL, ASSEMBLY Spares for:—						1	—	C	F.9
5640	E.A3.74.29	SEAL						1	Hallprene 21	C	F.9
	E.A3.74.27	WASHER , seal, retaining						1	—	—	F.9
5060	E.A3.74.35	SHIM , laminated						1	—	C	F.9
5059	E.A3.74.37	SPRING , compression						1	DTD.215	C	F.9
5043	E.A3.74.33	WASHER , sealing						1	DTD.378/A	C	F.9
	E.B6.45.3	CONTROLS , flying in cockpit (See page 113)						—	—	—	

**FUSELAGE
NOSE PORTION**

Ref. No.	Part No.	Description	No. off	Matl. Spec.	Cl. of Equip.	Plate No.
					M.R. L.M.	
		1 2 3 4 5 6				
	E.B6.47.3	CONTROL , engine, in front fuselage (See page 57)	—	—	—	
	E.A3.76.215	DE-MISTING system (See page 955) ...	—	—	—	
	—	DUCT COOLING, ASSEMBLY, FOR INVERTER'S, TYPE 100A AND 103 (E.B6.00.359) (MOD. 1420) Spares for:—	—	—	—	
	E.B6.81.1001	BAY, INVERTER, ASSEMBLY ... Spares for:—	—	—	—	
	E.B6.81.1033	ANGLE , foot (Made from EEDX.127) ...	1	—	—	F.10
	E.B6.81.1231	ANGLE , foot (Made from EEDX.127) ...	1	—	—	F.10
	KING AIRCRAFT					
34523	C.4596/2½	CLIP , hose ...	2	—	C	
30165	C.4596/2½	CLIP , hose ...	2	—	C	
32537	E.B6.81.1059	PLATE , mounting assembly ...	1	—	C	F.10
32536	E.B6.81.1037	PLATE MOUNTING INVERTER ASSEMBLY ... Spares for:—	1	—	B	F.10
32332	E.A3.81.2885	PIN , locating ...	1	S.61	C	F.10
32538	E.B6.74.87	SLEEVE , connecting ...	1	Bells Asbestos	C	F.10
32539	E.B6.74.89	SLEEVE , connecting ...	1	Bells Asbestos	C	F.10
	E.B6.74.1	DUCT COOLING ASSEMBLY ... Spares for:—	—	—	—	
32335	E.B6.74.3	DUCT , cooling ...	1	L.59	C	F.10
32339	E.B6.74.77	DUCT , outlet ...	1	—	C	F.10
32336	E.B6.74.55	GASKET (made from 32B/9103608) ...	1	Langite	C	
32337	E.B6.74.57	GASKET (made from 32B/9103608) ...	2	Langite	C	F.10
32338	E.B6.74.67	GASKET (made from 32B/9103608) ...	1	Langite	C	F.10
32340	E.B6.74.81	INTAKE , air inverter cooling (mod. 3878) ...	1	—	B	F.10
34342	E.B6.74.131	INTAKE , air inverter cooling (mod. 3878) ...	1	—	B	
32542	E.B7.74.27	SHIM , laminated 0"003 thick ...	1	Al. Alloy	C	F.10
	E.B6.81.5	ELECTRICAL equipment in front fuselage ... (see page 165)	—	—	—	
	E.A1.75.731	FUEL , system, nitrogen, in front fuselage. (see page 1099)	—	—	—	
	E.B6.10.1	FUSELAGE , Front Portion (see page 503) ...	1	—	—	
	E.B6.45.27	GEAR EMERGENCY RELEASE MECHANISM BOMB DOORS AND UNDERCARRIAGE Spares for:—	—	—	—	
	E.A1.45.815	BRACKETS AND HANDLE AT FRAME 1 AND 2 Spares for:—	—	—	—	
9002	E.A1.45.1041	BRACKET , bottom frame ...	1	—	C	
9003	E.A2.45.201	BRACKET , top frame ...	1	—	C	
9001	E.A1.45.831	BRACKET , bottom frame 2 ...	1	—	C	
9000	E.A1.45.829	BRACKET , top frame 2 ...	1	—	C	
	Attaching parts for EA1.45.1041, EA2.45.201 EA1.45.831 and EA1.45.829:—					
28D/9436920	A25/1C	Bolt, 2 BA ...	3	—	C	
28M/1278190	AGS.2001/C/1	Nut, 2 BA ...	3	—	C	
28W/9419475	SP.15/C	Washer ...	3	—	C	

FUSELAGE
NOSE PORTION

Ref. No.	Part No.	Description						No. off	Matl. Spec.	Cl. of Equip. M.R. L.M.	Plate No.
		1	2	3	4	5	6				
9004	E.A3.45.291	HANDLE , centre						1	—	C	
		Attaching parts for EA3.45.291:—									
28D/9436920	A25/1C	Bolt, 2 BA						4	—	C	
28W/9419475	SP.15/C	Washer						4	—	C	
28R/13491	AS.107	PULLEY , shrouded						2	—	B	
		Attaching parts for AS.107:—									
28D/1010031	A25/8E	Bolt, 1/2" BSF						1	—	C	
28M/1201610	AGS.2001/E/1	Nut, 1/2" BSF						1	—	C	
28W/9419487	SP.16/E	Washer						1	—	C	
	E.A1.45.813	BRACKETS AND LEVER AT FRAME 4						—	—	—	
		Spares for:—									
4139	E.A1.45.875	BRACKET , bottom inboard						1	—	C	
4140	E.A1.45.877	BRACKET , bottom outboard						1	—	C	
4138	E.A1.45.871	BRACKET , top inboard						1	—	C	
16287	E.A1.45.873	BRACKET , top outboard						1	—	C	
		Attaching parts for EA1.45.875, EA1.45.877, EA1.45.871 and EA1.45.873:—									
28D/1007975	AS.1242/1C	Bolt, 2 BA (As required)						1	—	C	
28D/9436920	A25/1C	Bolt, 2 BA (As required)						11	—	C	
28M/1278190	AGS.2001/C/1	Nut, 2 BA (As required)						12	—	C	
28W/9419475	SP.15/C	Washer						12	—	C	
9006	E.A1.45.883	FAIRLEAD						1	—	C	
		Attaching parts for EA1.45.883:—									
28D/7002428	A25/6C	Bolt, 2 BA						2	—	C	
28M/1278190	AGS.2001/C/1	Nut, 2 BA						2	—	C	
8998	E.A3.45.295	LEVER , assembly						1	—	C	
		Attaching parts for EA3.45.295:—									
28D/1011238	A25/3E	Bolt, 1/2" BSF						1	—	C	
28M/1201610	AGS.2001/E/1	Nut, 1/2" BSF						1	—	C	
28W/9419487	SP.16/E	Washer						1	—	C	
	EEAS.15/75/150ER	PLATE , link, lower						2	—	—	
9021	E.A1.45.909	PLATE , link upper						2	—	C	
		Attaching parts for EA1.45.909:—									
28N/1045680	AGS.899/2	Collar						1	—	C	
28P/840	SP.4Y/B14	Pin						1	—	C	
9022	E.A1.45.1317	Tube, distance						2	—	C	
28R/13491	AS.107	PULLEY , shrouded						2	—	B	
		Attaching parts for AS.107:—									
28D/1010031	A25/8E	Bolt, 1/2" BSF (As required)						1	—	C	
28D/1011244	A25/9E	Bolt, 1/2" BSF (As required)						1	—	C	
28M/1201610	AGS.2001/E/1	Nut, 1/2" BSF						1	—	C	
28W/9419487	SP.16/E	Washer						1	—	C	

**FUSELAGE
NOSE PORTION**

Ref. No.	Part No.	Description	No. off	Matl. Spec.	Cl. of Equip.		Plate No.
					M.R.	L.M.	
		1 2 3 4 5 6					
6481	E.A3.45.275	CABLES, BOMB DOOR AND UNDERCARRIAGE ASSEMBLY	1	—		B	
		Spares for:—					
28N/2001687	E.A2.45.413	BARREL , pressure seal	1	—		—	
	AGS.2030/147	CIRCLIP , internal ½" bore	1	—		C	
28U/4063	E.A1.45.1129	ROLLER , aft end, bomb door	1	—		—	
	SP.8/Y13	ROLLER	3	—		C	
	E.A1.45.889	WASHER , felt pressure seal	7	—		—	
	E.A1.45.891	WASHER , retaining pressure seal	1	—		—	
28X/ 28X/	E.A3.45.275A	WIRE , flexible steel bomb door	1	6W2/4		—	
	E.A3.45.275B	WIRE , flexible steel undercarriage	1	6W2/4		—	
9006	E.A1.45.883	FAIRLEAD , frame 3	1	—		C	
9005	E.A1.45.881	FAIRLEAD , frame 5 to 11	8	—		C	
6750	E.A1.45.1121	FAIRLEAD , frame 12	1	—		C	
		Attaching parts for EA1.45.883, EA1.45.881 and EA1.45.1121:—					
28D/1214299	AS.1242/5B	Bolt, 4 BA	2	—		C	
28M/1278189	AGS.2001/B/1	Nut, 4 BA	2	—		C	
28S/9992521	A33/B24	Screw, 4 BA (E.A1.45.1121 only)	2	—		C	
28V/9419474	SP.15/B	Washer	2	—		C	
9007	E.A2.45.415	WASHER-WEDGE , pressure bulkhead	2	—		C	
		Attaching parts for E.A2.45.415:—					
28D/9140645	A2S/10C	Bolt, 1 BA	2	—		C	
28M/1278190	AGS.2001/C/1	Nut, 2 BA	2	—		C	
	E.B6.73.3	HYDRAULIC , equipment in front fuselage (See page 1113)	—	—		—	
	E.B6.17.1	INSULATION, PRESSURE CABIN, ASSEMBLY	—	—		—	
		Spares for:—					
	E.A3.17.3	BLANKET , between frames A and B (Make from Ref. 32B/1250460)	1	DTD.4140		LM	
	E.A3.17.5	BLANKET , between frames A and 1 (Make from Ref. 32B/1250460)	1	DTD.4140		LM	
	E.A3.17.81	BLANKET , between frames 1 and 2, port (Make from Ref. 32B/1250460)	1	DTD.4140		LM	
	E.A3.17.7	BLANKET , between frames 1 and 2, upper forward, starboard (Make from Ref. 32B/1250460)	1	DTD.4140		LM	
	E.A3.17.77	BLANKET , between frames 1 and 2, upper rear starboard (Make from Ref. 32B/1250460)	1	DTD.4140		LM	
	E.A3.17.69	BLANKET , between frames 1 and 2, lower, starboard (Make from Ref. 32B/1250460)	1	DTD.4140		LM	
	E.A3.17.27	BLANKET , between frames 2 and 3, upper, port (Make from Ref. 32B/1250460)	1	DTD.4140		LM	
	E.A3.17.79	BLANKET , between frames 2 and 3, lower, port (Make from Ref. 32B/1250460)	1	DTD.4140		LM	
	E.A3.17.9	BLANKET , between frames 2 and 3, upper, starboard (Make from Ref. 32B/1250460)	1	DTD.4140		LM	
	E.A3.17.11	BLANKET , between frames 3 and 4, upper, port (Make from Ref. 32B/1250460)	1	DTD.4140		LM	

**FUSELAGE
NOSE PORTION**

Ref. No.	Part No.	Description						No. off	Matl. Spec.	Cl. of Equip.		Plate No.
		1	2	3	4	5	6			M.R.	L.M.	
E.A3.17.29		BLANKET, between frames 3 and 4, lower, port (Make from Ref. 32B/1250460)						1	DTD.4140	LM		
E.A3.17.93		BLANKET, between frames 3 and 4, upper, starboard (Make from Ref. 32B/1250460)						1	DTD.4140	LM		
E.A3.17.31		BLANKET, between frames 4 and 5, port ... (Make from Ref. 32B/1250460)						1	DTD.4140	LM		
E.A3.17.13		BLANKET, between frames 4 and 5, upper, starboard (Make from Ref. 32B/1250460)						1	DTD.4140	LM		
E.A3.17.91		BLANKET, between frames 4 and 5, intermediate, upper, starboard (Make from Ref. 32B/1250460)						1	DTD.4140	LM		
E.A3.17.71		BLANKET, between frames 4 and 5, lower, starboard (Make from Ref. 32B/1250460)						1	DTD.4140	LM		
E.A3.17.87		BLANKET, between frames 5 and 6, lower, port (Make from Ref. 32B/1250460)						1	DTD.4140	LM		
E.A3.17.85		BLANKET, between frames 5 and 6, intermediate, lower, port (Make from Ref. 32B/1250460)						1	DTD.4140	LM		
E.A3.17.33		BLANKET, between frames 5 and 6, intermediate, upper, port (Make from Ref. 32B/1250460)						1	DTD.4140	LM		
E.A3.17.83		BLANKET, between frames 5 and 6, upper, port and starboard (Make from Ref. 32B/1250460)						2	DTD.4140	LM		
E.A3.17.15		BLANKET, between frames 5 and 6, lower, starboard (Make from Ref. 32B/1250460)						1	DTD.4140	LM		
E.A3.17.43		BLANKET, between frames 6 and 7, lower, port (Make from Ref. 32B/1250460)						1	DTD.4140	LM		
E.A3.17.35		BLANKET, between frames 6 and 7, above window, port (Make from Ref. 32B/1250460)						1	DTD.4140	LM		
E.A3.17.63		BLANKET, between frames 6 and 7, intermediate, upper, port (Make from Ref. 32B/1250460)						1	DTD.4140	LM		
E.A3.17.17		BLANKET, between frames 6 and 7, upper, port and starboard (Make from Ref. 32B/1250460)						2	DTD.4140	LM		
E.A3.17.61		BLANKET, between frames 6 and 7, intermediate, upper starboard (Make from Ref. 32B/1250460)						1	DTD.4140	LM		
E.A3.17.19		BLANKET, between frames 6 and 7, lower, starboard (Make from Ref. 32B/1250460)						1	DTD.4140	LM		
E.A3.17.89		BLANKET, between frames 7 and 8, lower, port (Make from Ref. 32B/1250460)						1	DTD.4140	LM		
E.A3.17.37		BLANKET, between frames 7 and 8, upper, port (Make from Ref. 32B/1250460)						1	DTD.4140	LM		
E.A3.17.21		BLANKET, between frames 7 and 8, upper, starboard (Make from Ref. 32B/1250460)						1	DTD.4140	LM		
E.A3.17.65		BLANKET, between frames 7 and 8, intermediate, lower, starboard (Make from Ref. 32B/1250460)						1	DTD.4140	LM		
E.A3.17.67		BLANKET, between frames 7 and 8, lower, starboard (Make from Ref. 32B/1250460)						1	DTD.4140	LM		

**FUSELAGE
NOSE PORTION**

Ref. No.	Part No.	Description	No. off	Matl. Spec.	Cl. of Equip.	Plate No.
					M.R. L.M.	
		1 2 3 4 5 6				
	E.A3.17.39	BLANKET, between frames 8 and 9, port ... (Make from Ref. 32B/1250460)	1	DTD.4140	LM	
	E.A3.17.23	BLANKET, between frames 8 and 9, starboard (Make from Ref. 32B/1250460)	1	DTD.4140	LM	
	E.A3.17.41	BLANKET, between frames 9 and 10, port ... (Make from Ref. 32B/1250460)	1	DTD.4140	LM	
	E.A3.17.25	BLANKET, between frames 9 and 10, starboard (Make from Ref. 32B/1250460)	1	DTD.4140	LM	
4661	E.A1.17.35	BRACKET, angle	487	—	C	
4659	E.A1.17.39	CLIP, blanket to stringer, attachment	760	—	C	
	E.B6.17.3	DOOR AND FLOOR INSULATION, ASSEMBLY	—	—	—	
		Spares for:—				
9525	E.B7.17.35	PAD, insulation, door	1	—	C	
9524	E.B7.17.37	PAD, insulation, door	1	—	C	
9511	E.B7.17.11	PAD, insulation floor between frames 2 and 4	1	—	C	
9512	E.B7.17.13	PAD, insulation floor between frames 3 and 5	1	—	C	
9513	E.B6.17.21	PAD, insulation floor between frames 5 and 6, starboard, outer	1	—	C	
9514	E.B6.17.23	PAD, insulation floor between frames 5 and 6, starboard, inner	1	—	C	
9515	E.B6.17.25	PAD, insulation floor between frames 5 and 6, starboard, intermediate	1	—	C	
9517	E.B7.17.21	PAD, insulation, navigator's floor	1	—	C	
9523	E.B7.17.23	PAD, insulation, navigator's floor	1	—	C	
20633	E.B7.17.25	PAD, insulation, navigator's floor	1	—	C	
9519	E.B7.17.27	PAD, insulation, navigator's floor	1	—	C	
9522	E.B7.17.29	PAD, insulation, navigator's floor	1	—	C	
9521	E.B7.17.31	PAD, insulation, navigator's floor	1	—	C	
9520	E.B7.17.33	PAD, insulation, navigator's floor	1	—	C	
4660	E.A1.17.37	SPRING, blanket to stringer, attachment	620	—	C	
9509	E.A3.17.73	STRIP, kicking, assembly	1	—	C	
	E.A9.40.1	NOSEWHEEL (See page 1347) (Mod. 1740)	1	—	—	
	E.B6.71.1	OXYGEN, system (See page 1251)	—	—	—	
	E.B6.80.17	PIPES, PITOT AND STATIC, INSTALLATION	—	—	—	
		Spares for:—				
6D/114	†	ADAPTOR, forward of pressure bulkhead union	2	—	C	F.14
16682	E.A3.80.1665	CLAMP, pipe, half	8	—	C	
		Attaching parts for E.A3.80.1665 (Per Pair):—				
28D/1010029	A25/6B	Bolt, 4 BA	1	—	C	
28D/1009984	A25/7B	Bolt, 4 BA	1	—	C	
28M/1278189	AGS.2001/B/1	Nut, 4 BA	2	—	C	
28W/9419474	SP.15/B	Washer	2	—	C	
2824	E.A1.71.77	CLIP, pipe	1	L.16	C	
1823	EEAS.91/2	CLIP, pipe, double	19	L.72	C	
2156	EEAS.112/7	CLIP, pipe, single	16	L.16	C	
8761	EEAS.143/7H	CLIP, pipe	7	L.76	C	
		Attaching parts for Clips:—				
28D/1010658	A25/1B	Bolt, 4 BA	1	—	C	
28M/1278189	AGS.2001/B/1	Nut, 4 BA	1	—	C	

FUSELAGE
NOSE PORTION

Ref. No.	Part No.	Description						No. off	Matl. Spec.	Cl. of Equip.		Plate No.
		1	2	3	4	5	6			M.R.	L.M.	
28F/9475201	AGS.852/BB							2	—	C		
28F/10525	AGS.1107/C							2	—	C		
6A/3820	†							1	—	B	F.14	
28S/9992524	A32/A8							8	—	C		
	DUNLOP											
37300	A.H.O.32434/30-8							1	—	C	F.13	
	E.B6.80.5967							1	Flex. Rubber	LM		
									(Make from 32C/679)			
4412	E.A3.80.2375							1	DTD.683	C	F.14	
									Attaching parts for E.A3.80.2375:—			
13218	E.A3.80.2901							1	DTD.683	C	F.14	
4415	E.A3.80.2379							1	Shore 70	C	F.14	
4416	E.A3.80.2381							2	L.72	C	F.14	
4417	E.A3.80.2383							1	Shore 70	C	F.14	
4418	E.A3.80.2391							1	L.72	C	F.14	
28F/1037653	AGS.838/13							98	DTD.423	C	F.14	
3400	E.A3.80.1649							8	L.54	C	F.14	
8640	E.A3.80.1605							1	L.54	C	F.13	
8643	E.A3.80.1615							1	L.54	C	F.13	
6430	E.A3.80.1745							1	L.54	C	F.13	
6431	E.A3.80.1749							1	L.54	C	F.13	
6428	E.A3.80.2385							1	L.54	C	F.13	
6426	E.A3.80.2389							1	L.54	C	F.13	
8755	E.A3.80.2611							1	L.54	C	F.13	
	E.A3.80.2613							1	L.54	—	F.13	
8757	E.A3.80.2615							1	L.54	C	F.13	
16687	E.A3.80.2751							1	L.54	C	F.13	
16718	E.B6.80.125							1	L.54	C	F.13	
16720	E.B6.80.129							1	L.54	C	F.13	
	E.B6.80.247							1	L.54	LM	F.13	
	E.B6.80.249							1	L.54	—	F.13	
26431	E.B6.80.5783							1	L.54	LM		
	E.B6.80.679							1	L.54	C	F.13	
26430	E.B6.80.681							1	L.54	C	F.13	

**FUSELAGE
NOSE PORTION**

Ref. No.	Part No.	Description						No. off	Mati. Spec.	Cl. of Equip. M.R. L.M.	Plate No.
		1	2	3	4	5	6				
6437	E.A3.80.1571	PIPE, static, from starboard vent to tee piece at FB						1	L.54	C	F.13
6436	E.A3.80.1573	PIPE, static, from port vent to tee piece at FB						1	L.54	C	F.13
	E.A3.80.1577	PIPE, static, from tee piece at F1 to bomb sight computer line						1	L.54	—	F.13
16681	E.A3.80.1583	PIPE, static, from pilot's tee piece at F1/2 to coupling hose						1	L.54	C	F.13
7125	E.A3.80.1603	PIPE, static, from pressure bulkhead to coupling at F12						1	L.54	C	F.13
1504	E.A3.80.1629	PIPE, assembly, static, connection for bomb sight computer, L.H.						1	L.54	C	
1540	E.A3.80.1630	PIPE, assembly, static, connection for bomb sight computer, R.H.						1	L.54	C	
8653	E.A3.80.2603	PIPE, static, from drain trap at F4 to navigator's tee piece at F5						1	L.54	C	F.13
	E.A3.80.2605	PIPE, static, from altimeter tee piece to navigator's A.S.I. coupling hose						1	L.54	—	F.13
	E.A3.80.2607	PIPE, static, from tee piece to altimeter coupling hose						1	L.54	—	
8754	E.A3.80.2609	PIPE, static, from navigator's tee piece to pressure bulkhead coupling						1	L.54	C	F.13
16686	E.A3.80.2747	PIPE, static, from pilot's tee piece at F1/2 to drain plug at F4						1	L.54	C	F.13
	E.A3.80.2749	PIPE, static, from navigator's tee piece at F5 to altimeter tee piece						1	L.54	—	F.13
16717	E.B6.80.123	PIPE, static, from drain trap to pilot's tee piece F1/2						1	L.54	C	F.13
16719	E.B6.80.127	PIPE, static, from tee piece at F1 to drain trap						1	L.54	C	F.13
	E.B6.80.163	PIPE, static, from altimeter to machmeter (Pre-Mod. 3402) (Pre-Mod. 3923) (B6 only)						1	L.54	—	F.13
	E.A4.80.1383	PIPE, static, to hose from altimeter to machmeter (Mod. 3923)						2	—	LM	
	E.B6.80.5797	PIPE, static (Mod. 3402) (B(1) M6 only) ...						1	L.54	LM	
	E.B6.80.165	PIPE, static, from pilot's A.S.I. to rate of climb indicator (Pre-Mod. 3402) (B6 only)						1	L.54	—	F.13
	E.B6.80.5785	PIPE, static (Mod. 3402) (B(1)6 only) ...						1	L.54	LM	
	E.B6.80.251	PIPE, static, from tee piece to pilot's altimeter (Pre-Mod. 3923)						1	L.54	—	F.13
	E.B6.80.5995	PIPE, static, from tee piece to pilot's altimeter (Mod. 3923)						1	—	LM	
	E.B6.80.253	PIPE, static, from tee piece to pilot's A.S.I. (Pre-Mod. 3402) (B6 only)						1	L.54	—	F.13
	E.B6.80.5787	PIPE, static (Mod. 3402) (B(1)6 only) ...						1	—	LM	
26433	E.B6.80.675	PIPE, static, from drain trap to Zero reader computer coupling hose (Mod. 1447)						1	L.54	C	F.13
32530	E.B6.80.953	PIPE, static, from tee piece FB to tee piece at FA/1 (Mod. 1447)						1	L.54	C	F.13
32531	E.B6.80.955	PIPE, static, between tee pieces FA and F1 (Mod. 1447)						1	L.54	C	F.13

**FUSELAGE
NOSE PORTION**

Ref. No.	Part No.	Description						No. off	Mati. Spec.	Cl. of Equip.	Plate No.
		1	2	3	4	5	6			M.R. L.M.	
	E.B.80.4589	PIPE, static, from tee piece FA1, to drain trap tee piece, Zero reader computer line (Mod. 1447)						1	L.54	—	F.13
28F/1015879	AGS.904/BB	SLEEVE, outer						2	—	C	
26DK/5039	EEAS.20/2CR	TAB, locking						1	—	C	
4956	E.A.3.80.1671	TUBE, adaptor						5	L.54	C	F.14
	E.A.3.80.2839	TUBE, rubber hose						3	—	—	F.13
	E.B.80.519	TUBE, rubber hose						2	—	—	F.13
28F/1046309	AGS.838/3	UNION, body, elbow						8	—	C	
28F/1046307	AGS.838/1	UNION, body, straight						5	—	C	
28F/1046308	AGS.838/2	UNION, body, tee						21	—	C	F.14
28F/1037653	AGS.838/13	UNION, nut						98	—	C	F.14
2087	E.A.1.80.711	UNION, pressure bulkhead						2	DTD.683	C	F.14
		Attaching parts for E.A.1.80.711:—									
28D/1008149	A25/2B	Bolt, 4 BA						6	—	C	
28M/1278189	AGS.2001/B/1	Nut, 4 BA						6	—	C	
2086	E.A.1.80.713	Ring, sealing						2	Neo-K-Tex	C	F.14
28W/9419465	SP.13/B	Washer						6	—	C	
28F/11492	AGS.1115/3	Washer, plate						2	—	C	F.14
3623	E.A.3.80.1997	VENT, STATIC, COMPLETE, ASSEMBLY						2	—	B	F.13
		Consisting of:—									
5047	E.A.3.80.2001	PACKING						1	—	C	F.14
6424	E.A.3.80.2005	PLATE, clamping						1	—	C	F.14
5051	E.A.3.80.2003	SEAL						1	—	C	F.14
6423	E.A.3.80.1999	VENT, static						1	—	C	F.14
		Attaching parts for E.A.3.80.1997:—									
28M/10274	AGS.2001/B/4	Nut, 4 BA						4	—	C	
28W/9475793	AGS.1582/C	Washer						4	—	C	
13141	EEAS.21/2DO	WASHER, "D"						1	L.59	C	
8760	EEAS.21/4ERH	WASHER, "D"						2	—	C	
	E.B.80.1	PRESSURE cabin equipment (See page 415)						—	—	—	
	E.B.82.5	RADIO, and intercomm., assembly (See page 875)						—	—	—	
	E.B.10.335	TUNNEL, BOMB AIMER'S, ASSEMBLY (MOD. 1447)						—	—	—	
		Spares for:—									
6204	E.A.3.10.2311	COVER, pump and hydraulic						1	—	C	
	E.A.3.10.2847	PLATFORM, BOMB AIMER'S, CHEST AND CUSHION, ASSEMBLY						—	—	—	
		Consisting of:—									
8831	E.A.3.10.2853	CUSHION						1	—	B	
26429	E.B.10.329	PLATFORM, BOMB AIMER'S, ASSEMBLY						—	—	B	
		Spares for:—									
2469	E.A.3.71.307	BRACKET, OXYGEN BOTTLE SUPPORT, ASSEMBLY						1	—	C	S.7
		Spares for:—									
1833	E.A.3.71.313	BAND, wire, 16 SWG						1	Steel Wire	C	S.7
1865	E.A.3.71.315	BAND, wire, 16 SWG, c/w clip						1	Steel Wire	C	S.7
28E/9998659	AS.2295/2	CLIP, spring						1	—	C	
28E/1007022	AS.2295/3	CLIP, spring						1	—	C	
32528	E.B.10.319	SPIGOT						1	S.92	C	
32529	E.B.10.320	SPIGOT						1	S.92	C	

Ref. No.	Part No.							No. off	Matl. Spec.	Cl. of Equip.	Plate No.
		1	2	3	4	5	6			M.R. L.M.	

AC24 537

Pages 531 to 540 not issued

76 20 ~~535~~

**FUSELAGE
NOSE PORTION**

Ref. No.	Part No.	Description						No. off	Matl. Spec.	Cl. of Equip.	Plate No.
		1	2	3	4	5	6			M.R. L.M.	
SUMMARY OF STOCK ITEMS USED ON NOSE FUSELAGE											
28D/1010065	A25/1B	Bolt, 4-BA, hex. head, "5 long			C	
28D/1008149	A25/2B	Bolt, 4-BA, hex. head, "6 long			C	
28D/1010029	A25/6B	Bolt, 4-BA			C	
28D/1009984	A25/7B	Bolt, 4-BA			C	
28D/9140639	A25/11B	Bolt, 4-BA, hex. head, 1"5 long			C	
28D/9436920	A25/1C	Bolt, 2-BA			C	
28D/7002428	A25/6C	Bolt, 2-BA			C	
28D/9140645	A25/10C	Bolt, 2-BA			C	
28D/1011238	A25/3E	Bolt, 1/4" BSF			C	
28D/1010031	A25/8E	Bolt, 1/4" BSF			C	
28D/1011244	A25/9E	Bolt, 1/4" BSF			C	
28D/1214299	AS.1242/5B	Bolt, 4-BA			C	
28D/1007975	AS.1242/1C	Bolt, 2-BA			C	
28F/11492	AGS.1115/3	Plate, washer			C	
28M/10286	AGS.2001/A/1	Nut, stiff, 6-BA			C	
28M/1278189	AGS.2001/B/1	Nut, 4-BA			C	
28M/1278190	AGS.2001/C/1	Nut, 2-BA			C	
28M/1201610	AGS.2001/E/1	Nut, 1/4" BSF			C	
28M/1086618	AGS.2002/B/1	Nut, stiff, 4-BA			C	
28S/9992524	A32/A8	Screw, 6-BA			C	
28S/9995325	A33/B8	Screw, 4-BA, c'sk. head, 1/2" long			C	
28S/9992521	A33/B24	Screw, 4-BA			C	
28S/9473782	A36/B8	Screw, 4-BA, round head, 1/2" long			C	
28S/1213916	A38/A6	Screw, 6-BA, raised c'sk. head, 3/8" long			C	
28W/9419465	SP.13/B	Washer, 4-BA, plain			C	
28W/9419474	SP.15/B	Washer, 4-BA, plain			C	
28W/9419475	SP.15/C	Washer, 2-BA, plain			C	
28W/9419487	SP.16/E	Washer			C	
28W/9475793	AGS.1582/C	Washer, 4-BA			C	

Ref. No.	Part No.	1	2	3	4	5	6	Description	No. off	Matl. Spec.	Cl. of Equip.	Plate No.
											M.R.	

**FUSELAGE
REAR PORTION**

Ref. No.	Part No.	Description	No. off	Matl. Spec.	Cl. of Equip.		Plate No.
					M.R.	L.M.	
	E.B6.21.1	FUSELAGE, REAR, ASSEMBLY	—	—	—	—	
2955	E.A1.12.499	Spares for:— BUMPER, TAIL, GROUP	1	—	—	C	
322	E.A1.12.501	Spares for:— PAD , bumper, rubber	1	—	—	C	
21435	E.A1.12.367	FAIRING , tailplane, sealing, port	1	—	—	C/MR	
21436	E.A1.12.368	FAIRING , tailplane, sealing, starboard	1	—	—	C/MR	
13250	E.A3.12.45	FIN , dorsal	1	—	—	B/MR	
	E.A1.12.257	FIN, STUB, COMPLETE, ASSEMBLY	1	—	—	MR	
21442	E.A1.12.1615	Spares for:— COVER , starboard only	1	L.73	—	C	
23009	E.A1.12.117	LUG, FIN, ATTACHMENT, PORT, ASSEMBLY	1	—	—	C/MR	
323	E.A1.12.127	Spares for:— BUSH	1	S.11	—	C	
21342	E.A1.12.119	LUG, FIN, ATTACHMENT, STARBOARD, ASSEMBLY	1	—	—	C/MR	
324	E.A1.12.125	Spares for:— BUSH	1	S.11	—	C	
	E.B6.12.9	STRUCTURE, FUSELAGE, REAR, C/W SKIN, ASSEMBLY	—	—	—	—	
3079	E.A3.12.91	Spares for:— DOOR, ACCESS, REAR FUSELAGE, EQUIPMENT, ASSEMBLY	1	—	—	B	
5875	E.A1.12.363	Spares for:— FASTENER	12	—	—	C	
	E.A1.12.361	FASTENER (Make from Fairey FS.400, Ref. 7137)	5	—	—	LM	
4663	E.A1.12.917	PANEL , detachable	1	L.72	—	C	
4662	E.A1.12.919	PANEL , detachable	1	L.72	—	C	
	E.A3.90.73	INSTALLATION, OF A.R.I.5610	—	—	—	—	
3221	E.A3.81.1087	Spares for:— SCREW , grub	1	—	—	C	
285/9710019	A55/A2						
4536	E.A3.90.127	TUBE , probe, assembly	1	—	—	C	
1466	E.A1.12.1201	NUT , special, lifting gear, attachment	1	DTD.683	—	C	
1467	E.A1.12.1203	PACKING , lifting gear, special nut	1	L.59	—	C	
28FP/9482442	AVDELA.419	PIN , 'pig'	1	—	—	C	
	†	RING , split, 1/2" i/d.	2	Brass	—	—	
17756	E.A3.12.59	STRAP , retaining	1	—	—	C	
	E.B6.12.7	STRUCTURE, FUSELAGE (LESS SKIN) ASSEMBLY	—	—	—	MR	
4949	E.A1.12.93	Spares for:— FITTING , end, longeron, rear transport, joint, port	1	DTD.683	—	C	
8954	E.A1.12.94	FITTING , end, longeron, rear transport, joint, starboard	1	DTD.683	—	C	
4948	E.A1.12.95	FITTING , end, longeron, rear transport, joint, port	1	DTD.683	—	C	
8955	E.A1.12.96	FITTING , end, longeron, rear transport, joint, starboard	1	DTD.683	—	C	
9817	E.A1.12.51	FRAME , No. 40	1	—	—	B/MR	
9818	E.A1.12.53	FRAME , No. 41	1	—	—	B/MR	

**FUSELAGE
REAR PORTION**

Ref. No.	Part No.	Description						No. off	Matl. Spec.	Cl. of Equip.		Plate No.
		1	2	3	4	5	6			M.R.	L.M.	
9819	E.A1.12.55	FRAME, NO. 42, TAILPLANE, HINGE, ASSEMBLY						1	—	MR		
		Spares for:—										
4616	E.A3.12.163	BRACKET, HINGE FITTING, TAILPLANE, PORT, ASSEMBLY (MOD. 509)						1	—	B		
		Spares for:—										
5867	E.A3.12.267	BUSH						1	S.11	C		
38718	E.A3.03.237	BUSH, oversize, special, repair						1	S.92	C		
4617	E.A3.12.164	BRACKET, HINGE FITTING, TAILPLANE STARBOARD, ASSEMBLY (MOD. 509)						1	—	B		
		Spares for:—										
5868	E.A3.12.265	BUSH						1	S.99	C		
38717	E.A3.03.235	BUSH, oversize, special, repair						1	S.92	C		
		BRACKET, picketing						1	—	—		
31506	E.A1.12.229	CLEAT, tee, forward, frame 12, stringer, attachment						1	DTD.683	C/MR		
33068	E.A1.12.231	CLEAT, tee, aft, frame 42, fin root rib boom, attachment, port						1	DTD.683	C/MR		
33069	E.A1.12.232	CLEAT, tee, aft, frame 42, fin root rib boom, attachment, starboard						1	DTD.683	C/MR		
43165	E.A1.12.121	TEE-MEMBER, frame 42, port						1	—	C		
42540	E.A1.12.122	TEE-MEMBER, frame 42, starboard						1	—	C		
9839	E.A1.12.165	MEMBER, STRUT, ATTACHMENT, FRAME 42, ASSEMBLY						1	—	—		
		Spares for:—										
9840	E.A1.12.123	BUSH, strut, attachment, bolt						1	—	C		
9841	E.A1.12.167	BUSH, J/P, actuator bolt						1	—	C		
6975	E.A2.12.267	PLUG, c/w attachments blanking for picketing point, at frame 42						1	—	C		
6254	E.A1.12.391	WASHER, tapered						8	L.72	C		
	E.A1.12.593	STRUT, BRACING, TAIL CONE AND STUB, ASSEMBLY (PRE-MOD. 1170)						1	—	MR		
		Spares for:—										
7215	E.A1.12.141	BOLT, special						2	S.11	C/MR		
	E.A1.12.595	FORK-END PICK-UP BRACING STAY, ASSEMBLY						2	—	—		
		Spares for:—										
9714	E.A1.12.139	BUSH						2	S.11	C/MR		
1097	EEAS.37/16A	NIPPLE, 2 BA						8	S.11	C		
1099	EEAS.37/22A	NIPPLE, 2 BA						8	S.11	C		
	EEAS.38/3A	SPOKE, 2 BA (Make from Ref. 28R/6328)						8	S.11	LM		
7180	E.A3.12.273	STRUT, BRACING, TAIL CONE AND STUB, ASSEMBLY (MOD. 1170)						1	—	A/MR		
		Spares for this assembly are identical with those for assembly Part No. E.A1.12.593:-										
	E.B6.12.11	STUB, RUDDER, ASSEMBLY (PRE-MOD. 1277) ...						—	—	—		
		Spares for:—										
5188	E.A3.12.213	BOLT, special, rudder buffer stop bracket mounting						8	S.96	C		
5189	E.A3.12.215	BOLT, special, rudder buffer stop bracket mounting						2	S.96	C		
5190	E.A3.12.217	BOLT, special, rudder buffer stop bracket mounting						2	S.96	C		
5191	E.A3.12.219	BOLT, special, rudder buffer stop bracket mounting						2	S.96	C		

**FUSELAGE
REAR PORTION**

Ref. No.	Part No.	Description	No. Off	Matl. Spec.	Cl. of Equip.	Plate No.
					M.R. L.M.	
		1 2 3 4 5 6				
5175	E.A3.12.227	BRACKET, RUDDER STOP, L.H., ASSEMBLY ...	1	—	C	
		Spares for:—				
5187	E.A3.12.225	BUFFER, rubber	1	Natural Rubber	C	
5176	E.A3.12.228	BRACKET, RUDDER STOP, R.H., ASSEMBLY ...	1	—	C	
		Spares for:—				
5187	E.A3.12.225	BUFFER, rubber	1	Natural Rubber	C	
10813	E.A1.12.1427	COVER, access	1	L.72	C	
	E.A3.33.297	REINFORCEMENT OF RUDDER BOTTOM BEARING HOUSING (MOD. 4707)	—	—	—	
		Spares for:—				
	E.A3.33.299	PLATE, BEARING, SPLIT	1	—	—	
		Spares for:—				
	E.A3.33.301	PLATE, bearing, half	2	L.73	—	
17761	E.B7.12.21	RIB, RUDDER STUB, LOWER, ASSEMBLY ...	1	—	C	
		Spares for:—				
9722	E.A1.12.873	STRIP, sealing	2	Rubber	C	
10875	E.A1.12.283	RIB, RUDDER STUB, UPPER, ASSEMBLY ...	1	—	B	
		Spares for:—				
20832	E.A1.12.207	HINGE, RUDDER, BOTTOM, ASSEMBLY ...	1	—	B/MR	
		Consisting of:—				
	RANSOME & MARLES					
2A/9501300	MJ ⁷ / ₈ "	BALLRACE	1	—	C	
5823	E.A1.12.205	BRACKET, rudder hinge	1	L.45	C	
28N/2001695	AGS.2030/89	CIRCLIP	1	—	C	
	E.A9.12.11	STUB, RUDDER, ASSEMBLY (MOD.1277) ...	—	—	—	
		Spares for this assembly are identical with those for assembly Part No. E.B6.12.11 on page 544				
	—	STUB, TAILPLANE, ASSEMBLY (REF. DRGS. E.A9.12.103/104, E.A9.30.7/8)	—	—	—	
		Spares for:—				
24729	E.A3.30.193	PACKING, L.H.,	1	—	C	
24730	E.A3.30.194	PACKING, R.H.,	1	—	C	
24731	E.A3.30.195	PACKING, L.H.,	1	—	C	
24732	E.A3.30.196	PACKING, R.H.,	1	—	C	
24733	E.A3.30.197	PACKING, L.H.,	1	—	C	
24734	E.A3.30.198	PACKING, R.H.,	1	—	C	
34401	E.A9.30.37	PLATE, roller, L.H., assembly	1	—	C	
34402	E.A9.30.38	PLATE, roller, R.H., assembly	1	—	C	
34403	E.A3.30.175	PLATE, roller, L.H., assembly (Pre-Mod. 2594) ...	1	—	C	
34404	E.A3.30.176	PLATE, roller, R.H., assembly (Pre-Mod. 2594) ...	1	—	C	
24725	E.A3.30.187	STRIP, reinforcing (Make from Ref. 30B/1728) ...	1	—	C	
24726	E.A3.30.188	STRIP, reinforcing (Make from Ref. 30B/1728) ...	1	—	C	
6254	E.A1.12.391	WASHER, special, tapered	4	L.72	C	

Restricted

Ref. No.	Part No.							No. Off	Matl. Spec.	Cl. of Equip. M.R. L.M.	Plate No.
		1	2	3	4	5	6				

Pages 547 to 556 not issued

FUSELAGE
REAR PORTION

Ref. No.	Part No.	Description						No. off	Matl. Spec.	Cl. of Equip. M.R. L.M.	Plate No.
		1	2	3	4	5	6				
SUMMARY OF STOCK ITEMS USED ON REAR FUSELAGE, ASSEMBLY											
28D/9436920	A25/1C	Bolt, 2	BA							C	
28D/9133011	A25/2C	Bolt, 2	BA							C	
28D/1200119	A25/4C	Bolt, 2	BA							C	
28D/9130013	A25/5C	Bolt, 2	BA							C	
28D/9419397	A25/12C	Bolt, 2	BA							C	
28D/1008151	A25/4E	Bolt, 1/4"	BSF							C	
28D/1011240	A25/5E	Bolt, 1/4"	BSF							C	
28D/1011242	A25/7E	Bolt, 1/4"	BSF							C	
28D/1011245	A25/10E	Bolt, 1/4"	BSF							C	
28D/1011258	A25/8G	Bolt, 3/8"	BSF							C	
28D/1006583	A25/5J	Bolt, 3/8"	BSF							C	
28D/1011299	A25/6J	Bolt, 3/8"	BSF							C	
28D/1011310	A25/8L	Bolt, 3/8"	BSF							C	
28D/1212691	A25/14L	Bolt, 3/8"	BSF							C	
28D/12101	AGS571/404	Bolt, shear, 1/4"	BSF							C	
28D/11100	AGS.571/405	Bolt, shear, 1/4"	BSF							C	
23D/12578	AGS.571/506	Bolt, shear, 3/8"	BSF							C	
28D/1212132	AGS.571/604	Bolt, shear, 3/8"	BSF							C	
28D/1212134	AGS.571/605	Bolt, shear, 3/8"	BSF							C	
23D/1212139	AGS.571/611	Bolt, shear, 3/8"	BSF							C	
28D/1212140	AGS.571/612	Bolt, shear, 3/8"	BSF							C	
28D/1007976	AS.1242/4C	Bolt, 2	BA							C	
28D/1212825	AS.1242/4E	Bolt, 1/4"	BSF							C	
28M/9403520	A27/CP	Nut, 2	BA							C	
28M/1011475	A27/EP	Nut, 1/4"	BSF							C	
28M/1007403	A27/ET	Nut, 1/4"	BSF							C	
28M/1026939	A27/GP	Nut, 3/8"	BSF							C	
28M/1011470	A27/GT	Nut, 3/8"	BSF							C	
28M/1011473	A27/JP	Nut, 3/8"	BSF							C	
28M/1007404	A27/JT	Nut, 3/8"	BSF							C	
28M/13553	A27/LP	Nut, 3/8"	BSF							C	
28M/13259	A27/NS	Nut, 1/4"	BSF							C	
28M/7727	AGS.572/E	Nut, 3/8"	BSF							C	
28M/10287	AGS.2001/B/1	Nut, stiff, 4	BA							C	
28M/10288	AGS.2001/C/1	Nut, stiff, 2	BA							C	
28M/10290	AGS.2001/E/1	Nut, stiff, 1/4"	BSF							C	
28M/9434253	AGS.2007/B/1	Nut, stiff, 4	BA							C	
28M/12099	AGS.2007/B/3	Nut, stiff, 4	BA							C	
28M/11957	AGS.2007/C/1	Nut, stiff, 2	BA							C	
28M/12050	AGS.2007/C/3	Nut, stiff, 2	BA							C	
28M/9435560	AGS.2007/E/1	Nut, stiff, 1/4"	BSF							C	
28P/1007741	SP.9/C8	Pin, split, 3/16"	dia. x 1" long							C	
28P/9429652	SP.9/E10	Pin, split, 3/16"	dia. x 1 1/2" long							C	
28VV/9418921	SP.13/E	Washer								C	
28VV/9419475	SP.15/C	Washer								C	
28VV/9419405	SP.15/E	Washer								C	
28VV/9419476	SP.15/G	Washer								C	
28VV/9419477	SP.15/J	Washer								C	

**FUSELAGE
REAR PORTION**

Ref. No.	Part No.							Description	No. off	Matl. Spec.	Cl. of Equip.	Plate No.
		1	2	3	4	5	6				M.R. L.M.	
28W/9419478	SP.15/L							Washer			C	
28W/9419479	SP.15/N							Washer			C	
28W/9419404	SP.16/C							Washer			C	
28W/9419488	SP.16/G							Washer			C	
28W/9419489	SP.16/J							Washer			C	
28W/9419490	SP.16/L							Washer			C	

**FUSELAGE
REAR FUSELAGE AND TAIL UNIT**

Ref. No.	Part No.	Description	No. Off	Matl Spec.	Cl. of Equip.	Plate No.
					M.R. L.M.	
		1 2 3 4 5 6				
	E.B6.00.45	REAR FUSELAGE AND TAIL UNIT, ASSEMBLY ... Spares for:—	—	—	—	
	E.A1.00.63	CONTROLS , to rudder and elevator attachment details (See page 782)	—	—	—	
	E.A3.45.385	CONTROLS , flying, in rear fuselage (See page 151)	—	—	—	
	E.B6.81.11	ELECTRICAL equipment in rear fuselage (See page 303)	—	—	—	
	E.A3.83.115	EQUIPMENT, REAR FUSELAGE, ASSEMBLY (MOD. 2186) Spares for:—	—	—	—	
	E.B6.80.791	STOWAGE, SURVIVAL PACK, BETWEEN FRAMES 31B AND 33, PORT, ASSEMBLY Spares for:—	—	—	—	
27251	E.B6.80.795	CRATE AND STRAP, ASSEMBLY ... Spares for:—	1	—	MR	
	E.B6.80.793	CRATE, ASSEMBLY ... Spares for:—	1	—	—	
31027	E.B8.80.3201	NUT , knurled ...	1	L.64	C	
14714	E.B8.80.1787	FRAME , hinged ...	1	—	C	
14710	E.B8.80.1789	STRAP , 1" wide ...	2	Comm. Webbing	C	
14711	E.B8.80.1791	STRAP , 1" wide, c/w buckle ...	2	Comm. Webbing	C	
14712	E.B8.80.1795	STRAP , 1" wide, c/w buckle ...	1	Comm. Webbing	C	
14713	E.B8.80.1797	STRAP , 1" wide ...	1	Comm. Webbing	C	
	E.B8.80.1773	STOWAGE, SURVIVAL PACK, BETWEEN FRAMES 36 AND 37, PORT, ASSEMBLY Spares for:—	—	—	—	
26495	E.B8.80.1775	CRATE AND STRAP, ASSEMBLY ... Spares for:—	1	—	MR	
	E.B8.80.1783	CRATE, ASSEMBLY ... Spares for:—	1	—	—	
31027	E.B8.80.3201	NUT , knurled ...	1	L.64	C	
14714	E.B8.80.1787	FRAME , hinged ...	1	—	C	
14710	E.B8.80.1789	STRAP , 1" wide ...	2	Comm. Webbing	C	
14711	E.B8.80.1791	STRAP , 1" wide, c/w buckle ...	2	Comm. Webbing	C	
14712	E.B8.80.1795	STRAP , 1" wide, c/w buckle ...	1	Comm. Webbing	C	
14713	E.B8.80.1797	STRAP , 1" wide, c/w buckle ...	1	Comm. Webbing	C	
	E.B8.80.1774	STOWAGE, SURVIVAL PACK, BETWEEN FRAMES 36 AND 37, STARBOARD ASSEMBLY Spares for this assembly are identical with those for assembly Part No. E.B8.80.1773, except for the following deletions and additions Delete:—	—	—	—	
26495	E.B8.80.1775	CRATE AND STRAP, ASSEMBLY ... Add:—	1	—	MR	
26496	E.B8.80.1776	CRATE AND STRAP, ASSEMBLY ... Spares for this assembly are identical with those for assembly Part No. E.B8.80.1775	1	—	MR	

**FUSELAGE
REAR FUSELAGE AND TAIL UNIT**

Ref. No.	Part No.	Description						No. Off	Matl Spec.	Cl. of Equip. M.R. L.M.	Plate No.
		1	2	3	4	5	6				
12878	E.A.2.12.45	FAIRING, REAR, GROUP (MOD. 1280)						1	—	A	
		Spares for:—									
12189	E.A.2.12.293	DOOR, ACCESS, FORWARD NAVIGATION LIGHT, GROUP						1	—	B	
		Spares for:—									
12190	E.A.2.12.309	PACKING, rubber						2	Linatex	C	
	E.A.2.12.311	PACKING						1	L.72	LM	
12191	E.A.2.12.303	WINDOW, perspex						1	—	C	
11019	E.A.1.12.577	PANEL, access, rear, port						1	—	C	
11020	E.A.1.12.578	PANEL, access, rear, starboard						1	—	C	
7209	E.A.1.12.967	PANEL, rear access, tailplane controls						1	—	C	
2994	E.A.1.12.583	RADOME, dummy						1	—	B	
2989	E.A.1.32.1	FIN, TAIL, GROUP (PRE-MOD. 3726)						1	—	A	
		(Supplied undrilled at base)									
1439172	E.A.3.00.1071	FIN, TAIL, GROUP (MOD. 4478) (PRE-MOD. 4853)						1	—	A	
	E.A.3.00.5375	FIN, TAIL, GROUP (MOD. 4853)						1	—	—	
		Spares for:—									
7214	E.A.1.32.553	PANEL, access, aerial plug						1	—	C	
		Attaching parts for E.A.1.32.553:—									
28S/7002444	A33/C14	Screw, 1 BA						5	—	C	
7211	E.A.1.32.579	PANEL, access, attachment bolt, port						1	—	C	
7212	E.A.1.32.580	PANEL, access, attachment bolt, starboard						1	—	C	
		Attaching parts for E.A.1.32.579 and E.A.1.32.580:—									
28D/1007975	AS.1242/1C	Bolt, 2 BA						7	—	C	
7213	E.A.1.32.663	PANEL, access, nose						1	—	C	
		Attaching parts for E.A.1.32.663:—									
28D/1007975	AS.1242/1C	Bolt, 2 BA						6	—	C	
28D/1013172	AS.1242/5C	Bolt, 2 BA						4	—	C	
3635	E.A.1.32.767	PANEL, rudder control tube and lever mass balance weight						1	—	C	
3634	E.A.1.32.769	PANEL, rudder tab actuator lever and actuator						1	—	C	
		Attaching parts for E.A.1.32.767 and E.A.1.32.769:—									
28D/1214091	AS.1242/2C	Bolt, 2 BA						11	—	C	
	E.A.1.32.7	STRUCTURE, FIN, GROUP						1	—	—	
		Spares for:—									
	E.A.1.32.13	SPAR, FIN, ASSEMBLY						1	—	—	
		Spares for:—									
37416	E.A.1.32.207	FITTING, SPAR ROOT, PORT, SUB-ASSEMBLY						1	—	C/MR	
		Consisting of:—									
20688	E.A.1.32.79	BUSH, inboard						1	S.96	C/MR	
20689	E.A.1.32.81	BUSH, outboard						1	S.96	C/MR	
	E.A.1.32.71	FITTING						1	—	—	
37686	E.A.1.32.209	FITTING, SPAR ROOT, STARBOARD, SUB-ASSEMBLY						1	—	C/MR	
		Consisting of:—									
20690	E.A.1.32.83	BUSH, inboard						1	S.96	C/MR	
20691	E.A.1.32.85	BUSH, outboard						1	S.96	C/MR	
	E.A.1.32.73	FITTING						1	—	—	

**FUSELAGE
REAR FUSELAGE AND TAIL UNIT**

Ref. No.	Part No.	Description	No. Off	Matl Spec.	Cl. of Equip.	Plate No.
					M.R. L.M.	
		1 2 3 4 5 6				
34086	E.C1.32.2501	FIN, TAIL ASSEMBLY (MOD. 3726) (Supplied undrilled at base) Spares for this assembly are identical with those for assembly Part No. E.A1.32.1 on page 560	1	—	A	
	E.A1.00.55	FIN , to fuselage, attachment details (See page 782)	—	—	—	
	E.B6.12.1	FUSELAGE , rear (See page 543)	1	—	—	
	E.A3.83.143	INSTALLATION OF ENGINE CARTRIDGE STOWAGE Spares for:—	—	—	—	
10950	E.A3.83.161	ENGINE CARTRIDGE MOUNTING, ASSEMBLY Spares for:—	1	—	C/MR	
	E.A3.83.163	BRACKET, CARTRIDGE MOUNTING, GROUP Spares for:—	6	—	—	
2462	E.A3.83.55	BAND , wire	1	—	C	
2461	E.A3.83.53	CLIP , assembly	1	—	C	
3071	E.A1.12.597	PLATE , sealing, tailplane to fuselage forward, port	1	—	C/MR	
3072	E.A1.12.598	PLATE , sealing, tailplane to fuselage, forward, starboard	1	—	C/MR	
3073	E.A1.12.599	PLATE , sealing, tailplane to fuselage, aft, port ...	1	—	C/MR	
3074	E.A1.12.600	PLATE , sealing, tailplane to fuselage, aft, starboard	1	—	C/MR	
	E.A1.00.59	REAR , fairing to fuselage, attachment details (See page 782)	—	—	—	
	E.A1.00.57	RUDDER , to fin and fuselage, attachment details (See page 782)	—	—	—	
5173	E.A3.33.1	RUDDER , c/w tab (See page 1271)	1	—	A	
	E.B6.00.19	TAILPLANE , and elevators (See page 1287)	—	—	—	
	E.B6.00.53	TAILPLANE , to rear fuselage, attachment details (See page 781)	—	—	—	
	E.B7.57.293	VENTING, FUEL, BETWEEN FRAME 30 AND FRAME 40, ASSEMBLY (MOD. 1728) Spares for:—	—	—	—	
	E.B7.57.315	BRACKET , for vent pipe	9	L.59	—	F.11
	E.B7.57.317	CLIP , for vent pipe	9	L.59	—	F.11
	EEAS.164/40/45	HOSE , rubber, 2½" i/d. x 3" o/d. x 4½" long type 1 (Make from 32C/380)	4	DTD.625	—	F.11
25542	E.B7.57.305	PIPE , vent, between frames 30 and 33	1	L.56	C	F.11
25543	E.B7.57.307	PIPE , vent, continuation	1	L.56	C	F.11
25544	E.B7.57.309	PIPE , vent, continuation	1	L.56	C	F.11
25545	E.B7.57.311	PIPE , vent, continuation	1	L.56	C	F.11
	E.G4.57.7	VENT, FUEL OUTLET, ASSEMBLY (MOD. 4112) Spares for:—	—	—	—	
25541	E.B7.57.303	GASKET	1	Neo-K- Tex	C	F.11
34533	E.G4.57.5	MASK , vent, outlet	1	—	C	
1468	EEAS.1/2-C	SCREW	6	S.96	C	F.11

Ref. No.	Part No.							No. Off	Matl Spec.	Cl. of Equip. M.R. L.M.	Plate No.
		1	2	3	4	5	6				

Pages 56³ to 570 not issued

FUSELAGE
REAR FUSELAGE AND TAIL UNIT

Ref. No.	Part No.	Description						No. off	Matl. Spec.	Cl. of Equip. M.R. L.M.	Plate No.
		1	2	3	4	5	6				
SUMMARY OF STOCK ITEMS USED ON REAR FUSELAGE AND TAIL UNIT											
28D/1010658	A25/1B	Bolt	4	BA	—	—	C	
28D/1011013	A25/13B	Bolt	4	BA	—	—	C	
28D/9436920	A25/1C	Bolt	2	BA	—	—	C	
28D/9133011	A25/2C	Bolt	2	BA	—	—	C	
28D/9133012	A25/3C	Bolt	2	BA	—	—	C	
28D/9435710	A25/11C	Bolt	2	BA	—	—	C	
28D/1203083	A25/3J	Bolt	2	BSF	—	—	C	
28D/1007975	AS.1242/1C	Bolt	2	BA	—	—	C	
28D/1214091	AS.1242/2C	Bolt	2	BA	—	—	C	
28D/9709461	AS.1242/3C	Bolt	2	BA	—	—	C	
28D/1007976	AS.1242/4C	Bolt	2	BA	—	—	C	
28D/1013172	AS.1242/5C	Bolt	2	BA	—	—	C	
28M/1006473	A27/CT	Nut	2	BA	—	—	C	
28M/1278189	AGS.2001/B/1	Nut	stiff	4 BA	—	—	C	
28M/10297	AGS.2001/B/2	Nut	stiff	4 BA	—	—	C	
28M/1956039	AGS.2001/B/3	Nut	stiff	4 BA	—	—	C	
28M/1278190	AGS.2001/C/1	Nut	stiff	2 BA	—	—	C	
28M/10318	AGS.2002/B/3	Nut	stiff	4 BA	—	—	C	
28M/10332	AGS.2002/J/1	Nut	stiff	2 BSF	—	—	C	
28M/12050	AGS.2007/C/3	Nut	stiff	2 BA	—	—	C	
28M/10213	AGS.2008/E/3	Nut	stiff	1 BSF	—	—	C	
28S/7002444	A33/C14	Screw	2	BA	—	—	C	
28S/1200053	A33/C16	Screw	2	BA	—	—	C	
28W/9419465	SP.13/B	Washer	—	—	C	

Ref. No.	Part No.	1 2 3 4 5 6	Description	No. off	Matl. Spec.	Cl. of Equip. M.R. L.M.	Plate No.

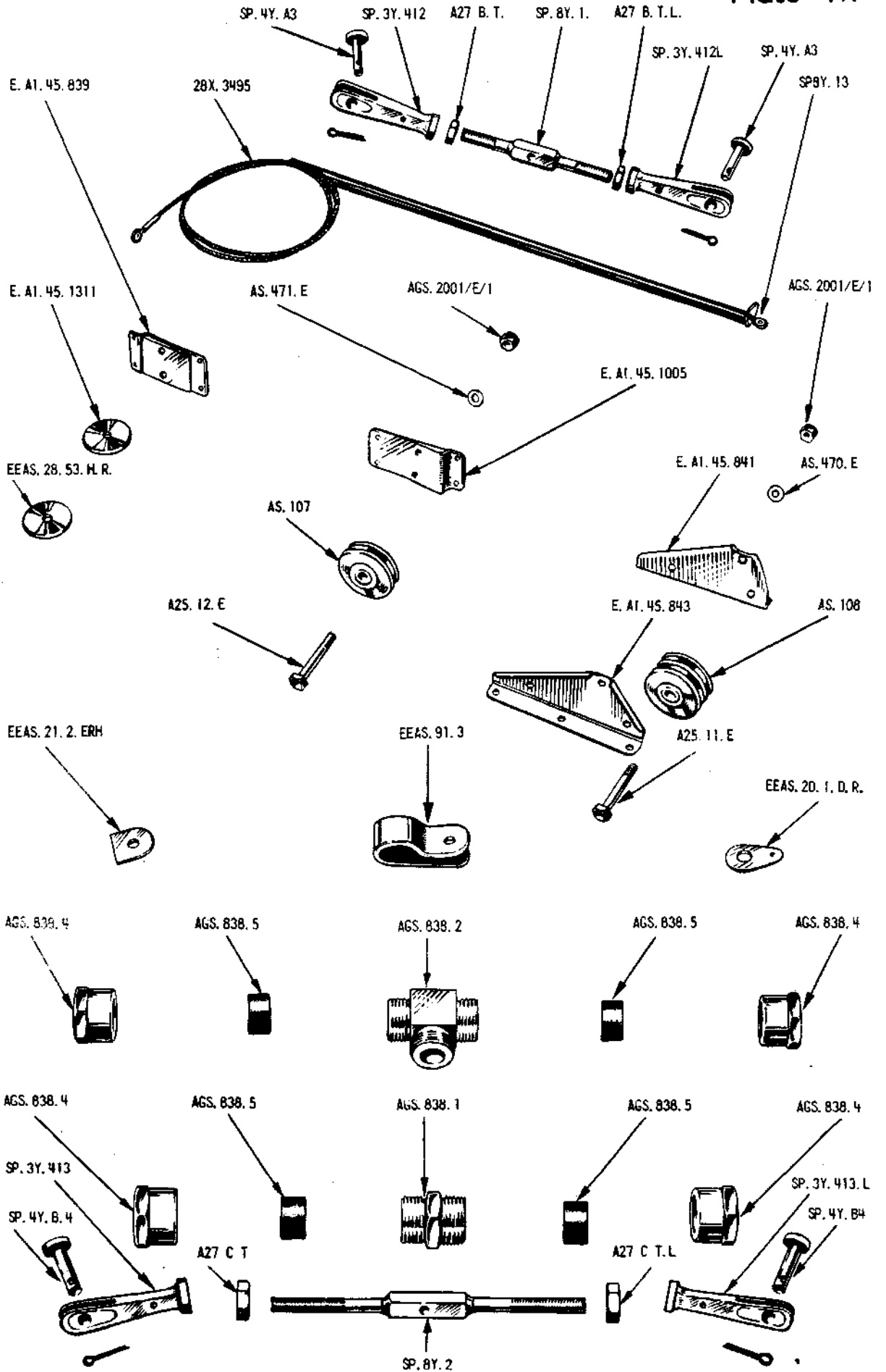

CENTRE FUSELAGE - EMERGENCY RELEASE GEAR

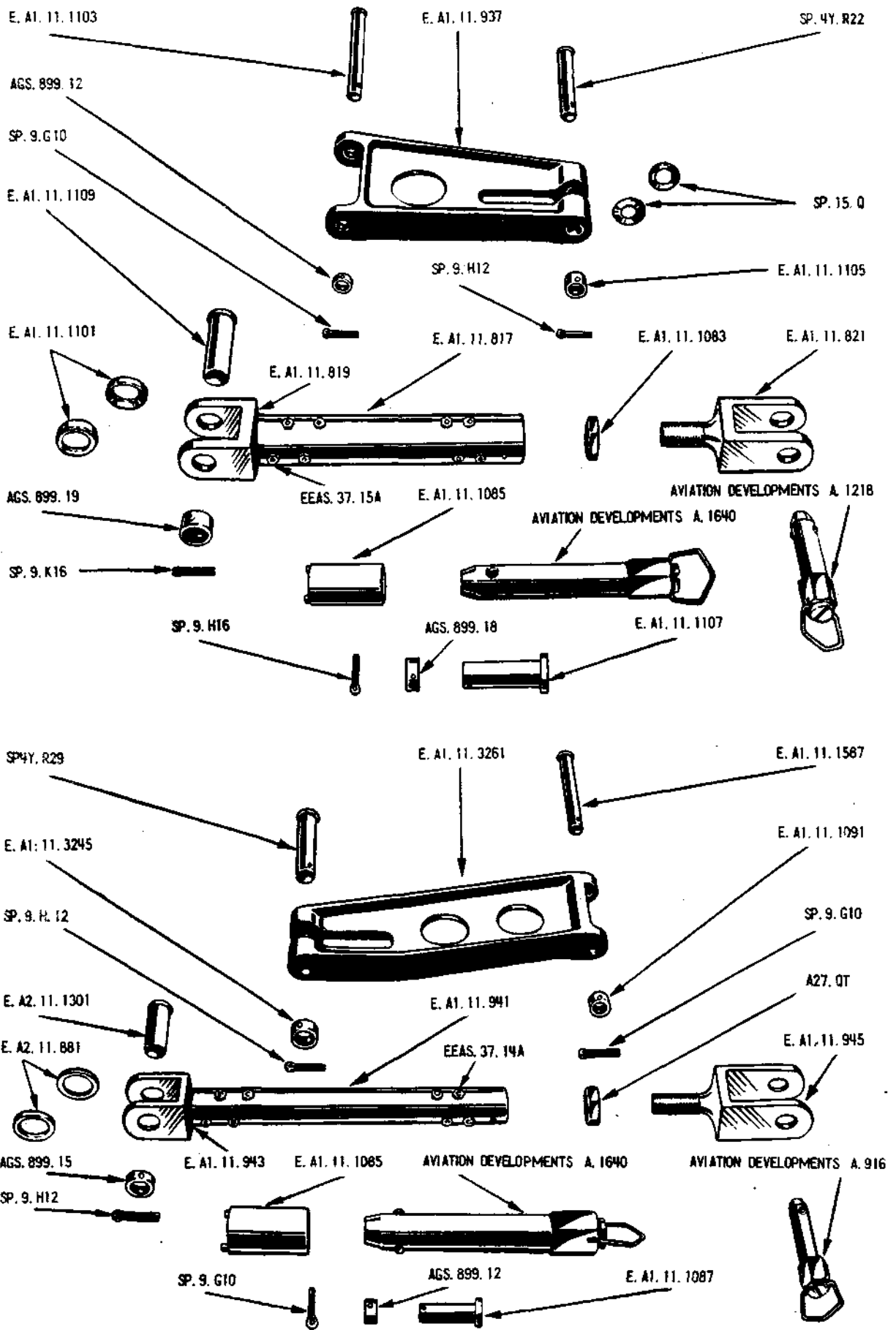

CENTRE FUSELAGE STRUCTURE EQUIPMENT

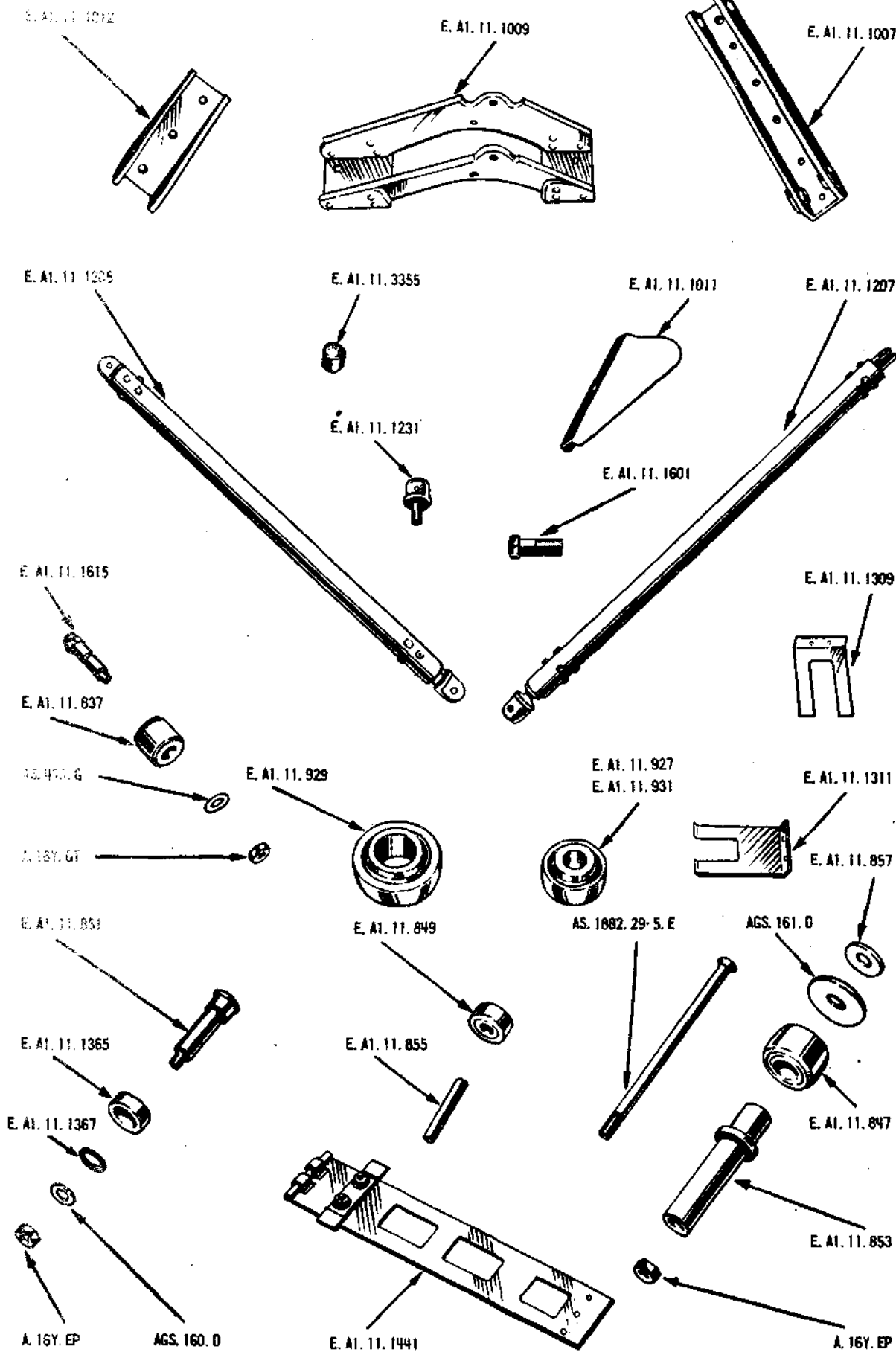

CENTRE FUSELAGE STRUCTURE EQUIPMENT

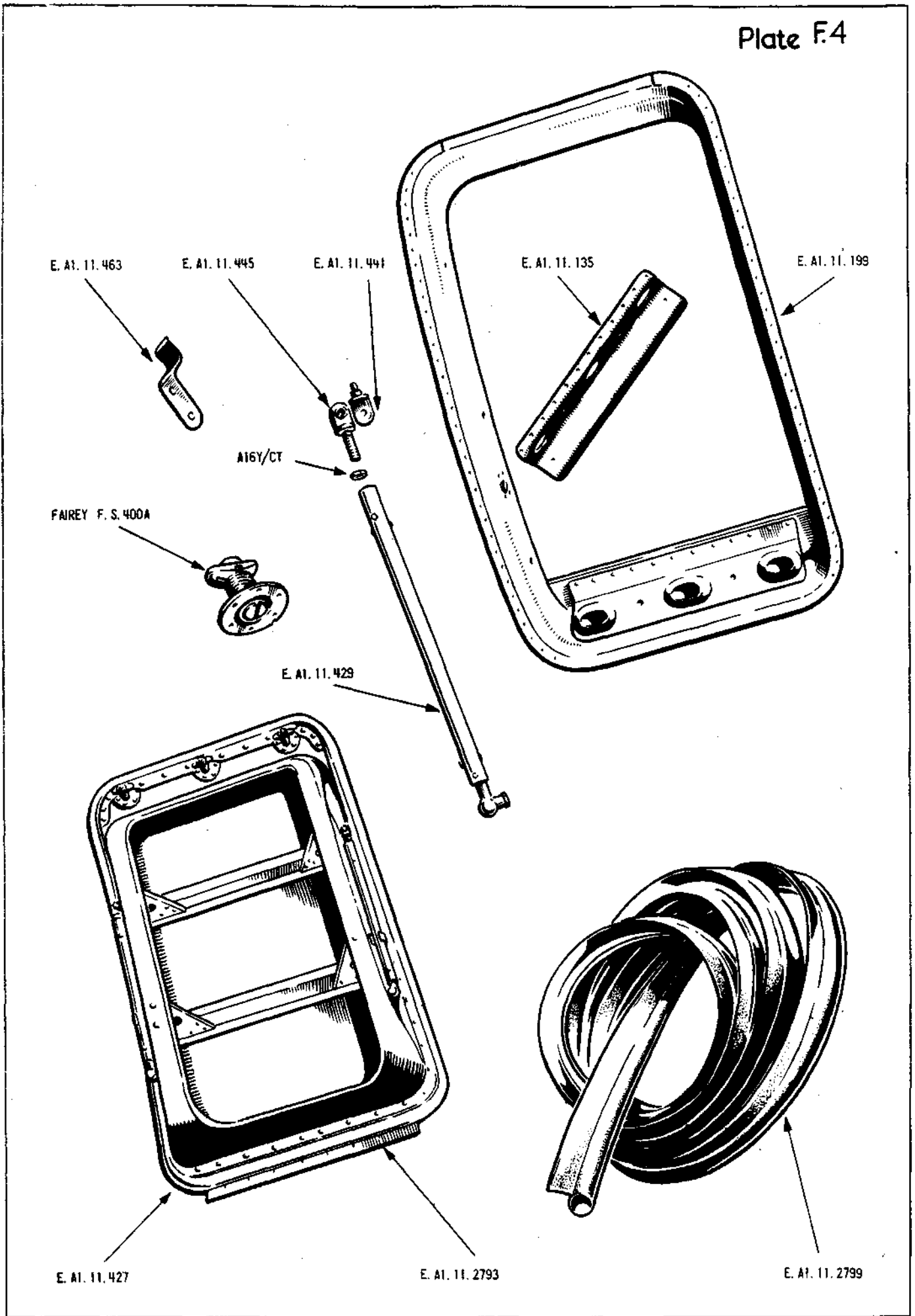

CENTRE FUSELAGE STRUCTURE - ACCUMULATOR DOOR AND FRAME

E. A1. 11. 669

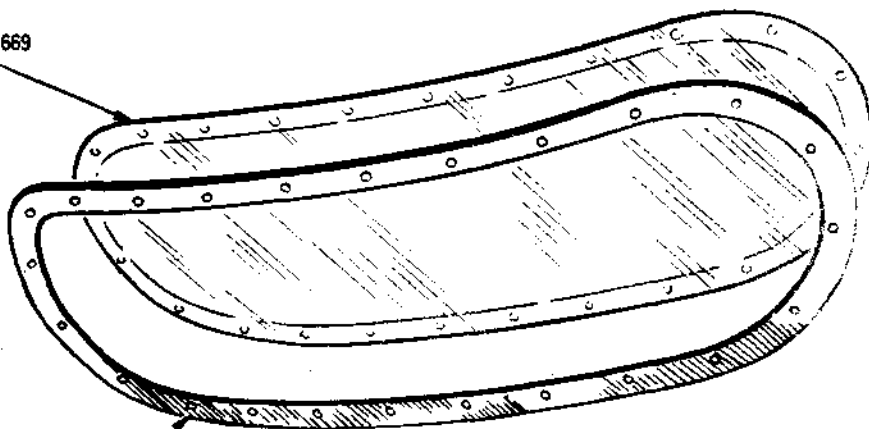

E. A1. 11. 673

E. A1. 11. 547

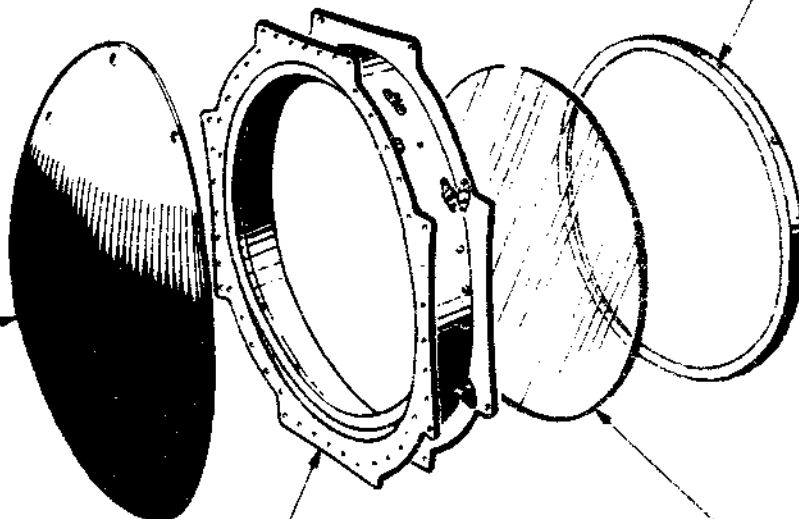

E. A1. 11. 541

E. A1. 11. 537

E. A1. 11. 629

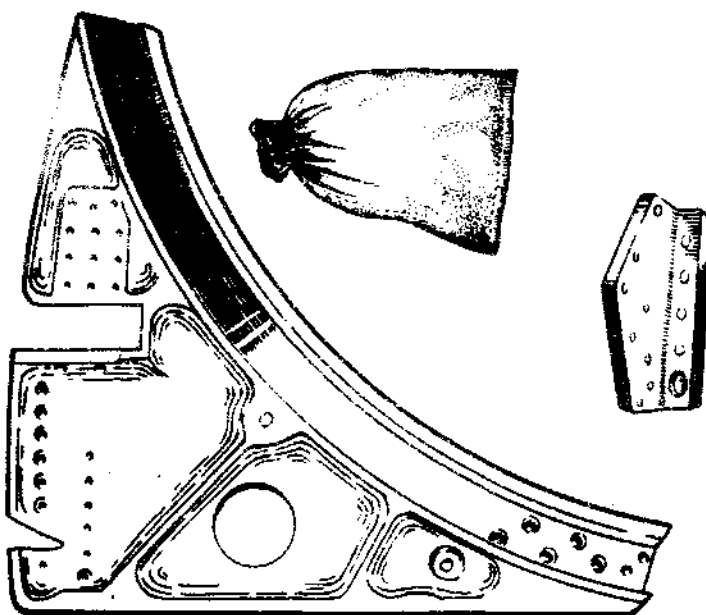

E. A1. 11. 801
E. A1. 11. 802

CENTRE FUSELAGE STRUCTURE EQUIPMENT

E. A1. 11. 1651

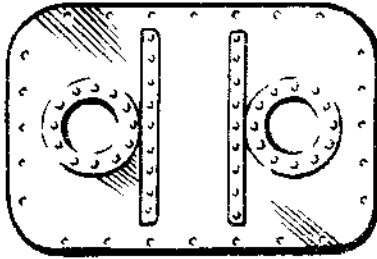

E. A1. 11. 1655

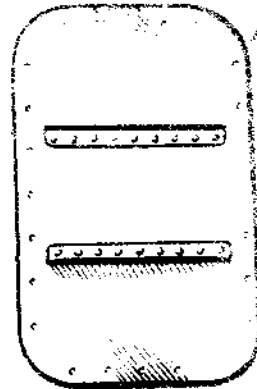
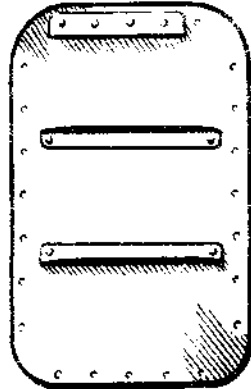
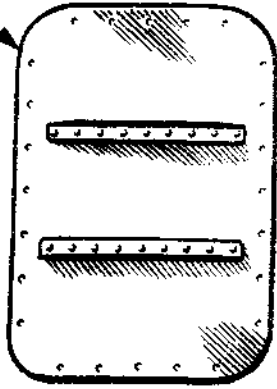

E. A3. 11. 1149

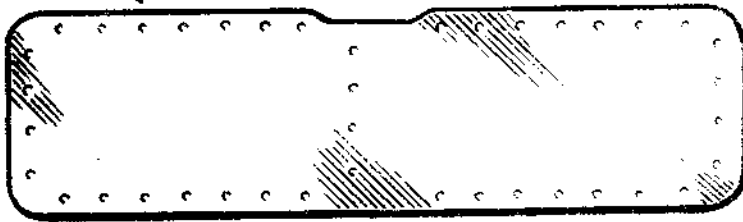

E. A1. 11. 1657

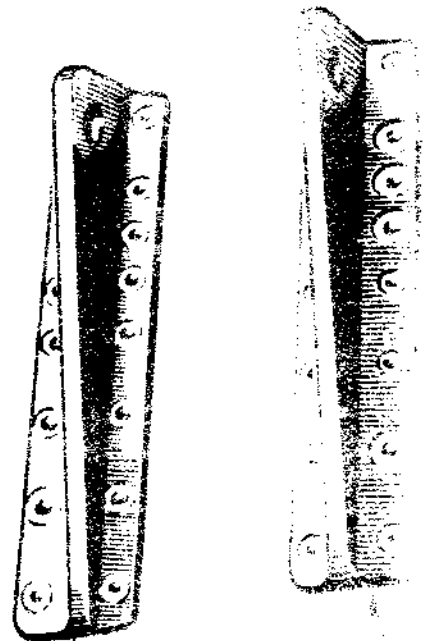

E. A1. 11. 771

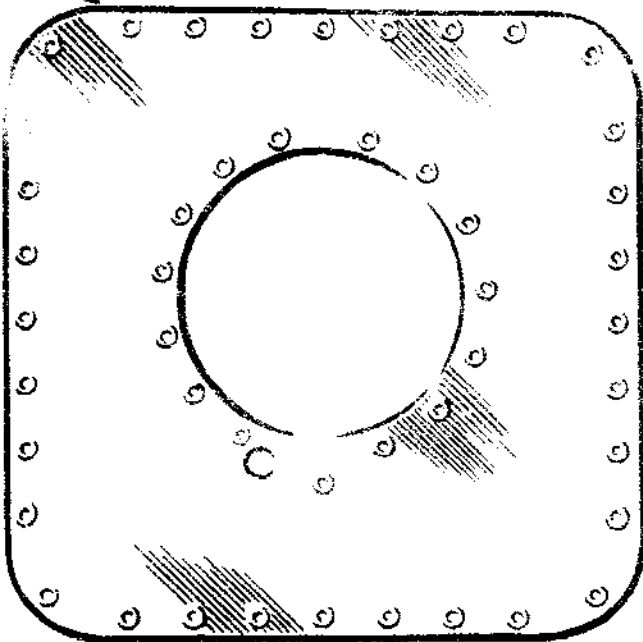

E. A1. 11. 0002



E. A1. 57

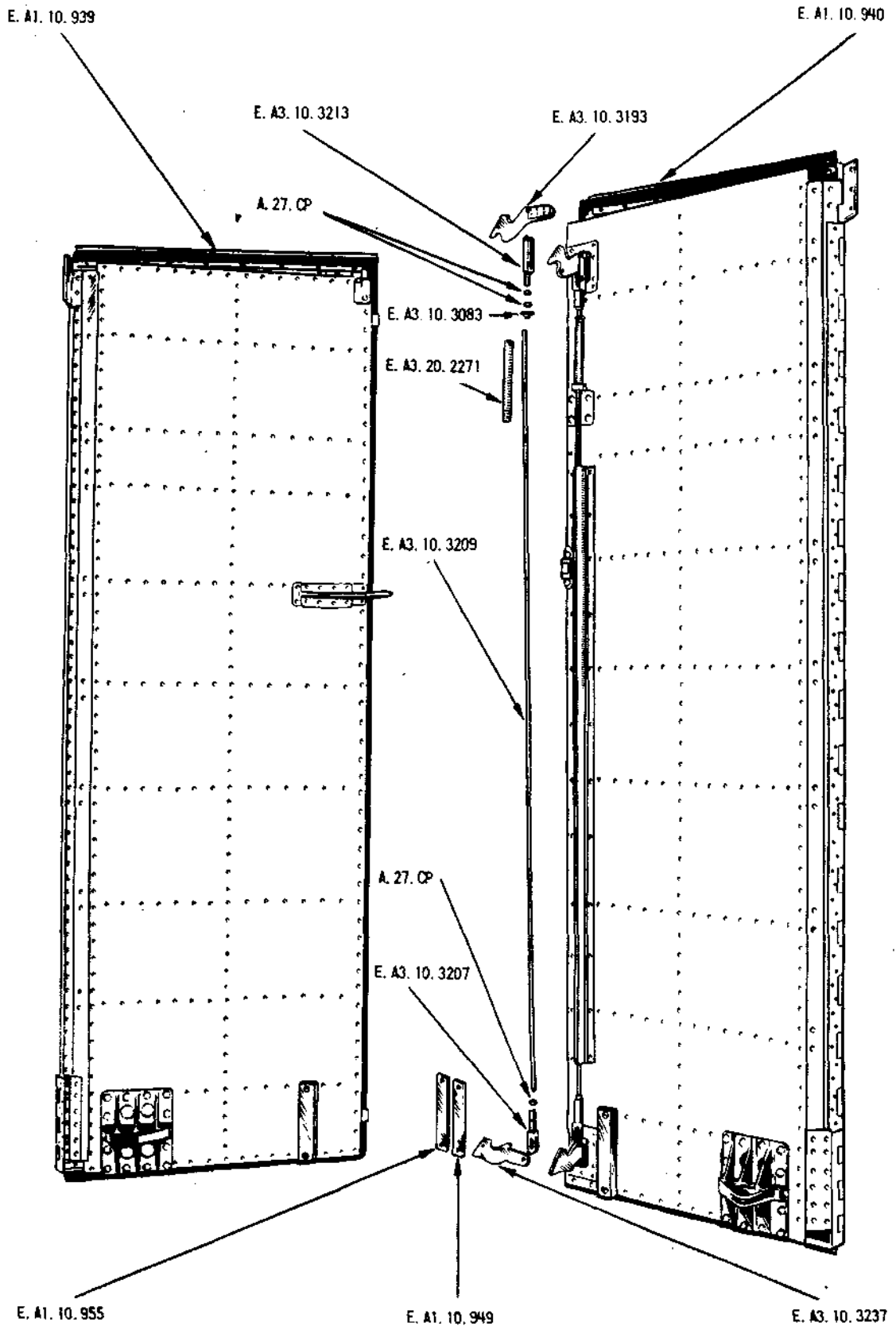

FRONT FUSELAGE - NOSE UNDERCARRIAGE DOORS

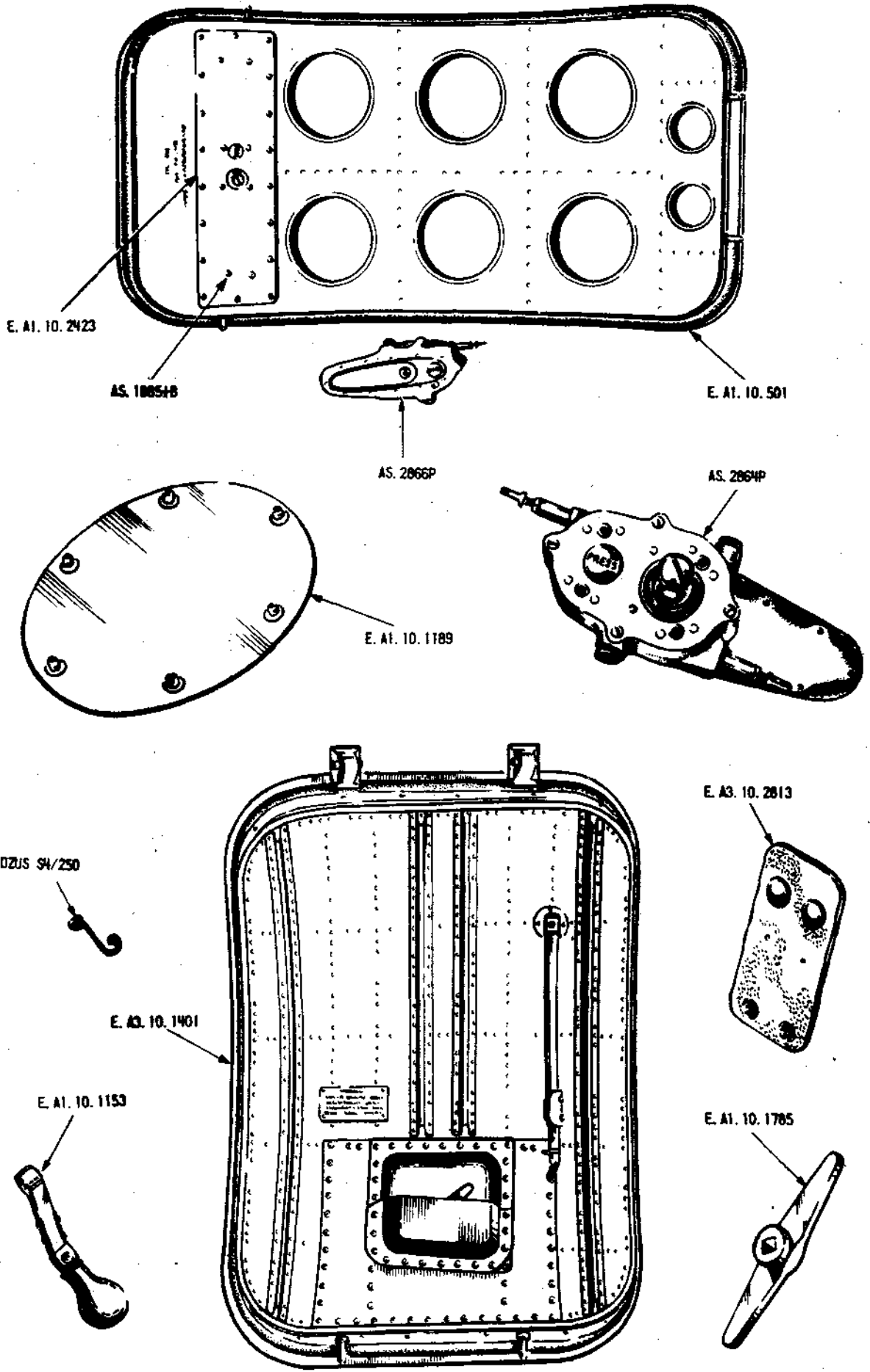

FRONT FUSELAGE - EQUIPMENT AND MAIN ENTRANCE DOORS

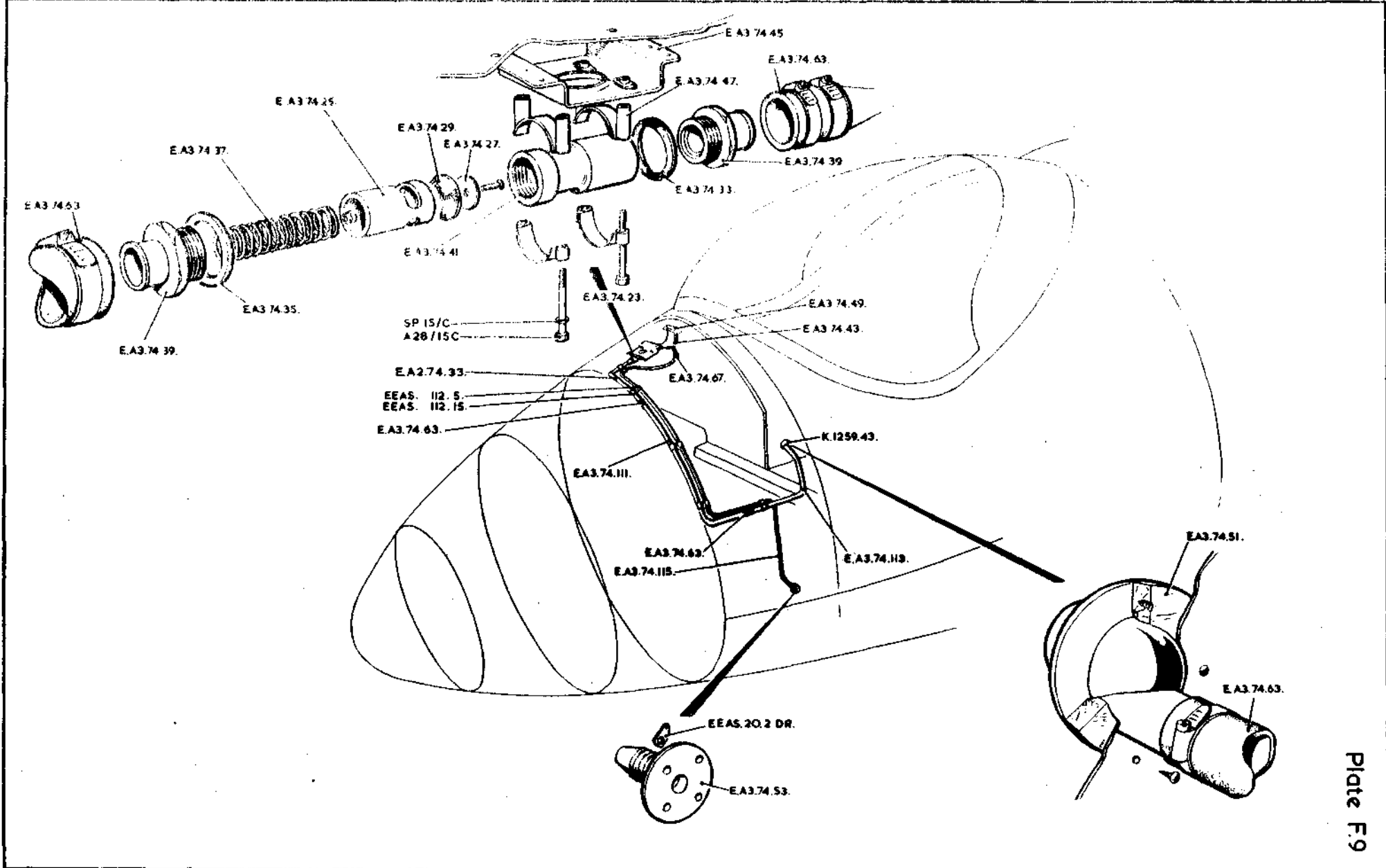

COLD AIR TO PILOT
RESTRICTED

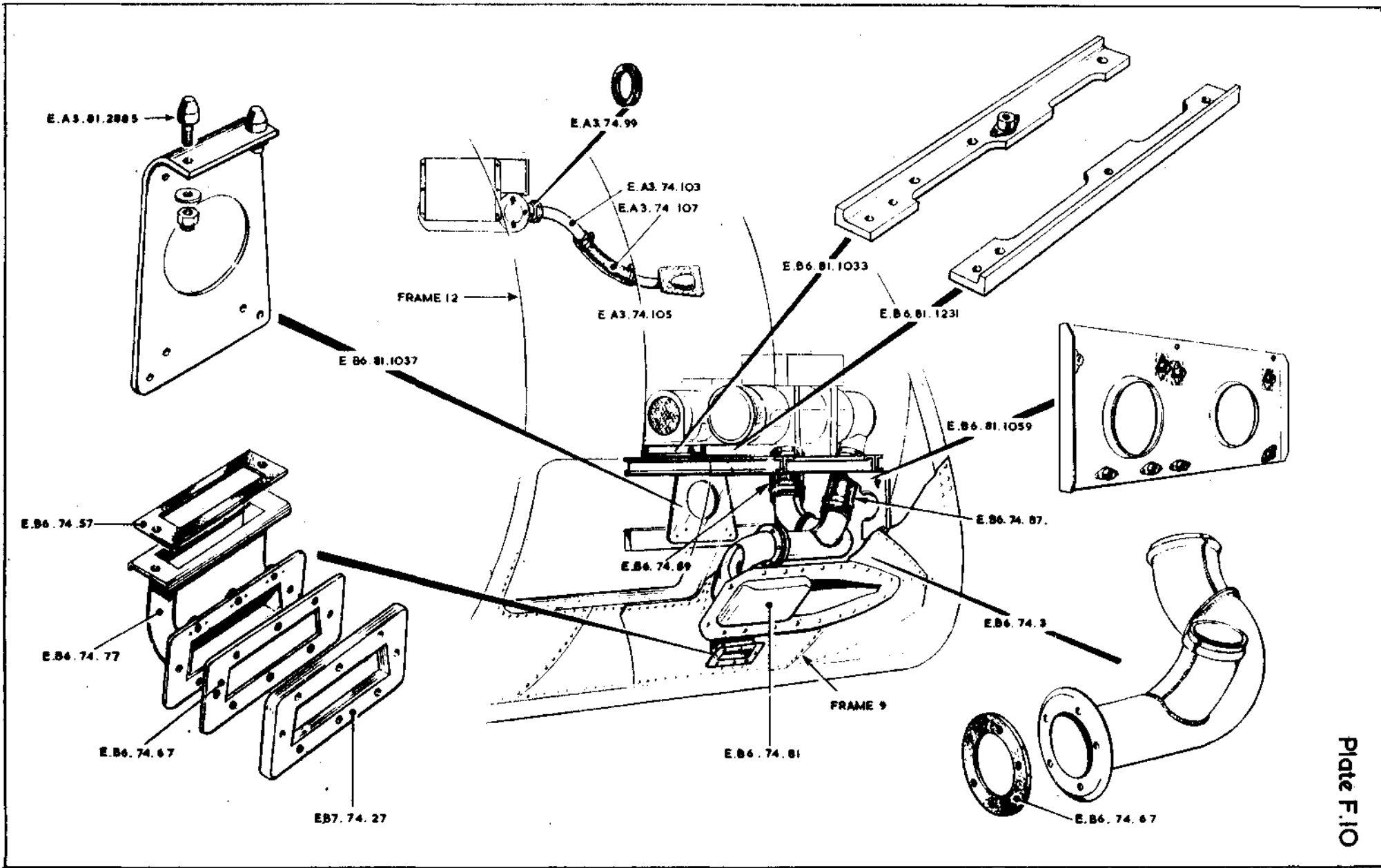

RESTRICTED
BLAST COOLING FOR INVERTORS

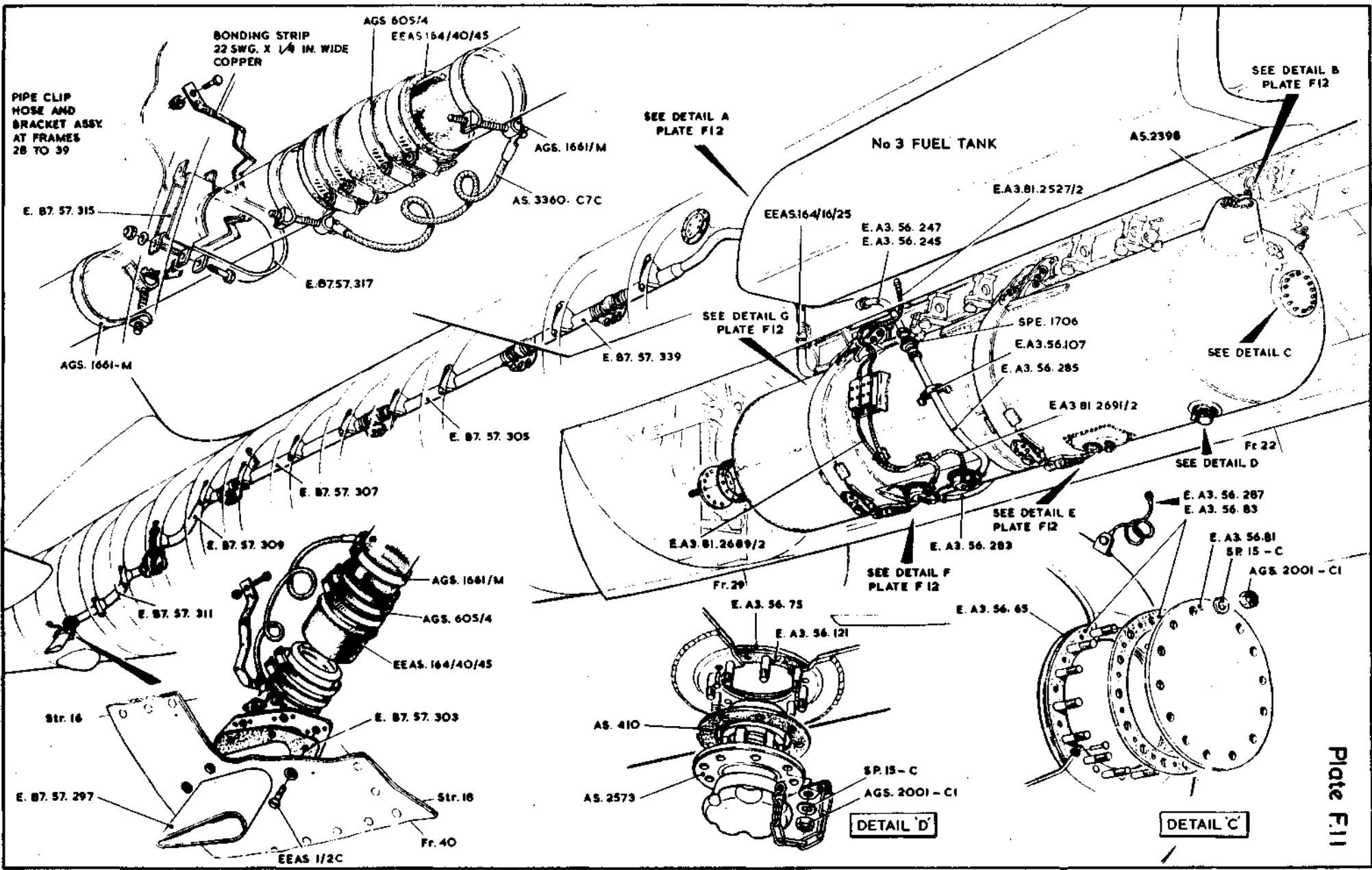

300 GALLON FUEL TANK
RESTRICTED

Plate F11

300 GALLON FUEL TANK DETAILS
RESTRICTED

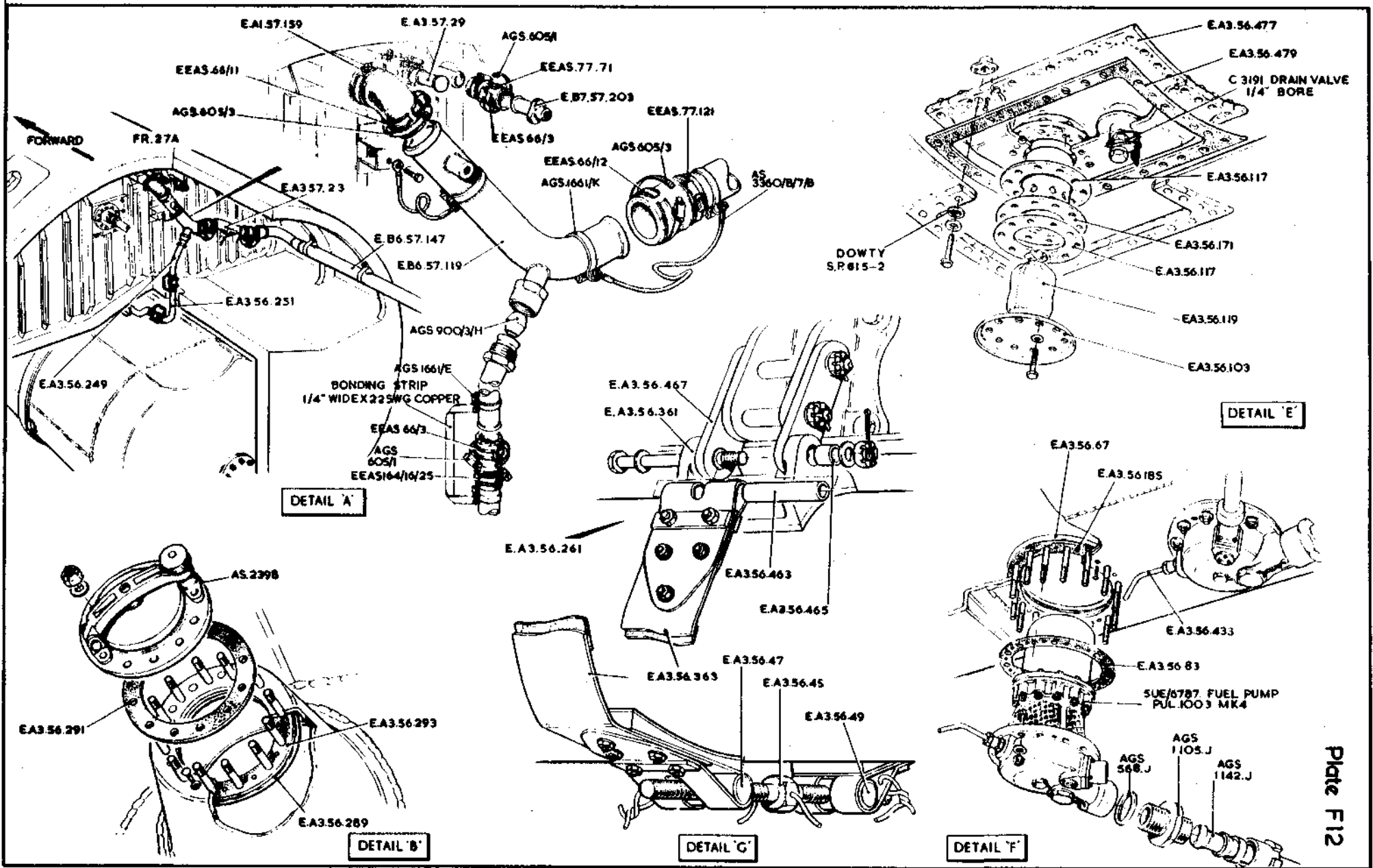
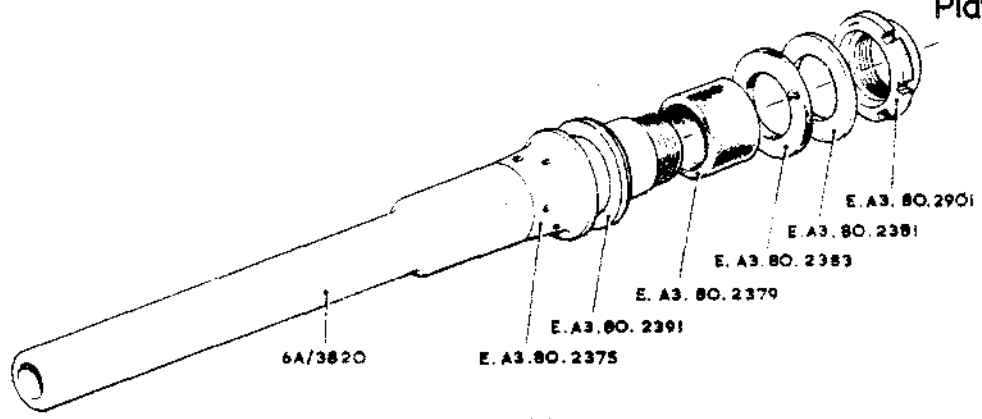
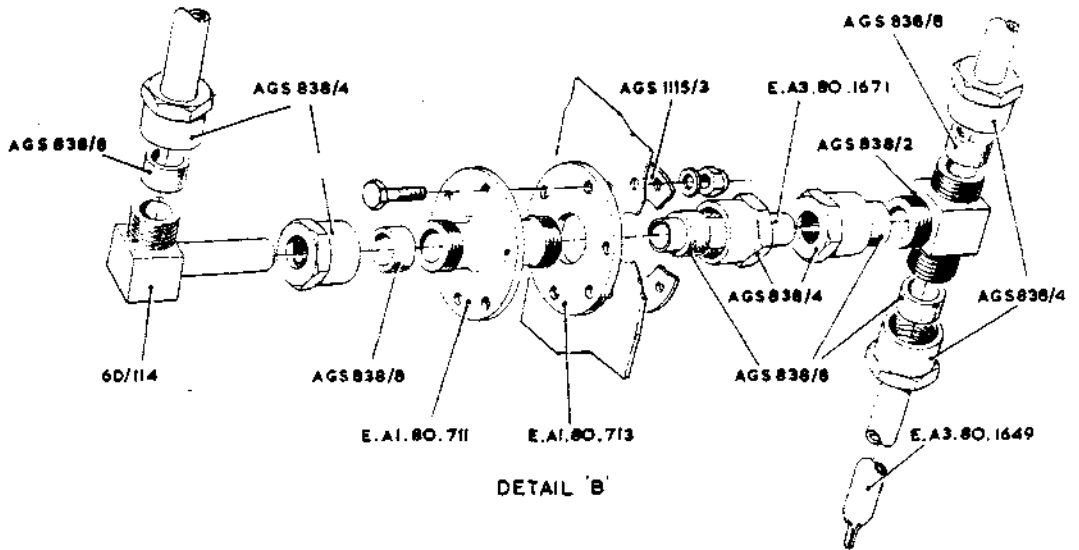

Plate F.14



DETAIL A



DETAIL B

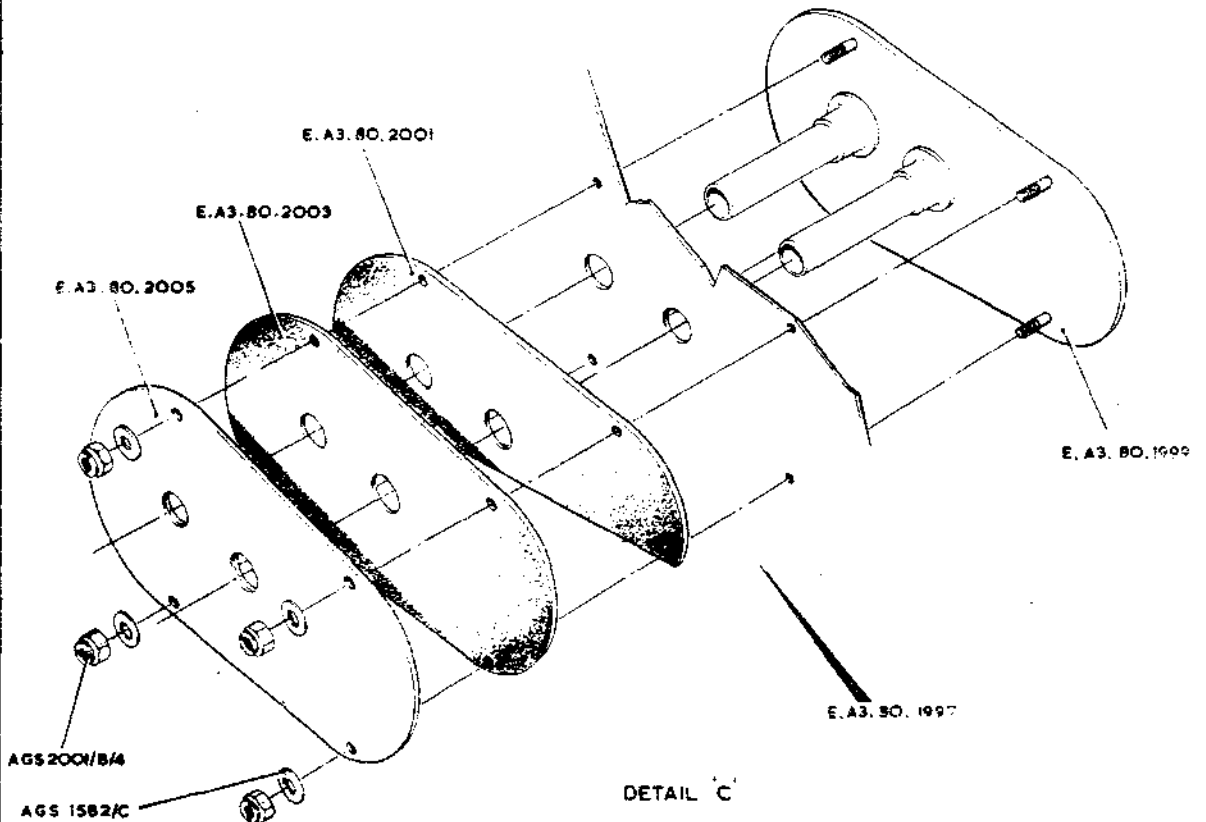

DETAIL C

NOTE: FOR LOCATION OF DETAILS SEE PLATE F13

PITOT AND STATIC DETAILS FRONT FUSELAGE

RESTRICTED

This file was downloaded
from the RTFM Library.

Link: www.scottbouch.com/rtfm

Please see site for usage terms,
and more aircraft documents.

