FLYING CONTROLS—REAR FUSELAGE

	Ref. No.	Part No.	Description (1 2 3 4 5)	No. Off	Material Specification	M.R. Class of Store	Plate No.
		E.217437	FLYING CONTROLS—REAR FUSELAGE, ASSEMBLY	—	—		
	6345	F.202472	Bolt, connecting tail plane lever to actuator	1	S.99.B	C.	DE.1
	6346	Std.325/222	Bolt, hinge for feel unit lever	1	S.99.B	C.	4
		A.189667	Clamp (assembled to elevator booster)	1	S.3		DE.1
		A.189668	Clamp (assembled to elevator booster)	1	S.3		
	7857	F.214116	Collar, at forward end of feel unit	1	S.1	C.	DE.1
	7931	F.211395	Eyebolt	1	S.95.B	C.	DE.1
	6353	C.209753	Feel-Unit, full power, elevator	1	—	A.	DE.1
23	27KF/4542600	Fairy AH.1525 With Mod. FHB.135	Hydro-booster and linkage, elevator (Mod. 1005) (For spares see AP.4515P, Vol. 3, Part 1, Chap. 1)	1	—	A.	
	6349	A.202126*	Lever, elevator feel unit (alternative to A.233729) (AS.970/48)	1	—	C.	DE.1
	10027	A.233729	Lever, elevator feel unit (alternative to A.202126) (AS.970/48)	1	—	C.	
	6348	F.202129	Lever, connecting, at actuator	1	DTD.364	C.	DE.1
	317	B.171446	Lever, rudder, between frames 48 and 49	1	—	C.	DE.1
	287	A.168404	Link, for elevator and rudder controls	4	—	C.	DE.1
	6347	B.209637	Link idling, elevator control	1	—	C.	DE.1
		C.223062	MICRO, SWITCHES AND LINKAGE, ASSEMBLY (Mod. 629)	—	—		
		A.211393	BRACKET, MOUNTING FOR SWITCH CARRIER ASSEMBLY	—	—		
	12117	Std.1551/1/165	Bolt, at forward link	2	S.99	C.	5
	8228	A.211399	Bracket, mounting for links, group	1	—	MR/C	DE.1
	8192	F.218104	Plate, locking (Mod. 569)	2	S.3	C.	DE.1
	7936	A.211394	Link, aft	1	—	C.	DE.1
	7935	A.211397	Link, forward	1	—	C.	DE.1
	—	—	Cable assembly (See cable chart)	—	—	—	
	8229	F.211389	Channel, retaining for pins on connecting rod and spring unit	1	DTD.166	MR/C	DE.1
	3734	Std.840/14	Clip, 7/16" wide x 22 S.W.G. x 1.4" long	1	DTD.610	MR/C	4
	4159	Std.841/20	Clip, 7/16" wide x 22 S.W.G. x 2.0" long	1	DTD.610	C.	4
	4821	Std.841/22	Clip, 7/16" wide x 22 S.W.G. x 2.2" long	1	DTD.610	MR/C	4
	5157	Std.1959/1	Clip	1	S.3	C.	5
	9626	F.219510	Collar, at pin (Mod. 597)	1	S.95.B	C.	
	9836	B.221458	Guard, group (Mod. 629)	1	—	C.	
		F.223873	Bracket, securing	1	—		
		A.223874	Bracket, securing	1	—		
	7945	A.211392	Lever	1	—	C.	DE.1
	7946	F.211422	Lever	1	S.80	C.	DE.1
	7947	F.211423	Link	1	L.65.C	C.	DE.1
		F.211419	Packing, for nut plate	4	L.72		
		F.211410	Piece, distance, for mounting plates	3	L.65.C		DE.1
	9625	F.219509	Pin, for lever (Mod. 597)	1	S.80.B	C.	DE.1
	7949	F.211421	Pin, for lever	1	S.80.B	C.	DE.1
	7939	Std.1221Z-D85	Pin, at lower end of con-rod and spring unit	2	—	C.	4
	10963	A.220794	Plate, mounting for switches (Mod. 597)	2	S.520	C.	DE.1
	7951	F.211434	Plate, nut	2	—	C.	DE.1
	7934	A.211409	Rod, connecting	1	—	C.	DE.1
	7948	F.211420	Sleeve, adjusting	1	S.95.B	C.	DE.1
23	5K/4346296	Hellermann	Sleeve, Helsyn 100 M.P. x 1-1/2"	1	—	C.	
		F.211400	Spacer, for mounting plates	2	S.1		
	7952	F.213728	Switch, micro, group	2	—	C.	DE.1
	7953	F.213240	Shroud, switch	1	Rubber	C.	DE.1
	26VA/6041211	Std.1509/23/026	Tube, distance at clip securing cable	1	T.4	C.	4
	7941	B.211414	Unit, spring, group	1	—	B.	DE.1
	7944	F.211404	Eye-end, lower	1	—	B.	
	7943	A.211407	Eye-end, upper	1	—	B.	
	945	Std. 1716.G	Locknut	1	—	C.	5

FLYING CONTROLS—REAR FUSELAGE

Ref. No.	Part No.	Description (1 2 3 4 5)	No. Off	Material Specification	M.R. Class of Store	Plate No.
7942	B.211415	Unit, spring	1	–	C.	
11886	Std.1356/6	Washer, laminated	QR	L.A.	C.	4
	Std.914/F20	Washer, at pin	1	S.1 or S.3		4
3767	Std.916/B20	Washer	1	DTD.610	C.	4
6350	Std.1221.Z/D40	Pin, connecting lever at actuator	1	–	C.	4
6351	Std.1221.Z/D50	Pin, for elevator feel unit	2	–	C.	4
7940	Std.1221.Z/D135	Pin, at upper end of con-rod and spring unit	2	–	C.	4
325	A.171700	Tube, control elevator and rudder	3	–	B.	DE.1
323	A.171701	Tube, control rudder	1	–	B.	DE.1
324	A.171704	Tube, control rudder	1	–	B.	DE.1
1499	B.176196	Tube, control elevator, group	1	–	B.	DE.1
1500	A.188822	Eye-end	1	–	C.	DE.1
8184	B.215730	Tube, control, elevator, group (Mod. 468)	1	–	B.	DE.1
274	A.171044	Eye-end	1	–	C.	DE.1
	Std.1509/24/060	Tube, distance, at elevator control link	2	T.4		4
22 13241	Std.914/E18	Washer, packing	4	S.1 or S.3		4
12788	Std.914/E20	Washer, packing	4	S.1 or S.3	C.	4
922	Std.1310/1	Washer	1	S.3	C.	4

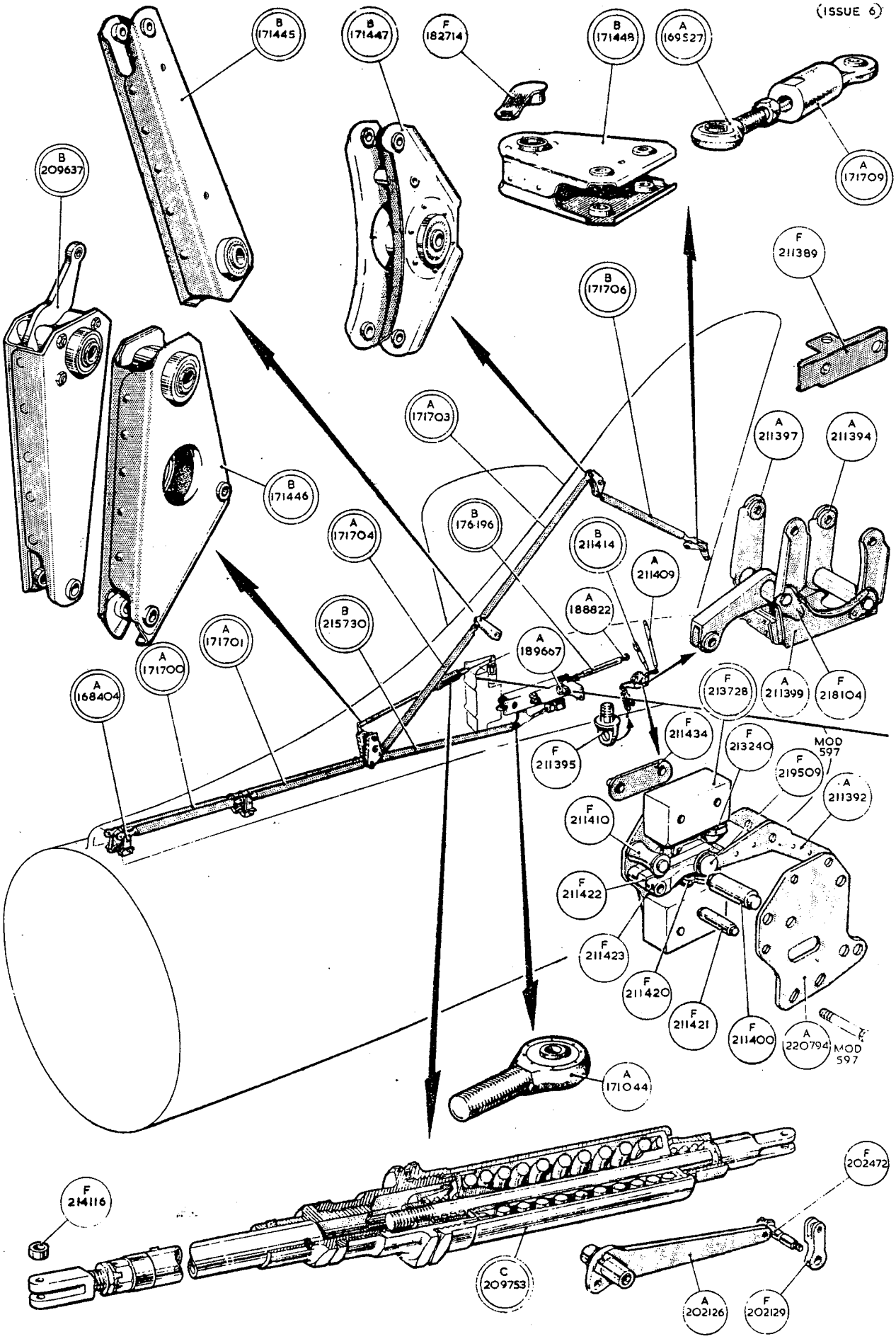
B 171445
B 171447
F 182714
B 171448
A 169527
A 171709
B 209637
F 211389
B 171706
A 171703
A 211397
A 211394
B 171446
B 176196
A 171704
B 211414
A 211409
A 188822
B 215730
A 171701
A 171700
A 189667
A 168404
F 213728
A 211399
F 218104
F 211434
F 213240
MOD 597
F 211395
F 219509
A 211392
F 211410
F 211422
F 211423
F 211420
F 211421
F 211400
A 220794
MOD 597
A 171044
F 214116
F 202472
C 209753
A 202126
F 202129

This file was downloaded
from the RTFM Library.

Link: www.scottbouch.com/rtfm

Please see site for usage terms,
and more aircraft documents.