POWER INSTALLATION—FIRE EXTINGUISHER EQUIPMENT

	Ref. No.	Part No.	Description (1 2 3 4 5)	No. Off	Material Specification	M.R. Class of Store	Place No.
		E.190871	FIRE EXTINGUISHER EQUIPMENT, ASSEMBLY	—	—		
	3738	Std.840/29	Cap, pipe attachment at frames 26 and 31 (Make from 30B/1433)	2	DTD.610	MR/C	4
		Std.841/27	Clip, pipe attachment at frames 35 and 36	2	DTD.610		4
	1164	C.190216	Cradle, extinguisher, group (less extinguisher and cartridge unit)	1	—	B.	LE.1
	1718	F.193737	Bolt, trunnion	1	S.95.B	C.	LE.1
23	27N/99	—	Extinguisher, Mk. 13A, M.B. (not supplied with Cradle) (Alternative to 27N/4526466)	1	—	A.	
23	27N/4526466	—	Extinguisher, type 99A, B.C.F. (Alternative to 27N/99)	1	—	A.	
	2694	A.190268	Spigot	1	Stpg.	MR/C	LE.1
	1166	B.190275	Strap	2	DTD.166	C.	LE.1
	1167	F.180481	Trunnion	2	S.95	C.	LE.1
	3803	Std.1509/24/085	Tube, distance, 3/8" o/d x 17 S.W.G. x .85" long	1	T.4	MR/C	4
23	1377-99-9635263	Graviner A.716/3	Unit, cartridge (not supplied with Cradle)	1	—	C.	
	6318	F.211829	Nut, wing, for cradle attachment	2	S.3	C.	
	2965	A.190976/1	Pipe, extinguisher to connection	1	DTD.207	MR/C	LE.1
	2696	A.190976/2	Pipe, connection to connection	1	DTD.207	MR/C	LE.1
	6169	A.207208/1	Pipe, connection to connection	1	DTD.207	C.	LE.1
	6170	A.207208/2	Pipe, connection to flexible pipe	1	DTD.207	C.	LE.1
	1168	Std.1449/FF/150	Pipe, flexible	1	Silvoflex	C.	LE.1
	4827	Std.1509/23/080	Tube, distance, 5/16" o/d x 17 S.W.G. x 0.8" long	2	T.4	MR/C	4

POWER INSTALLATION—FIRE EXTINGUISHER EQUIPMENT

Ref. No.	Part No.	Description						No. Off	Material Specification	M.R. Class of Store	Plate No.
		1	2	3	4	5					

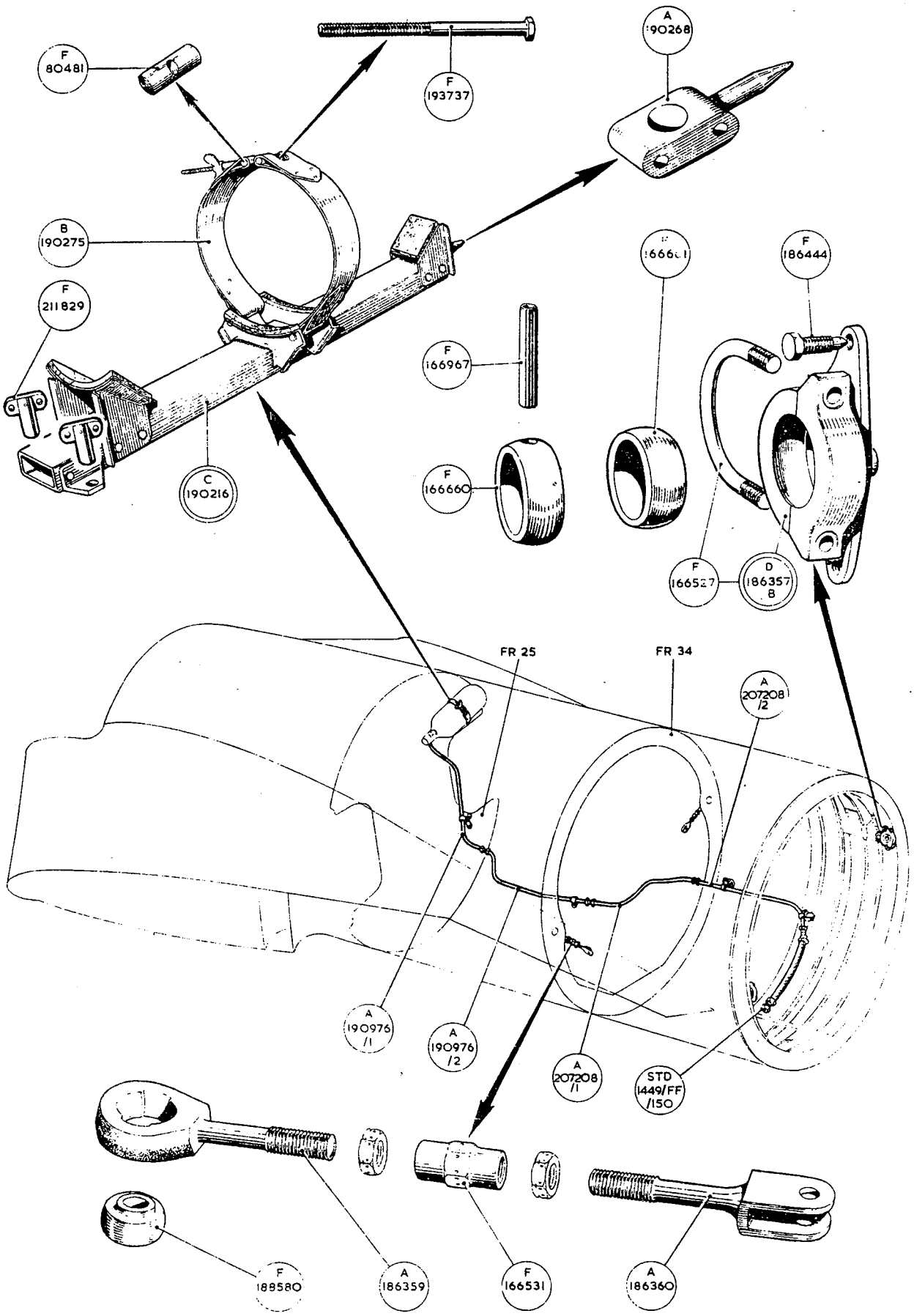
F 80481
F 193737
A 190268
B 190275
F 211829
C 190216
F 166967
F 186444
F 166660
F 166527
D 186357 B
FR 25
FR 34
A 207208 /2
A 190976 /1
A 190976 /2
A 207208 /1
STD 1449/FF /150
F 188580
A 186359
F 166531
A 186360

This file was downloaded
from the RTFM Library.

Link: www.scottbouch.com/rtfm

Please see site for usage terms,
and more aircraft documents.