

**MAIN PLANE  
AILERON, PORT**

Ref. No.	Part No.	Description	No. Off	Mati Spec.	Cl. of Equip.	Plate No.
					M.R. L.M.	
		1 2 3 4 5 6				
6374	E.A3.24.1	<b>AILERON, PORT, ASSEMBLY (MOD. 875 AND 895)</b> (Supplied to Drg. E.A3.00.281) (Pre-Mod. 4478)	1	—	A	
1439164	E.A3.00.1063	<b>AILERON, PORT, ASSEMBLY (MOD. 4478)</b> (PRE-MOD. 4853)	1	—	A	
	E.A3.00.5367	<b>AILERON, PORT, ASSEMBLY (MOD. 4853) ...</b> Spares for:—	1	—	—	
	E.A3.24.5	<b>AILERON, REAR PORTION, PORT, ASSEMBLY ...</b> Spares for:—	1	—	MR	
447	E.A1.24.259	<b>CLIP, tab push rod, framing, 30 SWG</b>	1	Spring Steel	C	MP.1
448	E.A1.24.199	<b>HOUSING, bearing, tab hinge, outboard ...</b>	1	L.64	C	MP.1
449	E.A1.24.247	<b>HOUSING, bearing, tab hinge, inboard ...</b>	1	L.40	C	MP.1
450	E.A1.24.261	<b>HOUSING, c/w Skefko bearing, tab hinge, centre</b>	1	—	B	MP.1
	E.A3.24.177	<b>ATTACHMENT OF BEARING AT STARBOARD, HINGE, RIB 20, ASSEMBLY</b> Spares for:—	—	—	—	
2A/9500467	SKEFKO CBA.3	<b>BEARING, ballrace ...</b>	1	—	C	MP.1
28N/1033955	AGS.2030/45 E.A3.24.183	<b>CIRCLIP, "Seegar" internal 1<math>\frac{1}{8}</math>" dia. ...</b> <b>ATTACHMENT OF TOP AND BOTTOM NOSE, SKIN TO AILERON SPAR, ASSEMBLY</b> Spares for:—	1	—	C	MP.1
20649	E.A3.24.191	<b>BOLT, special, tab gear access door (Mod. 1294)</b>	6	S.95	C	MP.1
3020	E.A1.24.405	<b>COVER, inspection, 20 SWG ...</b>	1	L.72	C	MP.1
478	E.A1.24.271	<b>STOP, rubber, aileron control ...</b>	2	Shore 55	C	MP.1
3021	E.A1.24.269	<b>FAIRING, aileron tab push rod, 18 SWG ...</b>	1	L.72	C	MP.1
	E.A3.24.173	<b>ROD, TAB CONTROL, OPERATING GEAR, ASSEMBLY</b> Spares for:—	—	—	—	
455	E.A1.24.225	<b>BOLT, special, mounting support bracket, tab operating gear</b>	3	S.11	C	MP.1
457	E.A1.24.263	<b>BOLT, special, tab control attachment ...</b>	1	S.65	C	MP.2
459	E.A1.24.267	<b>BOLT, special, tab control attachment ...</b>	1	S.65	C	MP.2
460	E.A1.24.195	<b>BRACKET, support on rib 4 for tab operating gear</b>	1	L.40	C	MP.1
461	E.A1.24.301	<b>BUSH, aileron control stop ...</b>	1	DTD.265	C	MP.1
2A/9500419	HOFFMANN T.17	<b>BEARING, 1<math>\frac{1}{8}</math>" i/d., tab torque tube lever ...</b>	1	—	C	MP.2
2A/9500444	HOFFMANN B.A.L. $\frac{3}{8}$ "	<b>BEARING, ballrace ...</b>	1	—	C	MP.2
2A/9500412	SKEFKO C.B.S.3	<b>BEARING, ballrace ...</b>	1	—	C	MP.1
28N/2001688	AGS.2030/22	<b>CIRCLIP, "Seegar" internal, <math>\frac{7}{8}</math>" i/d. ...</b>	1	—	C	MP.1
28N/2001716	AGS.2030/26	<b>CIRCLIP, "Seegar" external, 1<math>\frac{1}{8}</math>" i/d. ...</b>	1	—	C	MP.2
28N/12455	AGS.2031/22	<b>CIRCLIP, "Seegar" external, 1<math>\frac{1}{8}</math>" i/d. ...</b>	1	—	C	MP.2
470	E.A1.24.243	<b>LEVER, operating, tab torque tube ...</b>	1	L.40	C	MP.2
471	E.A1.24.375	<b>ROD, TAB CONTROL, OPERATING GEAR, ASSEMBLY (PRE-MOD. 1707)</b> Spares for:—	1	—	A/MR	MP.1
473	E.A1.24.331	<b>BOLT, special, clamping blow back rod to torsion tube</b>	4	S.11	C	MP.1
1977	E.A1.24.353	<b>LEVER, CONTROL ARM, TAB OPERATING, ASSEMBLY</b> Consisting of:—	1	—	B	MP.1
474	E.A1.24.359	<b>BOLT, special, spool attachment ...</b>	4	S.11	C	

**MAIN PLANE  
AILERON, PORT**

Ref. No.	Part No.	Description						No. Off	Matl Spec.	Cl. of Equip. M.R. L.M.	Plate No.
		1	2	3	4	5	6				
3637	E.A1.24.953	<b>LEVER, C/W BALLRACE, ASSEMBLY</b> ...						1	—	B	MP.1
		Consisting of:—									
2A/9500463	SKEFKO CBA.2	<b>BEARING</b> ... ..						1	—	C	MP.1
75	EEAS.3/D	<b>HOUSING</b> , ballrace ... ..						1	—	C	MP.1
	E.A1.24.355	<b>LEVER</b> , arm ... ..						1	—	—	MP.1
92	EEAS.4/20C	<b>WASHER</b> , packing ... ..						2	—	C	
28M/9433473	AGS.2002/C/1	<b>NUT</b> , stiff, 2 BA ... ..						4	—	C	
	E.A1.24.913	<b>SPOOL</b> ... ..						1	—	—	
	E.A1.24.221	<b>ROD</b> , blow back ... ..						1	S.11	—	
	E.A1.24.373	<b>TUBE</b> , torsion, complete ... ..						1	—	—	
21477	E.A3.24.207	<b>ROD, TAB CONTROL, OPERATING GEAR, ASSEMBLY (MOD. 1707)</b> ...						1	—	A/MR	
		Spares for this assembly are identical with those for assembly Part No. E.A1.24.375 on page 601, except for the following deletion and addition									
		Delete:—									
	E.A1.24.373	<b>TUBE</b> , torsion, complete ... ..						1	—	—	
		Add:—									
	E.A3.24.205	<b>TUBE</b> , torsion, complete ... ..						1	—	—	
2625	E.A1.24.917	<b>ROD, PUSH, TAB, ASSEMBLY</b> ... ..						1	—	B	MP.2
		Spares for:—									
28R/13509	HOFFMANN CM2/B or	<b>BEARING</b> , ball rod end ... ..						1	—	C	
548	CM2/A										
2627	E.A1.24.899	<b>NUT</b> , special lock ... ..						1	S.95	C	MP.2
2626	E.A1.24.919	<b>SOCKET</b> tab, push rod, c/w Skefko bearing No. 402259B, Ref. 452						1	DTD.683	B	MP.2
484	E.A1.24.245	<b>WASHER</b> , saddle, special, tab torque lever ...						2	L.40	C	MP.2
	E.A3.24.175	<b>TAB, AILERON HINGE, ASSEMBLY</b> ... ..						—	—	—	
		Consisting of:—									
456	E.A1.24.231	<b>BOLT</b> , special, aileron inboard hinge ... ..						1	S.11	C	MP.1
458	E.A1.24.265	<b>BOLT</b> , special, tab control attachment ... ..						1	S.65	C	MP.1
	SKEFKO										
2A/9500462	CBA/O	<b>BEARING</b> , ballrace ... ..						2	—	C	MP.1
28N/1007475	AGS.2030/15	<b>CIRCLIP</b> , "Seegar" internal, 20 m/m i/d. ...						2	—	C	MP.1
28M/1006473	A27/CT	<b>NUT</b> , 2 BA ... ..						1	—	C	MP.1
3023	E.A1.24.923	<b>TAB, AILERON HINGE, ASSEMBLY</b> ... ..						1	—	B	
1439176	E.A3.00.1077	<b>TAB, AILERON HINGE, ASSEMBLY (MOD. 4478) (PRE-MOD. 4853)</b> ...						1	—	A	
	E.A3.00.5381	<b>TAB, AILERON HINGE, ASSEMBLY (MOD. 4853)</b> ...						1	—	—	
		Spares for:—									
481	E.A1.24.251	<b>LUG</b> , half, hinge, tab centre ... ..						1	DTD.683	C	MP.1
482	E.A1.24.252	<b>LUG</b> , half, hinge, tab centre ... ..						1	DTD.683	C	MP.1
4153	E.A1.24.227	<b>SOCKET</b> , tab hinge ... ..						2	L.40	C	MP.1
483	E.A1.24.229	<b>SPINDLE</b> , tab hinge ... ..						1	S.11	C	MP.1
30A/9437135	†	<b>WIRE</b> , locking, 22 SWG ... ..						QR	—	C	

Pages 605 to 628 not issued

927 603

**MAIN PLANE  
AILERON, STARBOARD**

Ref. No.	Part No.	Description	No Off	Matl Spec.	Cl. of Equip.	Plate No.
					M.R. L.M.	
		1 2 3 4 5 6				
6375	E.A3.24.2	<b>AILERON, STARBOARD, ASSEMBLY (MOD. 875 AND 895)</b> (Supplied to Drg. E.A3.00.282) (Pre-Mod. 4478)	1	—	A	
1439165	E.A3.00.1064	<b>AILERON, STARBOARD, ASSEMBLY (MOD. 4478) ... (PRE-MOD. 4853)</b>	1	—	—	
	E.A3.00.5368	<b>AILERON, STARBOARD, ASSEMBLY (MOD. 4853) ...</b> Spares for:—	1	—	—	
	E.A3.24.6	<b>AILERON, REAR PORTION, STARBOARD, ASSEMBLY</b> Spares for:—	1	—	—	
447	E.A1.24.259	<b>CLIP, tab push rod, fairing, 30 SWG ...</b>	1	Spring Steel	C	MP.1
448	E.A1.24.199	<b>HOUSING, bearing, tab hinge ...</b>	1	L.64	C	MP.1
449	E.A1.24.247	<b>HOUSING, bearing, tab hinge, outboard</b>	1	L.40	C	MP.1
451	E.A1.24.262	<b>HOUSING, c/w Skefko bearing, tab hinge, centre</b>	1	—	B	MP.1
	E.A3.24.177	<b>ATTACHMENT OF BEARING AT OUTBOARD, HINGE RIB 20, ASSEMBLY</b> Consisting of:—	—	—	—	
	SKEFKO					
2A/9500467	CBA.3	<b>BEARING, ballrace ...</b>	1	—	C	MP.1
28N/1033955	AGS.2030/45	<b>CIRCLIP, "Seegar", internal, 1 1/8" i/d. ...</b>	1	—	C	MP.1
	E.A3.24.184	<b>ATTACHMENT OF TOP AND BOTTOM NOSE, SKIN TO AILERON SPAR, ASSEMBLY</b> Spares for:—	—	—	—	
20649	E.A3.24.191	<b>BOLT, special, tab gear access door (Mod. 1294)</b>	6	S.95	C	MP.1
3020	E.A1.24.405	<b>COVER, inspection, 20 SWG ...</b>	1	L.72	C	MP.1
478	E.A1.24.271	<b>STOP, rubber, aileron, control ...</b>	2	Shore 55	C	MP.1
3022	E.A1.24.270	<b>FAIRING, aileron, push rod, 18 SWG ...</b>	1	DTD.213	C	MP.1
	E.A3.24.174	<b>ROD, TAB CONTROL, OPERATING GEAR, ASSEMBLY</b> Spares for:—	—	—	—	
455	E.A1.24.225	<b>BOLT, special, mounting support bracket, tab operating gear</b>	3	S.11	C	MP.1
457	E.A1.24.263	<b>BOLT, special, tab control attachment ...</b>	1	S.11	C	MP.2
459	E.A1.24.267	<b>BOLT, special, tab control attachment ...</b>	1	S.11	C	MP.2
460	E.A1.24.195	<b>BRACKET, support, on rib 4, for tab operating gear</b>	1	L.40	C	MP.1
461	E.A1.24.301	<b>BUSH, aileron control stop ...</b>	1	DTD.625	C	MP.1
2A/9500419	HOFFMANN T.17	<b>BEARING, 1 1/8" i/d., tab torque tube lever ...</b>	1	—	C	MP.2
2A/9500444	HOFFMANN BAL 3/8"	<b>BEARING, ballrace ...</b>	1	—	C	MP.2
	SKEFKO					
2A/9500412	CBS.3	<b>BEARING, ballrace ...</b>	1	—	C	MP.1
28N/2011688	AGS.2030/22	<b>CIRCLIP, "Seegar" internal, 7/8" i/d. ...</b>	1	—	C	MP.1
28N/2001716	AGS.2030/26	<b>CIRCLIP, "Seegar" internal, 1 1/8" i/d. ...</b>	1	—	C	MP.2
28N/12455	AGS.2031/22	<b>CIRCLIP, "Seegar" external, 1 1/8" i/d. ...</b>	1	—	C	MP.2
470	E.A1.24.243	<b>LEVER, operating, tab torque tube ...</b>	1	L.40	C	MP.2
472	E.A1.24.376	<b>ROD, TAB CONTROL, OPERATING GEAR, ASSEMBLY (PRE-MOD. 1707)</b> Spares for:—	1	—	A/MR	MP.1
473	E.A1.24.331	<b>BOLT, special, clamping blow back rod to torsion tube</b>	4	S.11	C	MP.1

**MAIN PLANE  
AILERON, STARBOARD**

Ref. No.	Part No.	Description	No. Off	Matl Spec.	Cl. of Equip.	Plate No.
					M.R. L.M.	
		1 2 3 4 5 6				
3636	E.A1.24.354	<b>LEVER, CONTROL ARM, TAB OPERATING, ASSEMBLY</b> Consisting of:—	1	—	B	MP.1
474	E.A1.24.359	<b>BOLT, special, spool attachment</b> ...	4	S.11	C	
3637	E.A1.24.953	<b>LEVER, C/W BALLRACE, ASSEMBLY</b> Consisting of:—	1	—	B	MP.1
2A/9500463	SKEFKO CBA.2	<b>BEARING</b> ...	1	—	C	MP.1
75	EEAS.3/D	<b>HOUSING, ballrace</b> ...	1	—	C	MP.1
	E.A1.24.355	<b>LEVER, arm</b> ...	1	—	—	MP.1
92	EEAS.4/20C	<b>WASHER, packing</b> ...	2	—	C	MP.1
28M/9433473	AGS.2002/C/1	<b>NUT, stiff, 2 BA</b> ...	4	—	C	
	E.A1.24.914	<b>SPOOL</b> ...	1	—	—	
	E.A1.24.221	<b>ROD, blow-back</b> ...	1	S.11	—	
	E.A1.24.373	<b>TUBE, torsion, complete</b> ...	1	—	MR	
21478	E.A3.24.208	<b>ROD, TAB CONTROL, OPERATING GEAR, ASSEMBLY (MOD. 1707)</b> Spares for this assembly are identical with those for assembly Part No. E.A1.24.376 on page 629, except for the following deletion and addition Delete:—	1	—	A/MR	
	E.A1.24.373	<b>TUBE, torsion, complete</b> ... Add:—	1	—	MR	
	E.A3.24.205	<b>TUBE, torsion, complete</b> ...	1	—	MR	
2625	E.A1.24.917	<b>ROD, PUSH TAB, ASSEMBLY</b> Spares for:—	1	—	B	MP.2
28R/13509	HOFFMANN CM2/B or CM2/A	<b>BEARING, ball, rod end</b> ...	1	—	C	
548						
2627	E.A1.24.899	<b>NUT, special lock</b> ...	1	S.95	C	MP.2
2626	E.A1.24.919	<b>SOCKET, tab push rod, c/w Skefko bearing</b> 402259B, Ref. 452	1	DTD.683	C	MP.2
484	E.A1.24.245	<b>WASHER, saddle, special torque lever</b> ...	2	L.40	C	MP.2
	E.A3.24.176	<b>TAB, AILERON HINGE, ASSEMBLY</b> Consisting of:—	—	—	—	
456	E.A1.24.231	<b>BOLT, special, aileron inboard hinge</b> ...	1	S.11	C	MP.1
458	E.A1.24.265	<b>BOLT, special, tab control attachment</b> ...	1	S.65	C	MP.1
2A/9500462	SKEFKO CBA/0	<b>BEARING, ballrace</b> ...	2	—	C	MP.1
28N/1007475	AGS.2030/15	<b>CIRCLIP, "Seegar" internal, 20 m/m i/d.</b> ...	2	—	C	MP.1
3024	E.A1.24.924	<b>TAB, AILERON HINGE, ASSEMBLY</b> ...	1	—	B	
1439177	E.A3.00.1078	<b>TAB, AILERON HINGE, ASSEMBLY (MOD. 4478) (PRE-MOD. 4853)</b>	1	—	A	
	E.A3.00.5382	<b>TAB, AILERON HINGE, ASSEMBLY (MOD. 4853)</b> Spares for:—	1	—	—	
481	E.A1.24.251	<b>LUG, half, hinge, tab, centre</b> ...	1	DTD.683	C	MP.1
482	E.A1.24.252	<b>LUG, half, hinge, tab, centre</b> ...	1	DTD.683	C	MP.1
4153	E.A1.24.227	<b>SOCKET, tab hinge</b> ...	2	L.40	C	MP.1
483	E.A1.24.229	<b>SPINDLE, tab hinge</b> ...	1	S.11	C	MP.1
30A/9437135	†	<b>WIRE, locking, 22 SWG</b> ...	QR	—	C	

**Pages 633 to 642 not issued**

ALT 631

**MAIN PLANE  
AILERONS, PORT AND STARBOARD**

Ref. No.	Part No.	Description						No. off	Matl. Spec.	Cl. of Equip.	Plate No.
		1	2	3	4	5	6			M.R. L.M	
<b>SUMMARY OF STOCK ITEMS USED ON AILERONS, PORT AND STARBOARD, ASSEMBLY</b>											
28D/9436920	A25/1C	Bolt,	2	BA	...	...	...	...	...	C	
28D/9133011	A25/2C	Bolt,	2	BA	...	...	...	...	...	C	
28D/9133012	A25/3C	Bolt,	2	BA	...	...	...	...	...	C	
28D/9140645	A25/10C	Bolt,	2	BA	...	...	...	...	...	C	
28D/1011240	A25/5E	Bolt,	1/2"	BSF	...	...	...	...	...	C	
28D/1212304	A25/19E	Bolt,	1/2"	BSF	...	...	...	...	...	C	
28D/1007285	AS.1242/1B	Bolt,	4	BA	...	...	...	...	...	C	
28D/1007975	AS.1242/1C	Bolt,	2	BA	...	...	...	...	...	C	
28D/9709461	AS.1242/3C	Bolt,	2	BA	...	...	...	...	...	C	
28D/1013284	AS.1248/2C	Bolt,	2	BA	...	...	...	...	...	C	
28M/9403520	A27/CP	Nut,	2	BA	...	...	...	...	...	C	
28M/5808573	A27/CS	Nut,	2	BA	...	...	...	...	...	C	
28M/1006473	A27/CT	Nut,	2	BA	...	...	...	...	...	C	
28M/1011470	A27/GT	Nut,	1/2"	BSF	...	...	...	...	...	C	
28M/1278189	AGS.2001/B/1	Nut,	stiff,	4:BA	...	...	...	...	...	C	
28M/1278190	AGS.2001/C/1	Nut,	stiff,	2:BA	...	...	...	...	...	C	
28M/1201610	AGS.2001/E/1	Nut,	stiff,	1/2" BSF	...	...	...	...	...	C	
28M/9433473	AGS.2002/C/1	Nut,	stiff,	2:BA	...	...	...	...	...	C	
28M/9434253	AGS.2007/B/1	Nut,	stiff,	4:BA	...	...	...	...	...	C	
28M/11957	AGS.2007/C/1	Nut,	stiff,	2:BA	...	...	...	...	...	C	
28M/12050	AGS.2007/C/3	Nut,	stiff,	2:BA	...	...	...	...	...	C	
28M/9435560	AGS.2007/E/1	Nut,	stiff,	1/2" BSF	...	...	...	...	...	C	
28M/9418918	AGS.2012/C/11	Nut,	stiff,	2:BA	...	...	...	...	...	C	
28P/1207	AGS.166/3	Pin,	split,	1/8" dia. 1" long	...	...	...	...	...	C	
28S/1009109	A32/A6	Screw,	6:	BA	...	...	...	...	...	C	
28S/1200080	A32/B6	Screw,	4:	BA	...	...	...	...	...	C	
28W/9418921	SP.13/E	Washer	...	...	...	...	...	...	...	C	
28W/9419475	SP.15/C	Washer	...	...	...	...	...	...	...	C	
28W/9419405	SP.15/E	Washer	...	...	...	...	...	...	...	C	
28W/9419404	SP.16/C	Washer	...	...	...	...	...	...	...	C	

Ref. No.	Part No.	1	2	3	4	5	6	Description	No. off	Matl. Spec.	Cl. of Equip. M.R. L.M.	Plate No.

**MAIN PLANE  
FLAPS, PORT**

Ref. No.	Part No.	Description	No. off	Matl. Spec.	Cl. of Equip.		Plate No.
					M.R.	L.M.	
		1 2 3 4 5					
2975	E.A1.25.1	<b>FLAP, OUTER WING, PORT, ASSEMBLY</b> ... (Leading edge to be chamfered on assembly) Spares for:—	1	—	B		MP.3
431	E.A1.25.63	<b>BOLT</b> , special, flap operating control, attachment ...	2	S.11	C		MP.3
5185	E.A1.25.265	<b>BOLT</b> , special, hinge attachment to wing ...	2	S.15	C		MP.3
433	E.A1.25.43	<b>WASHER</b> , special, spherical ...	2	S.11	C		MP.3
434	E.A1.25.67	<b>WASHER</b> , bevel, flap control bolt ...	4	L.40	C		MP.3

**MAIN PLANE  
FLAPS, PORT**

Ref. No	Part No.	Description	No. off	Matl. Spec.	Cl. of Equip.	Plate No.
					M.R. L.M.	
2977	E.A1.25.3	1 2 3 4 5 6 <b>FLAP, INNER WING, PORT, ASSEMBLY</b> (Leading edge to be chamfered on assembly) Spares for this assembly are identical with those for assembly Ref. No. 2975 on page 645	1	—	A	MP.3

**MAIN PLANE  
FLAPS, PORT**

Ref. No.	Part No.	Description	No. off	Matl. Spec.	Cl. of Equip.		Plate No.	
					M.R.	L.M.		
		1 2 3 4 5 6						
		<b>SUMMARY OF STOCK ITEMS USED ON FLAPS, PORT, ASSEMBLY</b>						
28D/1200119	A25/4C	Bolt, 2 BA	...				C	
28M/9403520	A27/CP	Nut, 2 BA	...				C	
28M/1011476	A27/JS	Nut, 1/2" B.S.F.	...				C	
28P/1207	AGS.166/3	Pin, split, 1/8" dia. x 1" long	...				C	
28W/1017815	AGS.160/F	Washer, spring	...				C	

Ref. No.	Part No.	Description						No. off	Matl. Spec.	Cl. of Equip.	Plate No.
		1	2	3	4	5	6			M.R. L.M.	

CANBERRA B Mk. 6

Page 649

**MAIN PLANE  
FLAPS, STARBOARD**

Ref. No	Part No.							Description	No. off	Matl. Spec.	Cl. of Equip.		Plate No.
		1	2	3	4	5	6				M.R.	L.M.	
2976	E.A1.25.2							FLAP, OUTER WING, STARBOARD, ASSEMBLY ... (Leading edge to be chamfered on assembly) Spares for this assembly are identical with those for assembly Ref. No. 2975 on page 645	1	—	B	MP.3	

**MAIN PLANE  
FLAPS, STARBOARD**

Ref. No	Part No.	1	2	3	4	5	6	Description	No. off	Matl. Spec.	Cl. of Equip.	Place No.
											M.R. L.M.	
2978	E.A1.25.4							<p><b>FLAP INNER WING, STARBOARD, ASSEMBLY ...</b>                      (Leading edge to be chamfered on assembly)                      Spares for this assembly are identical with those for assembly Ref. No. 2975 on page 645</p>	1	—	A	MP.3

**MAIN PLANE  
FLAPS, STARBOARD**

Ref. No.	Part No.	Description						No. off	Matl. Spec.	Cl. of Equip.		Plate No.
		1	2	3	4	5	6			M.R.	L.M.	
		<b>SUMMARY OF STOCK ITEMS USED ON FLAPS STARBOARD, ASSEMBLY</b>										
28D/9133012	A25/3C	Bolt	2	BA	...	...	...	...	...	...	C	
28M/9403520	A27/CP	Nut	2	BA	...	...	...	...	...	...	C	
28M/1011476	A27/JS	Nut	3	B.S.F.	...	...	...	...	...	...	C	
28P/1207	AGS.166/3	Pin	split	1/8" dia.	x	1" long	...	...	...	...	C	
28W/1017815	AGS.160/F	Washer	spring	...	...	...	...	...	...	...	C	

Ref. No.	Part No.	1	2	3	4	5	6	Description	No. off	Mati. Spec.	Cl. of Equip.	Plate No.
											M.R. L.M.	

**MAIN PLANE  
UNDERCARRIAGE DOORS, C/W MECHANISM, PORT**

Ref. No.	Part No.	Description	No. Off	Matl Spec.	Ct. of Equip.	Plate No.
					M.R. L.M.	
		1 2 3 4 5 6				
3058* 25773	E.A1.20.10733	<b>DOOR, UNDERCARRIAGE, C/W MECHANISM, PORT, ASSEMBLY</b> (Supplied to Part No. E.A3.00.603 for spares purposes (Pre-Mod. 3333)) (Supplied to Part No. E.A3.00.1053 for spares purposes) (Mod. 3333) Spares for:—	1	—	A	MP.4
32930						
25163	E.A1.20.1141	<b>HINGE</b> , aft, undercarriage door (E.A3.00.605) ... Attaching parts for E.A1.20.1141:—	1	DTD.683	C	MP.4
28D/9133011	A25/2C	Bolt, 2 BA } See [REDACTED]	QR	—	C	
28D/9133012	A25/3C	Bolt, 2 BA } A.P.101B-0400-6, Part 1,	QR	—	C	
28D/1200119	A25/4C	Bolt, 2 BA } Chapter 3	QR	—	C	
22992	E.A3.20.937	Packing ... ..	1	L.72	MR	MP.4
5007	E.A1.20.1379	Shim ... ..	1	Lam.Alum.	C	MP.4
23W/9419475	SP.15/C	Washer ... ..	QR	—	C	
12237	E.A3.20.3095	<b>HINGE</b> , forward, undercarriage door (Mod. 1464) Attaching parts for E.A3.20.3095:—	1	DTD.683	C	MP.4
28D/9133012	A25/3C	Bolt, 2 BA } See [REDACTED]	QR	—	C	
28D/1200119	A25/4C	Bolt, 2 BA } A.P.101B-0400-6, Part 1,	QR	—	C	
28D/9133013	A25/5C	Bolt, 2 BA } Chapter 3	QR	—	C	
22203	E.A3.20.935	Packing ... ..	2	L.72	MR	
5006	E.A1.20.1377	Shim ... ..	2	Lam.Alum.	C	MP.4
28W/9419475	SP.15/C	Washer ... ..	QR	—	C	
4147	E.A1.20.1175	<b>HOUSING</b> , locking pin, aft ... .. Attaching parts for E.A1.20.1175:—	1	DTD.683	C	MP.4
28D/1200119	A25/4C	Bolt, 2 BA ... ..	4	—	C	
5025	E.A1.20.3141	Shim ... ..	1	Alum.Alloy	C	MP.4
4149	E.A1.20.1183	<b>HOUSING</b> , locking pin, forward ... .. Attaching parts for E.A1.20.1183:—	1	DTD.683	C	MP.4
28D/1200119	A25/4C	Bolt, 2 BA ... ..	4	—	C	
5026	E.A1.20.3143	Shim ... ..	1	Alum.Alloy	C	MP.4
364	E.A1.20.1147	<b>LEVER</b> , bellcrank (Pre-Mod. 3333) ... ..	1	L.72	C	
38238	E.A9.20.2773	<b>LEVER</b> , bellcrank (Mod. 3333) ... .. Attaching parts for E.A9.20.2773:—	1	S.514	C	MP.4
23M/1011467	A27/ES	Nut, 1" BSF ... ..	1	—	C	
378	E.A1.20.2935	Pin, special ... ..	1	DTD.126	C	MP.4
28W/9418921	SP.13/E	Washer ... ..	1	—	C	
21492	E.A3.20.1777	<b>LEVER</b> , door lock, operating (Mod. 1712) (Pre-Mod. 4704)	1	DTD.683	C	MP.4
1439213	E.A3.20.3901	<b>LEVER</b> , door lock operating (Mod. 4704) ... .. Attaching parts for E.A3.20.1777 or E.A3.20.3901:—	1	S.1	C	
28N/9153394	AGS.899/6	Collar ... ..	1	—	C	
28P/1207871	SP.4Y/F12	Pin, shackle ... ..	1	—	C	
368	E.A1.20.2363	<b>LEVER</b> , door lock, operating ... .. Attaching parts for E.A1.20.2363:—	1	DTD.683	C	MP.4
1499	E.A3.20.817	Bolt, 3/8" BSF ... ..	1	S.97	C	MP.4
28N/9153394	AGS.899/6	Collar ... ..	1	—	C	
28P/1074	SP.4Y/F22	Pin, shackle ... ..	1	—	C	
2099	E.A1.20.2367	Screw, locating ... ..	1	S.11	C	MP.4
382	E.A1.20.2369	Washer, packing ... ..	1	Alum.	C	MP.4
28W/9416645	SP.47/G	Washer, spring ... ..	1	—	C	

**MAIN PLANE  
UNDERCARRIAGE DOORS, C/W MECHANISM, PORT**

Ref. No.	Part No.	Description	No. Off	Matl Spec.	Cl. of Equip.	Plate No.
					M.R. L.M.	
		1 2 3 4 5 6				
12110	E.A3.20.3049	<b>LINK, DOOR CHECK, ASSEMBLY (MOD. 1434) ...</b>	1	—	B	MP.4
		Spares for:—				
20966	E.A3.20.3077	<b>BLOCK</b> , packing ... ..	1	DTD.683	C	MP.4
20967	E.A3.20.3079	<b>BOLT</b> , eccentric ... ..	1	S.97	C	MP.4
12238	E.A3.20.3071	<b>FINGER</b> , tappet mounting ... ..	1	L.40	C	MP.4
12112	E.A3.20.3047	<b>LINK</b> , check ... ..	1	DTD.687	C	MP.4
12235	E.A3.20.3043	<b>LINK</b> , check ... ..	1	DTD.683	C	MP.4
13121	E.A3.20.3073	<b>PIECE</b> , distance ... ..	1	DTD.683	C	MP.4
20965	E.A3.20.3075	<b>TAPPET</b> ... ..	1	S.1	C	MP.4
		Attaching parts for E.A3.20.3049:—				
21030	E.A3.20.3061	Bolt, ½" BSF ... ..	1	S.95	C	MP.4
28M/5808571	A27/GS	Nut, ½" BSF ... ..	1	—	C	
28W/9419403	SP.13/G	Washer ... ..	1	—	C	
28W/9419466	SP.13/J	Washer ... ..	1	—	C	
28W/9419477	SP.15/J	Washer ... ..	2	—	C	
21077	E.A3.20.3045	<b>LINK</b> , door check, rear (Mod. 1434) ... ..	1	DTD.683	B	MP.4
21078	E.A3.20.3046	<b>LINK</b> , door check, front (Mod. 1434) ... ..	1	DTD.683	B	MP.4
		Attaching parts for E.A3.20.3045 and E.A3.20.3046:—				
21081	E.A3.20.3063	Bolt ... ..	2	S.95	C	MP.4
28M/5808571	A27/GS	Nut, ½" BSF ... ..	2	—	C	
28W/9419403	SP.13/G	Washer ... ..	2	—	C	
25W/9419466	SP.13/J	Washer ... ..	2	—	C	
28W/9419477	SP.15/J	Washer ... ..	2	—	C	
20969	E.A3.20.3083	<b>LINK</b> , side (Mod. 1464) ... ..	2	DTD.124	B	MP.4
		Attaching parts for E.A3.20.3083:—				
21079	E.A3.20.3051	Bolt, ½" BSF ... ..	1	S.95	C	MP.4
28M/5808571	A27/GS	Nut, ½" BSF ... ..	1	—	C	
28W/9419476	SP.15/G	Washer ... ..	1	—	C	
20968	E.A3.20.3081	<b>LINK</b> , slave (Mod. 1464) ... ..	1	DTD.124	B	MP.4
		Attaching parts for E.A3.20.3081:—				
12200	E.A3.20.3093	Bolt, 2 BA ... ..	1	S.97	C	MP.4
28M/1278190	AGS.2001/C/1	Nut, 2 BA ... ..	1	—	C	
20971	E.A3.20.3087	Piece, distance ... ..	1	—	C	MP.4
21679	EEAS.28/15FR	Washer ... ..	1	L.72	C	MP.4
28W/9419402	SP.13/C	Washer ... ..	1	—	C	
17864	E.A1.20.2933	<b>PEDESTAL, BELLCRANK LEVER, ASSEMBLY (PRE-MOD. 3333)</b>	1	—	B	
		Spares for:—				
376	E.A1.20.2931	<b>BUSH</b> , bearing ... ..	1	OILITE	C	
38236	E.A9.20.2779	<b>PEDESTAL, BELLCRANK LEVER, ASSEMBLY (MOD. 3333)</b>	1	—	B	
		Spares for:—				
	E.A1.20.1155	<b>BEARING</b> , bellcrank ... ..	1	DTD.683	—	MP.4
33100	E.A9.20.2775	<b>BUSH</b> , bearing ... ..	1	OILITE	C	MP.4
		Attaching parts for E.A9.20.2779:—				
28D/9133011	A25/2C	Bolt, 2 BA ... ..	2	—	C	

**MAIN PLANE  
UNDERCARRIAGE DOORS, C/W MECHANISM, PORT**

Ref. No.	Part No.	Description 1 2 3 4 5 6	No. off	Matl. Spec.	Cl. of Equip.	Plate No.
					M.R. L.M.	
7131	E.A3.20.2269	<b>PIN</b> , locking, undercarriage door (Pre-Mod. 3333) ...	2	S.95	C	
38239	E.A9.20.2777	<b>PIN</b> , locking, undercarriage door (Mod. 3333) ...	2	S.95	C	MP.4
		Attaching parts for E.A9.20.2777:—				
28N/1045680	AGS.899/2	Collar ... ..	1	—	C	
363	E.A1.20.1179	Collar, locating ... ..	1	L.64	C	MP.4
28P/840	SP.4Y/B14	Pin, shackle ... ..	1	—	C	
2098	E.A1.20.1181	<b>ROD</b> , to aft plunger (Pre-Mod. 3333) ...	1	—	C	
13656	E.B8.20.4489	<b>ROD</b> , to aft plunger (Mod. 3333) ...	1	—	C	MP.4
		Attaching parts for E.B8.20.4489:—				
28N/1045680	AGS.899/2	Collar ... ..	1	—	C	
28P/832	SP.4Y/B6	Pin, shackle ... ..	1	—	C	
2097	E.A1.20.10849	<b>ROD, TIE BELLCRANK TO OPERATING MECHANISM, ASSEMBLY</b>	1	—	B	MP.4
		Spares for:—				
379	E.A1.50.75	<b>BEARING</b> , spherical ... ..	1	L.40	C	MP.4
	E.A1.20.10847	<b>FORK-END</b> ... ..	1	—	—	MP.4
1773	E.A1.20.10843	<b>HOUSING</b> , bearing rod end ... ..	1	S.1	C	MP.4
		Attaching parts for E.A1.20.10849:—				
28N/1045680	AGS.899/2	Collar ... ..	2	—	C	
28P/832	SP.4Y/B6	Pin, shackle ... ..	1	—	C	
28P/1207870	SP.4Y/B11	Pin, shackle ... ..	1	—	C	
7134	E.A1.20.1159	<b>ROD</b> , tie, forward plunger ... ..	1	DTD.126	C	MP.4
		Attaching parts for E.A1.20.1159:—				
28N/1045680	AGS.899/2	Collar ... ..	1	—	C	
28P/832	SP.4Y/B6	Pin, shackle ... ..	1	—	C	
5171	E.A3.20.2271	<b>SPRING</b> , locking, pin operating ... ..	2	—	C	MP.4
	E.A3.20.869	<b>STRUCTURE, UNDERCARRIAGE DOOR, ASSEMBLY</b>	1	—	—	
		Spares for:—				
43123	E.A3.20.907	<b>MOUNTING</b> , stop bolt ... ..	1	—	C	
21563	E.A1.20.10425	<b>STRIP</b> , retaining ... ..	1	—	C	
21565	E.A1.20.10427	<b>STRIP</b> , retaining ... ..	1	—	C	
		<b>WASHER</b> , distance door lock operating levers (Pre-Mod. 3333)	2	DTD.124	C	
		Attaching parts for E.A1.20.10733:—				
362	E.A1.20.1353	Bolt: ... ..	1	S.11	C	MP.4
12199	E.A3.20.3085	Bolt: ... ..	1	—	C	MP.4
28M/5808573	A27/CS	Nut, 2:BA ... ..	1	—	C	
3569	EEAS.63/E	Nut, 1" BSF ... ..	1	S.96	C	MP.4
20972	E.A3.20.3089	Piece, distance ... ..	1	—	C	MP.4
20973	E.A3.20.3091	Piece, distance ... ..	1	—	C	MP.4
28W/9419402	SP.13/C	Washer ... ..	1	—	C	
28W/9418921	SP.13/E	Washer ... ..	1	—	C	

Ref. No.	Part No.							No. off	Matl. Spec.	Cl. of Equip.	Plate No.
		1	2	3	4	5	6			M.R. L.M.	

**Pages 655 to 664 not issued**  
Pl. 20. 657

**UNDERCARRIAGE DOORS, C/W MECHANISM, STARBOARD  
MAIN PLANE**

Ref. No.	Part No.	Description	No. Off	Matl Spec.	Cl. of Equip.	Plate No.
					M.R. L.M.	
3059* 25774	E.A1.20.10734	<b>DOOR, UNDERCARRIAGE, C/W MECHANISM, STARBOARD, ASSEMBLY</b> (Supplied to Part No. E.A3.00.604 for spares purposes (Pre-Mod. 3333) (Supplied to Part No. E.A3.00.1054 for spares purposes) (Mod. 3333) Spares for:—	1	—	A	MP.4
32931						
25163	E.A1.20.1141	<b>HINGE</b> , aft, undercarriage door (E.A3.00.605) ... Attaching parts for E.A1.20.1141:—	1	DTD.683	C	MP.4
28D/9133011	A25/2C	Bolt; 2 B/A } See [REDACTED]	QR	—	C	
28D/9133012	A25/3C	Bolt; 2 B/A } A.P.101B-0400-6, Part 1,	QR	—	C	
28D/1200119	A25/4C	Bolt; 2 B/A } Chapter 3	QR	—	C	
22992	E.A3.20.937	Packing ... ..	1	L.72	MR	MP.4
5007	E.A1.20.1379	Shim ... ..	1	Lam. Alum.	C	MP.4
28W/9419475	SP.15/C	Washer ... ..	QR	—	C	
12239	E.A3.20.3096	<b>HINGE</b> , forward, undercarriage door (Mod. 1464) Attaching parts for E.A3.20.3096:—	1	DTD.683	C	MP.4
28D/9133012	A25/3C	Bolt; 2 B/A } See [REDACTED]	QR	—	C	
28D/1200119	A25/4C	Bolt; 2 B/A } A.P.101B-0400-6, Part 1,	QR	—	C	
28D/9133013	A25/5C	Bolt; 2 B/A } Chapter 3	QR	—	C	
22203	E.A3.20.935	Packing ... ..	2	L.72	MR	MP.4
5006	E.A1.20.1377	Shim ... ..	2	Lam.Alum.	C	MP.4
28W/9419475	SP.15/C	Washer ... ..	QR	—	C	
4148	E.A1.20.1176	<b>HOUSING</b> , locking pin, aft ... .. Attaching parts for E.A1.20.1176:—	1	DTD.683	C	MP.4
28D/1200119	A25/4C	Bolt; 2 B/A ... ..	4	—	C	
5025	E.A1.20.3141	Shim ... ..	1	Alum.Alloy	C	MP.4
4150	E.A1.20.1184	<b>HOUSING</b> , locking pin, forward ... .. Attaching parts for E.A1.20.1184:—	1	DTD.683	C	MP.4
28D/1200119	A25/4C	Bolt; 2 B/A ... ..	4	—	C	
5026	E.A1.20.3143	Shim ... ..	1	Alum.Alloy	C	MP.4
3680	E.A1.20.1148	<b>LEVER</b> , bellcrank (Pre-Mod. 3333) ... ..	1	L.72	C	
38237	E.A9.20.2774	<b>LEVER</b> , bellcrank (Mod. 3333) ... .. Attaching parts for E.A9.20.2774:—	1	S.514	C	MP.4
28M/1011467	A27/ES	Nut; 1" BSF ... ..	1	—	C	
378	E.A1.20.2935	Pin, special ... ..	1	DTD.126	C	MP.4
28W/9418921	SP.13/E	Washer ... ..	1	—	C	
21492	E.A3.20.1777	<b>LEVER</b> , door lock operating (Mod. 1772) (Pre-Mod. 4704)	1	DTD.683	C	MP.4
1439213	E.A3.20.3901	<b>LEVER</b> , door lock operating (Mod. 4704) ... .. Attaching parts for E.A3.20.1777 or E.A3.20.3901:—	1	S.1	C	
28N/9153394	AGS.899/6	Collar ... ..	1	—	C	
28P/1207871	SP.4Y/F12	Pin, shackle ... ..	1	—	C	
369	E.A1.20.2364	<b>LEVER</b> , door lock, operating ... .. Attaching parts for E.A1.20.2364:—	1	DTD.683	C	MP.4
1499	E.A3.20.817	Bolt; ... ..	1	S.97	C	MP.4
28N/9153394	AGS.899/6	Collar ... ..	1	—	C	
28P/1074	SP.4Y/F22	Pin, shackle ... ..	1	—	C	
2099	E.A1.20.2367	Screw, locating ... ..	1	S.11	C	MP.4
382	E.A1.20.2369	Washer, packing ... ..	1	—	C	MP.4
28W/9416645	SP.47/G	Washer, spring ... ..	1	—	C	

**UNDERCARRIAGE DOORS, C/W MECHANISM, STARBOARD  
MAIN PLANE**

Ref. No.	Part No.	Description	No. Off	Matl Spec.	Cl. of Equip.	Plate No.
					M.R. L.M.	
12111	E.A3.20.3050	<b>LINK, DOOR CHECK, ASSEMBLY (MOD. 1434) ...</b>	1	—	B	MP.4
		Spares for:—				
20966	E.A3.20.3077	<b>BLOCK, packing ...</b>	1	DTD.683	C	MP.4
20967	E.A3.20.3079	<b>BOLT, eccentric ...</b>	1	S.97	C	MP.4
12238	E.A3.20.3071	<b>FINGER, tappet mounting ...</b>	1	L.40	C	MP.4
12113	E.A3.20.3048	<b>LINK, check ...</b>	1	DTD.687	C	MP.4
12236	E.A3.20.3044	<b>LINK, check ...</b>	1	DTD.683	C	MP.4
13121	E.A3.20.3073	<b>PIECE, distance ...</b>	1	DTD.683	C	MP.4
20965	E.A3.20.3075	<b>TAPPET ...</b>	1	S.1	C	MP.4
		Attaching parts for E.A3.20.3050:—				
21080	E.A3.20.3061	Bolt ...	1	S.95	C	MP.4
28M/5808571	A27/GS	Nut, 7/8" BSF ...	1	—	C	
28W/9419403	SP.13/G	Washer ...	1	—	C	
28W/9419466	SP.13/J	Washer ...	1	—	C	
28W/9419477	SP.15/J	Washer ...	2	—	C	
21077	E.A3.20.3045	<b>LINK, door check, rear (Mod. 1434) ...</b>	1	DTD.683	B	MP.4
21078	E.A3.20.3046	<b>LINK, door check, front (Mod. 1434) ...</b>	1	DTD.683	B	MP.4
		Attaching parts for E.A3.20.3045 and E.A3.20.3046:—				
21081	E.A3.20.3063	Bolt ...	2	S.95	C	MP.4
28M/5808571	A27/GS	Nut, 7/8" BSF ...	2	—	C	
28W/9419403	SP.13/G	Washer ...	2	—	C	
28W/9419466	SP.13/J	Washer ...	2	—	C	
28W/9419477	SP.15/J	Washer ...	2	—	C	
20969	E.A3.20.3083	<b>LINK, side (Mod. 1464) ...</b>	2	DTD.124	B	MP.4
		Attaching parts for E.A3.20.3083:—				
21079	E.A3.20.3051	Bolt ...	1	S.95	C	MP.4
28M/5808571	A27/GS	Nut, 7/8" BSF ...	1	—	C	
28W/9419403	SP.13/G	Washer ...	1	—	C	
20968	E.A3.20.3081	<b>LINK, slave (Mod. 1464) ...</b>	1	DTD.124	B	MP.4
		Attaching parts for E.A3.20.3081:—				
12200	E.A3.20.3093	Bolt ...	1	S.97	C	MP.4
28M/1278190	AGS.2001/C/1	Nut, 2 BA ...	1	—	C	
20971	E.A3.20.3087	Piece, distance ...	1	—	C	MP.4
21679	EEAS.28/15FR	Washer ...	1	L.72	C	MP.4
28W/9419402	SP.13/C	Washer ...	1	—	C	
17864	E.A1.20.2933	<b>PEDESTAL, BELLCRANK LEVER, ASSEMBLY (PRE-MOD. 3333)</b>	1	—	B	
		Spares for:—				
376	E.A1.20.2931	<b>BUSH, bearing ...</b>	1	OILITE	C	
38236	E.A9.20.2779	<b>PEDESTAL, BELLCRANK LEVER, ASSEMBLY (MOD. 3333)</b>	1	—	B	MP.4
		Spares for:—				
	E.A1.20.1155	<b>BEARING, bellcrank ...</b>	1	DTD.683	C	MP.4
33100	E.A9.20.2775	<b>BUSH, bearing ...</b>	1	OILITE	C	MP.4
		Attaching parts for E.A9.20.2779:—				
28D/9133011	A25/2C	Bolt, 2 BA ...	2	—	C	

**MAIN PLANE  
UNDERCARRIAGE DOORS, C/W MECHANISM, STARBOARD**

Ref. No.	Part No.	Description	No. off	Matl. Spec.	Cl. of Equip.	Plate No.
					M.R. L.M.	
		1 2 3 4 5 6				
7131	E.A3.20.2269	<b>PIN</b> , locking, undercarriage door (Pre-Mod. 3333)	2	S.95	C	
38239	E.A9.20.2777	<b>PIN</b> , locking, undercarriage door (Mod. 3333) ...	2	S.95	C	MP.4
		Attaching parts for E.A9.20.2777:—				
28N/1045680	AGS.899/2	Collar ... ..	1	—	C	
363	E.A1.20.1179	Collar, locating ... ..	1	L.64	C	MP.4
28P/840	SP.4Y/B14	Pin, shackle ... ..	1	—	C	
2098	E.A1.20.1181	<b>ROD</b> , tie, aft plunger (Pre-Mod. 3333) ...	1	—	C	
13656	E.B8.20.4489	<b>ROD</b> , tie, aft plunger (Mod. 3333) ...	1	—	C	MP.4
		Attaching parts for E.B8.20.4489:—				
28N/1045680	AGS.899/2	Collar ... ..	1	—	C	
28P/832	SP.4Y/B6	Pin, shackle ... ..	1	—	C	
2097	E.A1.20.10849	<b>ROD, TIE, BELLCRANK TO OPERATING MECHANISM, ASSEMBLY</b>	1	—	B	MP.4
		Spares for:—				
379	E.A1.50.75	<b>BEARING</b> , spherical ... ..	1	L.40	C	MP.4
	E.A1.20.10847	<b>FORK-END</b> ... ..	1	—	—	MP.4
1773	E.A1.20.10843	<b>HOUSING</b> , bearing, rod end ... ..	1	S.1	C	MP.4
		Attaching parts for E.A1.20.10849:—				
28N/1045680	AGS.899/2	Collar ... ..	2	—	C	
28P/832	SP.4Y/B6	Pin, shackle ... ..	1	—	C	
28P/1207870	SP.4Y/B11	Pin, shackle ... ..	1	—	C	
7134	E.A1.20.1159	<b>ROD</b> , tie, forward plunger ... ..	1	DTD.126	C	MP.4
		Attaching parts for E.A1.20.1159:—				
28N/1045680	AGS.899/2	Collar ... ..	1	—	C	
28P/832	SP.4Y/B6	Pin, shackle ... ..	1	—	C	
5171	E.A3.20.2271	<b>SPRING</b> , plunger, operating ... ..	2	—	C	MP.4
	E.A3.20.870	<b>STRUCTURE, UNDERCARRIAGE DOOR, ASSEMBLY</b>	1	—	—	
		Spares for:—				
43123	E.A3.20.907	<b>MOUNTING</b> , stop bolt ... ..	1	—	C	
21564	E.A1.20.10426	<b>STRIP</b> , retaining ... ..	1	—	C	
21566	E.A1.20.10428	<b>STRIP</b> , retaining ... ..	1	—	C	
383	E.A1.20.2937	<b>WASHER</b> , distance, door lock operating levers (Pre-Mod. 3333)	2	DTD.124	C	
		Attaching parts for E.A1.20.10734:—				
362	E.A1.20.1353	Bolt ... ..	1	S.11	C	MP.4
12199	E.A3.20.3085	Bolt ... ..	1	—	C	MP.4
28M/5808573	A27/CS	Nut, 2 BA ... ..	1	—	C	
3569	EEAS.63/E	Nut, 1/2" BSF ... ..	1	S.96	C	MP.4
20972	E.A3.20.3089	Piece, distance ... ..	1	—	C	MP.4
20973	E.A3.20.3091	Piece, distance ... ..	1	—	C	MP.4
28W/9419402	SP.13/C	Washer ... ..	1	—	C	
28W/9418921	SP.13/E	Washer ... ..	1	—	C	



**Pages ~~667~~ to 676 not issued**

AL 20. 669

**MAIN PLANE  
UNDERCARRIAGE DOORS, C/W MECHANISM, PORT AND STARBOARD**

Ref. No.	Part No.	Description	No. off	Matl. Spec.	Cl. of Equip.	Plate No.
					M.R. L.M.	
<b>SUMMARY OF STOCK ITEMS USED ON UNDER-CARRIAGE DOORS C/W MECHANISM, PORT AND STARBOARD, ASSEMBLY</b>						
		1 2 3 4 5 6				
28D/1212276	A25/15B	Bolt, 4 BA, hex. head, 1"9 long ...	...			C
28D/9133011	A25/2C	Bolt, 2 BA, hex. head, "65 long ...	...			C
28D/9133012	A25/3C	Bolt, 2 BA, hex. head, "75 long ...	...			C
28D/1200129	A25/4C	Bolt, 2 BA, hex. head, "85 long ...	...			C
28D/9436821	A26/7C	Bolt, 2 BA, hex. head, 1"15 long ...	...			C
28M/1010996	A24/CP	Nut, 2 BA, plain ...	...			C
28M/1006504	A27/BT	Nut, 4 BA, thin ...	...			C
28M/5808573	A27/CS	Nut, 2 BA, slotted ...	...			C
28M/1011467	A27/ES	Nut, 1/2" BSF, slotted ...	...			C
28M/5808571	A27/GS	Nut, 5/8" BSF, slotted ...	...			C
28M/1011470	A27/GT	Nut, 5/8" BSF, thin ...	...			C
28M/1007404	A27/JT	Nut, 3/8" BSF, thin ...	...			C
28M/1278190	AGS.2001/C/1	Nut, stiff, 2 BA ...	...			C
28N/1045680	AGS.899/2	Collar ...	...			C
28P/9527619	SP.90/C7	Pin, split ...	...			C
28P/19233	SP.90/E6	Pin, split ...	...			C
28P/832	SP.4Y/B6	Pin, shackle, 3/8" x "5 long ...	...			C
28P/1207870	SP.4Y/B11	Pin, shackle, 3/8" x "75 long ...	...			C
28P/840	SP.4Y/B14	Pin, shackle, 3/8" x "9 long ...	...			C
28P/1207871	SP.4Y/F12	Pin, shackle, 3/8" x "8 long ...	...			C
28P/1074	SP.4Y/F22	Pin, shackle, 3/8" x 1"6 long ...	...			C
28P/9504711	SP.4Y/F26	Pin, shackle, 3/8" x 2" long ...	...			C
28P/1079	SP.4Y/F27	Pin, shackle, 3/8" x 2"2 long ...	...			C
28P/931	SP.4Y/H9	Pin, shackle, 3/8" x "65 long ...	...			C
28P/9145873	SP.4Y/H23	Pin, shackle, 3/8" x 1"7 long ...	...			C
28P/1015144	SP.4Y/H28	Pin, shackle, 3/8" x 2"4 long ...	...			C
28P/9466634	SP.4Y/H29	Pin, shackle, 3/8" x 2"6 long ...	...			C
28V/9419402	SP.13/C	Washer, 2 BA, plain ...	...			C
28V/9418921	SP.13/E	Washer, 1/2" BSF, plain ...	...			C
28V/9419403	SP.13/G	Washer ...	...			C
28V/9419466	SP.13/J	Washer, 3/8" BSF, plain ...	...			C
28V/9419475	SP.15/C	Washer ...	...			C
28V/9419476	SP.15/G	Washer ...	...			C
28V/9419477	SP.15/J	Washer, 1/2" BSF, plain ...	...			C
28V/9419489	SP.16/J	Washer, 3/8" BSF, plain ...	...			C
28V/9416644	SP.47/E	Washer ...	...			C
28V/9419476	SP.47/G	Washer ...	...			C

Restricted

Ref. No.	Part No.	1 2 3 4 5 6						No. off	Matl. Spec.	Cl. of Equip.	Plate No.
										M.R.	

**MAIN PLANE  
PORT**

Ref. No.	Part No.	Description						No. off	Matl. Spec.	Cl. of Equip. M.R. L.M.	Place No.
		1	2	3	4	5	6				
5798	E.A6.00.11	<b>WING, PORT, ASSEMBLY (LESS AILERON, FLAPS AND UNDERCARRIAGE)</b> (Supplied to Drg. E.B6.00.157 with L/E and sealing strip untrimmed) Spares for:—						1	—	A/MR	
6932	E.A3.40.179	<b>ADAPTOR</b> , lubricating nipple for side stay pivot bolt (Mod. 1160)						1	S.95	C	
6374	E.A3.24.1	<b>AILERON</b> , port (Mod. 875 and 895) (See page 601)						1	—	A	
6931	E.A3.40.177	<b>BOLT</b> , special, side stay pivot (Mod. 1160) ... ..						1	S.65 or S.81	C	
397	E.A1.40.243	<b>BOLT</b> , special hinge, side stay link ... ..						1	S.65 or S.81	C	
398	E.A1.20.1107	<b>BOLT</b> , special, main undercarriage ... ..						1	S.65	C	
5541	E.A3.20.2479	<b>BOLT</b> , special, aileron hinge bracket (Mod. 1021) ...						4	S.95	C	
	E.A1.45.13	<b>CONTROLS</b> , aileron (See page 19) ... ..						—	—	—	
	E.A6.50.493	<b>COWLING</b> , engine (See page 795) ... ..						1	—	—	
	E.B7.81.9	<b>ELECTRICAL</b> equipment (See page 327) ... ..						—	—	—	
	E.B6.00.65 } E.B6.00.363 }	<b>EQUIPMENT</b> , in inner wing, leading edge (See page 971)						—	—	—	
	E.A1.60.3	<b>FIRE</b> , protection system (See page 1015) ... ..						—	—	—	
2975	E.A1.25.1	<b>FLAP</b> , outer wing (See page 645) ... ..						1	—	B	
2977	E.A1.25.3	<b>FLAP</b> , inner wing (See page 646) ... ..						1	—	A	
	E.B6.20.349	<b>FUEL, DRAIN ADAPTOR, INSTALLATION (MOD. 2588)</b> Spares for:—						—	—	—	
36599	E.B6.20.1165	<b>ADAPTOR</b> , drain ... ..						1	—	C	
36600	E.B6.20.351	<b>CUP</b> , suction ... ..						1	—	C	
	E.B6.57.17	<b>FUEL</b> , system (See page 1041) ... ..						—	—	—	
	E.A6.73.7	<b>HYDRAULIC</b> , equipment (See page 1181) ... ..						—	—	—	
435	E.A1.50.69	<b>LINK, COWL DOOR, ASSEMBLY</b> ... ..						1	—	C	
		Spares for:—									
379	E.A1.50.75	<b>BEARING</b> , spherical ... ..						4	L.40	C	
	E.A1.50.77	<b>FITTING</b> , plug end ... ..						4	L.40	C	
436	E.A1.50.71	<b>HOUSING</b> , bearing ... ..						4	S.1	C	
	E.A1.50.69A	<b>LINK</b> , 1/2" o/d. x 17 SWG ... ..						2	T.45	—	
	E.A1.20.701	<b>MECHANISM</b> , operating flap (See page 87) ... ..						—	—	—	
28N/9156370	SP.21	<b>NIPPLE</b> , lubricating, 1/4" BSF ... ..						1	—	C	
437	E.A1.40.287	<b>NUT</b> , castle, side stay link bolt ... ..						2	S.11	C	
438	E.A1.20.1287	<b>NUT</b> , special, main undercarriage pivot bolt ...						1	S.11	C	
3047	E.A3.20.311	<b>PANEL</b> , access aileron control joint, bottom skin ...						1	—	C	
3054	E.A3.20.347	<b>PANEL</b> , access, air brake operating jack, bottom skin						2	—	C	
3053	E.A3.20.353	<b>PANEL</b> , access, rear wing, attachment pin ... ..						1	L.73	C	
3051	E.A3.20.377	<b>PANEL</b> , access, front wing, attachment pin, top skin						1	L.73	C	
3050	E.A3.20.685	<b>PANEL</b> , access, aileron control, bottom skin ... ..						1	—	C	
3048	E.A3.20.687	<b>PANEL</b> , access, bottom skin ... ..						1	—	C	
2997	E.A1.20.1045	<b>PANEL</b> , access, electrical equipment, bottom skin ...						1	—	C	
2999	E.A1.20.1099	<b>PANEL</b> , access, aileron control rod joint, bottom skin						2	L.73	C	
3018	E.A1.20.1693	<b>PANEL</b> , access, to forward fixing bolts of connecting ring to false spar and rib						2	L.73	C	
5648	E.A3.20.1819	<b>PANEL</b> , access, electrical equipment, bottom skin ...						1	—	C	
5649	E.A3.20.2227	<b>PANEL</b> , access, nitrogen, top skin ... ..						1	—	C	

**MAIN PLANE  
PORT**

Ref. No.	Part No.	Description	No. off	Matl. Spec.	Cl. of Equip.	Plate No.
					M.R. L.M.	
		1 2 3 4 5 6				
5650	E.A3.20.2229	PANEL, access, radar equipment, top skin ...	1	—	C	
5651	E.A3.20.2231	PANEL, access, radar equipment, top skin ...	1	—	C	
5652	E.A3.20.2233	PANEL, access, radar equipment, top skin ...	1	—	C	
3019	E.A1.20.2289	PANEL, access, aileron controls intermediate joint, bottom skin	1	—	C	
4529	E.A3.20.1813	PIN, split, main undercarriage pivot bolt ...	1	DTD.268	C	
28P/934	SP.4Y/H12	PIN, air brake jack hinge ...	1	—	C	
28P/1099	SP.4Y/H17	PIN, air brake jack hinge ...	1	—	C	
1881	E.A3.20.933	PLATE, locking, main undercarriage joint bolt (Pre-Mod. 3593)	1	—	C	
40047	E.A9.20.1137	PLATE, locking, main undercarriage pivot bolt (Mod. 3593)	1	—	C	
1026	EEAS.1/1½C	SCREW, 2BA ...	88	H.T.S.	C	
1468	EEAS.1/2C	SCREW, 2BA ...	159	H.T.S.	C	
1032	EEAS.1/2E	SCREW, ½" BSF ...	42	H.T.S.	C	
1033	EEAS.1/2½E	SCREW, ¾" BSF ...	60	H.T.S.	C	
1036	EEAS.1/5E	SCREW, ¾" BSF ...	20	H.T.S.	C	
6380	E.A3.20.1129	STOP, block, for side stay pivot bolt (Made from 30B/1486)	1	DTD.683	C	
	E.A6.50.223	SUPPORT, COWL HOOP TO WING, ASSEMBLY	—	—	—	
		Spares for:—				
2742	E.A1.50.363	BOLT, special, attaching support hoop to engine ribs	8	H.T.S.	C	
15555	E.A6.50.225	SUPPORT, hoop, engine cowl (Supplied to Drg. E.B6.00.107 for spares purposes)	1	—	B	
17666	E.A6.50.227	SUPPORT, hoop, engine cowl ...	1	—	B/MR	
2979	E.A1.00.67	TIP, wing (See page 753) ...	1	—	A	
	E.A1.40.727	UNDERCARRIAGE, main (See page 1311) ...	1	—	—	
443	E.A1.20.1285	WASHER, special, main undercarriage pivot bolt (Pre-Mod. 3593)	1	L.45	C	
40073	E.A9.20.1143	WASHER, special, main undercarriage pivot bolt (Mod. 3593)	1	—	C	
	E.B7.50.87	WHEEL CASE BREATHER PIPE RUN, ASSEMBLY (MOD. 1270)	—	—	—	
		Spares for:—				
12612	E.B7.50.107	BRACKET, pipe clip mounting in engine cowl hoop	1	L.72	C/MR	
12613	E.B7.50.125	CLAMP, pipe support engine cowl hoop ...	1	—	C/MR	
12614	E.B7.50.129	CLAMP, pipe support in engine nacelle ...	6	—	C/MR	
25581	E.B7.50.119	CLIP, pipe, special ...	3	L.72	C/MR	
12615	E.B7.50.115	FAIRLEAD, for pipe entry through fire wall ...	1	L.64 or L.59	C/MR	
12616	E.B7.50.117	FAIRLEAD, for pipe through aft end of engine rib 1	1	L.64 or L.59	C/MR	
12617	E.B7.50.121	FAIRLEAD, for pipe through forward end of engine, rib 1	1	L.64 or L.59	C/MR	
12323	E.B7.50.103	OUTLET, breather pipe ...	1	—	B/MR	
12618	E.B7.50.89	PIPE, assembly, from hose connection at engine rib 1A, to hose connection at engine rib 1	1	L.54	C/MR	
12324	E.B7.50.91	PIPE, assembly, from forward coupling at engine rib 1, to intermediate coupling	1	L.54	C/MR	
12325	E.B7.50.93	PIPE, assembly, from intermediate coupling to aft coupling, at engine rib 1	1	L.54	C/MR	

**MAIN PLANE  
PORT**

Ref. No.	Part No.	Description						No. off	Matl. Spec.	Cl. of Equip.	Plate No.
		1	2	3	4	5	6			M.R. L.M.	
12619	E.B7.50.95							1	L.54	C/MR	
12620	E.B7.50.97							1	L.54	C/MR	
12621	E.B7.50.99							1	L.54	C/MR	
12622	E.B7.50.101							1	L.54	C/MR	
12623	E.B7.50.155							1	L.72	MR	
25577	E.B7.50.113							1	L.72	C/MR	
13149	EEAS.66/6							16	L.72	C/MR	
	DUNLOP										
12326	D.A.S.393/24/3							8	—	C/MR	
	E.A6.20.1							—	—	—	

Ref. No.	Part No.	1	2	3	4	5	6	Description	No. off	Matl. Spec.	Cl. of Equip.	Plate No.
											M.R.	

683

Pages 683 to 692 not issued

AL 18

681

**MAIN PLANE  
STARBOARD**

Ref. No.	Part No.	Description	No. off	Matl. Spec.	Cl. of Equip.	Plate No.
					M.R. L.M.	
5799	E.A6.00.12	<b>WING, STARBOARD, ASSEMBLY (LESS AILERONS, FLAPS AND UNDERCARRIAGE)</b> (Supplied to Drg. E.B6.00.158 with L/E and sealing strip, untrimmed) Spares for:—	1	—	A/MR	
6932	E.A3.40.179	<b>ADAPTOR</b> , lubricating nipple for side stay pivot bolt (Mod. 1160)	1	S.95	C	
6375	E.A3.42.2	<b>AILERON</b> , starboard (Mod. 875 and 895) (See page 629)	1	—	A	
6931	E.A3.40.177	<b>BOLT</b> , special, side stay pivot (Mod. 1160) ... ..	1	S.65 or S.81	C	
397	E.A1.40.243	<b>BOLT</b> , special, hinge, side stay link ... ..	1	S.65 or S.81	C	
398	E.A1.20.1107	<b>BOLT</b> , special, main undercarriage ... ..	1	S.65	C	
5541	E.A3.20.2479	<b>BOLT</b> , special, aileron hinge bracket (Mod. 1021) ...	4	S.95	C	
	E.A1.45.14	<b>CONTROLS</b> , aileron (See page 31) ... ..	—	—	—	
	E.A6.50.495	<b>COWLING</b> , engine (See page 805) ... ..	1	—	—	
	E.B7.81.10	<b>ELECTRICAL</b> , equipment (See page 359) ... ..	—	—	—	
	E.B6.00.66 } E.B6.00.364 }	<b>EQUIPMENT</b> , in inner wing leading edge (See page 985)	—	—	—	
	E.A1.60.4	<b>FIRE</b> , protection system (See page 1027) ... ..	—	—	—	
2976	E.A1.25.2	<b>FLAP</b> , outer wing (See page 649) ... ..	1	—	A	
2978	E.A1.25.4	<b>FLAP</b> , inner wing (See page 650) ... ..	1	—	A	
	E.B6.20.350	<b>FUEL, DRAIN ADAPTOR, INSTALLATION (MOD. 2588)</b> Spares for:—	—	—	—	
36599	E.B6.20.1165	<b>ADAPTOR</b> , drain ... ..	1	—	C	
36600	E.B6.20.351	<b>CUP</b> , suction ... ..	1	—	C	
	E.B6.57.18	<b>FUEL</b> , system (Mod. 1478) (See page 1055) ... ..	—	—	—	
	E.A6.73.8	<b>HYDRAULIC</b> equipment (See page 1201) ... ..	—	—	—	
435	E.A1.50.69	<b>LINK, COWL DOOR, ASSEMBLY</b> ... ..	1	—	C	
		Spares for:—				
379	E.A1.50.75	<b>BEARING</b> , spherical ... ..	4	L.40	C	
	E.A1.50.77	<b>FITTING</b> , plug end ... ..	4	L.40	C	
436	E.A1.50.71	<b>HOUSING</b> , bearing ... ..	4	S.1	C	
	E.A1.50.69A	<b>LINK</b> , 1/2" o/d. x 17 SWG ... ..	2	T.45	—	
	E.A1.20.700	<b>MECHANISM</b> , operating flap (See page 99) ... ..	—	—	—	
28N/9156370	SP.21	<b>NIPPLE</b> , lubricating, 1/4" BSF ... ..	1	—	C	
437	E.A1.40.287	<b>NUT</b> , castle, side stay link bolt ... ..	2	S.11	C	
438	E.A1.20.1287	<b>NUT</b> , special, main undercarriage, pivot bolt ...	1	S.11	C	
3047	E.A3.20.311	<b>PANEL</b> , access, aileron control joint, bottom skin	1	—	C	
3054	E.A3.20.347	<b>PANEL</b> , access, air brake operating jack, bottom skin	2	—	C	
3053	E.A3.20.353	<b>PANEL</b> , access, rear wing, attachment pin ... ..	1	L.73	C	
3052	E.A3.20.378	<b>PANEL</b> , access, front wing, attachment pin, top skin	1	L.73	C	
3050	E.A3.20.685	<b>PANEL</b> , access, aileron control, bottom skin ... ..	1	—	C	
3049	E.A3.20.688	<b>PANEL</b> , access, bottom skin ... ..	1	—	C	
2998	E.A1.20.1046	<b>PANEL</b> , access, electrical equipment, bottom skin ...	1	—	C	
2999	E.A1.20.1099	<b>PANEL</b> , access, aileron control rod joint, bottom skin	2	L.73	C	
3018	E.A1.20.1693	<b>PANEL</b> , access, forward fixing bolts of connecting ring, to false spar and rib	2	L.73	C	

**MAIN PLANE  
STARBOARD**

Ref. No.	Part No.							Description	No. off	Matl. Spec.	Cl. of Equip.		Plate No.
		1	2	3	4	5	6				M.R.	L.M.	
5648	E.A3.20.1819							PANEL, access, electrical equipment, bottom skin	1	—	C		
3019	E.A1.20.2289							PANEL, access, aileron control intermediate joint, bottom skin	1	—	C		
4529	E.A3.20.1813							PIN, split, main undercarriage pivot bolt ... ..	1	DTD.268	C		
28P/934	SP.4Y/H12							PIN, air brake jack hinge ... ..	1	—	C		
28P/1099	SP.4Y/H17							PIN, air brake jack hinge ... ..	1	—	C		
1881	E.A3.20.933							PLATE, locking, main undercarriage pivot bolt (Pre-Mod. 3593)	1	—	C		
40047	E.A9.20.1137							PLATE, locking, main undercarriage pivot bolt (Mod. 3593)	1	—	C		
1026	EEAS.1/1½C							SCREW, 2 BA ... ..	158	H.T.S.	C		
1468	EEAS.1/2C							SCREW, 2 BA ... ..	159	H.T.S.	C		
1032	EEAS.1/2E							SCREW, 1/2" BSF ... ..	42	H.T.S.	C		
1033	EEAS.1/2½E							SCREW, 1/2" BSF ... ..	60	H.T.S.	C		
1036	EEAS.1/5E							SCREW, 1/2" BSF ... ..	20	H.T.S.	C		
6803	E.A3.20.1130							STOP, block, for side stay pivot bolt (Made from Ref. 30B/1486)	1	DTD.683	C		
	E.A6.50.224							SUPPORT, COWL HOOP TO WING, ASSEMBLY Spares for:—	—	—	—		
2742	E.A1.50.363							BOLT, special, attaching support hoop to engine ribs	8	H.T.S.	C		
15556	E.A6.50.226							SUPPORT, hoop, engine cowl (Supplied to Drg. E.B6.00.108 for spares purposes)	1	—	B		
17667	E.A6.50.228							SUPPORT, hoop, engine cowl ... ..	1	—	B/MR		
2980	E.A1.00.68							TIP, wing (See page 765) ... ..	1	—	A		
	E.A1.40.728							UNDERCARRIAGE, main (See page 1329) ...	1	—	—		
443	E.A1.20.1285							WASHER, special, main undercarriage pivot (Pre-Mod. 3593)	1	L.45	C		
40073	E.A9.20.1143							WASHER, special, main undercarriage pivot (Mod. 3593)	1	—	C		
	E.B7.50.88							WHEEL, CASE BREATHER PIPE RUN, ASSEMBLY (MOD. 1270) Spares for:—	—	—	—		
12612	E.B7.50.107							BRACKET, pipe clip mounting engine cowl hoop	2	L.72	C/MR		
12613	E.B7.50.125							CLAMP, pipe support at engine cowl hoop ...	1	—	C/MR		
12614	E.B7.50.129							CLAMP, pipe support in engine nacelle ... ..	6	—	C/MR		
25581	E.B7.50.119							CLIP, pipe, special ... ..	3	L.72	C/MR		
12624	E.B7.50.116							FAIRLEAD, for pipe entry through fire wall ...	1	L.64 or L.59	C/MR		
12616	E.B7.50.117							FAIRLEAD, for pipe through aft end of engine rib 1	1	L.64 or L.59	C/MR		
12617	E.B7.50.121							FAIRLEAD, for pipe through forward end of engine, rib 1	1	L.64 or L.59	C/MR		
12329	E.B7.50.104							OUTLET, breather pipe ... ..	1	—	C/MR		
12625	E.B7.50.90							PIPE, assembly, from hose connection at engine rib 1A, to hose connection at engine rib 1	1	L.54	C/MR		
12330	E.B7.50.92							PIPE, assembly, from forward coupling at engine rib 1, to intermediate coupling	1	L.54	C/MR		

**MAIN PLANE  
STARBOARD**

Ref. No.	Part No.	Description						No. off	Matl. Spec.	Cl. of Equip.	Plate No.
		1	2	3	4	5	6			M.R. L.M.	
12331	E.B7.50.94							1	L.54	C/MR	
12626	E.B7.50.96							1	L.54	C/MR	
12627	E.B7.50.98							1	L.54	C/MR	
12628	E.B7.50.100							1	L.54	C/MR	
12629	E.B7.50.102							1	L.54	C/MR	
12630	E.B7.50.156							1	L.54	C/MR	
25577	E.B7.50.113							1	L.72	C/MR	
13149	EEAS.66/6 DUNLOP							16	L.72	C/MR	
12326	DAS.393/24/3 E.A6.20.2							8	—	C/MR	
								—	—	—	

Restricted

Ref. No.	Part No.	1 2 3 4 5 6						No. off	Matl. Spec.	Cl. of Equip.	Plate No.
										M.R.	

Restricted

Pages ~~697~~ to 706 not issued

AL-18

695

**MAIN PLANE  
PORT AND STARBOARD**

Ref. No.	Part No.	Description	No. off	Mati Spec.	Cl. of Equip.		Plate No.
					M.R.	L.M.	
<b>SUMMARY OF STOCK ITEMS USED ON WING ASSEMBLY, PORT AND STARBOARD, ASSEMBLY</b>							
			1	2	3	4	5
			6				
28D/1010658	A25/1B	Bolt, 4 BA, hex. head, "5 long ...					
28D/9133011	A25/2C	Bolt, 2 BA, hex. head, "65 long ...					C
28D/9133012	A25/3C	Bolt, 2 BA, hex. head, "75 long ...					C
28D/1010031	A25/8E	Bolt, 1/2" BSF, hex. head, 1"3 long ...					C
28D/1011244	A25/9E	Bolt, 1/2" BSF, hex. head, 1"4 long ...					C
28D/1007285	AS.1242/1B	Bolt, 4 BA, c'sk. head, "45 long ...					C
28D/1007975	AS.1242/1C	Bolt, 2 BA, c'sk. head, "5 long ...					C
28D/9709461	AS.1242/3C	Bolt, 2 BA, c'sk. head, "7 long ...					C
28F/1013599	AGS.1142/A	Nipple ...					C
28M/9403519	A27/BP	Nut, 4 BA, plain ...					C
28M/1011470	A27/GT	Nut, 1/8" BSF, thin ...					C
28M/10288	AGS.2001/C/1	Nut, stiff, 2 BA ...					C
28N/5555	AGS.899/8	Collar, 1/2" i/d ...					C
28P/19196	SP.90/G14	Pin, split, 1/8" dia. x 2" long ...					C
28P/20243	SP.90/E7	Pin, split, 3/16" dia. x 1" long ...					C
28P/19234	SP.90/E8	Pin, split, 3/16" dia. x 1 1/2" long ...					C
28W/9419474	SP.15/B	Washer, 4 BA, plain ...					C
28W/9419475	SP.15/C	Washer, 2 BA, plain ...					C
28W/9419477	SP.15/J	Washer, 1/2" BSF, plain ...					C
28W/12355	SP.16/K	Washer, 2 BA, plain ...					C
28W/9416646	SP.47/J	Washer, 1/2" BSF, spring ...					C
28F/1202394	AGS.1138/A	Washer, jointing ...					C

**MAIN PLANE  
WING STRUCTURE, PORT**

Ref. No.	Part No.	Description	No Off	Matl Spec.	Cl. of Equip.	Plate No.
					M.R. L.M.	
		1 2 3 4 5 6				
	E.A6.20.1	<b>WING, STRUCTURE, PORT, ASSEMBLY</b> ... ..	—	—	—	
		Spares for:—				
550	E.A1.20.1329	<b>ANGLE</b> , attachment, rear cowl to fire wall ...	1	—	C	
4319	E.A1.20.1223	<b>BALL JOINT, UNDERCARRIAGE SIDE STAY,</b> ...	1	—	B/MR	
		<b>ATTACHMENT, ASSEMBLY</b>				
		Consisting of:—				
583	E.A1.20.1229	<b>BALL BEARING, SPHERICAL, SEATED ASSEMBLY</b>	1	—	C/MR	
		Spares for:—				
	E.A1.20.1231	<b>BUSH</b> , bearing (See A.P.101B-0400-6) ... ..	2	DTD.412	MR	
585	E.A1.20.1233	<b>BOLT</b> , special, retaining ring, attachment ...	8	S.11	C	
586	E.A1.20.335	<b>BRACKET</b> , attachment ... ..	1	DTD.683	C	
6334	E.A3.00.241	<b>BUSH</b> , bearing (E.A1.20.1215 and E.A1.20.1217 wired together)	1	DTD.412	C	
592	E.A1.20.1225	<b>DOWEL</b> , special, ball bearing, locating ... ..	2	S.11	C	
598	E.A1.20.1235	<b>DOWEL</b> , special, retaining ring, locating ... ..	1	S.11	C	
28N/9156370	SP.21	<b>NIPPLE</b> , lubricating ... ..	1	—	C	
594	E.A1.20.1219	<b>RING</b> , bottom, retaining ... ..	1	DTD.124	C	
595	E.A1.20.1221	<b>RING</b> , top, retaining ... ..	1	DTD.124	C	
552	E.A3.20.189	<b>BOLT</b> , special, undercarriage attachment bracket top	2	S.97	C	
553	E.A1.20.601	<b>BOLT</b> , special, aileron control hinge on rib 4 at outer wing	1	S.11	C	
554	E.A1.20.947	<b>BOLT</b> , special, undercarriage attachment bracket	1	S.65	C	
555	E.A1.20.949	<b>BOLT</b> , special, undercarriage attachment bracket bottom	2	S.65	C	
556	E.A1.20.973	<b>BOLT</b> , special, undercarriage bracket and aft rib 6, attachment to main spar	2	S.65	C	
557	E.A1.20.1017	<b>BOLT</b> , special, undercarriage attachment bracket	4	S.65	C	
558	E.A1.20.2297	<b>BOLT</b> , special, undercarriage bracket and aft rib 6, attachment to main spar	2	S.65	C	
19629	E.B7.20.79	<b>BOLT</b> , shear, undercarriage side stay attachment bracket	9	S.97	C	
19630	E.B7.20.81	<b>BOLT</b> , shear, undercarriage side stay attachment bracket	6	S.97	C	
19631	E.B7.20.85	<b>BOLT</b> , special, attachment, undercarriage side stay	4	S.97	C	
3409	E.A3.20.1517	<b>BOLT</b> , shear, undercarriage bracket ... ..	6	S.97	C	
13221	E.A3.20.3407	<b>BOLT</b> , special, engine cowl attachment to engine ring	22	S.11 or S.105	C	
		<b>BOLTS, OVERSIZE REPAIR, ENGINE RIBS, ASSEMBLY TO SPAR</b>	—	—	—	
		Spares for:—				
20876	E.A3.03.63	<b>BOLT</b> , special ... ..	QR	S.65	C	
20877	E.A3.03.64	<b>BOLT</b> , special ... ..	QR	S.65	C	
20782	E.A3.03.65	<b>BOLT</b> , special ... ..	QR	S.65	C	
20878	E.A3.03.66	<b>BOLT</b> , special ... ..	QR	S.65	C	
20879	E.A3.03.67	<b>BOLT</b> , special ... ..	QR	S.65	C	
20880	E.A3.03.68	<b>BOLT</b> , special ... ..	QR	S.65	C	
20881	E.A3.03.69	<b>BOLT</b> , special ... ..	QR	S.65	C	
20882	E.A3.03.70	<b>BOLT</b> , special ... ..	QR	S.65	C	
20883	E.A3.03.71	<b>BOLT</b> , special ... ..	QR	S.65	C	
20884	E.A3.03.72	<b>BOLT</b> , special ... ..	QR	S.65	C	
20885	E.A3.03.73	<b>BOLT</b> , special ... ..	QR	S.65	C	
20886	E.A3.03.74	<b>BOLT</b> , special ... ..	QR	S.65	C	
20887	E.A3.03.75	<b>BOLT</b> , special ... ..	QR	S.65	C	
20888	E.A3.03.76	<b>BOLT</b> , special ... ..	QR	S.65	C	
20889	E.A3.03.77	<b>BOLT</b> , special ... ..	QR	S.65	C	
20890	E.A3.03.78	<b>BOLT</b> , special ... ..	QR	S.65	C	
20891	E.A3.03.79	<b>BOLT</b> , special ... ..	QR	S.65	C	
20892	E.A3.03.80	<b>BOLT</b> , special ... ..	QR	S.65	C	

**MAIN PLANE  
WING STRUCTURE, PORT**

Ref. No.	Part No.	Description	No. Off	Matl Spec.	Cl. of Equip.	Plate No.
					M.R. L.M.	
20893	E.A3.03.81	BOLT, special ... ..	QR	S.65	C	
20894	E.A3.03.82	BOLT, special ... ..	QR	S.65	C	
20895	E.A3.03.83	BOLT, special ... ..	QR	S.65	C	
559	E.A1.20.633	<b>BOSS AND LEVERS, AILERON CONTROL HINGE ON RIB 4, OUTER WING, ASSEMBLY</b>	1	—	B	
		Spares for:—				
	E.A1.20.595	ARM, curved lever ... ..	1	—	—	
	E.A1.20.623	ARM, straight lever ... ..	1	—	—	
2A/9500412	SKEFKO CBS.3	BALLRACE ... ..	2	—	C	
9639	E.A3.20.2497	<b>BRACKET, SHOOT BOLT ON UNDERCARRIAGE DOOR, ASSEMBLY</b>	1	—	MR	
		Spares for:—				
9549	E.A1.20.1793	BRACKET ... ..	1	—	MR	
6105	E.A3.20.2275	PAD ... ..	1	—	C	
		Attaching parts for E.A3.20.2275:—				
28M/1278190	AGS.2001/C/1	Nut, 2 BA ... ..	3	—	C	
1468	EEAS.1/2C	Screw, 2 BA ... ..	3	—	C	
28W/9419402	SP.13/C	Washer ... ..	3	—	C	
		Attaching parts for E.A3.20.2497:—				
28D/1200119	A25/4C	Bolt, 2 BA ... ..	2	—	C	
28M/9403520	A27/CP	Nut, 2 BA ... ..	2	—	C	
9548	E.A1.20.2223	Washer, plate ... ..	2	—	C	
561	E.A1.20.531	BRACKET, undercarriage jack attachment ... ..	1	S.65	C	
563	E.A1.20.2983	BRACKET, undercarriage attachment stub ... ..	1	DTD.683	C	
20905	E.A3.20.3027	<b>COWLING, REMOVABLE AT END OF JET PIPE, ASSEMBLY (MOD. 1405)</b>	1	—	B/MR	
		Spares for:—				
2956	E.A1.20.8261	CONE, jet end (Pre-Mod. 4349) ... ..	1	—	C	
34792	E.A3.20.5079	CONE, jet end (Mod. 4349) ... ..	1	—	C	
17746	E.A3.00.229	<b>EXTENSION, WING, ASSEMBLY (E.A1.20.1865)</b>	1	—	B/MR	
		Spares for:—				
32095	E.A1.20.10711	CONDUIT, rubber ... ..	1	—	—	
	E.A1.20.1945	HOUSING, bolt ... ..	2	—	C	
	E.A1.20.1947	HOUSING, bolt ... ..	1	—	—	
	E.A3.20.1059	PAD, REAR, ASSEMBLY ... ..	1	—	—	
		Spares for:—				
16218	E.A3.20.883	PAD, rear ... ..	1	—	MR	
	E.A3.20.805	PLATE, anchor ... ..	1	—	—	
6053	E.A1.20.1977	PANEL, access ... ..	1	—	C	
3639	E.A1.20.2471	PLATE, locking, explosive bolt holes ... ..	2	—	C	
3633	E.A1.20.2473	PLATE, locking, explosive bolt holes ... ..	2	—	C	
4307	EEAS.2/1½C	SCREW, 2 BA ... ..	12	H.T.S.	C	
	E.A1.20.1873	SKIN, TOP, ASSEMBLY ... ..	—	—	—	
		Spares for:—				
3647	E.A3.20.1063	PANEL, access, explosive bolt ... ..	1	—	C	
3646	E.A3.20.1065	PANEL, access, explosive bolt ... ..	1	—	C	
19591	E.A3.20.879	STOP-BOLT ... ..	1	—	C	
	E.A3.20.3413	<b>GENERATOR, VORTEX, ASSEMBLY</b>	—	—	—	
		Spares for:—				
26671	E.A3.20.3411	GENERATOR, vortex ... ..	2	L.72	C	
	E.A1.51.1	MOUNTING, engine and attachments (See page 817)	—	—	—	
565	E.A1.20.1157	<b>MOUNTING, JET PIPE AT REAR COWLING, ASSEMBLY</b>	2	—	C	
		Spares for:—				
	E.A1.20.1135	BLOCK ... ..	1	—	—	
22243	E.A1.20.1133	BOLT, eccentric ... ..	1	—	C	
1438941	E.A1.20.1137	NUT ... ..	1	—	C	
42431	E.A1.20.1139	WASHER, locking ... ..	1	—	C	

**MAIN PLANE  
WING STRUCTURE, PORT**

Ref. No.	Part No.	Description	No. Off	Matl. Spec.	Cl. of Equip.	Plate No.
					M.R. L.M.	
3027	E.A1.20.261	NACELLE, engine, upper, aft ... ..	1	—	A	
3293	E.A1.20.263	NACELLE, ENGINE, LOWER, AFT, ASSEMBLY ...	1	—	A	
17811	E.A1.20.619	Spares for:— ARM, CENTRE LEVER, AILERON CONTROL, ASSEMBLY	1	—	—	C.13
568	E.A1.20.621	Spares for:— ARM, CENTRE LEVER, ASSEMBLY ... ..	2	—	B	C.13
569	E.A1.20.469	Consisting of:— ARM, lever ... ..	1	L.40	C	C.13
2A/9500463	SKEFKO CBA.2	BALLRACE ... ..	1	—	C	C.13
75	EEAS.3/D	HOUSING, ballrace ... ..	1	L.40	C	C.13
92	EEAS.4/ZOC	WASHER, packing ... ..	1	L.72	C	C.13
6523	E.A3.45.449	BOLT, special lever, arm ... ..	6	—	C	C.13
20746	E.A1.20.345	MOUNTING, C/W BOSS, ASSEMBLY ... ..	1	—	B	
2A/9500412	SKEFKO CBS.3	Spares for:— BALLRACE ... ..	2	—	C	C.13
570	E.A1.20.467	BOLT, special ... ..	1	L.40	C	C.13
571	E.A1.20.579	BOSS, lever ... ..	1	L.40	C	C.13
572	E.A1.20.463	TUBE, distance ... ..	1	L.40	C	C.13
6494	E.A1.20.2259	DOOR, assembly ... ..	1	—	C	
5162	E.A3.20.1809	NUT, special ... ..	2	S.80	C	
5163	E.A3.20.1811	NUT, special ... ..	2	S.80	C	
4535	E.A3.20.1799	PANEL, closing, bottom skin, between ribs 4 and 8, outer wing	1	—	C	
1433*	E.A3.20.355	PANEL, closing, bottom skin, between ribs 1 and 7 inner wing (Supplied to Part No. E.A3.00.5117 for spares purposes)	1	—	C	
41031						
4532	E.A6.20.229	PANEL, closing, bottom skin, between ribs 2 and 4, outer wing	1	—	C	
577	E.A1.20.2233	PANEL, closing, bottom skin, between ribs 1 and 2, outer wing	1	—	C	
1874	E.A3.20.897	PIN, special, undercarriage attachment bracket ...	1	S.92	C	
581	E.A1.20.2987	PIN, special, stub attachment ... ..	1	S.11	C	
	ASD.525RS	REPAIR, LOOSENESS OF WING SPANWISE JOINTS AFT OF MAIN SPAR	—	—	—	
		Spares for:—				
33789	0506/23	RIVET, Chobert, oversize, $\frac{3}{8}$ " dia. ... ..	QR	—	C	
33790	0508/23	RIVET, Chobert, oversize, $\frac{3}{8}$ " dia. ... ..	QR	—	C	
33787	0510/23	RIVET, Chobert, oversize, $\frac{3}{8}$ " dia. ... ..	QR	—	C	
33788	0512/23	RIVET, Chobert, oversize, $\frac{3}{8}$ " dia. ... ..	QR	—	C	
33791	0514/23	RIVET, Chobert, oversize, $\frac{3}{8}$ " dia. ... ..	QR	—	C	
9446	E.A1.20.203	RING, false spar connecting ... ..	1	—	MR	
1026	EEAS.1/1½C	SCREW, 2 BA ... ..	88	H.T.S.	C	
1468	EEAS.1/2C	SCREW, 2 BA ... ..	57	H.T.S.	C	
1565	EEAS.1/3½C	SCREW, 2 BA ... ..	26	H.T.S.	C	
2917	EEAS.1/3½E	SCREW, ½" BSF ... ..	522	H.T.S.	C	
18849	EEAS.1/5½G	SCREW, $\frac{1}{8}$ " BSF ... ..	22	H.T.S.	C	
9633	E.A3.20.1183	SHROUD, aileron, inboard hinge ... ..	1	—	C	
5003	E.A1.20.1327	SKID, hinged flap, undercarriage fairing ... ..	1	—	C	
	E.A1.20.2915	SPAR, MAIN, ASSEMBLY ... ..	1	—	MR	
		Spares for:—				
	ASD.664.RS	BOOM, UPPER, FRACTURE AT PICKETING POSITION (REPAIR)	—	—	—	
		Consisting of:—				
	ASD.664.RS/2	ANGLE, reinforcing ... ..	1	—	—	
1439261	ASD.669.RS/19	BOLT, special, ½" BSF ... ..	7	—	C	
1439262	ASD.669.RS/20	BOLT, special, ½" BSF ... ..	2	—	C	
28M/1278190	AGS.2001/C/1	NUT, 2 BA ... ..	8	—	C	
28M/9480017	AGS.2001/E1/66	NUT, ½" BSF ... ..	9	—	C	

**MAIN PLANE  
WING STRUCTURE, PORT**

Ref. No.	Part No.	Description	No. Off	Matl. Spec.	Cl. of Equip.		Plate No.
					M.R.	L.M.	
		1 2 3 4 5 6					
	ASD.664.RS/3	PIECE, filler ... ..	1	L.73		LM	
	ASD.664.RS/4	PIECE, profile ... ..	1	L.73		LM	
28Q/9505076	AGS.2042/823	PIN, sealing, Chobert ... ..	14	—		C	
28Q/9710513	SP.80/506	RIVET, 3/8", snap head ... ..	26	—		C	
28Q/9505078	AGS.2041/825	RIVET, 1/2", c'sk. head, Chobert ... ..	14	—		C	
1030	EEAS.1/5C	SCREW, 2 BA ... ..	8	—		C	
	ASD.664.RS/7	STRAP, joint ... ..	1	L.73		LM	
	ASD.664.RS/1	STRAP, reinforcing ... ..	1	L.73		LM	
28W/9419404	SP.16/C	WASHER ... ..	8	—		C	
28W/9419487	SP.16/E	WASHER ... ..	9	—		C	
	E.A1.20.2911	BOOM, SPAR, LOWER, ASSEMBLY ... ..	1	—		—	
		Spares for:—					
6648	E.A1.20.3417	BUSH, inboard, fuselage pick-up ... ..	1	—		MR	
6649	E.A1.20.3419	BUSH, outboard, fuselage pick-up ... ..	1	—		MR	
	E.A1.20.2909	BOOM, SPAR, UPPER, ASSEMBLY ... ..	1	—		MR	
		Spares for:—					
6648	E.A1.20.3417	BUSH, inboard, fuselage pick-up ... ..	1	—		MR	
6649	E.A1.20.3419	BUSH, outboard, fuselage pick-up ... ..	1	—		MR	
32985	E.A1.20.2665	BRACKET, ATTACHMENT, AIR BRAKE JACK, ASSEMBLY ... ..	1	—		C	
		Spares for:—					
22236	E.A1.20.2949	ANGLE ... ..	1	—		MR	
41125	E.A1.20.2952	ANGLE ... ..	1	—		MR	
41080	E.A1.20.2667	BRACKET ... ..	1	—		C	
32983	E.A1.20.2917	BUSH ... ..	2	—		C	
	E.A1.20.3017	BRACKET, wall, aileron control lever ... ..	1	L.40		—	
	E.A1.20.3019	BRACKET, wall, aileron control lever ... ..	1	L.40		—	
4930	E.A1.20.143	FERRULE ... ..	48	S.11		MR	
4723	E.A1.20.2037	SPOKE, special ... ..	2	S.11		MR	
4929	E.A3.20.59	STUD ... ..	24	S.11		MR	
4722	E.A1.20.987	TUBE, distance ... ..	4	T.4		MR	
597	E.A1.20.2981	STRUT, undercarriage tie between jack, attachment and side stay ... ..	1	DTD.683		C	
599	E.A1.20.2989	STUD, special, for undercarriage jack attachment bracket end ... ..	1	S.11		C	
17748	E.A1.20.3505	TANK, INTEGRAL, PORT, ASSEMBLY ... .. (Supplied to Drg. E.B7.00.111 for spares purposes) Spares for:—	1	—		A	
21016	E.A1.20.5067	BLOCK, rubber, inboard ... ..	1	DTD.		C	MP.5
21017	E.A1.20.5068	BLOCK, rubber, inboard ... ..	1	560		C	MP.5
21018	E.A1.20.5069	BLOCK, rubber, outboard ... ..	1	SHORE		C	MP.5
21019	E.A1.20.5070	BLOCK, rubber, outboard ... ..	1	50-41		C	MP.5
	E.A1.20.5003	BLOCK, rubber, sealing (Pre-Mod. 1463) ... ..	6	—		—	
21020	E.B6.20.751	BLOCK, rubber, sealing (Mod. 1463) ... ..	6	—		C	MP.5
	or						
	E.B6.20.769	BLOCK, rubber, sealing ... ..	6	—		—	MP.5
3523	EEAS.134/1 1/2 C SMITHS	BOLT, special, 2 BA ... ..	525	S.96		C	MP.5
6A/3020	JKB1	BOX, terminal ... .. Attaching parts for J.K.B.1:—	2	—		A	
28D/1200119	A25/4C	Bolt, 2 BA ... ..	8	—		C	
28F/9429636	AGS.1186/3	Seal, bonded ... ..	8	—		C	

**MAIN PLANE  
WING STRUCTURE, PORT**

Ref. No.	Part No.	Description						No. off	Matl. Spec.	Cl. of Equip.	Plate No.
		1	2	3	4	5	6			M.R. L.M.	
28E/9128961	AGS.605/1							10	—	C	MP.5
2163	EEAS.112/15							3	—	C	
12333	E.A1.20.5201							3	L.72	C	
28E/1009753	AS.3180/3C							1	—	C	
28D/9436920	A25/1C							1	—	C	MP.5
28D/1200119	A25/4C							1	—	C	
28D/7002428	A25/6C							1	—	C	
28M/1278190	AGS.2001/C/1							1	—	C	
28M/9433473	AGS.2002/C/1							1	—	C	
28F/9429636	AGS.1186/3							2	—	C	
18856	EEAS.27/56JR							2	—	C	
18638	E.A1.57.353							1	DTD.133C	C/MR	
18637	E.A1.57.354							1	DTD.133C	C/MR	
28D/1214311	A25/17C							1	—	C	
28D/1011021	A25/16C							2	—	C	
28D/1200119	A25/4C							7	—	C	
28F/9429636	AGS.1186/3							10	—	C	
	E.B6.20.1163							1	—	—	
36599	E.B6.20.1165							1	—	C	
36597	E.B6.20.1167							1	—	C	
	EEAS.77/72							4	DTD.625	LM	
12334	E.A1.20.5073							1	L.54	C	
6928	E.A1.20.4423							1	—	B	
5511	E.A1.20.10897							1	—	B	
	E.A1.20.10909							1	—	—	
	E.A1.20.10911							4	—	—	
	E.A1.20.10899							1	—	—	
	E.A1.20.10901							1	—	—	
	E.A1.20.10903							1	L.40	C	
5512	E.A1.20.10907							1	L.40	C	
12335	E.A1.20.10905							1	Hycatrol	C	
3458	E.A1.20.2903							1	Neo-K-Tex	C	
6218	EEAS.1/1½E							44	S.96	C	

**MAIN PLANE  
WING STRUCTURE, PORT**

Ref. No.	Part No.	Description	No. off	Matl. Spec.	Cl. of Equip.	Plate No.
					M.R. L.M.	
16107	E.A1.20.5313	<b>PANEL, ACCESS, REAR WALL, ASSEMBLY</b> ...	2	—	B	MP.5
16106	E.A1.20.5311	<b>PANEL, ACCESS, REAR WALL, ASSEMBLY</b> ...	1	—	B	MP.5
16028	E.A1.20.4801	<b>PANEL, ACCESS, REAR WALL, ASSEMBLY</b> ...	1	—	B	MP.5
21040	E.A1.20.4927	Spares for:— <b>RING</b> , sealing ... ..	1	—	C	
28M/7002430	AGS.2002/E/1	Attaching parts for E.A1.20.5313, E.A1.20.5311,				
28W/9419405	SP.15/E	and E.A1.20.4801:— Nut, 1" BSF ... ..	28	—	C	
		Washer ... ..	28	—	C	
12336	E.A1.20.5155	<b>PIPE</b> , from outer elbow connection to tee piece nitrogen (Pre-Mod. 3432)	1	L.56	C	MP.5
12337	E.A1.20.5157	<b>PIPE</b> , from outer elbow connection to tee piece nitrogen (Pre-Mod. 3432)	1	L.56	C	MP.5
5UE/6788	PULSOMETER P.U.L.907 Mk.3	<b>PUMP</b> , fuel (Mod. 2611) ... ..	1	—	A	
28D/7002428	A25/6C	Attaching parts for P.U.L.907, Mk. 3:—				
28M/1278190	AGS.2001/C/1	Bolt, 2 BA ... ..	14	—	C	
28F/9429636	AGS.1186/3	Nut, 2 BA ... ..	14	—	C	
28W/9419475	SP.15/C	Seal, bonded ... ..	14	—	C	
		Washer ... ..	14	—	C	
6930	E.A1.20.5265	<b>RING</b> , nut ... ..	1	—	C	MP.5
34723	E.A1.20.5195	<b>RING</b> , packing, between rear wall elbow connec- tion and tank (Pre-Mod. 3432)	2	DTD.118	C	MP.5
5653	E.A1.57.1145	<b>RING</b> , sealing, at flanged elbow, connection (Pre- Mod. 3432)	2	Hycar	C	MP.5
15973	E.A1.20.4153	<b>SEAL</b> ... ..	1	Neo-K-Tex	C	MP.5
6925	E.A6.20.251	<b>SEAL</b> ... ..	1	Petrolite	C	MP.5
36261	E.A3.20.2611	<b>SPIGOT</b> ... ..	3	—	C	MP.5
37408	E.A3.20.2617	Attaching parts for E.A3.20.2611:—				
36263	E.A3.20.2615	Bolt ... ..	4	—	C	MP.5
		Shim, packing ... ..	1	—	C	MP.5
	E.A1.20.3507	<b>STRUCTURE, MAIN INTEGRAL TANK, ASSEMBLY (PRE-MOD. 1781)</b>	—	—	—	
		Spares for:—				
12338	EEAS.134/3½C	<b>BOLT</b> , special, sealing, 2 BA ... ..	8	S.97	C	
	E.A1.20.5151	<b>BRACKET</b> , pipe clip, support ... ..	5	—	—	
	E.A1.20.5152	<b>BRACKET</b> , pipe clip, support ... ..	7	—	—	
28D/1008149	A25/2B	Attaching parts for E.A1.20.5151 and E.A1.20.5152:—				
28M/1086618	AGS.2002/B/1	Bolt, 4 BA ... ..	2	—	C	
28W/9419474	SP.15/B	Nut, 4 BA ... ..	2	—	C	
		Washer ... ..	2	—	C	
6A/3563	SMITHS PL/T/9/T	<b>CABLE</b> , fuel contents tank unit ... ..	2	—	B	

**MAIN PLANE  
WING STRUCTURE, PORT**

Ref. No.	Part No.	Description						No. off	Matl. Spec.	Cl. of Equip. M.R. L.M.	Plate No.
		1	2	3	4	5	6				
16480	E.B7.57.139	<b>CAP. FILLER, INBOARD, ASSEMBLY ...</b>						1	—	B/MR	MP.6
		Consisting of:—									
1141	AS.2590	<b>CAP. FILLER, ASSEMBLY ...</b>						1	—	B	
		Consisting of:—									
	AS.2591	<b>BASE ...</b>						1	—	—	
12876	AS.2592	<b>CAP ...</b>						1	—	C	MP.6
28J/9432438	AS.5364	<b>RING, sealing ...</b>						1	—	C	MP.6
29H/4290	TERRY 169 $\frac{1}{2}$ "	<b>RING, split key ...</b>						2	—	C	MP.6
33693	E.B6.57.139	<b>CAP. FILLER, OUTBOARD, ASSEMBLY ...</b>						1	—	B	MP.6
		Spares for this assembly are identical with those for assembly Part No. E.B7.57.139 except for Part No. AS.2591 which is modified by drilling a bleed hole									
		Attaching parts for E.B7.57.139 and E.B6.57.139:—									
16044	E.A1.20.4869	<b>Bolt, special, 2 BA ...</b>						5	—	C	
1025	EEAS.1/1C	<b>Screw, special, 2 BA ...</b>						10	—	C	
2163	EEAS.112/15	<b>CLIP ...</b>						7	—	C	
16041	E.A1.20.4829	<b>CLIP ...</b>						2	—	C	MP.5
	E.A1.20.5153	<b>CLIP (Make from Ref. 30B/778) ...</b>						12	L.16	LM	
	E.B6.20.747	<b>CLIP (Make from Ref. 30B/1732) (Pre-Mod. 3432)</b>						1	L.72	LM	
		Attaching parts for EEAS.112/15, E.A1.20.4829, E.A1.20.5153 and E.B6.20.747:—									
28D/1010658	A25/1B	<b>Bolt, 4 BA (As required) ...</b>						1	—	C	
28D/1008149	A25/2B	<b>Bolt, 4 BA (As required) ...</b>						1	—	C	
28D/1009984	A25/7B	<b>Bolt, 4 BA (As required) ...</b>						1	—	C	
28D/9436920	A25/1C	<b>Bolt, 2 BA (As required) ...</b>						1	—	C	
28M/1086618	AGS.2002/B/1	<b>Nut, 4 BA (As required) ...</b>						1	—	C	
28M/9433473	AGS.2002/C/1	<b>Nut, 2 BA (As required) ...</b>						1	—	C	
	E.A3.20.1973	<b>Piece, distance (As required) (Pre-Mod. 3432)</b>						1	—	—	
28W/9419474	SP.15/B	<b>Washer (As required) ...</b>						1	—	C	
28W/9419486	SP.16/B	<b>Washer (As required) ...</b>						1	—	C	
28W/9419475	SP.15/C	<b>Washer (As required) ...</b>						1	—	C	
	E.A1.20.5048	<b>Washer, packing (As required) ...</b>						1	—	—	
16031	E.A1.20.4819	<b>CONDUIT, vent heater bay, No. 3 ...</b>						1	—	C	MP.5
16170	E.A1.20.11031	<b>CONDUIT, vent heater bay, No. 5 ...</b>						1	—	C/MR	MP.5
16466	E.A6.57.21	<b>CONNECTOR, rigid, tank unit rib 5A to rib 5B</b>						1	—	C	MP.5
16468	E.A6.57.23	<b>CONNECTOR, rigid, tank unit rib 3A to rib 3</b>						1	—	C	MP.5
20786	E.A6.57.31	<b>CONNECTOR, rigid tank unit cable to rib 3A</b>						1	—	C	MP.5
16472	E.A6.57.33	<b>CONNECTOR, rigid tank unit cable to rib 4B</b>						1	—	C	MP.5
16474	E.A6.57.35	<b>CONNECTOR, rigid tank unit rib 5 to unit ...</b>						1	—	C	MP.5
16476	E.A6.57.37	<b>CONNECTOR, rigid tank unit rib 3 to unit ...</b>						1	—	C	MP.5

**MAIN PLANE  
WING STRUCTURE, PORT**

Ref. No.	Part No.	Description						No. off	Matl. Spec.	Cl. of Equip.		Plate No.
		1	2	3	4	5	6			M.R.	L.M.	
21725	E.B7.57.281	<b>CONNECTOR</b> , rigid tank unit rib 5A to 5B ...						1	—	C		MP.5
21726	E.B7.57.283	<b>CONNECTOR</b> , rigid tank unit rib 3A to rib 3B						1	—	C		MP.5
21728	E.B7.57.291	<b>CONNECTOR</b> , rigid tank unit rib 4B to rib 5A						1	—	C		MP.5
Attaching parts for connector's:—												
28D/9436920	A25/1C	Bolt, 2 BA (As required) ...						1	—	C		
28D/9133011	A25/2C	Bolt, 2 BA (As required) ...						1	—	C		
28D/9133012	A25/3C	Bolt, 2 BA (As required) ...						1	—	C		
28M/1278190	AGS.2001/C/1	Nut, 2 BA (As required) ...						1	—	C		
28M/9433473	AGS.2002/C/1	Nut, 2 BA (As required) ...						1	—	C		
28W/9419475	SP.15/C	Washer (As required) ...						1	—	C		
16240	E.B6.20.31	<b>EXTENSION</b> , nitrogen, pumping pipe bay, No. 5 (Pre-Mod. 3432)						2	—	C		MP.5
16244	E.B6.20.35	<b>EXTENSION</b> , vent pipe bay, No. 2 ...						1	—	C		MP.5
16248	E.B6.20.39	<b>EXTENSION</b> , vent pipe bay, No. 4 ...						1	—	C		MP.5
	E.B7.57.275	<b>FAIRLEAD</b> , at ribs 3A, 3B, 5A and 5 ...						4	LFS.21	—		MP.5
	E.B7.57.289	<b>FAIRLEAD</b> , at rib 3 ...						1	LFS.21	—		MP.5
Attaching parts for E.B7.57.275 and E.B7.57.289:—												
28D/1008149	A25/2B	Bolt, 4 BA ...						2	—	C		
28M/1086618	AGS.2002/B/1	Nut, 4 BA ...						2	—	C		
28W/9419474	SP.15/B	Washer ...						2	—	C		
	EEAS.77/72	<b>HOSE</b> , rubber (Make from Ref. 32C/376) ...						7	DTD.625	LM		MP.5
	E.A1.20.5409	<b>PIPE</b> , drain, assembly, inboard filler cap ...						1	—	—		MP.5
	E.A1.20.5417	<b>PIPE</b> , drain, assembly, outboard filler cap ...						1	—	—		MP.5
15987	E.A1.20.4279	<b>PIPE</b> , fuel pump compartment to bay No. 3						1	—	C		MP.5
16266	E.B6.20.387	<b>PIPE</b> , fuel bay No. 3 ...						1	—	C		MP.5
	E.A1.20.5401	<b>PIPE</b> , fuel, vent drain, assembly, upper bay No. 3						1	—	—		
	E.A1.20.5405	<b>PIPE</b> , fuel, vent drain, assembly, lower bay No. 3						1	—	—		MP.5
	E.A1.20.5421	<b>PIPE</b> , fuel, vent drain, assembly, upper bay No. 5						1	—	—		MP.5
	E.A1.20.5413	<b>PIPE</b> , fuel, vent drain, assembly, lower bay No. 5						1	—	—		MP.5
16234	E.B6.20.25	<b>PIPE</b> , nitrogen, purging bay No. 2 (Pre-Mod. 3432)						1	—	C		MP.5
16236	E.B6.20.27	<b>PIPE</b> , nitrogen, purging bay No. 2 (Pre-Mod. 3432)						1	—	C		MP.5
16238	E.B6.20.29	<b>PIPE</b> , nitrogen, purging bay No. 2 (Pre-Mod. 3432)						1	—	C		MP.5
16246	E.B6.20.37	<b>PIPE</b> , nitrogen, purging bay No. 4 (Pre-Mod. 3432)						1	—	C		MP.5
16252	E.B6.20.43	<b>PIPE</b> , nitrogen, purging bay No. 4 (Pre-Mod. 3432)						1	—	C		
16242	E.B6.20.33	<b>PIPE</b> , vent bay No. 3 ...						1	—	C		MP.5
16250	E.B6.20.41	<b>PIPE</b> , vent bay No. 5 ...						1	—	C		MP.5
16075	E.A1.20.5103	<b>PLUG</b> , screwed, slinging point, blanking ...						3	—	C/MR		MP.5
28R/9719126	AGS.566/B	<b>PLUG</b> , vent valve, blanking ...						1	—	C		

**MAIN PLANE  
WING STRUCTURE, PORT**

Ref. No.	Part No.	Description						No. off	Matl. Spec.	Cl. of Equip.	Plate No.
		1	2	3	4	5	6			M.R. L.M.	
30996	E.B6.20.1157							2	S.510	C	MP.6
15973	E.A1.20.4153							2	Neo-K-Tex	C	
6927	E.A1.20.5099							3	Neo-K-Tex	C	
16042	E.A1.20.4831							2	Neo-K-Tex	C	MP.6
16043	E.A1.20.4833							2	Neo-K-Tex	C	MP.6
15993	E.A1.20.4413							1	—	C/MR	
<b>SKIN, LEADING EDGE INTEGRAL TANK BAY NO. 2, ASSEMBLY</b>											
Spares for:—											
16085	E.A1.20.5131							2	DTD.683	C	
20770	E.B6.20.755							2	DTD.683	C	MP.5
16084	E.A1.20.5129							2	DTD.683	C	
20771	E.B6.20.757							2	DTD.683	C	MP.5
6926	E.B6.20.279							1	Shore 45	C	MP.5
16471	E.A6.57.29							2	—	C	
<b>SUPPORT, cable</b>											
Attaching parts for E.A6.57.29:—											
28D/9419452	A25/3B							2	—	C	
28M/1278189	AGS.2001/B/1							2	—	C	
28W/9419474	SP.15/B							2	—	C	
16470	E.A6.57.27							2	—	C	
<b>SUPPORT, connector</b>											
Attaching parts for E.A6.57.27:—											
28D/1008149	A25/2B							3	—	C	
28M/1086618	AGS.2002/B/1							3	—	C	
28W/9419474	SP.15/B							3	—	C	
28F/8011811	AGS.1118/B							2	—	C	
30997	E.B6.20.1153							1	—	C	MP.6
<b>TEE, connection, vent drain pipe</b>											
<b>TUBE, fueling (Mod. 2572)</b>											
Attaching parts for E.B6.20.1153:—											
28D/9133011	A25/2C							9	—	C	
28M/1006473	A27/CT							5	—	C	
28M/9433473	AGS.2002/C/1							9	—	C	
28W/9419402	SP.13/C							5	—	C	
30998	E.B6.20.1159							4	—	C	
16033	E.A1.20.4821							1	—	C	MP.5
<b>TUBE, static vent, assembly</b>											
6A/3560	TB/113							1	—	B	
6A/3559	TB/112							1	—	B	
6A/3558	TB/111							1	—	B	
6A/3557	TB/110							1	—	B	
28445	E.A1.20.4533							1	—	B	MP.5
<b>UNIT, tank, fuel contents at rib 3A</b>											
<b>UNIT, tank, fuel contents at rib 3B</b>											
<b>UNIT, tank, fuel contents at rib 5A</b>											
<b>UNIT, tank, fuel contents at rib 5B</b>											
<b>VALVE, NO. 1, RETURN, ASSEMBLY</b>											
Spares for:—											
30999	E.B6.20.1151							1	—	C	MP.5
<b>BOLT, special (Made from A25/2C) (Mod. 2572)</b>											
27173	E.A1.20.5119							1	Petrolite	C	MP.5
<b>WASHER</b>											
Attaching parts for E.A1.20.4533:—											
28D/9133011	A25/2C							8	—	C	
28M/9433473	AGS.2002/C/1							8	—	C	
28W/9419475	SP.15/C							6	—	C	

**MAIN PLANE  
WING STRUCTURE, PORT**

Ref. No.	Part No.	Description	No. off	Matl. Spec.	Cl. of Equip.		Plate No.
					M.R.	L.M.	
		1 2 3 4 5 6					
28444	E.B6.20.795	<b>VALVE, NON-RETURN, ASSEMBLY</b> ... ..	1	—		B	
		Spares for:—					
27173	E.A1.20.5119	<b>WASHER</b> ... ..	1	Petrolite		C	
		Attaching parts for E.B6.20.795:—					
28D/9133012	A25/3C	Bolt, 2 BA ... ..	6	—		C	
28D/9140203	AS.1246/3C	Bolt, 2 BA ... ..	2	—		C	
28M/9433473	AGS.2002/C/1	Nut, 2 BA ... ..	8	—		C	
28W/9419475	SP.15/C	Washer ... ..	2	—		C	
28W/9419404	SP.16/C	Washer ... ..	2	—		C	
	E.A2.57.745	<b>VALVE, non-return, nitrogen purging (Pre-Mod. 3432)</b>	2	—		B	MP.5
12016	E.A1.57.663	<b>VALVE, VENT, ASSEMBLY</b> ... ..	2	—		B	MP.6
		Spares for:—					
	E.A1.57.919	<b>ARM, float, pivot</b> ... ..	1	—		—	MP.6
		Attaching parts for E.A1.57.919:—					
28D/1010030	A25/7C	Bolt, 2 BA ... ..	1	—		C	
28M/5808573	A27/CS	Nut, 2 BA ... ..	1	—		C	
28W/9419475	SP.15/C	Washer ... ..	2	—		C	
	E.A1.57.913	<b>BALL, joint, assembly</b> ... ..	1	—		—	MP.6
	E.A1.57.1337	<b>BOLT, special, vent valve cap and bottom element housing (Make from A25/2C)</b>	6	—		LM	MP.6
	E.A1.57.891	<b>CONNECTION, screwed, vent heater cable</b>	1	—		—	MP.6
21938	E.A1.57.887	<b>COVER, valve</b> ... ..	1	L.72		C	MP.6
		Attaching parts for E.A1.57.887:—					
29S/9995325	A33/B8	Screw, 4 BA ... ..	7	—		C	
	E.A1.57.1121	<b>FLOAT, assembly</b> ... ..	1	—		—	MP.6
		Attaching parts for E.A1.57.1121:—					
28D/1009984	A25/7B	Bolt, 4 BA ... ..	1	—		C	
28M/1278189	AGS.2001/B/1	Nut, 4 BA ... ..	1	—		C	
28W/9419465	SP.13/B	Washer ... ..	1	—		C	
21764	E.A1.57.885	<b>GASKET, 3"5 o/d. (Pre-Mod. 2720)</b> ... ..	1	—		C	
37821	E.B6.57.135	<b>GASKET, 3"5 o/d. (Mod. 2720)</b> ... ..	1	—		C	MP.6
5X/9462745	H.C.304	<b>LUG, vent heater, cable</b> ... ..	4	—		C	
	E.A1.57.923	<b>PLATE, rubber, washer retaining</b> ... ..	1	L.72		MR	MP.6
		Attaching parts for E.A1.57.923:—					
28M/9433473	AGS.2002/C/1	Nut, 2 BA ... ..	1	—		C	
28W/9419475	SP.15/C	Washer ... ..	1	—		C	
21767	E.A1.57.895	<b>RING, joint (Pre-Mod. 2720)</b> ... ..	1	—		C	
37820	E.B6.57.131	<b>RING, joint (Mod. 2720)</b> ... ..	1	—		C	MP.6
	E.A1.57.899	<b>SOCKET, plug vent heater cable</b> ... ..	2	—		—	
13159	E.A3.57.523	<b>VALVE, VENT, SUB-ASSEMBLY (PRE-MOD. 2721)</b>	1	...		B	
		Consisting of:—					
21766	E.A1.57.893	<b>GASKET, 3"5 o/d.</b> ... ..	1	—		C	
2177	E.A1.57.1097	<b>GASKET, 1"8 o/d.</b> ... ..	1	—		C	MP.6
21765	E.A1.57.889	<b>GUIDE, plug</b> ... ..	1	LFS.21		C	MP.6



**MAIN PLANE  
WING STRUCTURE, PORT**

Ref. No.	Part No.	1	2	3	4	5	6	Description	No. off	Matl. Spec.	Cl. of Equip.	Plate No.
											M.R.	
	E.B6.20.837							<b>PLATE</b> , landing, access cover, assembly ...	1	—	—	MP.5
								Attaching parts for E.B6.20.837:—				
22151	EEAS.135/2½E							Bolt, ¼" BSF ...	14	—	C	
3521	EEAS.134/2½C							Bolt, 2 BA ...	20	S.97	C	
28M/1006473	A27/CT							Nut, 2 BA ...	20	—	C	
28M/1007403	A27/ET							Nut, ¼" BSF ...	14	—	C	
28W/9419404	SP.16/C							Washer ...	20	—	C	
28W/9419487	SP.16/E							Washer ...	14	—	C	
20770	E.B6.20.755							<b>PLATE</b> , nut, fuel pump access cover attachment	2	—	C	MP.5
								Attaching parts for E.B6.20.755:—				
28S/11429	No. 4 x ⅝"							Screw, self-tapping (Pre-Mod. 1715) ...	8	—	C	
28S/9145425	No. 4 x ¼"							Screw, self-tapping (Mod. 1715) ...	8	—	C	
20771	E.B6.20.757							<b>RING</b> , nut, fuel pump access cover attachment	2	—	C	MP.5
								Attaching parts for E.B6.20.757:—				
28S/11429	No. 4 x ⅝"							Screw, self-tapping (Pre-Mod. 1715) ...	12	—	C	
28S/9145425	No. 4 x ¼"							Screw, self-tapping (Mod. 1715) ...	12	—	C	
6926	E.B6.20.279							<b>RING</b> , sealing, fuel pump, access cover	1	—	C	MP.5
2621	EEAS.104							<b>VALVE</b> , water drain ...	3	—	C	
								Attaching parts for EEAS.104:—				
5842	EEAS.134/2C							Bolt, 2 BA ...	2	S.97	C	
28M/1006473	A27/CT							Nut, 2 BA ...	2	—	C	
28W/9419404	SP.16/C							Washer ...	2	—	C	
	E.B6.20.829							<b>SKIN, LEADING EDGE, INTEGRAL TANK, BAY 3, ASSEMBLY</b>	1	—	—	MP.5
								Spares for:—				
	E.A9.20.2767 or							<b>ADAPTOR</b> , water-drain valve ...	1	—	—	MP.5
	E.A9.20.47							<b>ADAPTOR</b> , water-drain valve ...	1	—	—	MP.5
25801	E.B6.20.847							<b>COVER</b> , access, fuel contents unit ...	1	—	C	MP.5
								Attaching parts for E.B6.20.847:—				
1028	EEAS.1/3C							Screw, 2 BA ...	14	S.96	C	MP.5
1034	EEAS.1/3E							Screw, ¼" BSF ...	10	S.96	C	MP.5
	E.B6.20.845							<b>PLATE</b> , landing, access cover, assembly ...	1	—	—	
								Attaching parts for E.B6.20.845:—				
3524	EEAS.134/2½C							Bolt, 2 BA ...	18	S.97	C	
22151	EEAS.135/2½E							Bolt, ¼" BSF ...	14	—	C	
28M/1006473	A27/CT							Nut, 2 BA ...	18	—	C	
28M/1007403	A27/ET							Nut, ¼" BSF ...	14	—	C	
28W/9419404	SP.16/C							Washer ...	18	—	C	
28W/9419487	SP.16/E							Washer ...	14	—	C	
2621	EEAS.104							<b>VALVE</b> , water drain ...	1	—	C	
								Attaching parts for EEAS.104:—				
5842	EEAS.134/2C							Bolt, 2 BA ...	2	—	C	
28M/1006473	A27/CT							Nut, 2 BA ...	2	—	C	
28W/9419402	SP.13/C							Washer ...	2	—	C	

**MAIN PLANE  
WING STRUCTURE, PORT**

Ref. No.	Part No.	Description	No. Off	Matl Spec.	Cl. of Equip.	Plate No.
					M.R. L.M.	
	E.B6.20.831	<b>SKIN, LEADING EDGE, INTEGRAL TANK, BAY 4, ASSEMBLY</b>	1	—	—	MP.5
		Spares for:—				
25805	E.B6.20.915	<b>COVER</b> , access, fuel contents unit ... ..	1	—	C	
		Attaching parts for E.B6.20.915:—				
1028	EEAS.1/3C	Screw, 2 BA ... ..	14	S.96	C	MP.5
1034	EEAS.1/3E	Screw, 1/4" BSF ... ..	10	S.96	C	MP.5
25803	E.B6.20.913	<b>PLATE</b> , landing, access cover, assembly ...	1	—	MR	MP.5
		Attaching parts for E.B6.20.913:—				
3524	EEAS.134/2 1/2 C	Bolt, 2 BA ... ..	20	S.97	C	
22151	EEAS.135/2 1/2 E	Bolt, 1/2" BSF ... ..	12	—	C	
28M/1006473	A27/CT	Nut, 2 BA ... ..	20	—	C	
28M/1007403	A27/ET	Nut, 1/2" BSF ... ..	12	—	C	
28W/9419404	SP.16/C	Washer ... ..	20	—	C	
28W/9419487	SP.16/E	Washer ... ..	12	—	C	
2621	EEAS.104	<b>VALVE</b> , water-drain ... ..	1	—	C	
		Attaching parts for EEAS.104:—				
5842	EEAS.134/2C	Bolt, 2 BA ... ..	2	S.97	C	
28M/1006473	A27/CT	Nut, 2 BA ... ..	2	—	C	
28W/9419402	SP.13/C	Washer ... ..	2	—	C	
40401	E.B6.20.833	<b>SKIN, LEADING EDGE, INTEGRAL TANK, BAY 5, ASSEMBLY</b>	1	—	MR	MP.5
		Spares for:—				
	E.A9.20.2767 or	<b>ADAPTOR</b> , water drain valve ... ..	1	—	—	
41888	E.A9.20.47	<b>ADAPTOR</b> , water drain valve ... ..	1	—	MR	
25809	E.B6.20.927	<b>COVER</b> , access, fuel contents unit ... ..	1	—	C	MP.5
		Attaching parts for E.B6.20.927:—				
1028	EEAS.1/3C	Screw, 2 BA ... ..	14	S.96	C	MP.5
1034	EEAS.1/3E	Screw, 1/4" BSF ... ..	10	—	C	MP.5
25807	E.B6.20.925	<b>PLATE</b> , landing, access cover, assembly ...	1	—	MR	MP.5
		Attaching parts for E.B6.20.925:—				
3524	EEAS.134/2 1/2 C	Bolt, 2 BA ... ..	18	S.97	C	
22151	EEAS.135/2 1/2 E	Bolt, 1/2" BSF ... ..	16	—	C	
28M/1006473	A27/CT	Nut, 2 BA ... ..	18	—	C	
28M/1007403	A27/ET	Nut, 1/2" BSF ... ..	16	—	C	
28W/9419404	SP.16/C	Washer ... ..	18	—	C	
28W/9419487	SP.16/E	Washer ... ..	16	—	C	
2621	EEAS.104	<b>VALVE</b> , water drain ... ..	1	—	C	
		Attaching parts for EEAS.104:—				
5824	EEAS.134/2C	Bolt, 2 BA ... ..	2	S.97	C	
28M/1006473	A27/CT	Nut, 2 BA ... ..	2	—	C	
28W/9419402	SP.13/C	Washer ... ..	2	—	C	
21984	EEAS.20/3CU	<b>TAB</b> , locking ... ..	4	—	C	MP.5
		Attaching parts for E.A1.20.3505:—				
2917	EEAS.1/3 1/2 E	Screw, 1/2" BSF ... ..	522	S.96	C	
18849	EEAS.1/5 1/2 G	Screw, 3/8" BSF ... ..	22	S.96	C	
5164	E.A3.20.1057	<b>WASHER</b> , special ... ..	9	L.40	C	
601	E.A1.20.2295	<b>WASHER</b> , special, for undercarriage bracket, top bolt	2	S.11	C	

**MAIN PLANE  
WING STRUCTURE, PORT**

Ref. No.	Part No.	Description	No. Off	Matl Spec.	Cl. of Equip.		Plate No.
					M.R.	L.M.	
		1 2 3 4 5 6					
602	E.A1.20.2327	WASHER, special, for undercarriage bracket, bottom bolt	2	S.11		C	
600	E.A1.20.2991	WASHER, special, for undercarriage jack attachment bracket end	1	DTD.126		C	
1438963	EEAS.6/B	WASHER, cup, 90°	QR	DTD.124A		C	
1438964	EEAS.6/E	WASHER, cup, 90°	QR	DTD.124A		C	
1438965	EEAS.6/G	WASHER, cup, 90°	QR	DTD.124A		C	
1438966	EEAS.6/J	WASHER, cup, 90°	QR	DTD.124A		C	
1438967	EEAS.7/C	WASHER, cup, 120°	QR	DTD.124A		C	
1438968	EEAS.7/E	WASHER, cup, 120°	QR	DTD.124A		C	
1438969	EEAS.7/G	WASHER, cup, 120°	QR	DTD.124A		C	
1438970	EEAS.7/L	WASHER, cup, 120°	QR	DTD.124A		C	
	E.A6.20.7	WING, INNER, LEADING EDGE, ASSEMBLY	—	—		—	
		Spares for:—					
9183	E.A1.20.1349	BLOCK, stop for undercarriage	1	L.40		C	
603	E.A1.20.1251	BOLT, special, undercarriage "up" lock hook pivot	1	S.65		C	
	E.A1.20.1369	BOLT, locking, up-lock pivot bolt	1	—		—	
9245	E.A3.20.2495	BRACKET, SHOOT BOLT, ASSEMBLY	1	—		MR	
		Spares for:—					
	E.A1.20.1791	BRACKET, ASSEMBLY	1	—		—	
		Spares for:—					
34549	E.A1.20.2231	BRACKET, shoot bolt	1	—		C	
6104	E.A3.20.2273	PAD	1	—		C	
		Attaching parts for E.A3.20.2273:—					
20D/1007975	AS.1242/1C	Bolt, 2 BA	2	—		C	
23M/9410396	AGS.2001/C/1	Nut, 2 BA	2	—		C	
9173	E.A1.20.1249	BRACKET, tension spring (Alternative to E.A3.20.3165)	1	—		C	
21616	E.A3.20.3165	BRACKET (Alternative to E.A1.20.1249)	1	—		—	
	E.A3.20.3419	BRACKET, tension spring (Mod. 4449—S.O.O.)	1	L.72		—	
		Attaching parts for E.A1.20.1249, E.A3.20.3165 or E.A3.20.3419:—					
28D/9133012	A25/3C	Bolt, 2 BA	2	—		C	
28M/1006473	A27/CT	Nut, 2 BA	2	—		C	
23W/9419475	SP.15/C	Washer	2	—		C	
9241	E.A3.20.1153	BRACKET, undercarriage "up" lock	1	DTD.683		C	
27306	E.A3.20.1207	BRACKET, RIB 7 AND MAIN UNDER-CARRIAGE, ASSEMBLY (PRE-MOD. 2393-2155-2197)	1	—		MR	
37481	E.B7.20.435	BRACKET, RIB 7 AND MAIN UNDER-CARRIAGE, ASSEMBLY (MOD. 2393-2155-2197)	1	—		MR	
		Spares for:—					
9202	E.A1.20.1937	BOLT, eye	1	—		C	
4976	E.A3.20.1121	BOLT, special	1	S.95		C	
6077	E.A3.20.1151	BOLT, special (Made from A25/2G)	2	—		C	
9198	E.A1.20.1665	BRACKET, side forging	1	DTD.683		B/MR	
18315	E.A3.20.1205	BRACKET, undercarriage (Pre-Mod. 4271)	1	DTD.683		B/MR	
34702	E.A3.20.5063	BRACKET, undercarriage (Mod. 4271)	1	DTD.5094		B/MR	
	E.A3.20.4013	CLEAT (Mod. 4933) (ream on assembly)	1	S.97		—	
		Attaching parts for E.A3.20.4013:—					
28D/1213588	A257/L	Bolt, 7/8" BSF	3	—		C	
28M/13553	A27/LP	Nut, 7/8" BSF	3	—		C	
28W/9419478	SP.15/L	Washer	3	—		C	

**MAIN PLANE  
WING STRUCTURE, PORT**

Ref. No.	Part No.	Description	No. Off	Matl Spec.	Cl. of Equip.	Plate No.
					M.R. L.M.	
		1 2 3 4 5 6				
13100	E.A3.20.185	PLATE, lower (Supplied to Part No. E.A3.00.635 for spares purposes)	1	DTD.687	C/MR	
9205	E.A3.20.1173	PLATE, sealing ... ..	1	L.72	C/MR	
25789	E.A3.20.183	PLATE, tie, support (Supplied to Part No. E.A3.00.665 for spares purposes)	1	—	C	
	E.B7.20.293	RIB, NO. 7, INBOARD ENGINE, ASSEMBLY	1	—	—	
		Spares for:—				
17976	E.A1.20.6933	BOOM, RIB, INBOARD, LEADING EDGE, ASSEMBLY	1	—	C/MR	
		Spares for (Repair):—				
1438588	ASD.512RS/1 or	FLANGE, boom upper (For up to 7" fracture)	1	—	C	
1438600	ASD.625RS/1	FLANGE, boom, upper (For up to 14" fracture)	1	—	C	
1438915	ASD.628RS/1	FLANGE, boom, lower ... ..	1	—	C	
9105	E.A1.20.349	BRACKET, toggle, fastener ... ..	1	—	MR	
9106	E.A1.20.350	BRACKET, toggle, fastener ... ..	1	—	MR	
17791	E.A1.20.351	BRACKET, toggle, fastener ... ..	1	—	C	
		Attaching parts for E.A1.20.349, E.A1.20.350 and E.A1.20.351:—				
28D/9133012	A25/3C	Bolt, 2 BA ... ..	4	—	C	
28W/9419404	SP.16/C	Washer ... ..	4	—	C	
17823	E.A1.20.917	BRACKET, toggle, fastener ... ..	1	—	MR	
17824	E.A1.20.918	BRACKET, toggle, fastener ... ..	1	—	MR	
		Attaching parts for E.A1.20.917 and E.A1.20.918:—				
28D/1200119	A25/4C	Bolt, 2 BA ... ..	4	—	C	
28W/9419404	SP.16/C	Washer ... ..	4	—	C	
17792	E.A1.20.353	BRACKET, toggle, fastener ... ..	1	—	C	
		Attaching parts for E.A1.20.353:—				
28D/9133012	A25/3C	Bolt, 2 BA ... ..	6	—	C	
17868	E.A1.20.3245	Washer ... ..	6	—	C	
17858	E.A1.20.2645	BRACKET, flame switch ... ..	1	—	MR	
18376	E.A3.20.2587	PLATE, packing, spring No. 1 and 2, top and bottom boom	4	—	MR	
18378	E.A3.20.2595	PLATE, packing, spring No. 4, top boom ...	1	—	MR	
18377	E.A3.20.2591	PLATE, packing, spring No. 5, bottom boom	1	—	MR	
27311	E.A3.20.2589	PLATE, packing, spring No. 5, top boom and spring No. 4, bottom boom	2	—	MR	
28FP/341	S5/325	SPRING, DZUS ... ..	10	—	C	
	E.A3.20.4015	SHIM, laminated, cleat to rib No. 7 (Mod. 4933) (trim on assembly)	1	—	—	
	E.A3.20.4017	SHIM, rib No. 7, cleat to main spar (Mod. 4933) (trim on assembly)	1	L.73	—	
	E.A3.20.4019	SHIM, rib No. 7, cleat to main spar (Mod. 4933) (trim on assembly)	1	L.73	—	
9204	E.A3.20.1123	STRIP, packing ... ..	1	L.72	C/MR	
18365	E.A3.20.2303	TAB, locking ... ..	1	—	C/MR	
9206	E.A1.20.1047	DIAPHRAGM, INNER WING, LEADING EDGE, ASSEMBLY (PRE-MOD. 3156)	1	—	MR	
	E.B6.20.239	DIAPHRAGM, INNER WING, LEADING EDGE, ASSEMBLY (MOD. 3156) (PRE-MOD. 4706)	1	—	—	

**MAIN PLANE  
WING STRUCTURE, PORT**

Ref. No.	Part No.	Description	No. Off	Matl Spec.	Cl. of Equip.	Plate No.
					M.R. L.M.	
		1 2 3 4 5 6				
	E.A3.20.3927	<b>DIAPHRAGM, INNER WING, LEADING EDGE, GROUP (MOD. 4706)</b> Spares for:—	1	—	—	
	E.A1.20.8387	<b>BOOM, bottom</b> ... ..	1	—	—	
1438650	E.A1.20.8385	<b>BOOM, top</b> ... ..	1	—	MR	
24852	E.A1.20.8397	<b>MEMBER, edge (Pre-Mod. 3156)</b> ... ..	1	—	MR	
	E.B6.20.251	<b>MEMBER, edge (Mod. 3156) (Pre-Mod. 4706)</b> ... ..	1	—	—	
1439282	E.A3.20.3923	<b>MEMBER, edge (Mod. 4706)</b> ... ..	1	—	MR	
19520	E.A1.20.1081	<b>WASHER, plate, aft, bevel packing (Pre-Mod 4706)</b> ... ..	1	L.40	MR	
19521	E.A1.20.1083	<b>WASHER, plate, forward, bevel packing (Pre-Mod. 4706)</b> ... ..	1	L.40	MR	
	E.A3.20.3917	<b>WASHER, plate, aft, bevel packing (Mod. 4706)</b> ... ..	1	S.97	—	
	E.A3.20.3913	<b>WASHER, plate, forward, bevel packing (Mod. 4706)</b> ... ..	1	S.97	—	
	E.B7.20.271	<b>FOOT, mounting auxiliary gear box (Mod. 2393-2155-2197)</b> ... ..	2	—	—	
	E.B7.20.272	<b>FOOT, mounting auxiliary gear box (Mod. 2393-2155-2197)</b> ... ..	2	—	—	
6368	E.A3.20.2573	<b>HOOK, UNDERCARRIAGE "UP" LOCK ASSEMBLY (MOD. 1176)</b> Consisting of:—	1	—	C	
606	E.A1.20.1243	<b>BUSH, bearing</b> ... ..	2	DTD.412	C	
	E.A3.20.2571	<b>HOOK</b> ... ..	1	L.65	—	
37393	E.B7.20.199	<b>MOUNTING, support bracket gear box, bottom rear, port, assembly</b> ... ..	1	—	C	
5657*	E.B7.20.123	<b>PANEL, REMOVABLE, INNER WING, LEADING EDGE, TOP, ASSEMBLY</b> (Supplied to Part No. E.A3.00.5121 for spares purposes) Spares for:—	1	—	B	
41035						
6085	E.A1.20.8289	<b>COVER, inspection</b> ... ..	1	L.72	C	
22337	E.B7.20.277	<b>COVER, DIPSTICK, ACCESS, 2-SPEED GENERATOR DRIVE, ASSEMBLY (MOD. 1474)</b> Consisting of:—	1	—	B	
	†	<b>CHAIN, chandelier</b> ... ..	QR	Brass	LM	
	E.B7.20.273	<b>COVER, assembly</b> ... ..	1	—	—	
	E.B7.20.275	<b>HOUSING, ASSEMBLY</b> ... ..	1	—	—	
		Spares for:—				
13021	PIONEER OIL SEAL CO. LTD. P.O.14311813	<b>RING, "O", sealing, 1" 171 i/d.</b> ... ..	1	DTD.900	C	
29H/1250159	†	<b>RING, split, 3/8" i/d.</b> ... ..	2	—	C	
28FP/9539060	DZUS F4/30	<b>FASTENER</b> ... ..	4	—	C	
28FP/4062359	DZUS F3/25DS	<b>FASTENER</b> ... ..	4	—	C	
28FP/4062361	DZUS F3/30DS	<b>FASTENER</b> ... ..	10	—	C	
6993	E.B6.20.477	<b>PANEL, REMOVABLE, INNER WING, LEADING EDGE, TOP, ASSEMBLY</b> Spares for:—	1	—	B	
12340	E.B6.20.479	<b>COVER, cold air unit</b> ... ..	1	L.72	C	
28FP/9539060	DZUS F4/30	<b>FASTENER</b> ... ..	4	—	C	
6994	E.B6.20.303	<b>PANEL, removable, ribs 1 and 2 (Pre-Mod. 2393-2155-2197)</b> ... ..	1	—	B	
21406	or E.A4.20.161					

**MAIN PLANE  
WING STRUCTURE, PORT**

Ref. No.	Part No.	Description	No. Off	Matl Spec.	Cl. of Equip.		Plate No.
					M.R.	L.M.	
13214	E.B7.20.295 or E.B7.20.485	<b>PANEL</b> , removable, ribs 1 and 2 (Mod. 2393-2155-2197)	1	—		B	
3033	E.A1.20.1343	<b>PANEL</b> , detachable nose, inner wing leading edge (Supplied to Drg. E.A3.00.237 undrilled and with trim allowance)	1	—		C	
3360	E.A3.20.2189	<b>PLATE</b> , blanking (Required when A.M.U. is not fitted)	1	—		C	
16233	E.A4.20.59	<b>RIB, NOSE NO. 2, ASSEMBLY (PRE-MOD. 2393-2155-2197)</b>	1	—		MR	
	E.B7.20.171	<b>RIB, NOSE NO. 2, ASSEMBLY (MOD. 2393-2155-2197)</b>	1	—		—	
		Spares for:—					
34561	E.A1.20.1091	<b>CLEAT</b> (Supplied to Part No. E.A3.00.5188 for spares purposes)	1	—		C	
34563	E.A1.20.1093	<b>CLEAT</b> (Supplied to Part No. E.A3.00.5190 for spares purposes)	1	—		C	
5024	E.A1.20.2447	<b>SHIM</b> , up lock hook pivot ... ..	2	—		C	
9184	E.A1.20.1355	<b>SHIM</b> , undercarriage stop ... ..	1	L.72		C	
18513	E.A3.20.2969	<b>SHIM</b> , undercarriage "up" bracket ... ..	1	L.72		C	
638	E.A1.20.1247	<b>SPRING</b> , tension up lock hook ... ..	1	—		C	
1439149	E.A3.20.3905	<b>SPRING</b> , tension "up" lock hook (Mod. 4449—S.O.O.)	1	DTD.215		C	
		Attaching parts for E.A1.20.1247 or E.A3.20.3905:—					
28D/9133012	A25/3C	<b>Bolt</b> , 2 BA ... ..	1	—		C	
28D/1200119	A25/4C	<b>Bolt</b> , 2 BA ... ..	1	—		C	
28M/9433473	AGS.2002/C/1	<b>Nut</b> , 2 BA ... ..	2	—		C	
26DK/10387	AS.2806/4/014	<b>Tube</b> , distance (Mod. 4449—S.O.O.) ... ..	2	T.35		C	
28W/9157972	SP.126/D	<b>Washer</b> , (Mod. 4449—S.O.O.) ... ..	1	—		C	
1060	EEAS.27/22HR	<b>Washer</b> ... ..	2	—		C	
9185	E.A1.20.3149 E.B7.20.127	<b>STOP</b> , undercarriage "up" lock ... .. <b>SKIN, OUTER, BOTTOM, ASSEMBLY (PRE-MOD. 2393-2155-2197)</b>	1 —	— —		C —	
		Spares for:—					
17865	E.A1.20.3191 E.86.20.971	<b>COVER</b> , oil sump ... .. <b>SKIN, OUTER, BOTTOM, ASSEMBLY (MOD. 2393-2155-2197)</b>	1 —	— —		C —	
		Spares for:—					
17865	E.A1.20.3191 E.A6.20.15	<b>COVER</b> , oil sump ... .. <b>WING, OUTER, AFT OF SPAR, C/W AIR BRAKE, ASSEMBLY</b>	1 —	— —		C —	
		Spares for:—					
9345	E.A1.20.697	<b>BRACKET</b> , aileron shroud attachment ... ..	1	L.40		C	
10278	E.A1.20.698	<b>BRACKET</b> , aileron shroud attachment ... ..	1	L.40		C	
9613	E.A1.20.2207	<b>COVER</b> , drag channel end ... ..	9	—		C/MR	
4830	E.A1.20.2209	<b>COVER</b> , drag channel end ... ..	12	—		C/MR	
9463	E.A3.20.253	<b>FRAME, AIR BRAKE, RIB 2-2B, ASSEMBLY</b> ... ..	1	—		MR	
		Spares for:—					
20806	E.A1.20.2057 E.A3.20.255	<b>CROSSHEAD</b> , drag channel ... .. <b>PLATE, SIDE, ASSEMBLY</b> ... ..	1 2	DTD.683 —		C/MR MR	
		Spares for:—					
17847	E.A1.20.2065	<b>HOUSING</b> , bearing, assembly ... ..	1	—		C/MR	
20805	E.A1.20.2055	<b>TUBE</b> , bracing ... ..	1	—		C/MR	

**MAIN PLANE  
WING STRUCTURE, PORT**

Ref. No.	Part No.	Description						No. Off	Matl Spec.	Cl. of Equip.		Plate No.
		1	2	3	4	5	6			M.R.	L.M.	
9561	E.A3.20.263	<b>FRAME, AIR BRAKES, CENTRE, ASSEMBLY</b> ...						1	—	MR		
		Spares for:—										
20806	E.A1.20.2057	<b>CROSSHEAD</b> , drag channel ... ..						2	DTD.683	C/MR		
	E.A1.20.2047	<b>PLATE, SIDE, ASSEMBLY</b> ... ..						1	—	MR		
		Spares for:—										
17847	E.A1.20.2065	<b>HOUSING</b> , bearing, assembly ... ..						2	—	C/MR		
17848	E.A1.20.2077	<b>TUBE</b> , bracing ... ..						2	—	C/MR		
9560	E.A1.20.2069	<b>FRAME, AIR BRAKE, INBOARD, ASSEMBLY</b> ...						2	—	MR		
		Spares for:—										
20806	E.A1.20.2057	<b>CROSSHEAD</b> , drag channel ... ..						2	DTD.683	C/MR		
20804	E.A1.20.2045	<b>PLATE, SIDE, ASSEMBLY</b> ... ..						2	—	MR		
		Spares for:—										
17847	E.A1.20.2065	<b>HOUSING</b> , bearing, assembly ... ..						8	—	C/MR		
20805	E.A1.20.2055	<b>TUBE</b> , bracing ... ..						2	—	MR		
9563	E.A1.20.1071	<b>FRAME, AIR BRAKE, OUTBOARD, ASSEMBLY</b>						2	—	MR		
		Spares for:—										
20806	E.A1.20.2057	<b>CROSSHEAD</b> , drag channel ... ..						2	DTD.683	C/MR		
	E.A1.20.2047	<b>PLATE, SIDE, ASSEMBLY</b> ... ..						2	—	MR		
		Spares for:—										
17847	E.A1.20.2065	<b>HOUSING</b> , bearing, assembly ... ..						8	—	C/MR		
17848	E.A1.20.2077	<b>TUBE</b> , bracing ... ..						2	—	MR		
1139	E.A3.20.367	<b>HINGE, AILERON CENTRE, ASSEMBLY</b> ... ..						1	—	B		
		Spares for:—										
616	E.A1.20.511	<b>BOLT</b> , special ... ..						1	S.11	C		
21110	E.A1.20.325	<b>BRACKET</b> , aileron centre hinge ... ..						1	DTD.683	C		
5247	E.A1.20.693	<b>BRACKET</b> , aileron shroud angle attachment ...						2	—	C		
	E.A3.20.371	<b>FITTING, CENTRE HINGE, ASSEMBLY</b> ... ..						1	—	—		
		Spares for:—										
2A/9500417	RANSOME AND MARLES CK. 5/8"	<b>BALLRACE</b> ... ..						1	—	C		
28N/1059398	AGS.2030/57	<b>CIRCLIP</b> ... ..						1	—	C		
617	E.A1.20.1433	<b>NUT</b> , special (Made from A27/CT) ... ..						1	M.S.	C		
1430	E.A3.20.375	<b>WASHER</b> , special ... ..						2	DTD.683	C		
9564	E.A1.20.2091	<b>HOUSING</b> , ballrace, assembly ... ..						2	—	MR		
9321	E.A1.20.603	<b>LEVER, AILERON CONTROL, ASSEMBLY</b> ... ..						1	—	B/MR		C.13
		Spares for:—										
619	E.A1.20.641	<b>ARM, LEVER, C/W BOSS, ASSEMBLY</b> ... ..						1	—	C		C.13
		Spares for:—										
7218	E.A1.20.639	<b>ARM</b> , lever ... ..						1	—	C		C.13
	E.A1.20.607	<b>BOSS</b> ... ..						1	L.40	—		C.13
620	E.A1.20.609	<b>BOLT</b> , special, pivot for aileron control lever						1	L.40	C		C.13
22980	E.A1.20.373	<b>MEMBER, TORQUE, REAR WALL, ASSEMBLY</b> ...						1	—	MR		
		Spares for:—										
9559	E.A3.20.2079	<b>BRACKET</b> , aileron hinge inboard ... ..						1	DTD.300	B/MR		
17799	E.A1.20.425	<b>BRACKET</b> , flap shroud rib 4A ... ..						1	—	C/MR		
17842	E.A1.20.1753	<b>BRACKET</b> , flap, shroud rib 3B, outer ... ..						1	—	C/MR		
17817	E.A1.20.659	<b>BRACKET</b> , flap, shroud rib 3B, inner ... ..						1	—	C/MR		
17815	E.A1.20.657	<b>BRACKET</b> , flap, shroud rib 3 ... ..						1	—	C/MR		
17813	E.A1.20.629	<b>BRACKET</b> , flap, shroud rib 2B ... ..						1	—	C/MR		
18363	E.A3.20.2299	<b>BRACKET</b> , flap, shroud rib 2, outer ... ..						1	—	C/MR		
17795	E.A1.20.395	<b>BRACKET</b> , flap, shroud rib 2, inner ... ..						1	—	C/MR		
17797	E.A1.20.413	<b>BRACKET</b> , flap, shroud rib 2A ... ..						1	—	C/MR		

**MAIN PLANE  
WING STRUCTURE, PORT**

Ref. No.	Part No.	Description	No. Off	Matl Spec.	Cl. of Equip.	Plate No.
					M.R. L.M.	
17819	E.A1.20.753	<b>BRACKET, LEVER, ASSEMBLY</b> ... ..	1	—	A	C.12
		Spares for:—				
15908	E.A1.20.763	<b>BRACKET, lever</b> ... ..	1	—	C	
2954	E.A1.20.771	<b>BUSH</b> ... ..	1	S.15	C	C.12
5202	E.A1.20.735	<b>LEVER, BELLCRANK FLAP OPERATION, ASSEMBLY</b>	1	—	A	C.12
		Consisting of:—				
5203	E.A1.25.65	<b>BOLT, special</b> ... ..	1	S.11	C	C.12
15902	E.A1.20.739	<b>BUSH</b> ... ..	1	DTD.265	C	C.12
15903	E.A1.20.741	<b>BUSH</b> ... ..	1	DTD.265	C	C.12
15905	E.A1.20.745	<b>BUSH</b> ... ..	1	DTD.265	C	C.12
15900	E.A1.20.737	<b>LEVER, bellcrank</b> ... ..	1	DTD.683	MR	
28N/9156370	SP.21	<b>NIPPLE, lubricating</b> ... ..	1	—	C	C.12
28M/1011476	A27/J5	<b>NUT, 3/8" BSF</b> ... ..	1	—	C	C.12
28P/1040788	SP.90/C8	<b>PIN, split</b> ... ..	2	L.1	C	
15904	E.A1.20.743	<b>WASHER, special</b> ... ..	2	L.1	C	C.12
549	EEAS.5	<b>WASHER, special</b> ... ..	1	BSS.216	C	C.12
2163	EEAS.28/37EU	<b>WASHER, special</b> ... ..	1	DTD.121	C	C.12
15906	E.A1.20.749	<b>SPINDLE, LEVER</b> ... ..	1	—	C	
		Spares for (Repair):—				
40970	ASD.514RS/1	<b>WASHER, special, 22 SWG</b> ... ..	—	S.520	C	
40971	ASD.514RS/2	<b>WASHER, special, 24 SWG</b> ... ..	—	S.520	C	
39022	ASD.514RS/3	<b>WASHER, special, 26 SWG</b> ... ..	—	S.520	C	
39023	ASD.514RS/4	<b>WASHER, special, 28 SWG</b> ... ..	—	S.520	C	
39024	ASD.514RS/5	<b>WASHER, special, 30 SWG</b> ... ..	—	S.520	C	
17821	E.A1.20.757	<b>BRACKET, LEVER, ASSEMBLY</b> ... ..	1	—	B	C.12
		Spares for:—				
15910	E.A1.20.767	<b>BRACKET</b> ... ..	1	—	C	
2954	E.A1.20.771	<b>BUSH</b> ... ..	1	S.15	C	C.12
5202	E.A1.20.735	<b>LEVER, BELLCRANK, FLAP OPERATION, ASSEMBLY</b>	1	—	A	C.12
		Spares for this assembly are identical with those for assembly Part No. E.A1.20.735				
15906	E.A1.20.749	<b>SPINDLE LEVER</b> ... ..	1	—	C	
		Spares for (Repair):—				
40970	ASD.514RS/1	<b>WASHER, special, 22 SWG</b> ... ..	—	S.520	C	
40971	ASD.514RS/2	<b>WASHER, special, 24 SWG</b> ... ..	—	S.520	C	
39022	ASD.514RS/3	<b>WASHER, special, 26 SWG</b> ... ..	—	S.520	C	
39023	ASD.514RS/4	<b>WASHER, special, 28 SWG</b> ... ..	—	S.520	C	
39024	ASD.514RS/5	<b>WASHER, special, 30 SWG</b> ... ..	—	S.520	C	
621	E.A1.20.3147	<b>NUT, special, drag channel and crosshead retaining</b>	42	DTD.683	C	
5809	E.A6.20.223	<b>PANEL, access, airbrake</b> ... ..	1	—	C	
3304	E.A1.20.2351	<b>PANEL, access, airbrake</b> ... ..	1	—	C	
	E.B6.20.687	<b>PANEL, SKIN, ASSEMBLY, BOTTOM</b> ... ..	—	—	—	
		Spares for:—				
4831	E.A1.20.189	<b>BRACKET, eye-bolt</b> ... ..	29	—	C	
3682	E.A1.20.5321	<b>EYE-BOLT</b> ... ..	29	—	C	
		Attaching parts for E.A1.20.5321:—				
16109	E.A1.20.5325	<b>Bolt, special</b> ... ..	1	—	C	
28M/9433473	AGS.2002/C/1	<b>Nut, 2 BA</b> ... ..	1	—	C	
28W/9419402	SP.13/C	<b>Washer</b> ... ..	1	—	C	
	E.B6.20.743	<b>PANEL, SKIN, SUB-ASSEMBLY</b> ... ..	1	—	—	
		Spares for:—				
22984	E.A1.20.9841	<b>PLATE, reinforcing, between ribs 3 and 4, air brakes</b>	1	L.72	C	

**MAIN PLANE  
WING STRUCTURE, PORT**

Ref. No.	Part No.	Description	No. Off	Matl Spec.	Cl. of Equip.	Plate No.
					M.R. L.M.	
		1 2 3 4 5 6				
17849	E.A1.20.2081	<b>ROLLER, BRACKET, BETWEEN RIBS 3 AND 4, ASSEMBLY</b>	6	—	C	
Consisting of:—						
28D/9453970	A25/15C	<b>BOLT, 2 BA</b> ... ..	1	—	C	
	E.A1.20.2083	<b>BRACKET</b> ... ..	1	—	C	
40242	E.A1.20.2085	<b>BUSH, spacing</b> ... ..	1	—	C	
28M/5808573	A27/CS	<b>NUT, 2 BA</b> ... ..	1	—	C	
28P/9559603	SP.90/C6	<b>PIN, split</b> ... ..	1	—	C	
5023	E.A1.20.2087	<b>ROLLER, oilite</b> ... ..	2	—	C	
	AS.2811/7/044	<b>TUBE, distance, 17 SWG</b> ... ..	1	T.4	LM	
28W/9419475	SP.15/C	<b>WASHER</b> ... ..	1	—	C	
17850	E.A1.20.2213	<b>ROLLER, BRACKET, BETWEEN RIBS 2 AND 3, ASSEMBLY</b>	6	—	C	
Consisting of:—						
28D/9453970	A25/15C	<b>BOLT, 2 BA</b> ... ..	1	—	C	
	E.A1.20.2215	<b>BRACKET</b> ... ..	1	—	C	
40242	E.A1.20.2085	<b>BUSH, spacing</b> ... ..	1	—	C	
28M/5808573	A27/CS	<b>NUT, 2 BA</b> ... ..	1	—	C	
28P/9559603	SP.90/C6	<b>PIN, split</b> ... ..	1	—	C	
5023	E.A1.20.2087	<b>ROLLER, oilite</b> ... ..	2	—	C	
	AS.2811/7/044	<b>TUBE, distance, 17 SWG</b> ... ..	1	T.4	LM	
28W/9419475	SP.15/C	<b>WASHER</b> ... ..	1	—	C	
Attaching parts for E.A1.20.2081 and E.A1.20.2213:—						
28M/1278190	AGS.2001/C/1	Nut, 2 BA ... ..	3	—	C	
1468	EEAS.1/2C	Screw, 2 BA ... ..	3	S.96	C	
22016	E.A3.20.2621	<b>PANEL, SKIN, AFT OF SPAR, OUTER WING, ASSEMBLY</b>	1	—	B	
Spares for:—						
16109	E.A1.20.5325	<b>BOLT, special, eye-bolt attachment</b> ... ..	24	—	C	
4831	E.A1.20.189	<b>BRACKET, eye-bolt</b> ... ..	24	—	C	
3692	E.A1.20.5321	<b>EYE-BOLT</b> ... ..	24	—	C	
	E.A3.20.2619	<b>PANEL, SKIN, TOP, ASSEMBLY</b> ... ..	—	—	C	
Spares for:—						
4831	E.A1.20.189	<b>BRACKET, eye-bolt</b> ... ..	18	—	C	
3692	E.A1.20.5321	<b>EYE-BOLT</b> ... ..	18	—	C	
Attaching parts for E.A1.20.5321:—						
16109	E.A1.20.5325	Bolt, special ... ..	1	—	C	
28M/9433473	AGS.2002/C/1	Nut, 2 BA ... ..	1	—	C	
28W/9419475	SP.15/C	Washer ... ..	1	—	C	
17849	E.A1.20.2081	<b>ROLLER, BRACKET, BETWEEN RIBS 2 AND 3, ASSEMBLY</b>	3	—	C	
Consisting of:—						
28D/9453970	A25/15C	<b>BOLT, 2 BA</b> ... ..	1	—	C	
	E.A1.20.2083	<b>BRACKET</b> ... ..	1	—	C	
40242	E.A1.20.2095	<b>BUSH, spacing</b> ... ..	1	—	C	
28M/5808573	A27/CS	<b>NUT, 2 BA</b> ... ..	1	—	C	
28P/9559603	SP.90/C6	<b>PIN, split</b> ... ..	1	—	C	
5023	E.A1.20.2087	<b>ROLLER, oilite</b> ... ..	2	—	C	
	AS.2811/7/044	<b>TUBE, distance, 17 SWG</b> ... ..	1	T.4	LM	
28W/9419475	SP.15/C	<b>WASHER</b> ... ..	1	—	C	

**MAIN PLANE  
WING STRUCTURE, PORT**

Ref. No.	Part No.	Description	No. Off	Matl Spec.	Cl. of Equip.	Plate No.
					M.R. L.M.	
17850	E.A1.20.2213	<b>ROLLER, BRACKET, BETWEEN RIBS 3 AND 4, ASSEMBLY</b>	6	—	C	
		Consisting of:—				
28D/9453970	A25/15C	<b>BOLT, 2 BA</b> ... ..	1	—	C	
	E.A1.20.2215	<b>BRACKET</b> ... ..	1	—	C	
40242	E.A1.20.2085	<b>BUSH, spacing</b> ... ..	1	—	C	
28M/5808573	A27/CS	<b>NUT, 2 BA</b> ... ..	1	—	C	
28P/9559603	SP.90/C6	<b>PIN, split</b> ... ..	1	—	C	
5023	E.A1.20.2087	<b>ROLLER, oilite</b> ... ..	2	—	C	
	AS.2811/7/044	<b>TUBE, distance, 17 SWG</b> ... ..	2	T.4	LM	
28W/9419475	SP.15/C	<b>WASHER</b> ... ..	1	—	C	
		Attaching parts for E.A1.20.2081 and E.A1.20.2213:—				
28M/1278190	AGS.2001/C/1	<b>Nut, 2 BA</b> ... ..	3	—	C	
1468	EEAS.1/2C	<b>Screw, 2 BA</b> ... ..	3	S.96	C	
28W/9419475	SP.15/C	<b>Washer</b> ... ..	3	—	C	
4436	E.A3.20.2077	<b>PIN, special, aileron hinge, inboard</b> ... ..	1	S.65	C	
4437	E.A3.20.2073	<b>PIN, special, aileron hinge, outboard</b> ... ..	1	S.65	C	
	E.A3.20.141	<b>RIB, NO. 1, AFT, ASSEMBLY</b> ... ..	1	—	—	
		Spares for:—				
	E.A3.20.4026	<b>CLEAT, upper, rib attachment to main spar</b> (Mod. 4960) (Ream on assembly)	1	S.97	—	
	E.A3.20.4025	<b>CLEAT, lower, rib attachment to main spar</b> (Mod. 4960) (Ream on assembly)	1	S.97	—	
		Attaching parts for E.A3.20.4026 or E.A3.20.4025:—				
	E.A3.20.4063	<b>Bolt, special (Mod. 4960)</b> ... ..	5	S.97	—	
	E.A3.20.4065	<b>Washer, special (Mod. 4960)</b> ... ..	5	S.96	—	
28M/1207755	A27/LT	<b>Nut, 3/8" BSF</b> ... ..	5	—	C	
		Attaching parts, rib No. 1 to main spar:—				
20782	E.A3.03.65	<b>Bolt, special (oversize)</b> ... ..	4	S.65	C	
5162	E.A3.20.1809	<b>Nut, special, inboard</b> ... ..	2	S.80	C	
5163	E.A3.20.1811	<b>Nut, special, outboard</b> ... ..	2	S.80	C	
	E.A3.20.4049	<b>Packing (Mod. 4960) (state thickness, SWG or laminated on demand)</b>	AR	—	—	
28W/	SP.16/R	<b>Washer</b> ... ..	4	—	C	
28P/1221023	SP.90/G12	<b>Pin, split</b> ... ..	2	—	C	
	E.A6.20.143	<b>RIB, NO. 3, TRAILING EDGE, ASSEMBLY</b> ... ..	1	—	—	
		Spares for:—				
	E.A1.20.2189	<b>BOLT, adjuster, airbrake roller</b> ... ..	1	—	—	
32574	E.A1.20.7021	<b>BOOM, bottom</b> ... ..	1	—	C/MR	
	E.A1.20.2195	<b>BRACKET, adjuster airbrake roller</b> ... ..	1	—	—	
		Attaching parts for E.A1.20.2195:—				
	E.A1.20.2187	<b>Bolt</b> ... ..	1	—	—	
40267	E.A1.20.2227	<b>Bush, spacing</b> ... ..	1	—	C	
28M/1011467	A27/ES	<b>Nut, 1/2" BSF</b> ... ..	1	—	C	
28W/9419487	SP.16/E	<b>Washer</b> ... ..	1	—	C	
40265	E.A1.20.2191	<b>ROLLER, adjustable airbrake</b> ... ..	1	—	C	
		Attaching parts for E.A1.20.2191:—				
	E.A1.20.2183	<b>Bolt</b> ... ..	1	—	—	
40269	E.A1.20.2939	<b>Bush, spacing</b> ... ..	1	—	C	
28M/5808571	A27/GS	<b>Nut, 3/8" BSF</b> ... ..	1	—	C	
28W/9419488	SP.16/G	<b>Washer</b> ... ..	1	—	C	

**MAIN PLANE  
WING STRUCTURE, PORT**

Ref. No.	Part No.	Description						No. Off	Matl Spec.	Cl. of Equip. M.R. L.M.	Plate No.
		1	2	3	4	5	6				
40266	E.A1.20.2193							2	—	C	
40270	E.A1.20.2185							1	—	C	
40268	E.A1.20.2229							1	—	C	
28M/5808571	A27/GS							1	—	C	
28W/9419488	SP.16/G							1	—	C	
9360	E.A1.20.57							1	—	MR	
21720	E.A1.20.687							2	S.11	C	
21263	E.A1.20.689							1	L.40	C	
13106	E.A1.20.691							1	L.40	C	
1027	EEAS.1/24C							11	S.96	C	
1028	EEAS.1/3C							2	S.96	C	
1034	EEAS.1/3E							22	S.96	C	
6813	E.A3.20.2531							1	—	B	
	E.A3.20.2543							2	L.72	LM	
9482	E.A1.20.393							1	—	MR	
	E.A3.20.871							1	—	LM	
9405	E.A1.20.415							1	—	MR	
	E.A3.20.871							1	—	LM	
9406	E.A1.20.1733							1	—	MR	
	E.A3.20.871							1	—	LM	
9407	E.A1.20.399							1	—	MR	
	E.A3.20.871							1	—	LM	
9408	E.A1.20.401							1	—	MR	
	E.A3.20.875							1	—	LM	
9409	E.A1.20.403							1	—	MR	
	E.A3.20.875							1	—	LM	
9410	E.A1.20.405							1	—	MR	
	E.A3.20.875							1	—	LM	
9411	E.A1.20.1723							1	—	MR	
	E.A3.20.873							1	—	LM	
9412	E.A1.20.409							1	—	MR	
	E.A3.20.873							1	—	LM	
3678	E.A1.20.411							1	—	MR	
	E.A3.20.874							1	—	LM	
1025	EEAS.1/1C							40	H.T.S.	C	
4757	E.A3.20.1977							11	—	C	
3065	E.A3.20.945							1	—	C	
3067	E.A3.20.946							1	—	C	
3064	E.A3.20.947							1	—	C	

**MAIN PLANE  
WING STRUCTURE, PORT**

Ref. No.	Part No.	1	2	3	4	5	6	Description	No. Off	Matl Spec.	Cl. of Equip.	Plate No.
											M.R.	
3066	E.A3.20.948							SHROUD, inboard, hinged (Supplied with trim allowance and pilot holes)	1	—	C	
9568	E.A1.20.2089							SLEEVE, joint airbrake torque tube ... ..	2	DTD.683	MR	
9565	E.A1.20.2201							TUBE, assembly, inboard airbrake ... ..	1	—	MR	
9566	E.A1.20.2203							TUBE, assembly, outboard airbrake ... ..	1	—	MR	
9567	E.A1.20.2205							TUBE, assembly, centre airbrake ... ..	1	—	MR	
9477	E.A3.20.2239							WASHER, special ... ..	6	Lam. Alum.	C	
	E.A3.20.1945							<b>WING, CENTRE, AFT OF SPAR, ASSEMBLY</b> ...	—	—	—	
								Spares for:—				
5658	E.B6.20.123							BOLT, special, electrically transparent access panel	16	S.96	C	
5659	E.B6.20.125							BOLT, special, electrically transparent access panel	93	S.96	C	
18355*	E.A3.20.2063							MEMBER, edge ... ..	1	—	C	
42376								(Supplied to Drg. Part No. E.A3.00.5200 for spares purposes)				
18341	E.A3.20.1921							<b>MEMBER, TORQUE, REAR WALL, ASSEMBLY</b> ...	1	—	MR	
								Spares for:—				
34347	E.A1.20.7075							ANGLE, attachment ... ..	1	—	C	
24850	E.A1.20.7079							ANGLE, attachment ... ..	1	—	C	
	E.A1.20.1861							<b>BRACKET AND ANGLES, SUB-ASSEMBLY AT RIBS 3 AND 5, GROUP</b>	2	—	—	
								Consisting of:—				
9286	E.A1.20.901							ANGLE, attachment ... ..	1	—	MR	
9289	E.A1.20.939							ANGLE, attachment ... ..	1	—	MR	
22403	E.A1.20.915							BRACKET ... ..	1	—	MR	
28Q/6799	AS.2227/505							RIVET, snap head ... ..	5	—	C	
28Q/9129594	AS.2230/404							RIVET, c'sk. head ... ..	5	—	C	
7205	E.A1.20.751							<b>BRACKET, LEVER, ASSEMBLY</b> ... ..	1	—	A	C.12
								Spares for:—				
15907	E.A1.20.761							BRACKET, lever ... ..	1	—	C	
2954	E.A1.20.771							BUSH ... ..	1	S.15	C	C.12
5202	E.A1.20.735							<b>LEVER, BELLCRANK, FLAP OPERATION, ASSEMBLY</b>	1	—	A	C.12
								Spares for this assembly are identical with those for assembly Part No. E.A1.20.735 on page 727				
15906	E.A1.20.749							<b>SPINDLE, LEVER</b> ... ..	1	—	C	
								Spares for (Repair):—				
40970	ASD.514RS/1							WASHER, special, 22 SWG ... ..	—	S.520	C	
40971	ASD.514RS/2							WASHER, special, 24 SWG ... ..	—	S.520	C	
39022	ASD.514RS/3							WASHER, special, 26 SWG ... ..	—	S.520	C	
39023	ASD.514RS/4							WASHER, special, 28 SWG ... ..	—	S.520	C	
39024	ASD.514RS/5							WASHER, special, 30 SWG ... ..	—	S.520	C	
	E.A1.20.3159							<b>BRACKET, LEVER, ASSEMBLY</b> ... ..	1	—	—	C.12
								Spares for:—				
15907	E.A1.20.761							BRACKET, lever ... ..	1	—	C	
2954	E.A1.20.771							BUSH ... ..	1	S.15	C	C.12
22003	E.A1.20.3135							<b>LEVER, BELLCRANK, C/W LUG FLAP OPERATING, ASSEMBLY</b>	1	—	A	C.12
								Spares for this assembly are identical with those for assembly Part No. E.A1.20.735 on page 727, except for the following deletion and addition				
								Delete:—				
	E.A1.20.737							LEVER, bellcrank ... ..	1	DTD.683	—	
								Add:—				
	E.A1.20.3137							LEVER, bellcrank ... ..	1	DTD.683	—	

**MAIN PLANE  
WING STRUCTURE, PORT**

Ref. No.	Part No.	Description						No. Off	Matl Spec.	Cl. of Equip. M.R. L.M.	Plate No.
		1	2	3	4	5	6				
15906	E.A1.20.749	<b>SPINDLE, LEVER</b> ... ..						1	—	C	
		Spares for (Repair):—									
40970	ASD.514RS/1	<b>WASHER</b> , special, 22 SWG ... ..						—	S.520	C	
40971	ASD.514RS/2	<b>WASHER</b> , special, 24 SWG ... ..						—	S.520	C	
39022	ASD.514RS/3	<b>WASHER</b> , special, 26 SWG ... ..						—	S.520	C	
39023	ASD.514RS/4	<b>WASHER</b> , special, 28 SWG ... ..						—	S.520	C	
39024	ASD.514RS/5	<b>WASHER</b> , special, 30 SWG ... ..						—	S.520	C	
19518	E.A1.20.321	<b>BUSH</b> ... ..						1	—	C	
5660	E.A3.20.1947	<b>PANEL</b> , access. electrically transparent c/w bushes						1	Lam. Glass Cloth	C	
28712	E.A3.20.2035	<b>PANEL</b> , skin, bottom, assembly ... ..						1	—	B	
18334	E.A3.20.1911	<b>RIB, NO. 4, AFT AND AILERON CONTROL LEVER, ASSEMBLY</b>						1	—	MR	
		Spares for:—									
619	E.A1.20.641	<b>ARM, LEVER, C/W BOSS, ASSEMBLY</b> ... ..						1	—	C	
		Spares for:—									
7218	E.A1.20.639	<b>ARM</b> , lever ... ..						1	—	C	
		Attaching parts for E.A1.20.639:—									
28D/9133011	A25/2C	Bolt, 2 BA ... ..						3	—	C	
28M/9403520	A27/CP	Nut, 2 BA ... ..						3	—	C	
28W/9419475	SP.15/C	Washer ... ..						3	—	C	
2A/9500412	SKEFKO CBS.3	<b>BALLRACE</b> ... ..						2	—	C	
	E.A1.20.607	<b>BOSS</b> ... ..						1	L.40	—	
		Attaching parts for E.A1.20.641:—									
620	E.A1.20.609	Bolt ... ..						1	L.40	C	
28M/13451	A29/JS	Nut, 3/8" BSF ... ..						1	—	C	
28P/9527619	SP.90/C7	Pin, split ... ..						1	—	C	
28W/9419477	SP.15/J	Washer ... ..						1	—	C	
	E.A1.20.643	<b>BRACKET</b> , mounting, aileron lever ... ..						1	—	—	
	E.A1.20.645	<b>BRACKET</b> , mounting, aileron lever ... ..						1	—	—	
9547	E.A1.20.465	<b>BRACKET</b> , wall, aileron lever brackets ... ..						2	—	MR	
	E.A1.20.681	<b>STAY</b> , side, aileron lever bracket ... ..						1	—	—	
	E.A1.20.2317	<b>SUPPORT</b> , pipe ... ..						1	—	—	
		Attaching parts for E.A1.20.2317:—									
28D/1200119	A25/4C	Bolt, 2 BA ... ..						2	—	C	
28M/13324	A29/CP	Nut, 2 BA ... ..						2	—	C	
28W/9419475	SP.15/C	Washer ... ..						2	—	C	
	E.A3.20.1913	<b>RIB, NO. 6, TRAILING EDGE, ASSEMBLY</b> ... ..						1	—	—	
		Spares for:—									
	E.A3.20.4029	<b>CLEAT</b> , rib attachment to main spar (Mod. 4960) (Ream on assembly)						2	S.97	—	
		Attaching parts for E.A3.20.4029:—									
	E.A3.20.4091	Bolt, special (Mod. 4960) ... ..						5	S.97	—	
28M/1011470	A27/GT	Nut, 3/8" BSF ... ..						5	—	C	
	E.A3.20.4093	Washer, special (Mod. 4960) ... ..						5	S.96	—	
		Attaching parts, rib No. 6 to main spar:—									
20885	E.A3.03.73	Bolt, special, inboard (oversize) ... ..						2	S.65	C	
20884	E.A3.03.72	Bolt, special, outboard (oversize) ... ..						2	S.65	C	
28M/9534205	A27/QP	Nut, 3/8" BSF ... ..						4	—	C	
	E.A3.20.4089	Packing (Mod. 4960) (state thickness, SWG or laminated on demand)						AR	—	—	
28W/9146826	SP.122/Q	Washer ... ..						4	—	C	

**MAIN PLANE  
WING STRUCTURE, PORT**

Ref. No.	Part No.	Description	No. Off	Matl Spec.	Cl. of Equip.	Plate No.
					M.R. L.M.	
	E.A3.20.249	<b>RIB, NO. 7, TRAILING EDGE, ASSEMBLY</b> ...	1	—	—	
		Spares for:—				
	E.A3.20.4027	<b>CLEAT</b> , upper, rib attachment to main spar (Mod. 4960) (Ream on assembly)	1	S.97	—	
	E.A3.20.4028	<b>CLEAT</b> , lower, rib attachment to main spar (Mod. 4960) (Ream on assembly)	1	S.97	—	
		Attaching parts for E.A3.20.4027 or E.A3.20.4028:—				
28M/1207755	E.A3.20.4063	Bolt, special (Mod. 4960) ...	5	S.97	—	
	A27/LT	Nut, 1/8" BSF ...	5	—	C	
	E.A3.20.4095	Washer, special (Mod. 4960) ...	5	S.96	—	
		Attaching parts, rib No. 7 to main spar:—				
20878	E.A3.03.66	Bolt, special, upper (oversize) ...	2	S.65	C	
20877	E.A3.03.64	Bolt, special, lower (oversize) ...	2	S.65	C	
28M/9446651	A27/SP	Nut, 1/8" BSF, upper ...	2	—	C	
28M/9534205	A27/QP	Nut, 1/8" BSF, lower ...	2	—	C	
	E.A3.20.4049	Packing (Mod. 4960) (state thickness, SWG or laminated on demand)	AR	—	—	
28W/9419494	SP.16/S	Washer, upper ...	2	—	C	
601	E.A1.20.2295	Washer, special, lower, under bolt head ...	2	—	C	
602	E.A1.20.2327	Washer, special, lower ...	2	—	C	
12021	E.B6.20.527	<b>SHROUD, FLAP, ASSEMBLY (MOD. 860)</b> ...	1	—	B	
		Spares for:—				
9402	E.A3.20.2513	<b>PANEL</b> , access ...	1	L.72	C/MR	
9403	E.A3.20.2515	<b>PANEL</b> , access ...	1	L.72	C/MR	
		Attaching parts for E.A3.20.2513 and E.A3.20.2515:—				
1025	EEA5.1/1C	Screw, 2 BA ...	14	S.96	C	
9531	E.A1.20.359	<b>RIB, NO. 5, ASSEMBLY</b> ...	1	—	MR	
		Spares for:—				
	E.A3.20.871	<b>STIFFENER</b> (Make from E.A1.20.363, Ref. 4480)	1	—	LM	
9395	E.A1.20.357	<b>RIB, INTERMEDIATE, INBOARD, ASSEMBLY</b>	1	—	MR	
		Spares for:—				
	E.A3.20.871	<b>STIFFENER</b> (Make from E.A1.20.363, Ref. 4480)	1	—	LM	
9396	E.A1.20.358	<b>RIB, INTERMEDIATE, OUTBOARD, ASSEMBLY</b>	1	—	MR	
		Spares for:—				
	E.A3.20.872	<b>STIFFENER</b> (Make from E.A1.20.364, Ref. 4481)	1	—	LM	
9398	E.A1.20.361	<b>RIB, NO. 7, ASSEMBLY</b> ...	1	—	MR	
		Spares for:—				
	E.A3.20.871	<b>STIFFENER</b> (Make from E.A1.20.363, Ref. 4480)	1	—	LM	
4757	E.A3.20.1977	<b>STOP</b> , flap ...	8	—	C	
	E.A3.20.1729	<b>WING, OUTER, LEADING EDGE, OUTBOARD SECTION, ASSEMBLY</b>	—	—	—	
		Spares for:—				
19609	E.A3.20.1725	<b>COVER</b> , assembly (Pre-Mod. 2561) ...	1	—	C	
14689	E.A9.20.1379	<b>COVER</b> , assembly (Mod. 2561) ...	1	—	C	

**MAIN PLANE  
WING STRUCTURE, PORT**

Ref. No.	Part No.	Description						No. Off	Matl Spec.	Cl. of Equip. M.R. L.M.	Plate No.
		1	2	3	4	5	6				
	E.A3.20.1647	<b>NOSE BAY, NO. 6 SKINS, ASSEMBLY ...</b>						—	—	—	
		Spares for:—									
3682	E.A1.20.5321	<b>EYE-BOLT</b> ... ..						34	S.96	C	
5654	E.A3.20.1671	<b>PANEL</b> , access, I.L.S. aerial ... ..						1	—	C	
1026	EEAS.1/1½C	<b>SCREW</b> , 2 BA ... ..						10	S.96	C	
34170	E.A3.20.1651	<b>SKIN</b> ... ..						1	—	C	
	E.A1.20.4233	<b>WING, OUTER, LEADING EDGE, INBOARD SECTION, ASSEMBLY</b>						—	—	—	
		Spares for:—									
17637	E.A1.20.5331	<b>BRACKET</b> , cantilever, assembly ... ..						1	—	C	
9156	E.A3.20.2119	<b>DIAPHRAGM</b> , at ribs No. 1 and 1A ... ..						1	—	C/MR	
9154	E.A3.20.2125	<b>DIAPHRAGM</b> , at ribs No. 1 and 1A ... ..						1	—	C/MR	
12341	E.B6.20.45	<b>DUCT</b> , airbrake ... ..						1	—	B	
	E.B6.20.77	<b>HOSE</b> , rubber, air intake connection, 2½" i/d. (Make from Ref. 32C/1275050)						1	DTD.625	LM	
16268	E.B6.20.575	<b>NUT</b> , special, ¼" BSF ... ..						2	—	LM	
5655	E.B7.20.69	<b>PANEL</b> , access ... ..						1	—	C	
5656	E.B7.20.71	<b>PANEL</b> , access (Supplied with trim allowance at mating faces with ribs 1 and 2)						1	—	C	
12342	E.B6.20.51	<b>PIPE</b> , bend, air intake hose ... ..						2	—	C	
	E.B6.20.53	<b>RIB, NO. 1, FORWARD OF SPAR, ASSEMBLY</b>						1	—	—	
		Spares for:—									
	E.A3.20.4023	<b>CLEAT</b> , upper, rib attachment to main spar (Mod. 4960) (Ream on assembly)						1	S.97	—	
	E.A3.20.4021	<b>CLEAT</b> , upper, rib attachment to main spar (Mod. 4960) (Ream on assembly)						1	S.97	—	
		Attaching parts for E.A3.20.4023 and E.A3.20.4021:—									
605/226	E.A3.20.4053	<b>Bolt</b> , special (Mod. 4960) ... ..						9	S.97	—	
	E.A3.20.227	<b>Bolt-Eye</b> ... ..						1	—	—	
23M/1011470	A27/GT	<b>Nut</b> , ⅜" BSF ... ..						9	—	C	
28M/13259	A27/NS	<b>Nut</b> , ¼" BSF ... ..						1	—	C	
	E.A3.20.4055	<b>Washer</b> , special (Mod. 4960) ... ..						9	S.96	—	
28P/9525532	SP.90/E10	<b>Pin</b> , split ... ..						1	—	C	
		Attaching parts, rib No. 1 to main spar:—									
20782	E.A3.03.65	<b>Bolt</b> , special (oversize) ... ..						4	S.65	C	
5162	E.A3.20.1809	<b>Nut</b> , special, inboard ... ..						2	S.80	C	
5163	E.A3.20.1811	<b>Nut</b> , special, inboard ... ..						2	S.80	C	
	E.A3.20.4049	<b>Packing</b> (Mod. 4960) (state thickness, SWG or laminated on demand)						AR	—	—	
28W/17927	SP.125/5	<b>Washer</b> ... ..						4	—	C	
28P/1221023	SP.90/G12	<b>Pin</b> , split ... ..						2	—	C	
12343	E.B6.20.79	<b>RING</b> , clamping air intake hose ... ..						2	—	C	
15980	E.A1.20.4235	<b>SKIN, ASSEMBLY</b> ... ..						1	—	B/MR	
		Spares for:—									
12339	E.B7.20.103	<b>COVER</b> , access, recuperator, between ribs 1 and 2A, top skin						1	L.72	C	
3682	E.A1.20.5321	<b>EYE-BOLT</b> ... ..						37	S.96	C	
28FP/9539060	DZUS F4/30	<b>FASTENER</b> (Mod. 1478) ... ..						4	—	C	
28FP/9483371	DZUS GF4/150	<b>GRIMMET</b> (Mod. 1478) ... ..						4	—	C	
28FP/9455495	DZUS S4/250	<b>SPRING</b> (Mod. 1478) ... ..						4	—	C	

**MAIN PLANE  
WING STRUCTURE, STARBOARD**

Ref. No.	Part No.	Description	No. Off	Matl Spec.	Cl. of Equip.		Plate No.
					M.R.	L.M.	
	E.A6.20.2	<b>WING, STRUCTURE, STARBOARD, ASSEMBLY</b> ...	—	—	—	—	
		Spares for:—					
551	E.A1.20.1330	<b>ANGLE</b> , attachment, rear cowl to firewall ...	1	—	—	C	
9542	E.A1.20.1224	<b>BALL JOINT, UNDERCARRIAGE, SIDE STAY, ATTACHMENT, ASSEMBLY</b>	1	—	—	B/MR	
		Consisting of:—					
583	E.A1.20.1229	<b>BALL BEARING, SPHERICAL SEATED, ASSEMBLY</b>	1	—	—	C/MR	
		Spares for:—					
	E.A1.20.1231	<b>BUSH</b> , bearing (See A.P.101B-0400-6) ...	2	DTD.197	—	MR	
585	E.A1.20.1233	<b>BOLT</b> , special, retaining spring attachment ...	8	S.11	—	C	
587	E.A1.20.336	<b>BRACKET</b> , attachment ...	1	DTD.683	—	C	
6335	E.A3.00.243	<b>BUSH</b> , bearing (E.A1.20.1216 and E.A1.20.1218 wired together)	1	DTD.412	—	C	
592	E.A1.20.1225	<b>DOWEL</b> , special, ball bearing, locating ...	2	S.11	—	C	
593	E.A1.20.1235	<b>DOWEL</b> , special, retaining ring, locating ...	1	S.11	—	C	
28N/9156370	SP.21	<b>NIPPLE</b> , lubricating ...	1	—	—	C	
594	E.A1.20.1219	<b>RING</b> , bottom, retaining ...	1	DTD.124	—	C	
596	E.A1.20.1222	<b>RING</b> , top, retaining ...	1	DTD.124	—	C	
552	E.A3.20.189	<b>BOLT</b> , special, undercarriage attachment, bracket top	2	S.97	—	C	
553	E.A1.20.601	<b>BOLT</b> , special, aileron control hinge on rib 4 at outer wing	1	S.11	—	C	
554	E.A1.20.947	<b>BOLT</b> , special, undercarriage attachment bracket	1	S.65	—	C	
555	E.A1.20.949	<b>BOLT</b> , special, undercarriage attachment bracket bottom	2	S.65	—	C	
556	E.A1.20.973	<b>BOLT</b> , special, undercarriage bracket and aft of rib 6 attachment to main spar	2	S.65	—	C	
557	E.A1.20.1017	<b>BOLT</b> , special, undercarriage attachment bracket	4	S.65	—	C	
558	E.A1.20.2297	<b>BOLT</b> , special, undercarriage bracket and aft of rib 6 attachment to main spar	2	S.65	—	C	
19629	E.B7.20.79	<b>BOLT</b> , shear, undercarriage side stay, attachment bracket	9	S.97	—	C	
19630	E.B7.20.81	<b>BOLT</b> , shear, undercarriage side stay, attachment bracket	6	S.97	—	C	
19631	E.B7.20.85	<b>BOLT</b> , special, attachment, undercarriage side stay	4	S.97	—	C	
3409	E.A3.20.1517	<b>BOLT</b> , shear, special, undercarriage bracket ...	6	S.96	—	C	
13221	E.A3.20.3407	<b>BOLT</b> , special, engine cowl attachment to engine ring	22	S.11 or S.105	—	C	
	—	<b>BOLTS, OVERSIZE, REPAIR ENGINE RIBS, ASSEMBLY TO SPAR</b>	—	—	—	—	
		Spares for:—					
20876	E.A3.03.63	<b>BOLT</b> , special ...	QR	S.65	—	C	
20877	E.A3.03.64	<b>BOLT</b> , special ...	QR	S.65	—	C	
20782	E.A3.03.65	<b>BOLT</b> , special ...	QR	S.65	—	C	
20878	E.A3.03.66	<b>BOLT</b> , special ...	QR	S.65	—	C	
20879	E.A3.03.67	<b>BOLT</b> , special ...	QR	S.65	—	C	
20880	E.A3.03.68	<b>BOLT</b> , special ...	QR	S.65	—	C	
20881	E.A3.03.69	<b>BOLT</b> , special ...	QR	S.65	—	C	
20882	E.A3.03.70	<b>BOLT</b> , special ...	QR	S.65	—	C	
20883	E.A3.03.71	<b>BOLT</b> , special ...	QR	S.65	—	C	
20884	E.A3.03.72	<b>BOLT</b> , special ...	QR	S.65	—	C	
20885	E.A3.03.73	<b>BOLT</b> , special ...	QR	S.65	—	C	
20886	E.A3.03.74	<b>BOLT</b> , special ...	QR	S.65	—	C	
20887	E.A3.03.75	<b>BOLT</b> , special ...	QR	S.65	—	C	
20888	E.A3.03.76	<b>BOLT</b> , special ...	QR	S.65	—	C	
20889	E.A3.03.77	<b>BOLT</b> , special ...	QR	S.65	—	C	
20890	E.A3.03.78	<b>BOLT</b> , special ...	QR	S.65	—	C	
20891	E.A3.03.79	<b>BOLT</b> , special ...	QR	S.65	—	C	
20892	E.A3.03.80	<b>BOLT</b> , special ...	QR	S.65	—	C	
20893	E.A3.03.81	<b>BOLT</b> , special ...	QR	S.65	—	C	

**MAIN PLANE  
WING STRUCTURE, STARBOARD**

Ref. No.	Part No.	Description	No. Off	Matl Spec.	Cl. of Equip.	Plate No.
					M.R. L.M.	
		1 2 3 4 5 6				
20894	E.A3.03.82	BOLT, special	QR	5.65	C	
20895	E.A3.03.83	BOLT, special	QR	5.65	C	
560	E.A1.20.634	<b>BOSS AND LEVERS, AILERON CONTROL HINGE ON RIB 4, OUTER WING, ASSEMBLY</b>	1	—	B	
		Spares for:—				
	E.A1.20.596	ARM, curved lever	1	—	—	
	E.A1.20.623	ARM, straight lever	1	—	—	
2A/9500412	SKEFKO CBS.3	BALLRACE	2	—	C	
9640	E.A3.20.2498	<b>BRACKET, SHOOT BOLT ON UNDERCARRIAGE DOOR, GROUP</b>	1	—	MR	
6082	E.A1.20.1794	BRACKET	1	—	C	
6106	E.A3.20.2276	PAD	1	—	C	
		Attaching parts for E.A3.20.2276:—				
28M/1278190	AGS.2001/C/1	Nut, 2 BA	3	—	C	
1468	EEAS.1/2C	Screw, 2 BA	3	—	C	
28W/9419402	SP.13/C	Washer	3	—	C	
		Attaching parts for E.A3.20.2498:—				
28D/1200119	A25/4C	Bolt, 2 BA	2	—	C	
28M/9403520	A27/CP	Nut, 2 BA	2	—	C	
9548	E.A1.20.2223	Washer, plate	2	—	C	
562	E.A1.20.532	BRACKET, undercarriage jack, attachment	1	5.65	C	
564	E.A1.20.2984	BRACKET, undercarriage attachment stud	1	DTD.683	C	
	E.A3.80.6515	BRACKET, support, fatigue meter, assembly (Mod. 4922)	1	—	—	
20907	E.A3.20.3028	<b>COWLING, REMOVABLE AT END OF JET PIPE ASSEMBLY (MOD. 1405)</b>	1	—	B/MR	
		Spares for:—				
2956	E.A1.20.8261	CONE, jet end (Pre-Mod. 4349)	1	—	C	
34792	E.A3.20.5079	CONE, jet end (Mod. 4349)	1	—	C	
17747	E.A3.00.230	<b>EXTENSION WING, ASSEMBLY (E.A1.20.1866)</b>	1	—	B/MR	
		Spares for:—				
	E.A1.20.10711	CONDUIT, rubber	1	—	—	
32095	E.A1.20.1945	HOUSING, bolt	2	—	C	
	E.A1.20.1947	HOUSING, bolt	1	—	—	
	E.A3.20.1060	PAD, REAR, ASSEMBLY	1	—	—	
		Spares for:—				
1438505	E.A3.20.884	PAD, rear	1	—	C	
	E.A3.20.886	PLATE, anchor	1	—	—	
6053	E.A1.20.1977	PANEL, access	1	—	C	
3639	E.A1.20.2471	PLATE, locking, explosive bolt holes	2	—	C	
3638	E.A1.20.2473	PLATE, locking, explosive bolt holes	2	—	C	
4307	EEAS.2/1½C	SCREW, 2 BA	12	H.T.S.	C	
	E.A1.20.1874	SKIN, TOP, ASSEMBLY	—	—	—	
		Spares for:—				
3647	E.A3.20.1063	PANEL, access, explosive bolt	1	—	C	
3646	E.A3.20.1065	PANEL, access, explosive bolt	1	—	C	
19591	E.A3.20.879	STOP-BOLT	1	—	C	
	E.A3.20.3414	<b>GENERATOR, VORTEX, ASSEMBLY</b>	—	—	—	
		Spares for:—				
26671	E.A3.20.3411	GENERATOR, vortex	2	L.72	C	
	E.A1.51.2	<b>MOUNTING, engine and attachments</b>	—	—	—	
		(See page 829)				
565	E.A1.20.1157	<b>MOUNTING, JET PIPE AT REAR COWLING, ASSEMBLY</b>	2	—	C	
		Spares for:—				
	E.A1.20.1135	BLOCK	1	—	—	
22243	E.A1.20.1133	BOLT, eccentric	1	—	C	
1438941	E.A1.20.1137	NUT	1	—	C	
42431	E.A1.20.1139	WASHER, locking	1	—	C	

**MAIN PLANE  
WING STRUCTURE, STARBOARD**

Ref. No.	Part No.	Description	No. Off	Matl. Spec.	Cl. of Equip.	Plate No.
					M.R. L.M.	
3027	E.A1.20.261	<b>NACELLE</b> , engine upper, aft ... ..	1	—	A	
3028	E.A1.20.264	<b>NACELLE</b> , ENGINE, LOWER, AFT, ASSEMBLY ... Spares for:—	1	—	A	
17812	E.A1.20.620	<b>ARMS</b> , CENTRE LEVER, AILERON CONTROL, ASSEMBLY Spares for:—	1	—	—	C.13
568	E.A1.20.621	<b>ARM</b> , CENTRE LEVER, ASSEMBLY ... .. Consisting of:—	2	—	B	C.13
569	E.A1.20.469	<b>ARM</b> , lever ... ..	1	L.40	C	C.13
2A/9500463	SKEFKO CBA.2	<b>BALLRACE</b> ... ..	1	—	C	C.13
75	EEAS.3/D	<b>HOUSING</b> , ballrace ... ..	1	L.40	C	C.13
92	EEAS.4/20C	<b>WASHER</b> , packing ... ..	2	L.72	C	C.13
6523	E.A3.45.449	<b>BOLT</b> , special, lever arm ... ..	6	S.95	C	C.13
20747	E.A1.20.346	<b>MOUNTING</b> , C/W BOSS, ASSEMBLY ... .. Spares for:—	1	—	B	
2A/9500412	SKEFKO CBS.3	<b>BALLRACE</b> ... ..	2	—	C	C.13
570	E.A1.20.467	<b>BOLT</b> , special ... ..	1	L.40	C	C.13
571	E.A1.20.579	<b>BOSS</b> , lever ... ..	1	L.40	C	C.13
572	E.A1.20.463	<b>TUBE</b> , distance ... ..	1	L.40	C	C.13
6494	E.A1.20.2259	<b>DOOR</b> , assembly ... ..	1	—	C	
5162	E.A3.20.1809	<b>NUT</b> , special ... ..	2	S.80	C	C.13
5163	E.A3.20.1811	<b>NUT</b> , special ... ..	2	S.80	C	
1434*	E.A3.20.356	<b>PANEL</b> , closing, bottom skin, between ribs 1 and 7, inner wing (Supplied to Part No. E.A3.00.5118 for spares purposes)	1	—	C	
4103		<b>PANEL</b> , closing, bottom skin, between ribs 4 and 8, outer wing	2	—	C	
4534	E.A3.20.1800	<b>PANEL</b> , closing, bottom skin, between ribs 2 and 4, outer wing	1	—	C	
4533	E.A6.20.230	<b>PANEL</b> , closing, bottom skin, between ribs 1 and 3, outer wing	1	—	C	
578	E.A1.20.2234	<b>PIN</b> , special, undercarriage attachment bracket ...	1	S.92	C	
1874	E.A3.20.897	<b>PIN</b> , special, stub attachment ... ..	1	S.11	C	
581	E.A1.20.2987	<b>REPAIR</b> , LOOSENESS OF WING SPANWISE JOINTS, AFT OF MAIN SPAR Spares for:—	—	—	—	
33789	0506/23	<b>RIVET</b> , Chobert, oversize, $\frac{3}{16}$ " dia. ... ..	QR	—	C	
33790	0508/23	<b>RIVET</b> , Chobert, oversize, $\frac{3}{16}$ " dia. ... ..	QR	—	C	
33787	0510/23	<b>RIVET</b> , Chobert, oversize, $\frac{3}{16}$ " dia. ... ..	QR	—	C	
33788	0512/23	<b>RIVET</b> , Chobert, oversize, $\frac{3}{16}$ " dia. ... ..	QR	—	C	
33791	0514/23	<b>RIVET</b> , Chobert, oversize, $\frac{3}{16}$ " dia. ... ..	QR	—	C	
9446	E.A1.20.203	<b>RING</b> , false spar, connecting ... ..	1	—	MR	
1026	EEAS.1/1½C	<b>SCREW</b> , 2 BA ... ..	88	H.T.S.	C	
1468	EEAS.1/2C	<b>SCREW</b> , 2 BA ... ..	57	H.T.S.	C	
1565	EEAS.1/3½C	<b>SCREW</b> , 2 BA ... ..	26	H.T.S.	C	
2917	EEAS.1/3½E	<b>SCREW</b> , ½" BSF ... ..	534	H.T.S.	C	
18849	EEAS.1/5½G	<b>SCREW</b> , ½" BSF ... ..	22	H.T.S.	C	
9634	E.A3.20.1184	<b>SHROUD</b> , aileron, inboard hinge ... ..	1	—	C	
5004	E.A1.20.1328	<b>SKID</b> , hinged flap, undercarriage fairing ... ..	1	—	C	
	E.A1.20.2916	<b>SPAR</b> , MAIN, ASSEMBLY ... .. Spares for:—	1	—	MR	
	ASD.664.RS	<b>BOOM</b> , UPPER, FRACTURE AT PICKETING POSITION (REPAIR) Consisting of:—	—	—	—	
	ASD.664.RS/2	<b>ANGLE</b> , reinforcing ... ..	1	—	—	
1439261	ASD.669.RS/19	<b>BOLT</b> , special, ¼" BSF ... ..	7	—	C	
1439262	ASD.669.RS/20	<b>BOLT</b> , special, ¼" BSF ... ..	2	—	C	
28M/1278190	AGS.2001/C/1	<b>NUT</b> , 2 BA ... ..	8	—	C	
28M/9480017	AGS.2001/E1/66	<b>NUT</b> , ¼" BSF ... ..	9	—	C	

**MAIN PLANE  
WING STRUCTURE, STARBOARD**

Ref. No.	Part No.	Description						No. Off	Matl. Spec.	Cl. of Equip. M.R. L.M.	Plate No.
		1	2	3	4	5	6				
	ASD.664.RS/3							1	L.73	LM	
	ASD.664.RS/4							1	L.73	LM	
28Q/9505076	AGS.2042/823							14	—	C	
28Q/9710513	SP80/506							26	—	C	
28Q/9505078	AGS.2041/825							14	—	C	
1030	EEAS.1/5C							8	—	C	
	ASD.664.RS/7							1	L.73	LM	
	ASD.664.RS/1							1	L.73	LM	
28W/9419404	SP16/C							8	—	C	
28W/9419487	SP16/E							9	—	C	
	E.A1.20.2912							1	—	—	
6648	E.A1.20.3417							1	—	MR	
6649	E.A1.20.3419							1	—	MR	
	E.A1.20.2910							1	—	—	
6648	E.A1.20.3417							1	—	MR	
6649	E.A1.20.3419							1	—	MR	
32986	E.A1.20.2666							1	—	C	
	E.A1.20.2950							1	—	—	
	E.A1.20.2951							1	—	—	
	E.A1.20.2668							1	—	—	
32983	E.A1.20.2917							2	—	C	
	E.A1.20.3017							1	L.40	—	
	E.A1.20.3019							1	L.40	—	
4930	E.A1.20.143							48	S.11	MR	
4723	E.A1.20.2037							2	S.11	MR	
4929	E.A3.20.59							24	S.11	MR	
4722	E.A1.20.987							4	T.4	MR	
598	E.A1.20.2982							1	DTD.683	C	
599	E.A1.20.2989							1	S.11	C	
17749	E.A1.20.3506							1	—	A	
21016	E.A1.20.5067							1	DTD.560	C	MP.5
21017	E.A1.20.5068							1	SHORE	C	MP.5
21018	E.A1.20.5069							1	50-61	C	MP.5
21019	E.A1.20.5070							1	—	C	MP.5
	E.A1.20.5003							6	—	—	
21020	E.B6.20.751							6	—	C	MP.5
	or										
	E.B6.20.769							6	—	—	MP.5
3523	EEAS.134/1½C							525	S.97	C	MP.5
	SMITHS INSTR										
6A/3020	JKB.1							2	—	A	
28D/1200119	A25/4C							8	—	C	
28F/9429636	AGS.1186/3							8	—	C	

**MAIN PLANE  
WING STRUCTURE, STARBOARD**

Ref. No.	Part No.	Description						No. off	Matl. Spec.	Cl. of Equip. M.R. L.M.	Plate No.
		1	2	3	4	5	6				
28E/9128961	AGS.605/1							10	—	C	
2163	EEAS.112/15							3	—	C	
12333	E.A1.20.5201							1	—	C	MP.5
28D/1200119	A25/4C							1	—	C	
28D/7002428	A25/6C							1	—	C	
28M/1278190	AGS.2001/C/1							1	—	C	
28M/9433473	AGS.2002/C/1							1	—	C	
28F/9429636	AGS.1186/3							2	—	C	
18856	EEAS.27/56JR							2	—	C	
18638	E.A1.57.353							1	DTD.133C	C/MR	MP.5
18637	E.A1.57.354							1	DTD.133C	C/MR	MP.5
28D/1214311	A25/17C							1	—	C	
28D/1011021	A25/16C							2	—	C	
28D/1200119	A25/4C							7	—	C	
28F/9129636	AGS.1186/3							10	—	C	
	E.B.6.20.1164							—	—	—	
36599	E.B.6.20.1165							1	—	C	
36598	E.B.6.20.1168							1	—	C	
	EEAS.77/72							4	DTD.625	LM	MP.5
	E.A1.57.783							1	DTD.625	LM	
12344	E.A1.20.5074							1	L.54	C	
6929	E.A1.20.4424							1	—	B	MP.5
16107	E.A1.20.5313							2	—	B	MP.5
16106	E.A1.20.5311							1	—	B	MP.5
16028	E.A1.20.4801							1	—	B	MP.5
21040	E.A1.20.4927							1	—	C	
28M/7002430	AGS.2002/E/1							28	—	C	
28W/9419405	SP.15/E							28	—	C	
12336	E.A1.20.5155							1	L.56	C	MP.5
12337	E.A1.20.5157							1	L.56	C	MP.5

**MAIN PLANE  
WING STRUCTURE, STARBOARD**

Ref. No.	Part No.	1	2	3	4	5	6	Description	No. off	Matl. Spec.	Cl. of Equip.	Plate No.
											M.R.	
5UE/6788	PULSOMETER P.U.L.907 Mk.3							<b>PUMP</b> , fuel (Mod. 2611) ... .. 1	1	—	A	
								Attaching parts for P.U.L.907, Mk. 3:—				
28D/7002428	A25/6C							Bolt, 2 BA ... .. 14	14	—	C	
28M/1278190	AGS.2001/C/1							Nut, 2 BA ... .. 14	14	—	C	
	6930 E.A1.20.5265							Ring, nut ... .. 1	1	—	C	
28F/9429636	AGS.1186/3							Seal, bonded ... .. 14	14	—	C	
28W/9419475	SP.15/C							Washer ... .. 14	14	—	C	
34723	E.A1.20.5195							<b>RING</b> , packing, between rear wall elbow connection and tank (Pre-Mod. 3432)	2	DTD.118	C	MP.5
5653	E.A1.57.1145							<b>RING</b> , sealing, at flanged elbow connection (Pre-Mod. 3432)	2	HYCAR	C	MP.5
15973	E.A1.20.4153							<b>SEAL</b> ... .. 1	1	Neo-K-Tex	C	MP.5
6925	E.A6.20.251							<b>SEAL</b> ... .. 1	1	PETROLITE	C	MP.5
36261	E.A3.20.2611							<b>SPIGOT</b> ... .. 3	3	—	C	MP.5
								Attaching parts for E.A3.20.2611:—				
37408	E.A3.20.2617							Bolt, special ... .. 4	4	—	C	MP.5
36263	E.A3.20.2615							Shim, packing ... .. 1	1	—	C	MP.5
	E.A1.20.3508							<b>STRUCTURE, MAIN INTEGRAL TANK, ASSEMBLY (PRE-MOD. 1781)</b>	—	—	—	
								Spares for:—				
12338	EEAS.134/3-C							<b>BOLT</b> , special, 2 BA ... .. 8	8	5.97	C	
16090	E.A1.20.5151							<b>BRACKET</b> , pipe, clip, support ... .. 7	7	—	MR	
16091	E.A1.20.5152							<b>BRACKET</b> , pipe, clip, support ... .. 5	5	—	MR	
								Attaching parts for E.A1.20.5151 and E.A1.20.5152:—				
28D/1008149	A25/2B							Bolt, 4 BA ... .. 2	2	—	C	
28M/1086618	AGS.2002/B/1							Nut, 4 BA ... .. 2	2	—	C	
28W/9419474	SP.15/B							Washer ... .. 2	2	—	C	
6A/3563	SMITHS INSTR. PL/T/9/T							<b>CABLE</b> , fuel contents terminal box to tank unit connector	2	—	B	
16480	E.B7.57.139							<b>CAP, FILLER, INBOARD, ASSEMBLY</b> ... .. 1	1	—	B	MP.6
								Spares for this assembly are identical with those for assembly Part No. E.B7.57.139 on page 715				
33693	E.B6.57.139							<b>CAP FILLER, OUTBOARD ASSEMBLY</b> ... .. 1	1	—	B	MP.6
								Spares for this assembly are identical with those for assembly Part No. E.B6.57.139 on page 715				
2163	EEAS.112/15							<b>CLIP</b> ... .. 7	7	—	C	
16041	E.A1.20.4829							<b>CLIP</b> ... .. 2	2	—	C	MP.5
	E.A1.20.5153							<b>CLIP</b> (Make from Ref. 30B/778) ... .. 12	12	L.16	LM	

**MAIN PLANE  
WING STRUCTURE, STARBOARD**

Ref. No.	Part No.	Description						No. off	Matl. Spec.	Cl. of Equip. M.R. L.M.	Plate No.
		1	2	3	4	5	6				
	E.B6.20.747	<b>CLIP</b> (Make from Ref. 30B/1732) (Pre-Mod. 3432) Attaching parts for EEAS.112/15 E.A1.20.4829, E.A1.20.5153 and E.B6.20.747:—						1	L.72	LM	
28D/1010658	A25/1B	Bolt, 4 BA (As required) ... ..						1	—	C	
28D/1008149	A25/2B	Bolt, 4 BA (As required) ... ..						1	—	C	
28D/1009984	A25/7B	Bolt, 4 BA (As required) ... ..						1	—	C	
28D/9436920	A25/1C	Bolt, 2 BA (As required) ... ..						1	—	C	
28M/1086618	AGS.2002/B/1	Nut, 4 BA (As required) ... ..						1	—	C	
28M/9433473	AGS.2002/C/1	Bolt, 2 BA (As required) ... ..						1	—	C	
	E.A3.20.1973	Piece, distance (As required) (Pre-Mod. 3432) ...						1	—	—	
28W/9419474	SP.15/B	Washer (As required) ... ..						1	—	C	
28W/9419486	SP.16/B	Washer (As required) ... ..						1	—	C	
28W/9419475	SP.15/C	Washer (As required) ... ..						1	—	C	
	E.A1.20.5048	Washer, packing (As required) ... ..						1	—	—	
16032	E.A1.20.4820	<b>CONDUIT</b> , vent heater, bay No. 3 ... ..						1	—	C	MP.5
16171	E.A1.20.11032	<b>CONDUIT</b> , vent heater, bay No. 5 ... ..						1	—	C/MR	MP.5
16467	E.A6.57.22	<b>CONNECTOR</b> , rigid, tank unit rib 5A to rib 5						1	—	C	MP.5
16469	E.A6.57.24	<b>CONNECTOR</b> , rigid, tank unit rib 3A to rib 3						1	—	C	MP.5
20786	E.A6.57.31	<b>CONNECTOR</b> , rigid, tank unit cable to rib 3A						1	—	C	MP.5
16473	E.A6.57.34	<b>CONNECTOR</b> , rigid, tank unit cable to rib 4B						1	—	C	MP.5
16475	E.A6.57.36	<b>CONNECTOR</b> , rigid, tank unit rib 5 to unit ...						1	—	C	MP.5
16477	E.A6.57.38	<b>CONNECTOR</b> , rigid, tank unit rib 3 to unit ...						1	—	C	MP.5
21725	E.B7.57.281	<b>CONNECTOR</b> , rigid, tank unit rib 5A to rib 5B						1	—	C	MP.5
21726	E.B7.57.283	<b>CONNECTOR</b> , rigid, tank unit rib 3A to 3B ...						1	—	C	MP.5
21729	E.B7.57.292	<b>CONNECTOR</b> , rigid, tank unit rib 4B to rib 5A						1	—	C	MP.5
		Attaching parts for E.A6.57.22, E.A6.57.24, E.A6.57.31, E.A6.57.34, E.A6.57.36, E.A6.57.38, E.B7.57.281, E.B7.57.283 and E.B7.57.292:—									
28D/9436920	A25/1C	Bolt, 2 BA (As required) ... ..						1	—	C	
28D/9133011	A25/2C	Bolt, 2 BA (As required) ... ..						1	—	C	
28D/9133012	A25/3C	Bolt, 2 BA (As required) ... ..						1	—	C	
28M/1278190	AGS.2001/C/1	Nut, 2 BA (As required) ... ..						1	—	C	
28M/9433473	AGS.2002/C/1	Nut, 2 BA (As required) ... ..						1	—	C	
28W/9419475	SP.15/C	Washer (As required) ... ..						1	—	C	
16241	E.B6.20.32	<b>EXTENSION</b> , nitrogen, purging pipe, bay No. 5 (Pre-Mod. 3432)						2	—	C	MP.5
16245	E.B6.20.36	<b>EXTENSION</b> , vent pipe, bay No. 2 ... ..						1	—	C	MP.5
16249	E.B6.20.40	<b>EXTENSION</b> , vent pipe, bay No. 4 ... ..						1	—	C	
	E.B7.57.275	<b>FAIRLEAD</b> , ribs 3A, 3B, 5A and 5 ... ..						4	LFS.21	LM	MP.5
	E.B7.57.289	<b>FAIRLEAD</b> , at rib 3 ... ..						1	LFS.21	LM	MP.5
		Attaching parts for E.B7.57.275 and E.B7.57.289:—									
28D/1008149	A25/2B	Bolt, 4 BA ... ..						2	—	C	
28M/1086618	AGS.2002/B/1	Nut, 4 BA ... ..						2	—	C	
28W/9419474	SP.15/B	Washer ... ..						2	—	C	

**MAIN PLANE  
WING STRUCTURE, STARBOARD**

Ref. No.	Part No.	Description	No. off	Mtrl. Spec.	Cl. of Equip.	Plate No.
					M.R. L.M.	
		1 2 3 4 5 6				
	EEAS.77/72	<b>HOSE</b> , rubber, coupling, nitrogen, purging pipe (Make from Ref. 32C/376)	7	DTD.625	LM	MP.5
	E.A1.20.5410	<b>PIPE</b> , drain, assembly, inboard filler cap ...	1	—	—	MP.5
	E.A1.20.5418	<b>PIPE</b> , drain, assembly, outboard filler cap ...	1	—	—	MP.5
15987	E.A1.20.2279	<b>PIPE</b> , fuel pump compartment to bay No. 3 ...	1	—	C	MP.5
16267	E.B6.20.388	<b>PIPE</b> , fuel, bay in No. 3 ...	1	—	C	MP.5
	E.A1.20.5402	<b>PIPE</b> , fuel, vent drain, assembly, upper bay No. 3	1	—	—	
	E.A1.20.5406	<b>PIPE</b> , fuel vent drain, assembly, lower bay No. 3	1	—	—	MP.5
	E.A1.20.5422	<b>PIPE</b> , fuel vent drain, assembly, upper bay No. 5	1	—	—	MP.5
	E.A1.20.5414	<b>PIPE</b> , fuel vent drain, assembly lower bay No. 5	1	—	—	MP.5
16235	E.B6.20.26	<b>PIPE</b> , nitrogen, purging bay No. 2 (Pre-Mod. 3432)	1	—	C	MP.5
16237	E.B6.20.28	<b>PIPE</b> , nitrogen, purging bay No. 2 (Pre-Mod. 3432)	1	—	C	MP.5
16239	E.B6.20.30	<b>PIPE</b> , nitrogen, purging bay No. 2 (Pre-Mod. 3432)	1	—	C	MP.5
16247	E.B6.20.38	<b>PIPE</b> , nitrogen, purging, bay No. 4 (Pre-Mod. 3432)	1	—	C	MP.5
16253	E.B6.20.44	<b>PIPE</b> , nitrogen, purging bay No. 4 (Pre-Mod. 3432)	1	—	C	
16243	E.B6.20.34	<b>PIPE</b> , vent bay No. 3 ...	1	—	C	MP.5
16251	E.B6.20.42	<b>PIPE</b> , vent bay No. 5 ...	1	—	C	MP.5
16075	E.A1.20.5103	<b>PLUG</b> , screwed, slinging point, blanking ...	3	—	C/MR	MP.5
28R/9719126	AGS.566/B	<b>PLUG</b> , vent valve, blanking ...	1	—	C	
30996	E.B6.20.1157	<b>RING</b> , bolt, half, filler cap (Mod. 2572) ...	2	S.510	C/MR	MP.6
15973	E.A1.20.4153	<b>SEAL</b> ...	2	NEO-K-TEX	C/MR	
6927	E.A1.20.5099	<b>SEAL</b> ...	1	NEO-K-TEX	C	
16042	E.A1.20.4831	<b>SEAL</b> , filler cap ...	2	NEO-K-TEX	C	MP.6
16043	E.A1.20.4833	<b>SEAL</b> , vent valve ...	2	NEO-K-TEX	C	MP.6
15994	E.A1.20.4414	<b>SKIN, LEADING EDGE, INTEGRAL TANK BAY NO. 2, ASSEMBLY (PRE-MOD. 1781)</b> Spares for this assembly are identical with those for assembly Part No. E.A1.20.4413 on page 717	1	—	C/MR	
16471	E.A6.57.29	<b>SUPPORT</b> , cable ... Attaching parts for E.A6.57.29:—	2	—	C	
28D/9419452	A25/3B	Bolt, 4 BA ...	2	—	C	
28M/1086618	AGS.2002/B/1	Nut, 4 BA ...	2	—	C	
28W/9419474	SP.15/B	Washer ...	2	—	C	
16470	E.A6.57.27	<b>SUPPORT</b> , connector ... Attaching parts for E.A6.57.27:—	2	—	C	
28D/1008149	A25/2B	Bolt, 4 BA ...	3	—	C	
28M/1086618	AGS.2002/B/1	Nut, 4 BA ...	3	—	C	
28W/9419474	SP.15/B	Washer ...	3	—	C	

**MAIN PLANE  
WING STRUCTURE, STARBOARD**

Ref. No.	Part No.	Description						No. off	Matl. Spec.	Cl. of Equip.	Plate No.
		1	2	3	4	5	6			M.R. L.M.	
28F/8011811 30997	AGS.1118/B	TEE, connection, vent drain pipe ... ..						2	—	C	MP.6
	E.B6.20.1153	TUBE, fuelling (Mod. 2572) ... ..						1	—	C	
28D/9133011 28M/1006473 28M/9433473 28W/9419402 30998	A25/2C	Attaching parts for E.B6.20.1153:—						9	—	C	MP.5
	A27/CT	Bolt, 2 BA ... ..						5	—	C	
	AGS.2002/C/1	Nut, 2 BA ... ..						9	—	C	
	SP.13/C	Nut, 2 BA ... ..						5	—	C	
	E.B6.20.1159	Washer ... ..						4	L72	C	
	E.B6.20.1159	Washer, clamping bolt ring (Mod. 2572) ... ..						4	L72	C	
16034	E.A1.20.4822 SMITH WAYMOUTH	TUBE, static, vent, assembly ... ..						1	—	C	MP.5
6A/3560	TB/113	UNIT, tank, fuel contents at rib 3A ... ..						1	—	B	MP.5
6A/3559	TB/112	UNIT, tank, fuel contents at rib 3B ... ..						1	—	B	
6A/3558	TB/111	UNIT, tank, fuel contents at rib 5A ... ..						1	—	B	
6A/3557	TB/110	UNIT, tank, fuel contents at rib 5B ... ..						1	—	B	
28445	E.A1.20.4533	VALVE, NON-RETURN, ASSEMBLY ... ..						1	—	B	
28444	E.B6.20.795	Spares for this assembly are identical with those for assembly Part No. E.A1.20.4533 on page 717						1	—	B	MP.5
	E.A2.57.745	VALVE, NON-RETURN, ASSEMBLY ... ..						2	—	—	
12017	E.A1.57.664	Spares for this assembly are identical with those for assembly Part No. E.B6.20.795 on page 718						2	—	B	MP.5
	E.A1.57.664	VALVE, VENT, ASSEMBLY ... ..						2	—	B	
6930 28W/6659	E.A1.20.3988	VALVE, non-return, nitrogen, purging (Pre-Mod. 3432)						2	—	—	MP.5
	E.A1.20.5257	VALVE, VENT, ASSEMBLY ... ..						2	—	B	
6930 28W/6659	E.A1.20.3988	Spares for this assembly are identical with those for assembly Part No. E.A1.57.663 on page 718						—	—	—	MP.5
	E.A1.20.5257	WALLEN, INBOARD, ASSEMBLY ... ..						—	—	—	
6930 28W/6659	E.A1.20.5265	Spares for—						1	—	—	MP.5
	AGS.568/B	PLATE, MOUNTING, ASSEMBLY ... ..						1	—	—	
6930 28W/6659	E.B6.20.826	Spares for—						1	—	C	MP.5
	E.B6.20.826	RING, nut ... ..						1	—	C	
15994	E.A1.20.826	WASHER, jointing ... ..						1	—	C	MP.5
	E.A1.20.826	STRUCTURE, MAIN INTEGRAL TANK ... ..						—	—	—	
15994	E.A1.20.826	ASSEMBLY (MOD. 1781)						—	—	—	MP.5
	E.A1.20.4414	Spares for this assembly are identical with those for assembly Part No. E.A1.20.3508 on page 734, except for the following deletions and additions						—	—	—	
16085 16084	E.A1.20.4414	Delete:—						1	—	C/MR	MP.5
	E.A1.20.5131	SKIN, LEADING EDGE, INTEGRAL TANK BAY 2, ASSEMBLY						1	—	C/MR	
16084	E.A1.20.5129	PLATE, nut (Pre-Mod. 1463) ... ..						2	DTD.683	C	MP.5
	E.A1.20.5129	RING, nut (Pre-Mod. 1463) ... ..						2	DTD.683	C	

**MAIN PLANE  
WING STRUCTURE, STARBOARD**

Ref. No.	Part No.	Description						No. off	Matl. Spec.	Cl. of Equip. M.R. L.M.	Plate No.
		1	2	3	4	5	6				
	E.B6.20.828	Add:— <b>SKIN, LEADING EDGE, INTEGRAL TANK BAY 2, ASSEMBLY</b> Spares for this assembly are identical with those for assembly Part No. E.B6.20.827 on page 719, except for the following deletions and additions Delete:—						1	—	—	MP.5
25796	E.B6.20.839 E.B6.20.837	<b>COVER, access, fuel contents unit ...</b> <b>PLATE, landing, access cover, assembly ...</b> Add:—						1 1	— —	C —	MP.5 MP.5
25797	E.B6.20.840 E.B6.20.838 E.B6.20.830	<b>COVER, access, fuel contents unit ...</b> <b>PLATE, landing, access cover, assembly ...</b> <b>SKIN, LEADING EDGE, INTEGRAL TANK BAY 3, ASSEMBLY</b> Spares for this assembly are identical with those for assembly Part No. E.B6.20.829 on page 720, except for the following deletions and additions Delete:—						1 1 1	— — —	C — —	MP.5 MP.5 MP.5
25801	E.B6.20.847 E.B6.20.845	<b>COVER, access, fuel contents unit ...</b> <b>PLATE, landing, access cover, assembly ...</b> Add:—						1 1	— —	C —	MP.5
25802	E.B6.20.848 E.B6.20.846 E.B6.20.832	<b>COVER, access, fuel contents unit ...</b> <b>PLATE, landing, access cover, assembly ...</b> <b>SKIN, LEADING EDGE, INTEGRAL TANK BAY 4, ASSEMBLY</b> Spares for this assembly are identical with those for assembly Part No. E.B6.20.831 on page 721, except for the following deletions and additions Delete:—						1 1 1	— — —	C — —	MP.5 MP.5 MP.5
25805	E.B6.20.915 E.B6.20.913	<b>COVER, access, fuel contents unit ...</b> <b>PLATE, landing, access cover, assembly ...</b> Add:—						1 1	— —	C —	MP.5
25806	E.B6.20.916 E.B6.20.914 E.B6.20.834	<b>COVER, access, fuel contents unit ...</b> <b>PLATE, landing, access cover, assembly ...</b> <b>SKIN, LEADING EDGE, INTEGRAL TANK BAY 5, ASSEMBLY</b> Spares for this assembly are identical with those for assembly Part No. E.B6.20.833 on page 721, except for the following deletions and additions Delete:—						1 1 1	— — —	C — —	MP.5 MP.5 MP.5
25809	E.B6.20.927 E.B6.20.925	<b>COVER, access, fuel contents unit ...</b> <b>PLATE, landing, access cover, assembly ...</b> Add:—						1 1	— —	C —	MP.5
25810	E.B6.20.928 E.B6.20.926	<b>COVER, access, fuel contents unit ...</b> <b>PLATE, landing, access cover, assembly ...</b>						1 1	— —	C —	MP.5 MP.5

**MAIN PLANE  
WING STRUCTURE, STARBOARD**

Ref. No.	Part No.	Description	No. Off	Matl Spec.	Cl. of Equip.	Plate No.
					M.R. L.M.	
		1 2 3 4 5 6				
21984	EEAS.20/3CU	TAB, locking ... ..	4	—	C	MP.5
		Attaching parts for E.A1.20.3506:—				
2917	EEAS.1/3½E	Screw, ½" BSF ... ..	522	—	C	
18894	EEAS.1/5½G	Screw, ¾" BSF ... ..	22	—	C	
5164	E.A3.20.1057	WASHER, special ... ..	9	L.40	C	
601	E.A1.20.2295	WASHER, special, for undercarriage bracket top bolt	2	S.11	C	
602	E.A1.20.2327	WASHER, special, for undercarriage bracket bottom bolt	2	S.11	C	
600	E.A1.20.2991	WASHER, special, for undercarriage bracket attachment bracket end	2	DTD.126	C	
1438963	EEAS.6/B	WASHER, cup, 90° ... ..	QR	DTD.124A	C	
1438964	EEAS.6/E	WASHER, cup, 90° ... ..	QR	DTD.124A	C	
1438965	EEAS.6/G	WASHER, cup, 90° ... ..	QR	DTD.124A	C	
1438966	EEAS.6/J	WASHER, cup, 90° ... ..	QR	DTD.124A	C	
1438967	EEAS.7/C	WASHER, cup, 120° ... ..	QR	DTD.124A	C	
1438968	EEAS.7/E	WASHER, cup, 120° ... ..	QR	DTD.124A	C	
1438969	EEAS.7/G	WASHER, cup, 120° ... ..	QR	DTD.124A	C	
1438970	EEAS.7/L	WASHER, cup, 120° ... ..	QR	DTD.124A	C	
	E.A6.20.8	WING, INNER, LEADING EDGE, ASSEMBLY ...	—	—	—	
		Spares for:—				
9183	E.A1.20.1349	BLOCK, stop for undercarriage ... ..	1	L.40	C	
603	E.A1.20.1251	BOLT, special, for undercarriage "up" lock hook pivot	1	S.65	C	
	E.A1.20.1369	BOLT, locking, "up" lock pivot bolt ... ..	1	—	—	
9244	E.A3.20.2496	BRACKET, SHOOT BOLT, ASSEMBLY ... ..	1	—	MR	
		Spares for:—				
	E.A1.20.1792	BRACKET, ASSEMBLY ... ..	1	—	—	
		Spares for:—				
34549	E.A1.20.2231	BRACKET, shoot bolt ... ..	1	—	C	
6104	E.A3.20.2273	PAD ... ..	1	—	C	
		Attaching parts for E.A3.20.2273:—				
28D/1007975	AS.1242/1C	Bolt, 2 BA ... ..	2	—	C	
28M/9418396	AGS.2001/C/1	Nut, 2 BA ... ..	2	—	C	
9179	E.A1.20.1250	BRACKET, tension spring (Alternative to E.A3.20.3166)	1	—	MR	
21617	E.A3.20.3166	BRACKET (Alternative to E.A1.20.1250) ... ..	1	—	MR	
	E.A3.20.3420	BRACKET, tension spring (Mod. 4449—S.O.O.) ...	1	L.72	—	
		Attaching parts for E.A1.20.1250, E.A3.20.3166 or E.A3.20.3420:—				
28D/9133012	A25/3C	Bolt, 2 BA ... ..	2	—	C	
28M/1006473	A27/CT	Nut, 2 BA ... ..	2	—	C	
28W/9419475	SP.15/C	Washer ... ..	2	—	C	
9243	E.A3.20.1154	BRACKET, undercarriage "up" lock ... ..	1	DTD.683	C	
28629	E.A3.20.1208	BRACKET, RIB 7, AND MAIN UNDERCARRIAGE ASSEMBLY (PRE-MOD. 2393, 2155 AND 2197)	1	—	MR	
37482	E.B7.20.436	BRACKET, RIB 7, AND MAIN UNDERCARRIAGE ASSEMBLY (MOD. 2393, 2155 AND 2197)	1	—	MR	
		Spares for:—				
4971	E.A1.20.1938	BOLT, eye ... ..	1	—	C	
4976	E.A3.20.1121	BOLT, special ... ..	1	S.95	C	

**MAIN PLANE  
WING STRUCTURE, STARBOARD**

Ref. No.	Part No.	Description						No. Off	Matl Spec.	Cl. of Equip. M.R. L.M.	Plate No.
		1	2	3	4	5	6				
6077	E.A3.20.1151	<b>BOLT</b> , special, (Made from A25/2G) ...						2	—	C	
4968	E.A1.20.1666	<b>BRACKET</b> , side forging ...						1	DTD.683	B/MR	
4982	E.A3.20.1206	<b>BRACKET</b> , undercarriage (Pre-Mod. 4271) ...						1	DTD.683	B/MR	
34703	E.A3.20.5064	<b>BRACKET</b> , undercarriage (Mod. 4271) ...						1	DTD.5094	B/MR	
	E.A3.20.4013	<b>CLEAT</b> (Mod. 4933) (ream on assembly) ...						1	S.97	—	
		Attaching parts for E.A3.20.4013:—									
28D/1213588	A25/7L	Bolt, 7/8" BSF ...						3	—	C	
28M/13553	A27/LP	Nut, 7/8" BSF ...						3	—	C	
28W/9419478	SP15/L	Washer ...						3	—	C	
13101	E.A3.20.186	<b>PLATE</b> , lower (Supplied to Part No. E.A3.00.636 for spares purposes)						1	DTD.687	C/MR	
4974	E.A3.20.1174	<b>PLATE</b> , sealing ...						1	L.72	C/MR	
25790	E.A3.20.194	<b>PLATE</b> , tie, upper (Supplied to Part No. E.A3.00.666 for spares purposes)						1	DTD.687	C	
	E.B7.20.294	<b>RIB, NO. 7, INBOARD ENGINE, ASSEMBLY</b>						1	—	C	
		Spares for:—									
17977	E.A1.20.6934	<b>BOOM, RIB INBOARD, LEADING EDGE, ASSEMBLY</b>						1	—	C/MR	
		Spares for (Repair):—									
1438589	ASD.512RS/12	<b>FLANGE</b> , boom, upper (For up to 7" fracture)						1	—	C	
1438599	ASD.625RS/2	<b>FLANGE</b> , boom, upper (For up to 14" fracture)						1	—	C	
1438916	ASD.628RS/2	<b>FLANGE</b> , boom, lower ...						1	—	C	
9105	E.A1.20.349	<b>BRACKET</b> , toggle, fastener ...						1	—	MR	
9106	E.A1.20.350	<b>BRACKET</b> , toggle, fastener ...						1	—	MR	
17791	E.A1.20.351	<b>BRACKET</b> , toggle, fastener ...						1	—	C	
		Attaching parts for E.A1.20.349, E.A1.20.350 and E.A1.20.351:—									
28D/9133012	A25/3C	Bolt, 2 BA ...						4	—	C	
28W/9419404	SP.16/C	Washer ...						4	—	C	
17823	E.A1.20.917	<b>BRACKET</b> , toggle, fastener ...						1	—	MR	
17824	E.A1.20.918	<b>BRACKET</b> , toggle, fastener ...						1	—	MR	
		Attaching parts for E.A1.20.917 and E.A1.20.918:—									
28D/1200119	A25/4C	Bolt, 2 BA ...						4	—	C	
28W/9419404	SP.16/C	Washer ...						4	—	C	
17792	E.A1.20.353	<b>BRACKET</b> , toggle, fastener ...						1	—	C	
		Attaching parts for E.A1.20.353:—									
28D/9133012	A25/3C	Bolt, 2 BA ...						6	—	C	
17868	E.A1.20.3245	Washer ...						6	—	C	
18376	E.A3.20.2587	<b>PLATE</b> , packing, spring, No. 1 and 2, top and bottom boom						4	—	MR	
18378	E.A3.20.2595	<b>PLATE</b> , packing, spring, No. 4, top boom ...						1	—	MR	
18377	E.A3.20.2591	<b>PLATE</b> , packing, spring, No. 5, bottom boom						1	—	MR	
27311	E.A3.20.2589	<b>PLATE</b> , packing, spring, No. 5, top boom and spring No. 4, bottom boom						2	—	MR	
28FP/341	S5/325	<b>SPRING</b> , DZUS ...						10	—	C	
	E.A3.20.4015	<b>SHIM</b> , laminated, cleat to rib No. 7 (Mod. 4933) (trim on assembly)						1	—	—	
	E.A3.20.4017	<b>SHIM</b> , rib No. 7, cleat to main spar (Mod. 4933) (trim on assembly)						1	L.73	—	
	E.A3.20.4019	<b>SHIM</b> , rib No. 7, cleat to main spar (Mod. 4933) (trim on assembly)						1	L.73	—	
4977	E.A3.20.1124	<b>STRIP</b> , packing ...						1	L.72	C/MR	
18365	E.A3.20.2303	<b>TAB</b> , locking ...						1	—	C/MR	

**MAIN PLANE  
WING STRUCTURE, STARBOARD**

Ref. No.	Part No.	Description	No. Off	Matl Spec.	Cl. of Equip.	Plate No.
					M.R. L.M.	
		1 2 3 4 5 6				
26146	E.B6.20.853	<b>COVER, ASSEMBLY (MOD. 1444) ... ..</b> Spares for:—	1	—	C	
26145	E.B6.20.851	<b>PLUG: ... ..</b>	1	LFS.26	C	
9101	E.A1.20.10609	<b>DIAPHRAGM, INNER WING, LEADING EDGE, GROUP (PRE-MOD. 3156)</b>	1	—	MR	
	E.B6.20.241	<b>DIAPHRAGM, INNER WING, LEADING EDGE, GROUP (MOD. 3156) (PRE-MOD. 4706)</b>	1	—	—	
	E.A3.20.3929	<b>DIAPHRAGM, INNER WING, LEADING EDGE, GROUP (MOD. 4706)</b> Spares for:—	1	—	—	
1439284	E.A1.20.10613	<b>BOOM, bottom ... ..</b>	1	—	MR	
1438930	E.A1.20.8386	<b>BOOM, top ... ..</b>	1	—	MR	
22721	E.A1.20.8398	<b>MEMBER, edge (Pre-Mod. 3156) ... ..</b>	1	—	MR	
	E.B6.20.252	<b>MEMBER, edge (Mod. 3156) (Pre-Mod. 4706) ...</b>	1	—	—	
1439283	E.A3.20.3924	<b>MEMBER, edge (Mod. 4706) ... ..</b>	1	—	MR	
21605	E.A1.20.1082	<b>WASHER, plate, aft, bevel, packing (Pre-Mod. 4706)</b>	1	L.40	C	
21606	E.A1.20.1084	<b>WASHER, plate, forward, bevel packing (Pre-Mod. 4706)</b>	1	L.40	C	
	E.A3.20.3918	<b>WASHER, plate, aft, bevel packing (Mod. 4706)</b>	1	S.97	—	
	E.A3.20.3915	<b>WASHER, plate, forward, bevel, packing (Mod 4706)</b>	1	S.97	—	
	E.B7.20.271	<b>FOOT, mounting, auxiliary gearbox (Mod. 2393, 2155 and 2197)</b>	2	—	—	
	E.B7.20.272	<b>FOOT, mounting, auxiliary gearbox (Mod. 2393, 2155 and 2197)</b>	2	—	—	
6368	E.A3.20.2573	<b>HOOK, UNDERCARRIAGE "UP" LOCK, ASSEMBLY (MOD. 1176)</b> Consisting of:—	1	—	C	
606	E.A1.20.1243	<b>BUSH, bearing ... ..</b>	2	DTD.197	C	
	E.A3.20.2571	<b>HOOK ... ..</b>	1	S.65	—	
5663* 41036	E.B7.20.124	<b>PANEL, REMOVABLE INNER WING, LEADING EDGE, TOP, ASSEMBLY</b> (Supplied to Part No. E.A3.00.5122 for spares purposes) Spares for this assembly are identical with those for assembly Part No. E.B7.20.123 on page 724	1	—	B	
3032* 41038	E.A1.20.1120	<b>PANEL, removable, inner wing, leading edge, top</b> (Supplied to Part No. E.A3.00.5124, for spares purposes)	1	—	C	
3033	E.A1.20.1343	<b>PANEL, detachable, nose, inner wing, leading edge,</b> (Supplied to Drg. E.A3.00.237 undrilled and with trim allowance)	1	—	C	
19625	E.A4.20.61	<b>RIB, NOSE, NO. 2, ASSEMBLY (PRE-MODS. 2393-2155-2197)</b>	1	—	MR	
	E.B6.20.951	<b>RIB, NOSE, NO. 2, ASSEMBLY (MODS. 2393-2155-2197)</b> Spares for:—	1	—	—	
34562	E.A1.20.1092	<b>CLEAT</b> (Supplied to Part No. E.A3.00.5189 for spares purposes)	1	—	C	
34564	E.A1.20.1094	<b>CLEAT</b> (Supplied to Part No. E.A3.00.5191 for spares purposes)	1	—	C	

**MAIN PLANE  
WING STRUCTURE, STARBOARD**

Ref. No.	Part No.	Description	No. Off	Matl Spec.	Cl. of Equip.	Plate No.
					M.R. L.M.	
		1 2 3 4 5 6				
9184	E.A1.20.1355	SHIM, undercarriage stop ... ..	1	L.72	C	
18513	E.A3.20.2969	SHIM, undercarriage "up" bracket ... ..	1	L.72	C	
5024	E.A1.20.2447	SHIM, up lock hook pivot ... ..	2	—	C	
	E.B7.20.129	SKIN, OUTER, BOTTOM, ASSEMBLY (PRE-MOD. 2393-2155 AND 2197)	—	—	—	
		Spares for:—				
17865	E.A1.20.3191	COVER, oil sump ... ..	1	—	C	
	E.B7.20.300	SKIN, OUTER, BOTTOM, ASSEMBLY (MOD. 2393-2155 AND 2197)	—	—	—	
		Spares for:—				
17865	E.A1.20.3191	COVER, oil sump ... ..	1	—	C	
41040	E.A3.20.1795	SKIN, BOTTOM, ASSEMBLY ... .. (Supplied to Part No. E.A3.00.5126 for spares purposes)	1	—	C	
		Spares for:—				
18308	E.A3.20.909	STOP, door ... ..	1	DTD.683	C	
638	E.A1.20.1247	SPRING, tension "up" lock hook ... ..	1	—	C	
1439149	E.A3.20.3905	SPRING, tension "up" lock hook (Mod. 4449—S.O.O.)	1	DTD.215	C	
		Attaching parts for E.A1.20.1247 or E.A3.20.3905:—				
28D/9133012	A25/3C	Bolt 2 BA ... ..	1	—	C	
28D/1200119	A25/4C	Bolt 2 BA ... ..	1	—	C	
28M/9433473	AGS.2002/C/1	Nut 2 BA ... ..	2	—	C	
26DK/10387	AS.2806/4/014	Tube, distance (Mod. 4449—S.O.O.) ... ..	2	T.35	C	
28W/9157972	SP.126/D	Washer (Mod. 4449—S.O.O.) ... ..	1	—	C	
1060	EEAS.27/22HR	Washer ... ..	2	—	C	
9185	E.A1.20.3149	STOP, undercarriage "up" lock ... ..	1	—	C	
1060	EEAS.27/22HR	WASHER, tension, spring up lock hook ... ..	2	—	C	
	E.A6.20.16	WING, OUTER, AFT OF SPAR, C/W AIR BRAKE, ASSEMBLY	—	—	—	
		Spares for:—				
9345	E.A1.20.697	BRACKET, aileron shroud, attachment ... ..	1	L.40	C	
10278	E.A1.20.698	BRACKET, aileron shroud, attachment ... ..	1	L.40	C	
42492	E.A1.20.10303	BRACKET, angle flap shroud ... ..	1	—	C	
9613	E.A1.20.2207	COVER, drag channel end ... ..	9	—	C/MR	
4830	E.A1.20.2209	COVER, drag channel end ... ..	12	—	C/MR	
9463	E.A3.20.253	FRAME, AIR BRAKE, RIB 2-2B, ASSEMBLY ... ..	1	—	MR	
		Spares for:—				
20806	E.A1.20.2057	CROSSHEAD, drag channel ... ..	1	DTD.683	C/MR	
	E.A3.20.255	PLATE, SIDE, ASSEMBLY ... ..	1	—	MR	
		Spares for:—				
17847	E.A1.20.2065	HOUSING, bearing, assembly ... ..	1	—	C/MR	
20805	E.A1.20.2055	TUBE, bracing ... ..	1	—	C/MR	
9562	E.A3.20.264	FRAME, AIR BRAKE, CENTRE, ASSEMBLY ... ..	1	—	MR	
		Spares for:—				
20806	E.A1.20.2057	CROSSHEAD, drag channel ... ..	2	DTD.683	C/MR	
	E.A1.20.2047	PLATE, SIDE, ASSEMBLY ... ..	1	—	MR	
		Spares for:—				
17847	E.A1.20.2065	HOUSING, bearing, assembly ... ..	2	—	C/MR	
17848	E.A1.20.2077	TUBE, bracing ... ..	2	—	C/MR	
9560	E.A1.20.2069	FRAME, AIR BRAKE, INBOARD, ASSEMBLY ... ..	2	—	MR	
		Spares for:—				
20806	E.A1.20.2057	CROSSHEAD, drag channel ... ..	2	DTD.683	C/MR	
20804	E.A1.20.2045	PLATE, SIDE, ASSEMBLY ... ..	2	—	MR	
		Spares for:—				
17847	E.A1.20.2065	HOUSING, bearing, assembly ... ..	8	—	C/MR	

**MAIN PLANE  
WING STRUCTURE, STARBOARD**

Ref. No.	Part No.	Description						No Off	Matl Spec.	Cl. of Equip.		Plate No.
		1	2	3	4	5	6			M.R.	L.M.	
20805	E.A1.20.2055							2	—		MR	
9563	E.A1.20.2071							2	—		MR	
20806	E.A1.20.2057							2	DTD.683		C/MR	
	E.A1.20.2047							2	—		MR	
17847	E.A1.20.2065							8	—		C/MR	
17848	E.A1.20.2077							2	—		MR	
1139	E.A3.20.367							1	—		B	
616	E.A1.20.511							1	S.11		C	
21110	E.A1.20.325							1	DTD.683		C	
5247	E.A1.20.693							2	—		C	

(Continued on page 743)

Ref. No.	Part No.							No. Off	Matl Spec.	Cl. of Equip. M.R. L.M.	Plate No.
		1	2	3	4	5	6				

**MAIN PLANE  
WING STRUCTURE, STARBOARD**

Ref. No.	Part No.	Description	No. off	Matl. Spec.	Cl. of Equip.	Plate No.
					M.R. L.M.	
	E.A3.20.371	<b>FITTING, CENTRE, HINGE, ASSEMBLY</b> ...	1	—	—	
		Spares for:—				
2A/9500417	RANSOME & MARLES CK. 3/8"	<b>BALLRACE</b> ...	1	—	C	
28N/12452	AGS.2030/57	<b>CIRCLIP</b> , internal ...	1	—	C	
617	E.A1.20.1433	<b>NUT</b> , special (Made from A27/CT) ...	1	M.S.	C	
1430	E.A3.20.375	<b>WASHER</b> , special ...	2	DTD.683	C	
	E.A3.20.2091	<b>HOUSING</b> , balrace, assembly ...	2	—	MR	
9322	E.A1.20.604	<b>LEVER, AILERON CONTROL, ASSEMBLY</b> ...	1	—	B/MR	C.13
		Spares for:—				
619	E.A1.20.641	<b>ARM LEVER, C/W BOSS, ASSEMBLY</b> ...	1	—	C	C.13
		Spares for:—				
7218	E.A1.20.639	<b>ARM</b> , lever ...	1	—	C	C.13
	E.A1.20.607	<b>BOSS</b> ...	1	L.40	—	C.13
620	E.A1.20.609	<b>BOLE</b> T, special, pivot for aileron control lever	1	L.40	C	C.13
	E.A1.20.374	<b>MEMBER, TORQUE, REAR WALL, ASSEMBLY</b> ...	—	—	—	
		Spares for:—				
9559	E.A3.20.2079	<b>BRACKET</b> , aileron, hinge, inboard ...	1	DTD.300	B/MR	
17800	E.A1.20.426	<b>BRACKET</b> , flap shroud, rib 4A ...	1	—	C/MR	
17801	E.A1.20.430	<b>BRACKET</b> , flap shroud, rib 3B ...	1	—	C/MR	
18364	E.A3.20.2301	<b>BRACKET</b> , flap shroud, rib 3B, inner ...	1	—	C/MR	
17816	E.A1.20.658	<b>BRACKET</b> , flap shroud, rib 3 ...	1	—	C/MR	
17814	E.A1.20.630	<b>BRACKET</b> , flap shroud, rib 2B ...	1	—	C/MR	
17818	E.A1.20.661	<b>BRACKET</b> , flap shroud, rib 2, outer ...	1	—	C/MR	
17796	E.A1.20.396	<b>BRACKET</b> , flap shroud, rib 2, inner ...	1	—	C/MR	
17798	E.A1.20.414	<b>BRACKET</b> , flap shroud, rib 2A ...	1	—	C/MR	
17820	E.A1.20.755	<b>BRACKET, LEVER, ASSEMBLY</b> ...	1	—	B	C.12
		Spares for:—				
15909	E.A1.20.765	<b>BRACKET</b> ...	1	—	C	
2954	E.A1.20.771	<b>BUSH</b> ...	1	—	C	C.12
5202	E.A1.20.735	<b>LEVER, BELLCRANK, FLAP OPERATION, ASSEMBLY</b> ...	1	—	A	C.12
		Spares for this assembly are identical with those for assembly Part No. E.A1.20.735 on page 726				
15906	E.A1.20.749	<b>SPINDLE, LEVER</b> ...	1	—	C	
		Spares for (Repair):—				
40970	ASD.514RS/1	<b>WASHER</b> , special, 22 SWG ...	—	S.520	C	
40971	ASD.514RS/2	<b>WASHER</b> , special, 24 SWG ...	—	S.520	C	
39022	ASD.514RS/3	<b>WASHER</b> , special, 26 SWG ...	—	S.520	C	
39023	ASD.514RS/4	<b>WASHER</b> , special, 28 SWG ...	—	S.520	C	
39024	ASD.514RS/5	<b>WASHER</b> , special, 30 SWG ...	—	S.520	C	
17822	E.A1.20.759	<b>BRACKET, LEVER, ASSEMBLY</b> ...	1	—	B	C.12
		Spares for:—				
	E.A1.20.769	<b>BRACKET</b> ...	1	—	—	
2954	E.A1.20.771	<b>BUSH</b> ...	1	—	C	C.12
5202	E.A1.20.735	<b>LEVER, BELLCRANK, FLAP OPERATION, ASSEMBLY</b> ...	1	—	A	C.12
		Spares for this assembly are identical with those for assembly Part No. E.A1.20.735 on page 726				

**MAIN PLANE  
WING STRUCTURE, STARBOARD**

Ref. No.	Part No.	Description	No. off	Matl. Spec.	Cl. of Equip.	Plate No.
					M.R. L.M.	
		1 2 3 4 5 6				
15906	E.A1.20.749	<b>SPINDLE LEVER</b> ... ..	1	—	C	
		Spares for (Repair):—				
40970	ASD.514RS/1	<b>WASHER</b> , special 22 SWG ... ..	—	S.520	C	
40971	ASD.514RS/2	<b>WASHER</b> , special 24 SWG ... ..	—	S.520	C	
39022	ASD.514RS/3	<b>WASHER</b> , special, 26 SWG ... ..	—	S.520	C	
39023	ASD.514RS/4	<b>WASHER</b> , special, 28 SWG ... ..	—	S.520	C	
39024	ASD.514RS/5	<b>WASHER</b> , special, 30 SWG ... ..	—	S.520	C	
621	E.A1.20.3147	<b>NUT</b> , special, drag channel and crossbar retaining	42	DTD.683	C	
5810	E.A6.20.224	<b>PANEL</b> , access, air brake ... ..	1	—	C	
3035	E.A1.20.2352	<b>PANEL</b> , access, air brake ... ..	1	—	C	
22017	E.A3.20.2622	<b>PANEL, SKIN, AFT OF SPAR, OUTER WING, ASSEMBLY</b>	1	—	B	
		Spares for:—				
16109	E.A1.20.5325	<b>BOLT</b> , special, eye bolt attachment ... ..	24	—	C	
4831	E.A1.20.189	<b>BRACKET</b> , eye bolt ... ..	24	—	C	
3682	E.A1.20.5321	<b>EYE-BOLT</b> ... ..	24	—	C	
	E.B6.20.688	<b>PANEL, SKIN, BOTTOM, ASSEMBLY</b> ... ..	—	—	—	
		Spares for:—				
4831	E.A1.20.189	<b>BRACKET</b> , eye-bolt ... ..	30	—	C	
3682	E.A1.20.5321	<b>EYE-BOLT</b> ... ..	30	—	C	
		Attaching parts for E.A1.20.5321:—				
16109	E.A1.20.5325	Bolt, special ... ..	1	—	C	
28M/9433473	AGS.2002/C/1	Nut, 1 BA ... ..	1	—	C	
28W/9419402	SP.13/C	Washer ... ..	1	—	C	
18595	E.B6.20.745	<b>PANEL, SKIN, SUB-ASSEMBLY</b> ... ..	1	—	MR	
		Spares for:—				
	E.A1.20.9842	<b>PLATE</b> , reinforcing, between ribs 3 and 4, air brake	1	—	—	
17849	E.A1.20.2081	<b>ROLLER, BRACKET, BETWEEN RIBS 3 AND 4, ASSEMBLY</b>	6	—	C	
		Consisting of:—				
28D/9453970	A25/15C	<b>BOLT</b> 2 BA ... ..	1	—	C	
	E.A1.20.2083	<b>BRACKET</b> ... ..	1	—	—	
40242	E.A1.20.2085	<b>BUSH</b> , spacing ... ..	1	—	MR	
28M/5808573	A27/CS	<b>NUT</b> , 2 BA ... ..	1	—	C	
28P/19227	SP.90/C6	<b>PIN</b> , split ... ..	1	—	C	
5023	E.A1.20.2087	<b>ROLLER</b> , oilite ... ..	2	—	C	
	AS.2811/7/044	<b>TUBE</b> , distance, 17SWG ... ..	1	T.4	LM	
28W/9419475	SP.15/C	<b>WASHER</b> ... ..	1	—	C	
17850	E.A1.20.2213	<b>ROLLER, BRACKET, BETWEEN RIBS 2 AND 3, ASSEMBLY</b>	—	—	—	
		Consisting of:—				
28D/9453970	A25/15C	<b>BOLT</b> , 2 BA ... ..	1	—	C	
	E.A1.20.2215	<b>BRACKET</b> ... ..	1	—	—	
40242	E.A1.20.2085	<b>BUSH</b> , spacing ... ..	1	—	C	
28M/5808573	A27/CS	<b>NUT</b> , 2 BA ... ..	1	—	C	
28P/19227	SP.90/C6	<b>PIN</b> , split ... ..	1	—	C	
5023	E.A1.20.2087	<b>ROLLER</b> , oilite ... ..	2	—	C	
	AS.2811/7/044	<b>TUBE</b> , distance, 17 SWG ... ..	1	T.4	LM	



**MAIN PLANE  
WING STRUCTURE, STARBOARD**

Ref. No.	Part No.	Description	No. Off	Matl Spec.	Cl. of Equip.		Plate No.
					M.R.	L.M.	
		1 2 3 4 5 6					
		Attaching parts, rib No. 1 to main spar:—					
20782	E.A3.03.65	Bolt, special (oversize) ... ..	4	S.65		C	
5162	E.A3.20.1809	Nut, special, inboard ... ..	2	S.80		C	
5163	E.A3.20.1811	Nut, special, outboard ... ..	2	S.80		C	
	E.A3.20.4049	Packing (Mod. 4960) (state thickness, SWG or laminated on demand)	AR	—		—	
28W/ 28P/1221023	SP.16/R SP.90/G12	Washer ... .. Pin, split ... ..	4 2	— —		C C	
18529	E.A6.20.144	<b>RIB, NO. 3, TRAILING EDGE, ASSEMBLY</b> ... ..	1	—		MR	
		Spares for:—					
	E.A1.20.2189	<b>BOLT</b> , adjuster air brake roller ... ..	1	—		—	
21735	E.A1.20.7022	<b>BOOM</b> , bottom ... ..	1	—		C/MR	
	E.A1.20.2195	<b>BRACKET</b> , adjuster, air brake roller ... ..	1	—		—	
		Attaching parts for E.A1.20.2195:—					
	E.A1.20.2187	Bolt ... ..	1	—		—	
40267	E.A1.20.2227	Bush, spacing ... ..	1	—		MR	
28M/1011467	A27/ES	Nut, 1/2" BSF ... ..	1	—		C	
28W/9419487	SP.16/E	Washer ... ..	1	—		C	
40265	E.A1.20.2191	<b>ROLLER</b> , adjustable air brake ... ..	1	—		C	
		Attaching parts for E.A1.20.2191:—					
	E.A1.20.2183	Bolt ... ..	1	—		—	
40269	E.A1.20.2939	Bush, spacing ... ..	1	—		MR	
28M/5808571	A27/GS	Nut, 3/8" BSF ... ..	1	—		C	
28W/9419488	SP.16/G	Washer ... ..	1	—		C	
40266	E.A1.20.2193	<b>ROLLER</b> , air brake ... ..	2	—		C	
		Attaching parts for E.A1.20.2193:—					
40270	E.A1.20.2185	Bolt ... ..	1	—		MR	
40268	E.A1.20.2229	Bush, spacing ... ..	1	—		MR	
28M/5808571	A27/GS	Nut, 3/8" BSF ... ..	1	—		C	
28W/9419488	SP.16/G	Washer ... ..	1	—		C	
9361	E.A1.20.58	<b>RIB, NO. 4, ASSEMBLY</b> ... ..	1	—		MR	
		Spares for:—					
21720	E.A1.20.687	<b>BOLT</b> , stop, aileron ... ..	2	S.71		C	
21263	E.A1.20.689	<b>MOUNTING</b> , aileron stop bolt ... ..	1	L.40		C	
13106	E.A1.20.691	<b>MOUNTING</b> , aileron stop bolt ... ..	1	L.40		C	
1027	EEAS.1/2 1/2 C	<b>SCREW</b> , 2 BA ... ..	11	S.96		C	
1028	EEAS.1/3 C	<b>SCREW</b> , 2 BA ... ..	2	S.96		C	
1034	EEAS.1/3 E	<b>SCREW</b> , 2 BA ... ..	22	S.96		C	
6814	E.A3.20.2533	<b>SHROUD, OUTBOARD, FLAP, ASSEMBLY</b> ... ..	1	—		B	
		Spares for:—					
	E.A3.20.2544	<b>PANEL</b> , access ... ..	2	L.72		—	
9425	E.A1.20.394	<b>RIB, NO. 2A, ASSEMBLY</b> ... ..	1	—		MR	
		Spares for:—					
	E.A3.20.872	<b>STIFFENER</b> (Make from E.A1.20.364, Ref. 4491)	1	—		LM	
9426	E.A1.20.416	<b>RIB, NO. 2, INNER, ASSEMBLY</b> ... ..	1	—		MR	
		Spares for:—					
	E.A3.20.872	<b>STIFFENER</b> (Make from E.A1.20.364, Ref. 4481)	1	—		LM	
9427	E.A1.20.398	<b>RIB, NO. 2, OUTER, ASSEMBLY</b> ... ..	1	—		MR	
		Spares for:—					
	E.A3.20.871	<b>STIFFENER</b> (Make from E.A1.20.363, Ref. 4480)	1	—		LM	
9428	E.A1.20.400	<b>RIB, NO. 2B, ASSEMBLY</b> ... ..	1	—		MR	
		Spares for:—					
	E.A3.20.872	<b>STIFFENER</b> (Make from E.A1.20.364, Ref. 4481)	1	—		LM	

**MAIN PLANE  
WING STRUCTURE, STARBOARD**

Ref. No.	Part No.	Description	No. Off	Matl Spec.	Cl. of Equip.	Plate No.
					M.R. L.M.	
		1 2 3 4 5 6				
9429	E.A1.20.402	RIB, NO. 3A, ASSEMBLY ... ..	1	—	MR	
		Spares for:—				
	E.A3.20.876	STIFFENER (Make from E.A1.20.364, Ref. 4481)	1	—	LM	
9430	E.A1.20.404	RIB, NO. 3, ASSEMBLY ... ..	1	—	MR	
		Spares for:—				
	E.A3.20.876	STIFFENER (Make from E.A1.20.364, Ref. 4481)	1	—	MR	
9431	E.A1.20.406	RIB, NO. 3B, INNER, ASSEMBLY ... ..	1	—	MR	
		Spares for:—				
	E.A3.20.876	STIFFENER (Make from E.A1.20.364, Ref. 4481)	1	—	LM	
9432	E.A1.20.408	RIB, NO. 3B, OUTER, ASSEMBLY ... ..	1	—	MR	
		Spares for:—				
	E.A3.20.873	STIFFENER (Make from E.A1.20.363, Ref. 4480)	1	—	LM	
9433	E.A1.20.410	RIB, NO. 4A, ASSEMBLY ... ..	1	—	MR	
		Spares for:—				
	E.A3.20.874	STIFFENER (Make from E.A1.20.364, Ref. 4481)	1	—	LM	
3679	E.A1.20.412	RIB, NO. 4, ASSEMBLY ... ..	1	—	MR	
		Spares for:—				
	E.A3.20.873	STIFFENER (Make from E.A1.20.363, Ref. 4480)	1	—	LM	
1025	EEAS.1/1C	SCREW, 2 BA ... ..	40	H.T.S.	C	
4757	E.A3.20.1977	STOP, flap ... ..	11	—	C	
3065	E.A3.20.945	SHROUD, outboard, hinged (Supplied with trim allowance and pilot holes)	1	—	C	
3067	E.A3.20.946	SHROUD, outboard, hinged (Supplied with trim allowance and pilot holes)	1	—	C	
3064	E.A3.20.947	SHROUD, outboard, hinged (Supplied with trim allowance and pilot holes)	1	—	C	
3066	E.A3.20.948	SHROUD, outboard, hinged (Supplied with trim allowance and pilot holes)	1	—	C	
9568	E.A1.20.2089	SLEEVE, joint, air brake torque tube ... ..	2	DTD.683	MR	
9565	E.A1.20.2201	TUBE, assembly, inboard air brake ... ..	1	—	MR	
9566	E.A1.20.2203	TUBE, assembly, outboard air brake ... ..	1	—	MR	
9567	E.A1.20.2205	TUBE, assembly, centre, air brake ... ..	1	—	MR	
9477	E.A3.20.2239	WASHER, special ... ..	6	Lam. Alum.	C	
5120	E.A3.20.2365	WASHER, special ... ..	1	L.40	C	
	E.A3.20.1946	WING, CENTRE, AFT OF SPAR, ASSEMBLY ... ..	—	—	—	
		Spares for:—				
5658	E.B6.20.123	BOLT, special, electrically transparent access panel	16	S.96	C	
5659	E.B6.20.125	BOLT, special, electrically transparent access panel	92	S.96	C	
18356	E.A3.20.2064	MEMBER, edge ... ..	1	—	MR	
	E.A1.20.8271	MEMBER, TORQUE, REAR WALL, ASSEMBLY ... ..	—	—	—	
		Spares for:—				
1438536	E.A1.20.8005	ANGLE, attachment ... ..	1	—	MR	
	E.A1.20.1862	BRACKET AND ANGLES, SUB-ASSEMBLY AT RIBS 3 AND 5, GROUP	2	—	—	
		Consisting of:—				
	9291	ANGLE, attachment ... ..	1	—	MR	
	9293	ANGLE, attachment ... ..	1	—	MR	
	24686	BRACKET ... ..	1	—	MR	
	28Q/6799	RIVET, snap head ... ..	5	—	C	
	28Q/9129594	RIVET, c'sk. head ... ..	5	—	C	
	7205	BRACKET, LEVER, ASSEMBLY ... ..	2	—	A	C.12
		Spares for:—				
15907	E.A1.20.761	BRACKET, lever ... ..	1	—	C	

**MAIN PLANE  
WING STRUCTURE, STARBOARD**

Ref. No.	Part No.	Description	No. Off	Matl Spec.	Cl. of Equip.	Plate No.
					M.R. L.M.	
		1 2 3 4 5 6				
2954	E.A1.20.771	<b>BUSH</b> ... ..	1	S.15	C	C.12
5202	E.A1.20.735	<b>LEVER, BELLCRANK, FLAP OPERATION, ASSEMBLY</b> Spares for this assembly are identical with those for assembly Part No. E.A1.20.735 on page 727	1	—	A	C.12
15906	E.A1.20.749	<b>SPINDLE, LEVER</b> ... .. Spares for (Repair):—	1	—	C	
40970	ASD.514RS/1	<b>WASHER, special, 22 SWG</b> ... ..	—	S.520	C	
40971	ASD.514RS/2	<b>WASHER, special, 24 SWG</b> ... ..	—	S.520	C	
39022	ASD.514RS/3	<b>WASHER, special, 26 SWG</b> ... ..	—	S.520	C	
39023	ASD.514RS/4	<b>WASHER, special, 28 SWG</b> ... ..	—	S.520	C	
39024	ASD.514RS/5	<b>WASHER, special, 30 SWG</b> ... ..	—	S.520	C	
19518	E.A1.20.321	<b>BUSH</b> ... ..	1	—	C	
5660	E.A3.20.1947	<b>PANEL, access, electrically transparent, c/w bushes</b>	1	Lam. Glass Cloth	C	
51028	E.A3.20.2036	<b>PANEL, skin, bottom, assembly (Supplied to Part No. E.A3.00.997 for spares purposes)</b>	1	—	MR	
18335	E.A3.20.1912	<b>RIB, NO. 4, AFT AND AILERON CONTROL LEVER, ASSEMBLY</b> Spares for:—	1	—	MR	
619	E.A1.20.641	<b>ARM, LEVER, C/W BOSS, ASSEMBLY</b> ... .. Spares for:—	1	—	C	
7218	E.A1.20.639	<b>ARM, lever</b> ... .. Attaching parts for E.A1.20.639:—	1	—	C	
28D/9133011	A25/2C	<b>Bolt, 2 BA</b> ... ..	3	—	C	
28M/9403520	A27/CP	<b>Nut, 2 BA</b> ... ..	3	—	C	
28W/9419475	SP.15/C	<b>Washer</b> ... ..	3	—	C	
2A/9500412	SKEFKO CBS.3	<b>BALLRACE</b> ... ..	2	—	C	
	E.A1.20.607	<b>BOSS</b> ... .. Attaching parts for E.A1.20.641:—	1	L.40	—	
620	E.A1.20.609	<b>Bolt</b> ... ..	1	L.40	C	
28M/13451	A29/JS	<b>Nut, 3/8" BSF</b> ... ..	1	—	C	
28P/9527619	SP.90/C7	<b>Pin, split</b> ... ..	1	—	C	
28W/9419477	SP.15/J	<b>Washer</b> ... ..	1	—	C	
4637	E.A1.20.644	<b>BRACKET, mounting, aileron lever</b> ... ..	1	—	MR	
21201	E.A1.20.646	<b>BRACKET, mounting, aileron lever</b> ... ..	1	—	MR	
9547	E.A1.20.465	<b>BRACKET, wall aileron lever brackets</b> ... ..	2	—	MR	
21202	E.A1.20.682	<b>STAY, side, aileron lever bracket</b> ... ..	1	—	MR	
4638	E.A1.20.2318	<b>SUPPORT, pipe</b> ... .. Attaching parts for E.A1.20.2318:—	1	—	MR	
28D/1200119	A25/4C	<b>Bolt, 2 BA</b> ... ..	2	—	C	
28M/13324	A29/CP	<b>Nut, 2 BA</b> ... ..	2	—	C	
28W/9419475	SP.15/C	<b>Washer</b> ... ..	2	—	C	
	E.A3.20.1914	<b>RIB, NO. 6, TRAILING EDGE, ASSEMBLY</b> ... .. Spares for:—	1	—	—	
	E.A3.20.4029	<b>CLEAT, rib attachment to main spar (Mod. 4960) (Ream on assembly)</b> Attaching parts for E.A3.20.4029:—	2	S.97	—	
	E.A3.20.4091	<b>Bolt, special (Mod. 4960)</b> ... ..	5	S.97	—	
28M/1011470	A27/GT	<b>Nut, 3/8" BSF</b> ... ..	5	—	C	
	E.A3.20.4093	<b>Washer, special (Mod. 4960)</b> ... ..	5	S.96	—	
		Attaching parts, rib No. 6 to main spar:—				
20885	E.A3.03.73	<b>Bolt, special, inboard (oversize)</b> ... ..	2	S.65	C	
20884	E.A3.03.72	<b>Bolt, special, outboard (oversize)</b> ... ..	2	S.65	C	

**MAIN PLANE  
WING STRUCTURE, STARBOARD**

Ref. No.	Part No.	Description						No. Off	Matl Spec.	Cl. of Equip. M.R. L.M.	Plate No.
		1	2	3	4	5	6				
28M/9534205	A27/QP E.A3.20.4089	Nut, 3/8" BSF	...	...	...	...	...	4	—	C	
		Packing (Mod. 4960) (state thickness, SWG or laminated on demand)						AR	—	—	
28W/9146826	SP.122/Q E.A3.20.250	Washer	...	...	...	...	...	4	—	C	
	E.A3.20.4028	<b>RIB, NO. 7, TRAILING EDGE, ASSEMBLY</b>						1	—	—	
		Spares for:—									
	E.A3.20.4027	CLEAT, upper, rib attachment to main spar (Mod. 4960) (Ream on assembly)						1	S.97	—	
	E.A3.20.4027	CLEAT, lower, rib attachment to main spar (Mod. 4960) (Ream on assembly)						1	S.97	—	
		Attaching parts for E.A3.20.4028 or E.A3.20.4027:—									
28M/1207755	E.A3.20.4063 A27/LT E.A3.20.4095	Bolt, special (Mod. 4960)	...	...	...	...	...	5	S.97	—	
		Nut, 3/8" BSF	...	...	...	...	...	5	—	C	
		Washer, special (Mod. 4960)	...	...	...	...	...	5	S.96	—	
		Attaching parts, rib No. 7 to main spar:—									
20878	E.A3.03.66	Bolt, special, upper (oversize)	...	...	...	...	...	2	S.65	C	
20877	E.A3.03.64	Bolt, special, lower (oversize)	...	...	...	...	...	2	S.65	C	
28M/9446651	A27/SP	Nut, 3/8" BSF, upper	...	...	...	...	...	2	—	C	
28M/9534205	A27/QP E.A3.20.4049	Nut, 3/8" BSF, lower	...	...	...	...	...	2	—	C	
		Packing (Mod. 4960) (state thickness, SWG or laminated on demand)						AR	—	—	
28W/9419494	SP.16/S 601 602	Washer, upper	...	...	...	...	...	2	—	C	
	E.A1.20.2295	Washer, special, lower, under bolt head	...	...	...	...	...	2	—	C	
	E.A1.20.2327	Washer, special, lower	...	...	...	...	...	2	—	C	
9443	E.A3.20.2608	<b>SHROUD, FLAP, ASSEMBLY (MOD. 860)</b>						1	—	B/MR	
		Spares for:—									
9402	E.A3.20.2513	PANEL, access	...	...	...	...	...	1	L.72	C/MR	
9403	E.A3.20.2515	PANEL, access	...	...	...	...	...	1	L.72	C/MR	
		Attaching parts for E.A3.20.2513 and E.A3.20.2515:—									
1025	EEAS.1/1C	Screw, 2 BA	...	...	...	...	...	14	S.96	C	
9395	E.A1.20.357	<b>RIB, NO. 2, AND INTERMEDIATE, OUT-BOARD, ASSEMBLY</b>						2	—	MR	
		Spares for:—									
	E.A3.20.871	STIFFENER (Make from E.A1.20.363 Ref. 4480)						1	—	LM	
9396	E.A1.20.358	<b>RIB, INTERMEDIATE, INBOARD, ASSEMBLY</b>						1	—	MR	
		Spares for:—									
	E.A3.20.872	STIFFENER (Make from E.A1.20.364 Ref. 4481)						1	—	LM	
9397	E.A1.20.360	<b>RIB, NO. 3, 4 AND 5, ASSEMBLY</b>						3	—	MR	
		Spares for:—									
	E.A3.20.872	STIFFENER (Make from E.A1.20.364 Ref. 4481)						1	—	LM	
9399	E.A1.20.362	<b>RIB, NO. 7, ASSEMBLY</b>						1	—	MR	
		Spares for:—									
	E.A3.20.872	STIFFENER (Make from E.A1.20.364 Ref. 4481)						1	—	LM	
4757	E.A3.20.1977	STOP, flap	...	...	...	...	...	8	—	C	

**MAIN PLANE  
WING STRUCTURE, STARBOARD**

Ref. No.	Part No.	Description	No. Off	Mati Spec.	Cl. of Equip.		Plate No.
					M.R.	L.M.	
	E.A3.20.1731	<b>WING, OUTER, LEADING EDGE, OUTBOARD SECTION, ASSEMBLY</b>	—	—	—		
		Spares for:—					
19612	E.A3.20.1769	COVER, assembly (Pre-Mod. 2561) ... ..	1	—	C		
14690	E.A9.20.1381	COVER, assembly (Mod. 2561) ... ..	1	—	C		
	E.A3.20.1649	<b>NOSE BAY NO. 6, SKINS, ASSEMBLY</b> ... ..	—	—	—		
		Spares for:—					
3682	E.A1.20.5321	EYE-BOLT ... ..	34	S.96	C		
5654	E.A3.20.1671	PANEL, access, I.L.S. ... ..	1	—	C		
1026	EEAS.1/1½C	SCREW, 2 BA ... ..	10	S.96	C		
26394	E.A3.20.1653	SKIN ... ..	1	—	C		
	E.A1.20.4234	<b>WING, OUTER, LEADING EDGE, INBOARD SECTION, ASSEMBLY</b>	—	—	—		
		Spares for:—					
17637	E.A1.20.5331	BRACKET, cantilever, assembly ... ..	1	—	C		
9157	E.A3.20.2120	DIAPHRAGM, at ribs No. 1 and 1A ... ..	1	—	C/MR		
9155	E.A3.20.2126	DIAPHRAGM, at ribs No. 1 and 1A ... ..	1	—	C/MR		
12347	E.B6.20.46	DUCT, air brake ... ..	1	—	B		
	E.B6.20.77	HOSE, rubber, air intake connection 2¼" i/d. ... (Make from Ref. 32C/1275050)	1	DTD.623	LM		
16268	E.B6.20.575	NUT, special, ¼" BSF (Make from AGS.2007/E/1)	2	—	LM		
5661	E.B7.20.70	PANEL, access ... ..	1	—	C		
5662	E.B7.20.72	PANEL, access ... ..	1	—	C		
26627	E.B6.20.52	PIPE, bend, air intake hose ... ..	2	—	MR		
	E.B6.20.54	<b>RIB, NO. 1, FORWARD OF SPAR, ASSEMBLY</b> ... ..	1	—	—		
		Spares for:—					
	E.A3.20.4023	CLEAT, upper, rib attachment to main spar (Mod. 4960) (Ream on assembly)	1	S.97	—		
	E.A3.20.4022	CLEAT, lower, rib attachment to main spar (Mod. 4960) (Ream on assembly)	1	S.97	—		
		Attaching parts for E.A3.20.4023 and E.A3.20.4022:—					
	E.A3.20.4053	Bolt, special (Mod. 4960) ... ..	9	S.97	—		
	E.A3.20.228	Bolt-Eye ... ..	1	—	—		
28M/1011470	A27/GT	Nut, ⅝" BSF ... ..	9	—	C		
28M/13259	A27/NS	Nut, ⅝" BSF ... ..	1	—	C		
	E.A3.20.4055	Washer, special (Mod. 4960) ... ..	9	S.96	—		
28P/9525532	SP.90/E10	Pin, split ... ..	1	—	C		
		Attaching parts, rib No. 1 to main spar:—					
20782	E.A3.03.65	Bolt, special (oversize) ... ..	4	S.65	C		
5162	E.A3.20.1809	Nut, special, inboard ... ..	2	S.80	C		
5163	E.A3.20.1811	Nut, special, outboard ... ..	2	S.80	C		
	E.A3.20.4049	Packing (Mod. 4960) (state thickness, SWG or laminated on demand)	AR	—	—		
28W/17927	SP.125/S	Washer ... ..	4	—	C		
28P/1221023	SP.90/G12	Pin, split ... ..	2	—	C		
12343	E.B6.20.79	RING, clamping, air intake hose ... ..	2	—	C		
15981	E.A1.20.4236	<b>SKIN, ASSEMBLY</b> ... ..	1	—	C/MR		
		Spares for:—					
12339	E.B7.20.103	COVER, access, recuperator, between ribs 1 and 2A, top skin	1	L.72	C		
3682	E.A1.20.5321	EYE-BOLT ... ..	37	S.96	C		
28FP/9539060	DZUS F4/30	FASTENER (Mod. 1478) ... ..	4	—	C		
28FP/9483371	DZUS GF4/150	GROMMET (Mod. 1478) ... ..	4	—	C		
28FP/9455495	DZUS S4/250	SPRING, (Mod. 1478) ... ..	4	—	C		

**MAIN PLANE  
WING STRUCTURE, PORT AND STARBOARD**

Ref. No.	Part No.	Description						No. off	Matl. Spec.	Cl. of Equip.	Plate No.
		1	2	3	4	5	6			M.R. L.M.	
<b>SUMMARY OF STOCK ITEMS USED ON WING STRUCTURE, PORT AND STARBOARD, ASSEMBLY</b>											
28D/1010658	A25/1B	Bolt, 4 BA	hex. head, 0"5 long	...	...	...	...			C	
28D/1008149	A25/2B	Bolt, 4 BA	...	...	...	...	...			C	
28D/9419452	A25/3B	Bolt, 4 BA	...	...	...	...	...			C	
28D/1009984	A25/7B	Bolt, 4 BA	...	...	...	...	...			C	
28D/9436920	A25/1C	Bolt, 2 BA	hex. head, 0"55 long	...	...	...	...			C	
28D/9133011	A25/2C	Bolt, 2 BA	hex. head 0"65 long	...	...	...	...			C	
28D/9133012	A25/3C	Bolt, 2 BA	hex. head, 0"75 long	...	...	...	...			C	
28D/1200119	A25/4C	Bolt, 2 BA	hex. head, 0"85 long	...	...	...	...			C	
28D/9133013	A25/5C	Bolt, 2 BA	hex. head, 0"95 long	...	...	...	...			C	
28D/7002428	A25/6C	Bolt, 2 BA	...	...	...	...	...			C	
28D/1010030	A25/7C	Bolt, 2 BA	hex. head, 1"15 long	...	...	...	...			C	
28D/9140644	A25/9C	Bolt, 2 BA	hex. head, 1"35 long	...	...	...	...			C	
28D/1011021	A25/16C	Bolt, 2 BA	...	...	...	...	...			C	
28D/1214311	A25/17C	Bolt, 2 BA	...	...	...	...	...			C	
28D/1011240	A25/5E	Bolt, 1" BSF	hex. head, 1"00 long	...	...	...	...			C	
28D/1008145	A25/6E	Bolt, 1" BSF	hex. head, 1"10 long	...	...	...	...			C	
28D/1010031	A25/8E	Bolt, 1" BSF	hex. head, 1"3 long	...	...	...	...			C	
28D/1011255	A25/3G	Bolt, 7/8" BSF	hex. head, 0"85 long	...	...	...	...			C	
28D/1011256	A25/5G	Bolt, 7/8" BSF	hex. head, 1"05 long	...	...	...	...			C	
28D/7002427	A25/6G	Bolt, 7/8" BSF	hex. head, 1"15 long	...	...	...	...			C	
28D/1011257	A25/7G	Bolt, 7/8" BSF	hex. head, 1"25 long	...	...	...	...			C	
28D/1011258	A25/8G	Bolt, 7/8" BSF	hex. head, 1"35 long	...	...	...	...			C	
28D/1018884	A25/9G	Bolt, 7/8" BSF	hex. head, 1"45 long	...	...	...	...			C	
28D/1011261	A25/15G	Bolt, 7/8" BSF	hex. head, 2"05 long	...	...	...	...			C	
28D/1212395	A25/32G	Bolt, 7/8" BSF	hex. head, 3"75 long	...	...	...	...			C	
28D/1206739	A25/4J	Bolt, 1" BSF	hex. head, 1"05 long	...	...	...	...			C	
28D/1011299	A25/6J	Bolt, 1" BSF	hex. head, 1"25 long	...	...	...	...			C	
28D/1011300	A25/7J	Bolt, 1" BSF	hex. head, 1"35 long	...	...	...	...			C	
28D/1011302	A25/10J	Bolt, 1" BSF	hex. head, 1"65 long	...	...	...	...			C	
28D/1212751	A25/11J	Bolt, 1" BSF	hex. head, 1"75 long	...	...	...	...			C	
28D/1011304	A25/15J	Bolt, 1" BSF	hex. head, 2"15 long	...	...	...	...			C	
28D/1212669	A25/48L	Bolt, 7/8" BSF	hex. head, 5"5 long	...	...	...	...			C	
28D/1212769	A25/53L	Bolt, 7/8" BSF	hex. head, 6"0 long	...	...	...	...			C	
28D/1212775	A25/9N	Bolt, 1" BSF	hex. head, 1"7 long	...	...	...	...			C	
28D/1213531	A25/11P	Bolt, 7/8" BSF	hex. head, 1"95 long	...	...	...	...			C	
28D/1212940	A61/2C	Bolt, 2 BA	hex. head, 0"65 long	...	...	...	...			C	
28D/1007468	AS.1242/3B	Bolt, 4 BA	c'sk. head, 0"65 long	...	...	...	...			C	
28D/1214091	AS.1242/2C	Bolt, 2 BA	c'sk. head, 0"6 long	...	...	...	...			C	
28D/9709461	AS.1242/3C	Bolt, 2 BA	c'sk. head, 0"7 long	...	...	...	...			C	
28D/1007976	AS.1242/4C	Bolt, 2 BA	c'sk. head, 0"8 long	...	...	...	...			C	
28D/1202334	AS.1242/3E	Bolt, 1" BSF	c'sk. head, 0"75 long	...	...	...	...			C	
28D/1218252	AS.4563/3B	Bolt, 4 BA	c'sk. head, 0"55 long	...	...	...	...			C	
28D/9140203	AS.1246/3C	Bolt, 2 BA	round head, 0"7 long	...	...	...	...			C	
28D/1013301	AS.1248/4C	Bolt, 2 BA	mushroom head, 0"8 long	...	...	...	...			C	
28D/12179	AGS.571/505	Bolt, 7/8" BSF	...	...	...	...	...			C	
28D/1212133	AGS.571/606	Bolt, 1" BSF	...	...	...	...	...			C	
28D/8112	AGS.571/607	Bolt, 1" BSF	...	...	...	...	...			C	
28D/12583	AGS.571/716	Bolt, 7/8" BSF	...	...	...	...	...			C	
28D/1212156	AGS.571/808	Bolt, 1" BSF	...	...	...	...	...			C	

**MAIN PLANE  
WING STRUCTURE, PORT AND STARBOARD**

Ref. No.	Part No.	Description						No. off	Matl. Spec.	Cl. of Equip.	Plate No.
		1	2	3	4	5	6			M.R. L.M.	
28M/1006504	A27/BT	Nut.	4	BA	thin	...	...	...		C	
28M/9403520	A27/CP	Nut.	2	BA	plain	...	...	...		C	
28M/5808573	A27/CS	Nut.	2	BA	slotted	...	...	...		C	
28M/1006473	A27/CT	Nut.	2	BA	thin	...	...	...		C	
28M/1011475	A27/EP	Nut.	1/2	BSF	plain	...	...	...		C	
28M/1011467	A27/ES	Nut.	1/2	BSF	slotted	...	...	...		C	
28M/1007403	A27/ET	Nut.	1/2	BSF	thin	...	...	...		C	
28M/1006939	A27/GP	Nut.	1/8	BSF	plain	...	...	...		C	
28M/1011473	A27/JP	Nut.	3/8	BSF	plain	...	...	...		C	
28M/1011476	A27/JS	Nut.	1/2	BSF	slotted	...	...	...		C	
28M/1007404	A27/JT	Nut.	1/2	BSF	thin	...	...	...		C	
28M/13259	A27/NS	Nut.	1/2	BSF	slotted	...	...	...		C	
28M/9452621	A27/NT	Nut.	1/2	BSF	thin	...	...	...		C	
28M/13587	A27/PP	Nut.	3/8	BSF	plain	...	...	...		C	
28M/9534205	A27/QP	Nut.	3/8	BSF	plain	...	...	...		C	
28M/9446651	A27/SP	Nut.	3/8	BSF	plain	...	...	...		C	
28M/1011476	A29/JS	Nut.	3/8	BSF	slotted	...	...	...		C	
28M/7728	AGS.572/G	Nut.	1/8	BSF	slotted	...	...	...		C	
28M/7820	AGS.572/H	Nut.	1/2	BSF	slotted	...	...	...		C	
28M/1278189	AGS.2001/B/1	Nut.	stiff.	4	BA	...	...	...		C	
28M/1278190	AGS.2001/C/1	Nut.	stiff.	2	BA	...	...	...		C	
28M/10281	AGS.2001/C/3	Nut.	stiff.	2	BA	...	...	...		C	
28M/10291	AGS.2001/G/1	Nut.	stiff.	3/8	BSF	...	...	...		C	
28M/1086618	AGS.2002/B/1	Nut.	stiff.	4	BA	...	...	...		C	
28M/9433473	AGS.2002/C/1	Nut.	stiff.	2	BA	...	...	...		C	
28M/10319	AGS.2002/C/3	Nut.	stiff.	2	BA	...	...	...		C	
28M/7002430	AGS.2002/E/1	Nut.	stiff.	1/2	BSF	...	...	...		C	
28M/10320	AGS.2002/E/3	Nut.	stiff.	1/2	BSF	...	...	...		C	
28M/7002431	AGS.2002/G/1	Nut.	stiff.	3/8	BSF	...	...	...		C	
28M/10332	AGS.2002/J/1	Nut.	stiff.	1/2	BSF	...	...	...		C	
28M/10333	AGS.2002/L/1	Nut.	stiff.	3/8	BSF	...	...	...		C	
28M/11957	AGS.2007/C/1	Nut.	stiff.	2	BA	...	...	...		C	
28M/9435562	AGS.2007/J/1	Nut.	stiff.	3/8	BSF	...	...	...		C	
28M/9419400	AGS.2013/C/11	Nut.	floating	anchor.	2	BA	...	...		C	
28P/9486478	SP.90/C5	Pin.	split.	1/8	dia.	x 1/2" long	...	...		C	
28P/9527619	SP.90/C7	Pin.	split.	1/8	dia.	x 1" long	...	...		C	
28P/9496825	SP.90/C9	Pin.	split.	1/8	dia.	x 1 1/2" long	...	...		C	
28P/19232	SP.90/E2	Pin.	split.	3/8	dia.	x 1/2" long	...	...		C	
28P/19234	SP.90/E8	Pin.	split.	3/8	dia.	x 1 1/2" long	...	...		C	
28P/19235	SP.90/E10	Pin.	split.	3/8	dia.	x 1 1/2" long	...	...		C	
28P/9512622	SP.90/E14	Pin.	split.	3/8	dia.	x 2" long	...	...		C	
28P/19176	SP.90/G6	Pin.	split.	1/2	dia.	x 1/2" long	...	...		C	
28P/19157	SP.90/G10	Pin.	split.	1/2	dia.	x 1 1/2" long	...	...		C	
28S/9995325	A33/B8	Screw.	4	BA	...	...	...	...		C	
28S/9435716	A33/B12	Screw.	4	BA	...	...	...	...		C	
28S/1202639	A33/C8	Screw.	2	BA	...	...	...	...		C	
28W/9419402	SP.13/C	Washer.	2	BA	plain	...	...	...		C	
28W/9418921	SP.13/E	Washer.	1/2	BSF	plain	...	...	...		C	
28W/9419466	SP.13/J	Washer.	1/2	BSF	plain	...	...	...		C	
28W/9419474	SP.15/B	Washer.	4	BA	plain	...	...	...		C	
28W/9419475	SP.15/C	Washer.	2	BA	plain	...	...	...		C	
28W/9419405	SP.15/E	Washer.	1/2	BSF	plain	...	...	...		C	

**MAIN PLANE  
WING, STRUCTURE, PORT AND STARBOARD**

Ref. No	Part No	Description	No. off	Matl. Spec.	Cl. of Equip.		Plate No	
					M.R.	L.M.		
		1 2 3 4 5 6						
28W/9419476	SP.15/G	Washer, 1/8" BSF, plain	...	...	...	...	C	
28W/9419477	SP.15/J	Washer, 1/8" BSF, plain	...	...	...	...	C	
28W/9419478	SP.15/L	Washer, 1/8" BSF, plain	...	...	...	...	C	
28W/9419479	SP.15/N	Washer, 1/8" BSF, plain	...	...	...	...	C	
28W/9419480	SP.15/P	Washer, 1/8" BSF, plain	...	...	...	...	C	
28W/9419487	SP.15/Q	Washer, 1/8" BSF, plain	...	...	...	...	C	
28W/9419486	SP.16/B	Washer	...	...	...	...	C	
28W/9419404	SP.16/C	Washer, 2 BA, plain	...	...	...	...	C	
28W/9419487	SP.16/E	Washer, 1/8" BSF, plain	...	...	...	...	C	
28W/9419488	SP.16/G	Washer, 1/8" BSF, plain	...	...	...	...	C	
28W/9419489	SP.16/J	Washer, 1/8" BSF, plain	...	...	...	...	C	
28W/9419490	SP.16/L	Washer, 1/8" BSF, plain	...	...	...	...	C	
28W/9419491	SP.16/N	Washer, 1/8" BSF, plain	...	...	...	...	C	
28W/9419494	SP.16/S	Washer, 1/8" BSF, plain	...	...	...	...	C	
28W/6659	AGS.568/B	Washer	...	...	...	...	C	

**MAIN PLANE  
WING TIP, PORT**

Ref. No.	Part No.	Description	No. off	Mtl. Spec.	Cl. of Equip.		Plate No.
					M.R.	L.M.	
2979	E.A1.00.67	<b>WING, TIP, PORT, ASSEMBLY</b> ... .. (Supplied to Part No. E.A3.00.143 for spares purposes)	1	—	—	A	
	or						
41328	E.A3.00.5174	<b>WING, TIP, PORT, ASSEMBLY</b> ... .. Spares for:—					
	E.A1.81.19	<b>EQUIPMENT, ELECTRICAL, ASSEMBLY</b> ... .. Spares for:—	—	—	—	—	
	E.A1.81.125	<b>LAMP, NAVIGATION, GROUP</b> ... .. Consisting of:—	1	—	—	—	
	E.A1.81.127	<b>BRACKET, assembly</b> ... ..	1	L.72	—	—	
5E/4183	†	<b>CABLE, Uninyvin 20</b> ... ..	QR	—	—	C	
5L/9952431	†	<b>FILAMENT, 28V, 24W</b> ... ..	1	—	—	C	
5K/9107065	†	<b>SLEEVE, 1" x ½"</b> ... ..	2	—	—	C	
5K/9107066	†	<b>SLEEVE, 2" x ¾"</b> ... ..	2	—	—	C	
5CX/887	†	<b>LAMP, type B</b> ... ..	1	—	—	C	
28M/10326	AGS.2C02/A/1	<b>NUT, stiff, 6 BA, "Oddie"</b> ... ..	4	—	—	C	
3510	EEAS.28/20ER	<b>WASHER, special</b> ... ..	2	L.72	—	C	
	E.A1.57.257	<b>PIPES, FUEL AND AIR DELIVERY, ASSEMBLY</b> ... .. Spares for:—	—	—	—	—	
1143	E.A1.57.317	<b>CLIP, special, pipe</b> ... ..	1	L.72	—	C	
1399	E.A1.57.343	<b>CLIP, special, pipe</b> ... ..	1	L.72	—	C	
1400	E.A1.57.345	<b>CLIP, special, pipe</b> ... ..	1	L.72	—	C	
1401	E.A1.57.265	<b>ELBOW, fuel pipe</b> ... ..	1	DTD.625	—	C	
2112	E.A1.57.1243	<b>ELBOW, fuel pipe</b> ... ..	1	DTD.625	—	C	
	EEAS.77/33	<b>HOSE, rubber, ½" i/d x ¾" o/d x 2" long, type 1 (Make from 32C/408)</b>	2	DTD.625	—	LM	
	EEAS.77/81	<b>HOSE, rubber, 1½" i/d x 1½" o/d x 3" long, type 1 (Make from 32C/377)</b>	2	DTD.625	—	LM	
1403	E.A1.57.257A	<b>PIPE, fuel delivery, from drop tank to wing tip joint</b>	1	L.56	—	C	
1404	E.A1.57.257B	<b>PIPE, fuel delivery, from wing tip joint to main plane</b>	1	L.56	—	C	
1405	E.A1.57.257C	<b>PIPE, fuel delivery, from drop tank to wing tip joint</b>	1	L.56	—	C	
1406	E.A1.57.257D	<b>PIPE, fuel delivery, from wing tip joint to main plane</b>	1	L.56	—	C	
1446	EEAS.66/5	<b>RING, clamping, 1½" i/d</b> ... ..	6	L.72	—	C	
2170	E.A1.57.1245	<b>RING, clamping, "75 i/d</b> ... ..	2	L.72	—	C	
	E.A1.20.1953	<b>STRUCTURE, WING TIP, ASSEMBLY</b> ... .. Spares for:—	—	—	—	—	
4780	E.A3.20.2443	<b>PLATE, blanking, explosive bolt holes</b> ... ..	1	DTD.683	—	C	
3639	E.A1.20.2471	<b>PLATE, locking, explosive bolt holes</b> ... ..	1	L.72	—	C	
1025	EEAS.1/1C	<b>SCREW, 2 BA, c'sk. head</b> ... ..	10	5.96	—	C	

**MAIN PLANE  
WING TIP, PORT**

Ref. No.	Part No.	Description	No. off	Matl. Spec.	Cl. of Equip.	Plate No.
					M.R. L.M.	
41221	E.A3.20.1023	<b>WING TIP, CENTRE, ASSEMBLY</b> ... (Supplied to Drg. E.A3.00.5163) Spares for:—	—	—	B/MR	
3643	E.A3.20.1061	<b>PANEL</b> , access, explosive bolt ...	1	—	C	
3407	E.A1.20.2399	<b>PANEL</b> , removable, fuel and air pipe access ...	1	—	C	
4440	E.A1.20.2395	<b>PANEL</b> , top access ...	1	—	C	
1025	EEAS.1/1C	<b>SCREW</b> , 2 BA, c'sk. head ...	8	S.96	C	
41222	E.A1.20.2433	<b>WING TIP, FORWARD, ASSEMBLY</b> ... (Supplied to Drg. E.A3.00.5170) Spares for:—	—	—	B/MR	
3568	E.A1.20.9151	<b>COVER</b> , navigation light ...	1	DTD.846	B	
	E.A3.20.3192 or E.A3.20.3197 E.A3.20.5069	<b>DOOR</b> , access, navigation light, assembly or <b>DOOR</b> , access, navigation light, assembly <b>PANEL</b> , access, 14 SWG (Mod. 4152) (BC, Mod. 034)	1 1 1 1	— — — L.72	— — — LM	
41223	E.A1.20.1955	<b>WING TIP, REAR, ASSEMBLY</b> ... (Supplied to Drg. E.A3.00.5172) Spares for:—	1	—	B	
	E.A1.20.9075	<b>DOOR</b> , access, trailing edge ...	1	—	—	

**Pages 755 to 764 not issued**

**MAIN PLANE  
WING TIP, STARBOARD**

Ref. No.	Part No.	Description	No. off	Matl. Spec.	Cl. of Equip.		Plate No.
					M.R.	L.M.	
		1 2 3 4 5 6					
2980	E.A1.00.68	<b>WING, TIP, STARBOARD, ASSEMBLY</b> ... (Supplied to Part No. E.A3.00.144 for spares purposes)	1	—		A	
41329	E.A3.00.5175	<b>WING, TIP, STARBOARD, ASSEMBLY</b> ... Spares for:—					
	E.A1.81.20	<b>EQUIPMENT, ELECTRICAL, ASSEMBLY</b> ... Spares for:—	—	—		—	
	E.A1.81.126	<b>LAMP, NAVIGATION, GROUP</b> ... Consisting of:—	1	—		—	
	E.A1.81.127	<b>BRACKET, assembly</b> ...	1	L.72		—	
5E/4183	†	<b>CABLE, Uninyvin 20</b> ...	QR	—		C	
5L/9952431	†	<b>FILAMENT, 28V, 24W</b> ...	1	—		C	
5K/9107065	†	<b>SLEEVE, 1" x 1/2"</b> ...	2	—		C	
5K/9107066	†	<b>SLEEVE, 2" x 3/4"</b> ...	2	—		C	
5CX/889	†	<b>LAMP, type B</b> ...	1	—		B	
28M/10326	AGS.2002/A/1	<b>NUT, stiff, 6 BA, "Oddie"</b> ...	4	—		C	
3510	EEAS.29/20ER	<b>WASHER, special</b> ...	2	L.72		C	
	E.A1.57.258	<b>PIPES, FUEL AND AIR DELIVERY, ASSEMBLY</b> ... Spares for:—	—	—		—	
1145	E.A1.57.317	<b>CLIP, special, pipe</b> ...	1	L.72		C	
1399	E.A1.57.343	<b>CLIP, special, pipe</b> ...	1	L.72		C	
1400	E.A1.57.345	<b>CLIP, special, pipe</b> ...	1	L.72		C	
1401	E.A1.57.265	<b>ELBOW, fuel pipe</b> ...	1	DTD.625		C	
2112	E.A1.57.1243	<b>ELBOW, fuel pipe</b> ...	1	DTD.625		C	
	EEAS.77/33	<b>HOSE, rubber, 1/2" i/d x 3/8" o/d x 2" long, type 1 (Make from 32C/408)</b>	1	DTD.625		C	
	EEAS.77/81	<b>HOSE, rubber, 1 1/4" i/d x 1 3/8" o/d x 3" long, type 1 (Make from 32C/377)</b>	2	DTD.625		LM	
1407	E.A1.57.258A	<b>PIPE, fuel delivery, from drop tank to wing tip joint</b>	2	L.56		LM	
1404	E.A1.57.257B	<b>PIPE, fuel delivery, from wing tip joint to main plane</b>	1	L.56		C	
1405	E.A1.57.257C	<b>PIPE, fuel delivery, from drop tank to wing tip joint</b>	1	L.56		C	
1406	E.A1.57.257D	<b>PIPE, fuel delivery, from wing tip joint to main plane</b>	1	L.56		C	
1446	EEAS.66/5	<b>RING, clamping, 1 1/8" dia.</b> ...	6	L.72		C	
2170	E.A1.57.1245	<b>RING, clamping "75 i/d.</b> ...	1	L.72		C	
	E.A1.20.1954	<b>STRUCTURE, WING TIP, ASSEMBLY</b> ... Spares for:—	—	—		—	
4780	E.A3.20.2443	<b>PLATE, blanking explosive bolt holes</b> ...	1	DTD.683		C	
3639	E.A7.20.2471	<b>PLATE, locking, explosive bolt holes</b> ...	1	L.72		C	
1025	EEAS.1/1C	<b>SCREW, 2 BA, c'sk. head</b> ...	10	S.96		C	

**MAIN PLANE  
WING TIP, STARBOARD**

Ref. No.	Part No.	Description						No. off	Matl. Spec.	Cl. of Equip.		Plate No.
		1	2	3	4	5	6			M.R.	L.M.	
41224	E.A3.20.1024	<b>WING TIP, CENTRE, ASSEMBLY</b> ... ..						—	—	B/MR		
		(Supplied to Drg. E.A3.00.5169)										
		Spares for:—										
3643	E.A3.20.1061	<b>PANEL</b> , access, explosive bolt ... ..						1	—	C		
3408	E.A1.20.2400	<b>PANEL</b> , removable, fuel and air pipe access ... ..						1	—	C		
4441	E.A1.20.2396	<b>PANEL</b> , top access ... ..						1	—	C		
1025	EEAS.1/1C	<b>SCREW</b> , 2 BA, c'sk. head ... ..						8	5.96	C		
41225	E.A1.20.2434	<b>WING TIP, FORWARD, ASSEMBLY</b> ... ..						—	—	B/MR		
		(Supplied to Drg. E.A3.00.5171)										
		Spares for:—										
3568	E.A1.20.9151	<b>COVER</b> , navigation light ... ..						1	DTD.846	B		
	E.A3.20.3191	<b>DOOR</b> , access, navigation light assembly ... ..						1	—	—		
	or											
	E.A3.20.3198	<b>DOOR</b> , access, navigation light assembly ... ..						1	L.72	LM		
	E.A3.20.5070	<b>PANEL</b> , access, 14 SWG (Mod. 4152) (BC. Mod. 034)										
41226	E.A1.20.1956	<b>WING TIP, REAR, ASSEMBLY</b> ... ..						1	—	B		
		(Supplied to Drg. E.A3.00.5173)										
		Spares for:—										
	E.A1.20.9075	<b>DOOR</b> , access, trailing edge ... ..						1	—	—		

**Pages 767 to 776 not issued**

**MAIN PLANE  
WING TIP, PORT AND STARBOARD**

Ref. No.	Part No.	Description	No. off	Matl. Spec.	Cl. of Equip.	Plate No.
					M.R. L.M.	
<b>SUMMARY OF STOCK ITEMS USED ON WING TIP, PORT AND STARBOARD, ASSEMBLY</b>						
28D/1008149	A25/2B	Bolt, 4 BA, hex. head, "6 long ... ..				C
28D/9133011	A25/2C	Bolt, 2 BA, hex. head, "6 long ... ..				C
28D/9133012	A28/3C	Bolt, 2 BA, hex. head, "75 long ... ..				C
28D/9133013	A28/5C	Bolt, 2 BA, hex. head, "95 long ... ..				C
28M/9403518	A27/AP	Nut, 6 BA, plain ... ..				C
28M/10287	AGS.2001/B/1	Nut, stiff, 4 BA ... ..				C
28M/10280	AGS.2001/B/3	Nut, stiff, 4 BA ... ..				C
28M/10281	AGS.2001/C/3	Nut, stiff, 2 BA ... ..				C
28M/10326	AGS.2002/A/1	Nut, stiff, 6 BA ... ..				C
28M/7002430	AGS.2002/E/1	Nut, stiff, 1/2" BSF ... ..				C
28M/9435560	AGS.2007/E/1	Nut, stiff, 1/2" BSF ... ..				C
28S/9997545	A31/C16	Screw, 2 BA, cheese head, 1/2" long ... ..				C
28S/1200062	A33/A20	Screw, 6 BA, c'sk. head, 3/4" long ... ..				C
28S/1212706	A40/B12	Screw, 4 BA, round head, 3/4" long ... ..				C
28W/9419474	SP.15/B	Washer, 4 BA, plain ... ..				C
28W/9419475	SP.15/C	Washer, 2 BA, plain ... ..				C
28W/9419405	SP.15/E	Washer, 1/2" BSF, plain ... ..				C
28W/9417487	SP.16/E	Washer, 1/2" BSF, plain ... ..				C
28W/9416641	SP.47/A	Washer, 6 BA, spring ... ..				C

Plate M.P.1

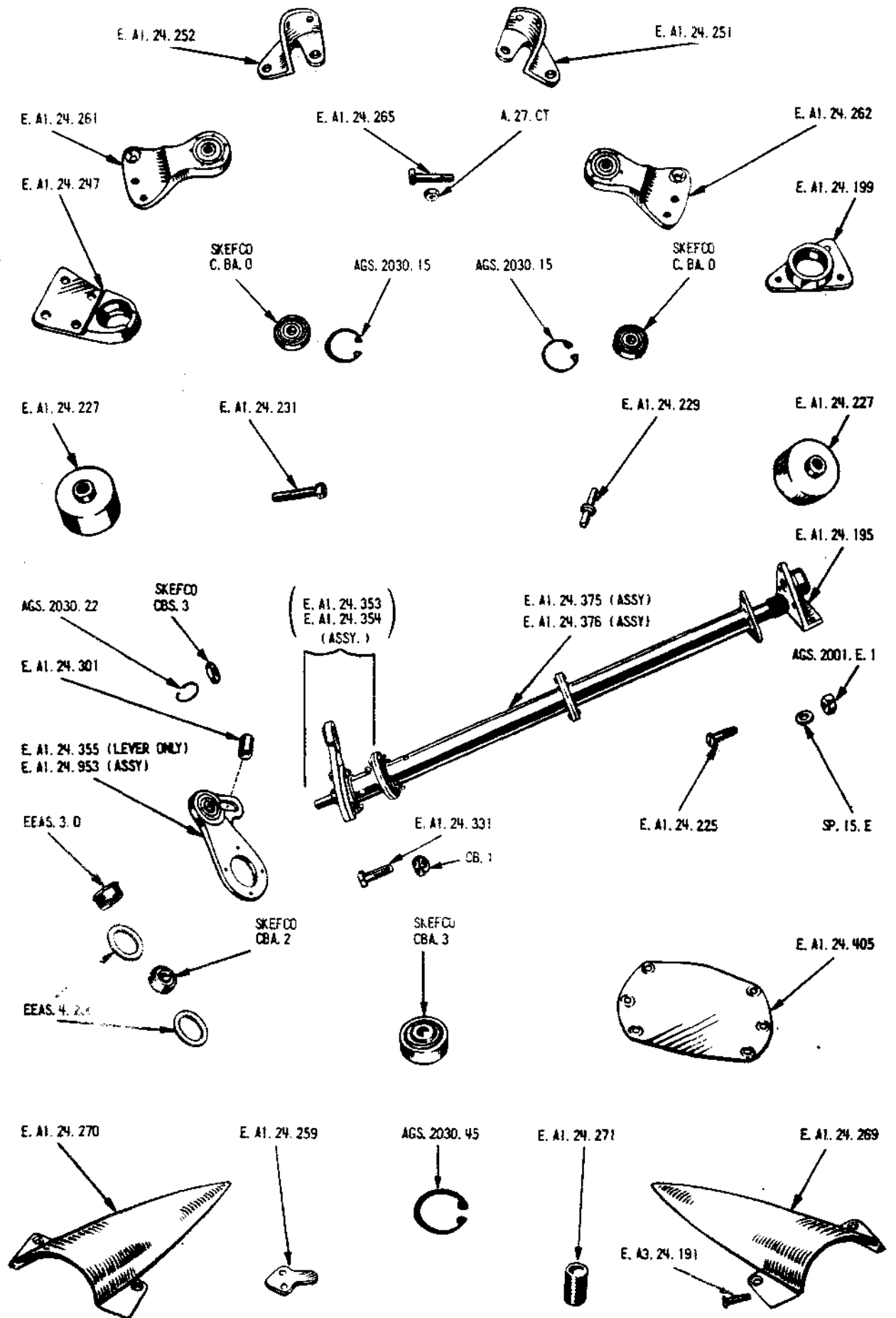

MAIN PLANE EQUIPMENT

A. 25/10C

E. A1. 24. 245

A. 27/CS

SP. 9/C8

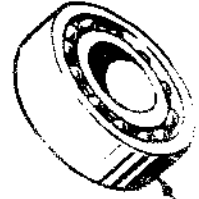

E. A1. 24. 243



E. A1. 24. 267



8AL5/B

T. 17



SP. 15. C



AGS 2030/26

A. 27/CS



AGS 2031/22



SP. 9/C8

E. A1. 24. 917

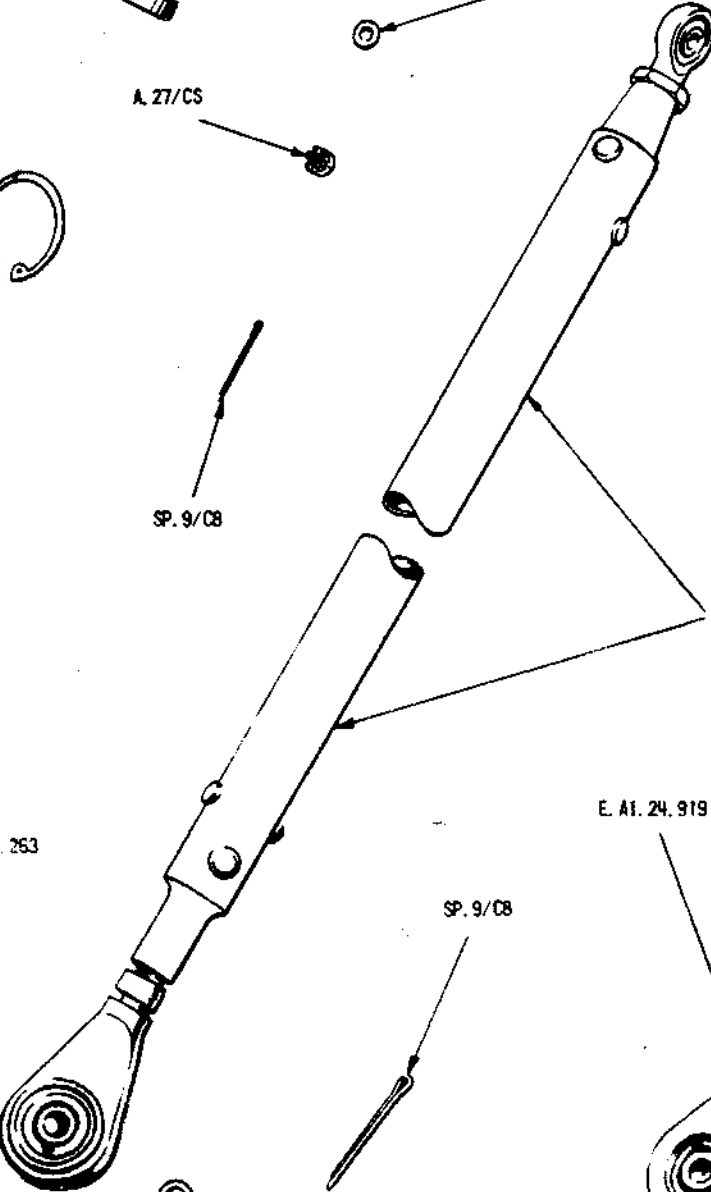

263



E. A1. 24. 919

SP. 9/C8

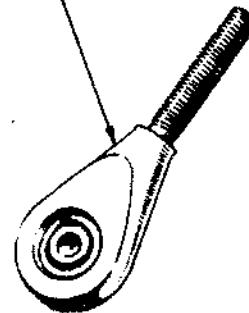

E. A1. 24. 899



E. A1. 24. 391



A. 27/CS



MAIN PLANE - TAB PUSH ROD AND LEVER

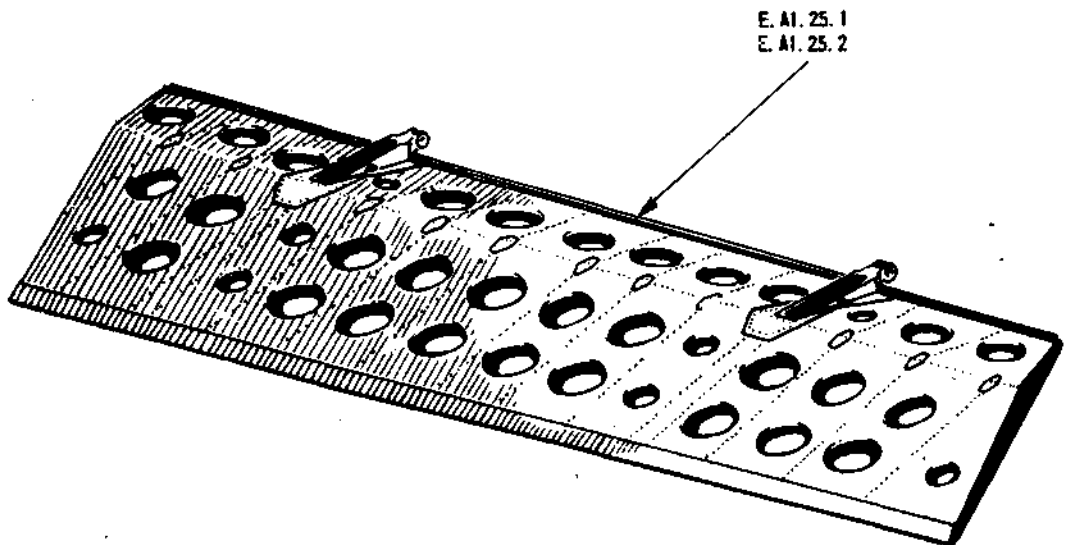
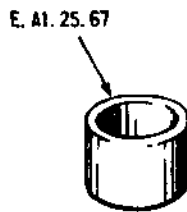
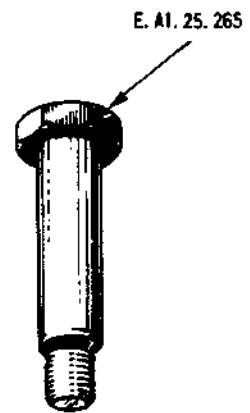
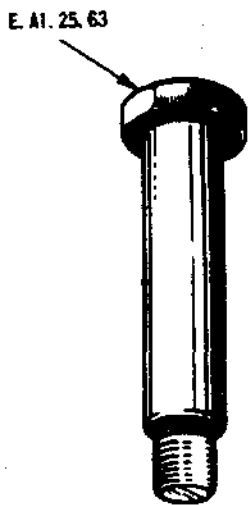
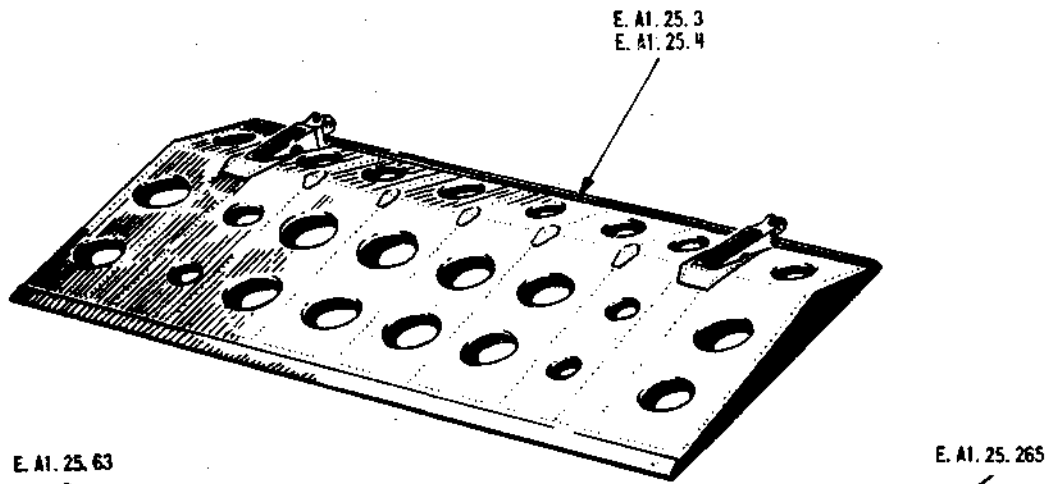

MAN PLANE - FLAPS

Plate MP4

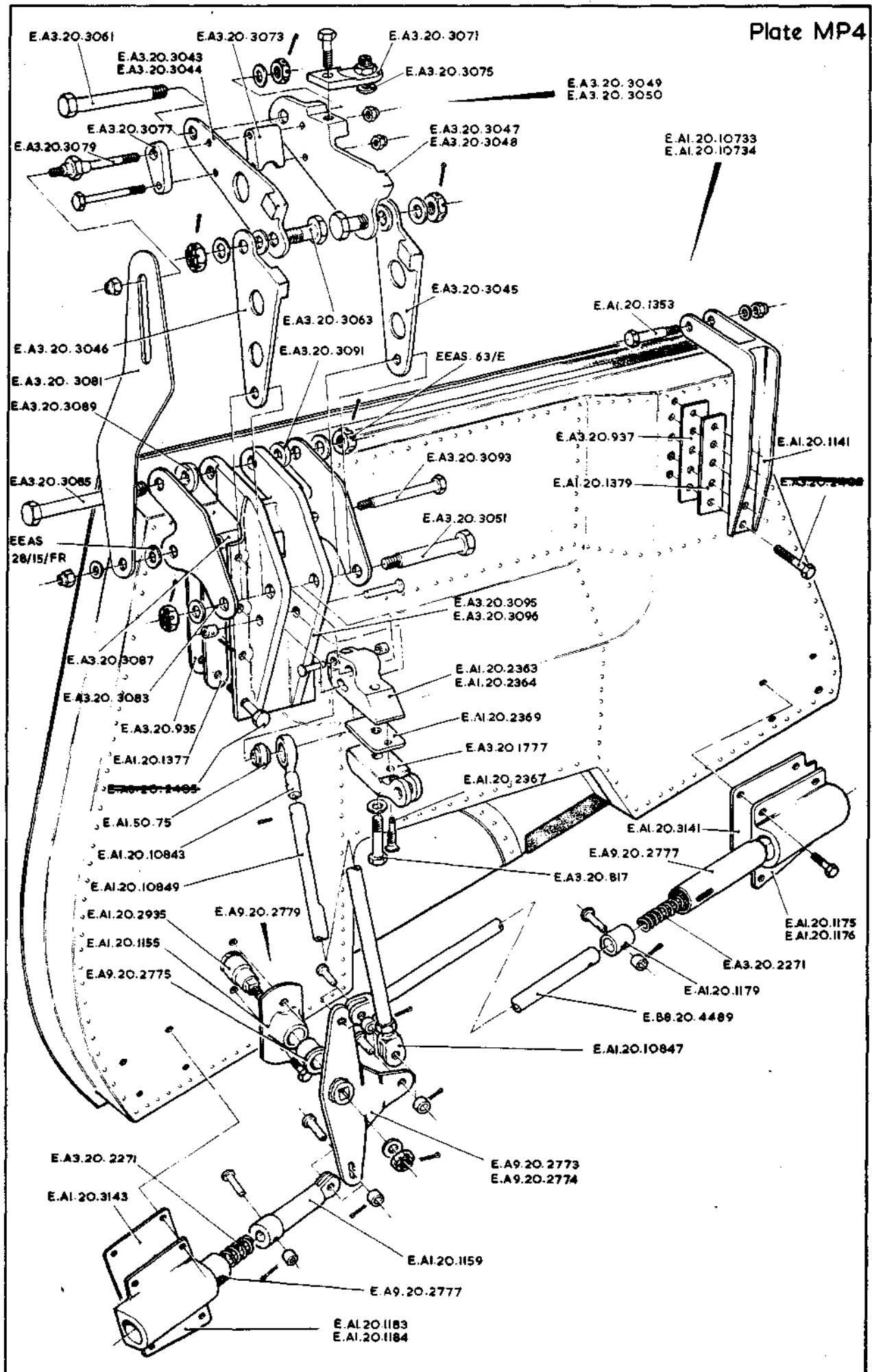

UNDERCARRIAGE DOOR  
RESTRICTED



Plate MP6

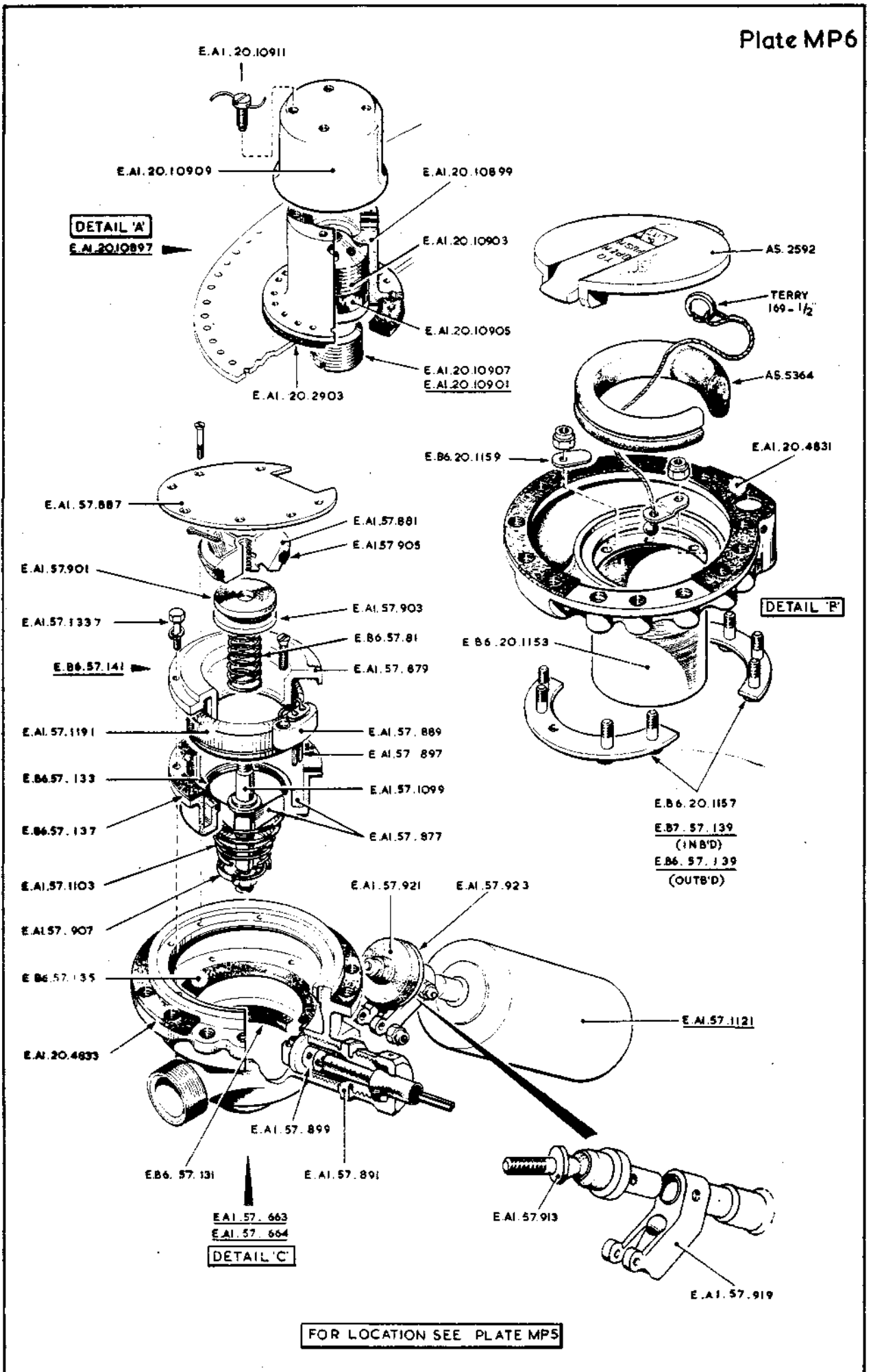

INTEGRAL TANKS - DETAIL

RESTRICTED

This file was downloaded  
from the RTFM Library.

Link: [www.scottbouch.com/rtfm](http://www.scottbouch.com/rtfm)

Please see site for usage terms,  
and more aircraft documents.

