

SECTION 4**POWER UNIT INSTALLATION****LIST OF CHAPTERS**

Note.— A list of contents appears at the beginning of each chapter.

- 1 Power unit**
- 2 Fuel system**
- 3 *(Not applicable to this aircraft)***
- 4 *(Not applicable to this aircraft)***
- 5 Fire protection system**

DESCRIPTION

General information

1. This chapter describes the power unit installation, gives details of certain servicing operations and recommends the method of removal and assembly of the engine change units from the aircraft. The fuel system is described in Chap.2 of this section, and the engine change units are described in A.P.102C-1512-1 to A.P.102C-1517-1.

Engine mountings (fig.1)**WARNING**

The closing panels (Post STI/CAN/583B) must only be removed for access to the engine mounting bracket attachment fasteners. Each bolt securing the panels must be identified during removal of the panels to ensure correct relocation on reassembly of panels. ►

Forward mountings

2. These consist of ball-ended tie rods pinned to tubular mountings on the engine, the ball ends being suspended in cup brackets attached to the main-plane ribs.

Note...

It is of paramount importance that fouling, between the rib structure and the cup brackets, be eliminated. The cup brackets should be to STI/Canberra/583 standard, as shown in Fig.1A.

Rear mountings

2A. These consist of spherical bearing collars fitted to trunnions on the engine nozzle box assembly. The rear inboard bearing collars are pinned to their respective trunnions but the outboard bearing collars float on their trunnions, thus allowing for expansion. The bearing collars fit into the rear engine mountings attached to the main-plane ribs and are secured by clamps. The clamp fixing studs are of unequal thread size, e.g. 3/8 in. BSF and 7/16 in. BSF, thereby preventing incorrect assembly.

Note...

It is important that the clamping caps are refitted to their respective mountings on re-installation of the engines.

Engine cowlings (fig.2)

3. Each engine cowling is in four portions, which are secured to the main-plane structure by quick-release toggle fasteners, Dzus fasteners and screws; the service panel in the bottom cowling is attached by four toggle fasteners only. The toggle fasteners are of simple design and are protected by cover

plates which are locked by Dzus fasteners; however, it is of the utmost importance that the correct toggle fastener components are fitted to each cowling, the fasteners and their positions are detailed in A.P.101B-0400-5A2. To release a toggle fastener, remove the cover plate and raise the fastener by the ring in the end of the lever.

Jet pipe mountings (fig.3)

4. The jet pipe is bolted at its forward end to the engine transition piece and at this end is also supported by two lugs which rest on channel-section runners in the main plane. At the rear end, the jet pipe is supported by two fittings on the main plane rear wall; these fittings incorporate screwed spigots with eccentric bosses at their ends, which engage in housing brackets on either side of the jet pipe. This arrangement allows the jet pipe to expand under operating conditions, and enables its alignment to be adjusted on installation.

Engine controls (fig.4 and 5)

5. The throttle and high-pressure shut-off cock control levers are mounted on the engine control quadrant on the pilot's console, with the throttle levers inboard. All the control runs are similar in construction and operation, except that a layshaft assembly is interposed between the port engine inboard rib and the H.P. shut-off cock control and throttle valve levers, to relay movement and provide clearance between the controls and the engine. From the engine control quadrant to the aft pressure bulkhead the controls are Teleflex and thereafter are push-pull tubes and levers. Relighting switches are incorporated in the handles of the H.P. shut-off cock control levers.

6. From the Teleflex controls at the aft pressure bulkhead the controls for the port engine pass down the port side of the fuselage to bellcrank levers in No.6 fuel tank compartment. From these levers, the controls are routed outboard to pass through the main plane, immediately aft of the leading edge, to levers on the engine bay inboard rib, change-over levers being interposed midway to reverse the direction of movement; from these levers the controls pass to the control levers on the engine.

7. The controls for the starboard engine pass aft from the Teleflex controls to the forward end of the centre fuselage, where from bell-crank levers, they are routed across the fuselage to similar levers on the starboard side and thence aft, down the fuselage, to further bell-crank levers in the flare bay. From these levers the controls pass to the engine, in a similar manner to those for the port engine.

Accessories gearboxes (fig. 7)

8. An extension shaft from the internal wheelcase of each engine drives an accessories gearbox mounted in the main plane, inboard of each engine. Each gearbox drives an electrical generator and a hydraulic pump, the former through a two-speed drive. Details of these items are given in Leading Particulars.

Engine cooling

9. The cooling system for each engine and jet pipe is divided into three zones for cooling purposes; zone 1 extends from the front of the engine to the cowling hoop, zone 2 from the cowling hoop to the main spar, and zone 3 from the main spar to the rear of the jet pipe. Air enters zone 1 via two ducts in the underside of the service panel, and is extracted through

two outlets in the upper surface of the engine front cowling. Air enters zone 2 through ducts in the leading edge of the main plane, one on either side of the engine; air from this zone, induced by the air flow to the rear of the jet pipe, flows between the jet pipe and the main spar into zone 3. For cooling during ground running, air is admitted into zone 2 through an inlet in the bottom rear cowling, adjacent to the main undercarriage.

Anti-icing

10. To prevent ice formation on the front cowling, air-intake casings and turbo-starters, hot air is supplied to these components from the

(Continued on F.S./3)

UK RESTRICTED

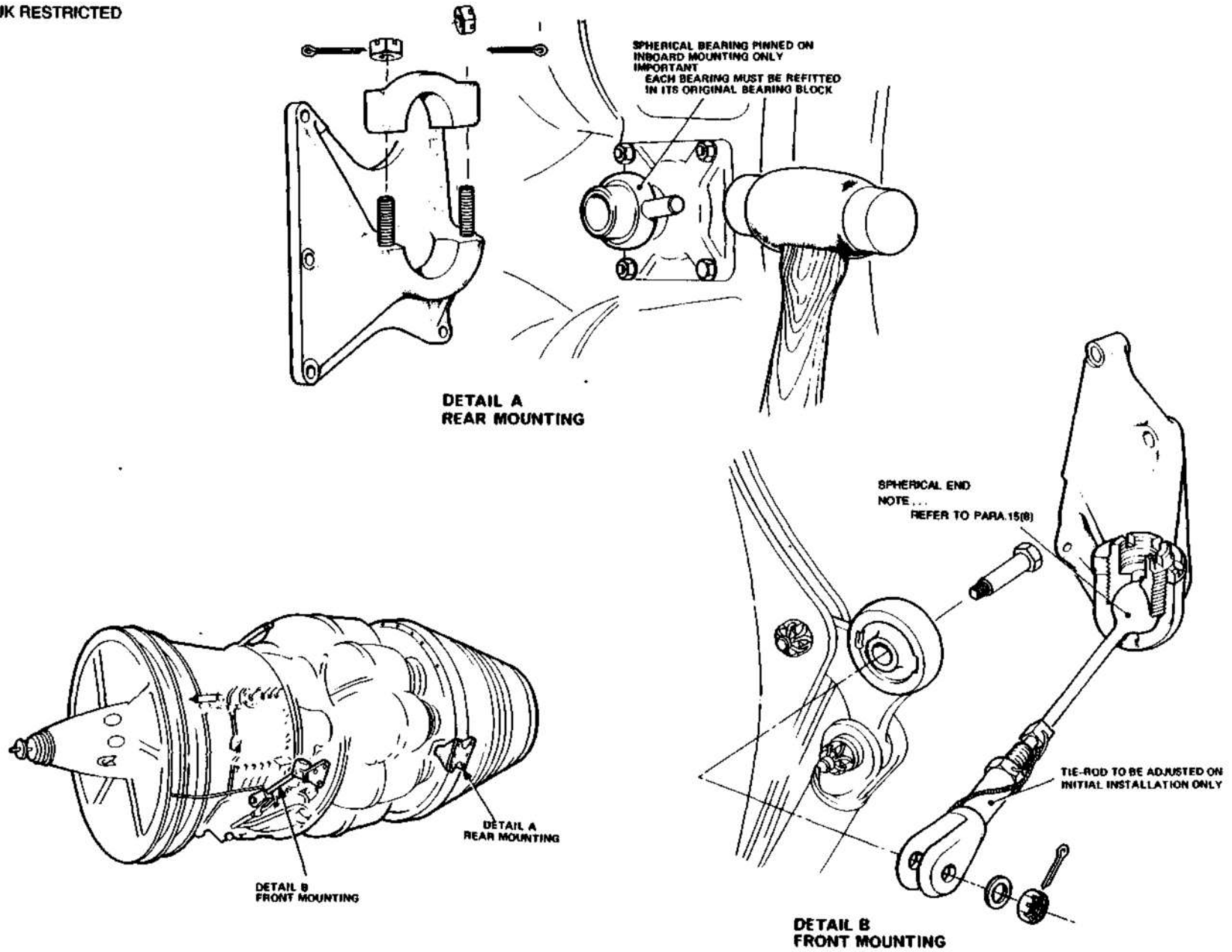

FIG.1. ENGINE MOUNTINGS

◀NOTE ADDED TO SPHERICAL END▶

UK RESTRICTED

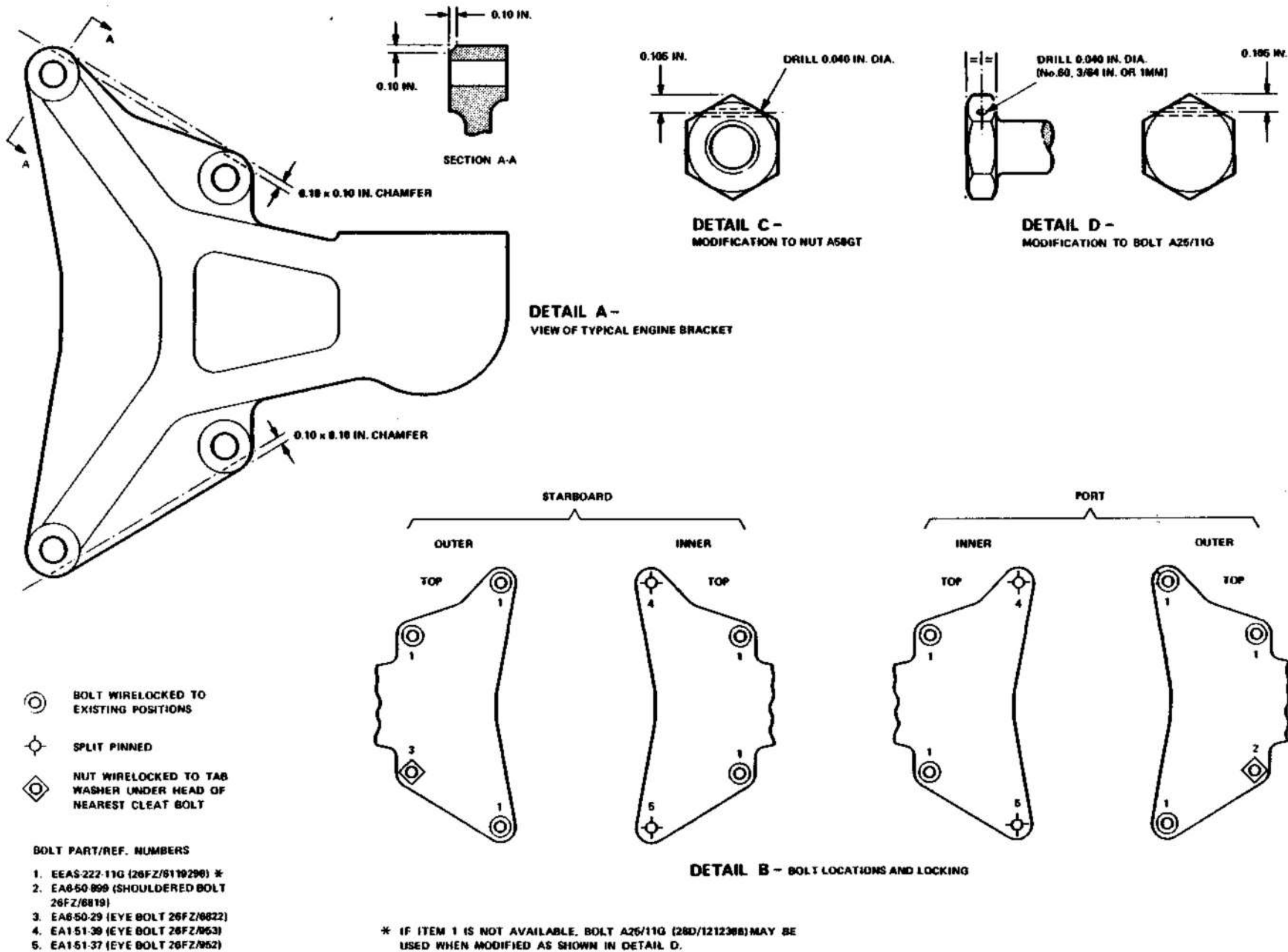

FIG. 1A. ENGINE FORWARD MOUNTING BRACKETS

UK RESTRICTED

◀ TABLE 1

ENGINE FORWARD MOUNTING BRACKET ASSEMBLY NOTES

1. All cleats, counterbore threaded holes 5/16 in. diameter to a depth of 0.050 ± 0.010 inch.

Note : Not applicable to holes repaired to ASD 1867RS or ASD 1883RS.

2. Before fitment of brackets to aircraft, the bolts and washers under the bolt heads are to be selectively fitted to ensure that the plain shank of each bolt protrudes through the bracket by 0.15 ± 0.010 inch for the outboard positions, and by 0.26 ± 0.010 inch for the inboard positions (use slip gauges as a guide). Washers are to be selected from SP127G (0.018 in.) (28W/9470720), SP124G (0.048in.) (28W/9489335) or SP125G (0.104in.) (28W/9706992).
3. At Locations 2 and 3, nuts A58/GT (28M/4199618) drilled for wirelocking in accordance with Detail C of fig.1A, are to be used.
4. At Locations 2, 3, 4 and 5, ensure that the SP124G washer (28W/9489335) under the nut does not foul the radius of the cleat. If necessary, the washer may be relieved to clear the radius.
5. At locations 4 and 5 if a foul occurs between countersunk cleat attachment bolts and the eyebolts, then the eyebolt(s) is to have the threads cropped back to $1\frac{1}{2}$ threads minimum from the nut. Restore protective treatment.
6. Torque load all mounting bolts, except at Locations 3, 4 and 5 to 115 - 125 lbf/in. ▶

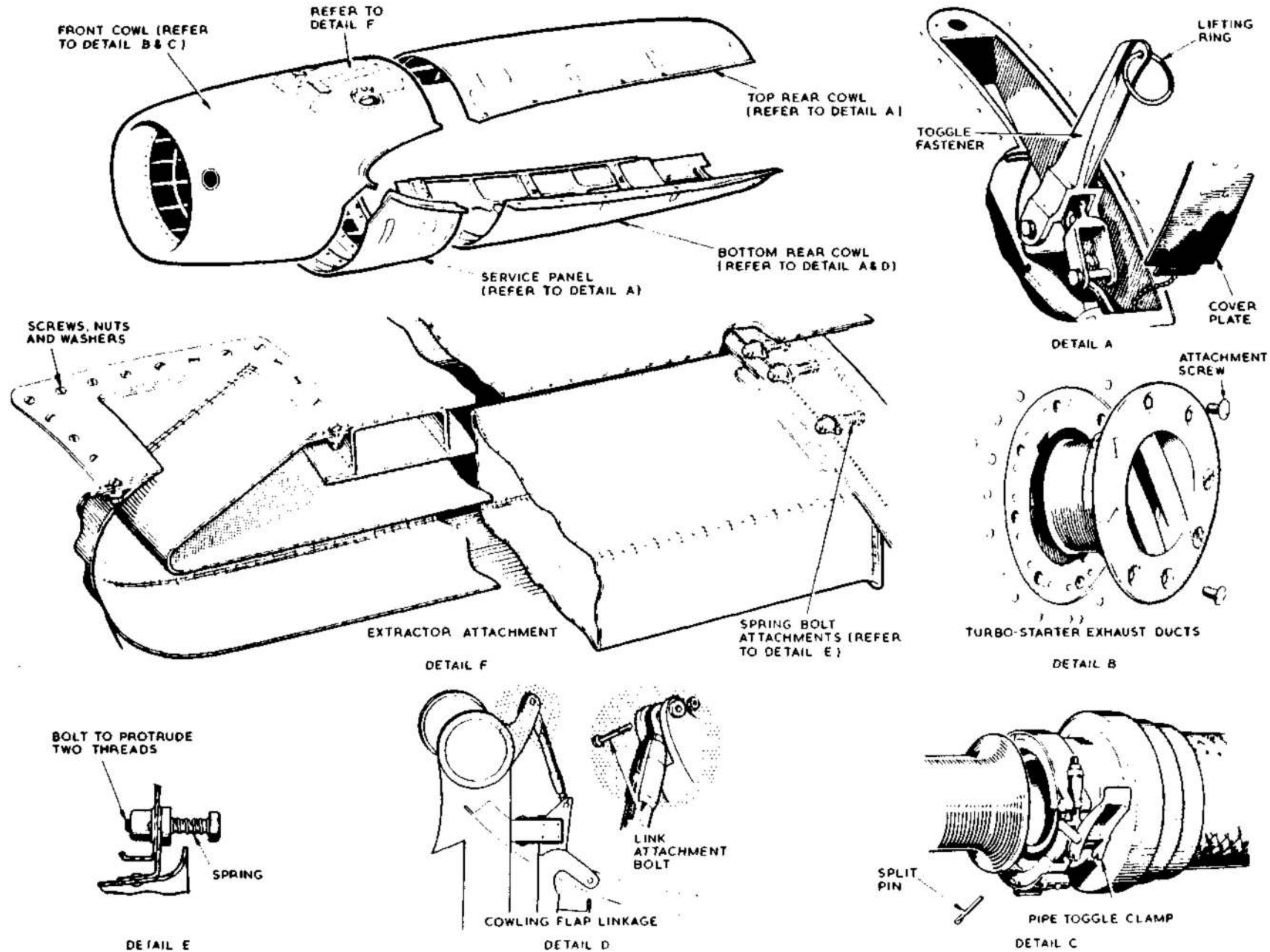

FIG.2. ENGINE COWLINGS

EA6 50 493/5 155 68

engine compressor casings. The control switches, one for each engine, are mounted on the pilot's console.

11. The forward end of each front cowling is formed hollow, and hot air is fed from the engine compressors, by an external pipe, into the interior; it is exhausted to atmosphere through holes in the skin of the cowling. The front of each intake casing is surrounded by a manifold which is also fed with hot air from the engine compressors, air from this manifold passes down the hollow swirl vanes into the turbo-starter, whence it passes to atmosphere through the starter exhaust ducts.

SERVICING

WARNING

The relevant safety precautions detailed on the **LETHAL WARNING** marker card must always be observed before entering the cabin or performing any operations upon the aircraft.

Lubrication

◀ 12. The engine control tube connections, the engine mounting spherical bearings and spherical ends, and the jet pipe bracket screwed spigots are to be lubricated with XG-287.

Note...

The engine control lever pivots are fitted with pre-packed bearings. ▶

Rigging the engine controls

13. Refer to fig. 4. The equipment provided is listed in Sect. 2, Chap. 4. In use, the throttle box setting plate is inserted in the operating slot of the control quadrant, alongside the lever being set, with its lower end resting on the flanges of

the quadrant. The plate has a central tongue to indicate the mid-way position of the control lever, and on either side of the tongue, the plate is marked off in stages of 15 and 30 degrees. The bell-crank lever setting plates (*port and starboard*) are bolted to the bell-crank lever bracket on the inboard rib of the respective engine bay; they are marked with three positions, MAX. RUN, MIDWAY, and SLOW RUN. The relevant setting disc is attached to the shaft of the throttle or shut-off cock lever on each engine, its indicator being attached to a convenient point on the engine, so that its pointed end registers with the circumference of the disc. To set the layshaft levers (*port engine only*), the relevant setting disc is attached to the end of the spindle with the grease nipple. Both setting discs are marked off in degrees.

14. To rig the controls:—

Engine control levers setting

(1) Insert the throttle box setting plate in the operating slot of the control quadrant and set all levers in line with the midway position marked on the plate. Lock the levers in this position by tightening the friction dampers on the control quadrant.

(2) Disconnect the control rods to engine at the bell-crank levers on the engine inboard ribs.

(3) Working through the system from the throttle box control levers, adjust the control tubes in turn until all bell-crank levers are set with one arm at 90 deg to the centre line of the aircraft.

Port engine

(4) Mount the setting disc and indicator on the engine throttle control lever and move the lever to the closed position.

(5) Remove the nut securing the lever to its splined shaft, suspend a plumb line from the centre of the shaft and, without moving the shaft, set the lever to 15 deg outboard of vertical. Adjust by slackening the clamp bolt on the splined eccentric hub of the spindle and moving the lever one or more serrations as required.

(6) Mount the setting disc on the layshaft spindle, suspend a plumb line from the centre of the spindle and, without disturbing the setting of the engine control lever, set the layshaft throttle lever to 2½ deg inboard of vertical. Adjust the length of the connecting control rod to the engine lever if necessary.

Starboard engine

(7) Mount the setting disc and indicator on the engine throttle control lever and move the lever to the closed position.

(8) Remove the nut securing the lever to its splined shaft, suspend a plumb line from the centre of the shaft and, without moving the shaft, set the lever to 12½-15 deg below horizontal on the inboard side.

(9) Reconnect both port and starboard throttle rods at the bell-crank levers on the engine inboard ribs, taking care not to alter the settings.

(10) Unlock the throttle friction damper on the control quadrant, move the levers through their full travel in both directions and check for freedom of movement and full travel. The full travel of both port and starboard levers is 80 deg.

Synchronization

(11) Synchronization checks should be carried out at various positions on the throttle quadrant

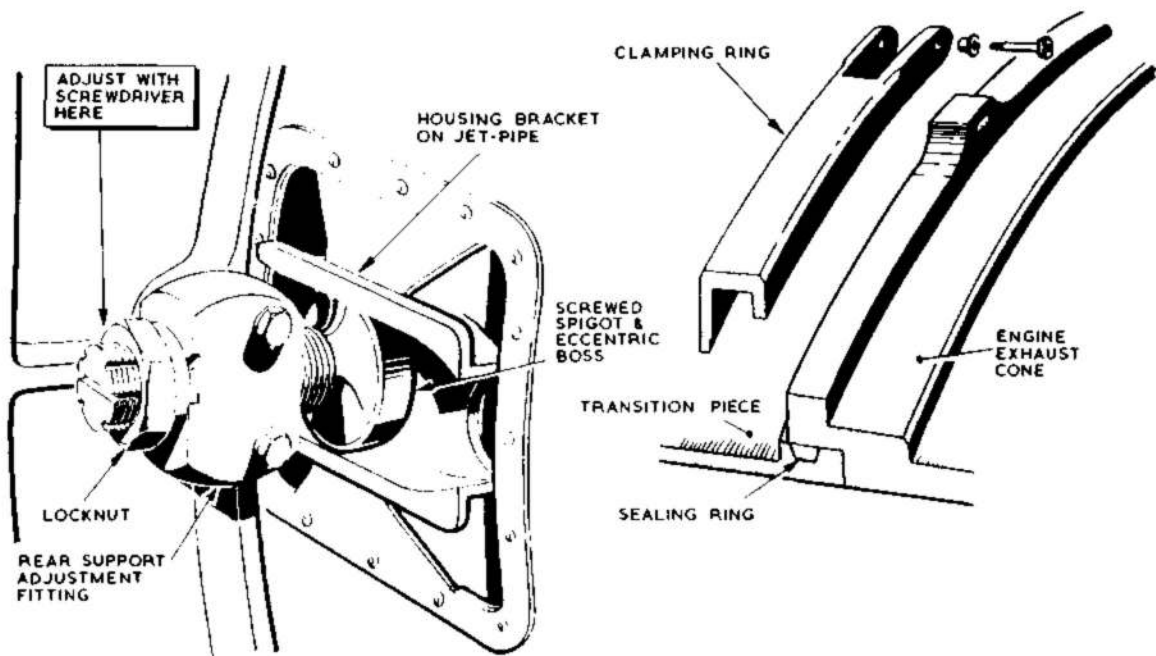
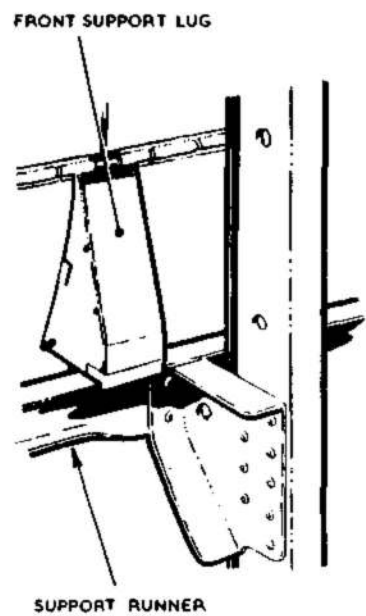
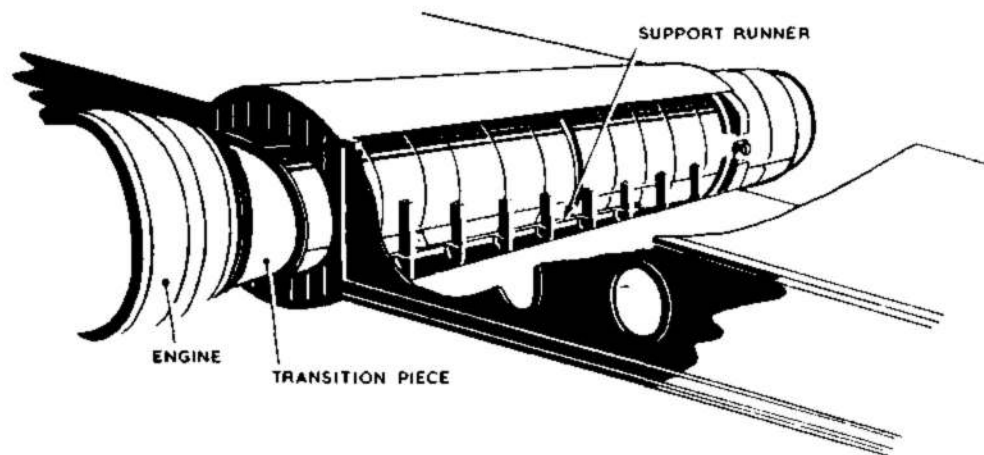

FIG.3. JET PIPE INSTALLATION

from slow running to full throttle. In no case should there be more than 2 deg variation.

(12) Adjustment for synchronization is made by progressively adjusting the control tubes from throttle-box to engine and finally, if necessary, adjusting by means of the serrations on the engine throttle levers.

(13) Adjust the stops in the control quadrant until, with the engine levers on their stops, there is a clearance of 1/16 in. between the quadrant stops and lever in both the open and closed positions.

H.P. shut-off cock control

(14) Set the controls and bell-crank levers as for setting the throttle controls (ops.(1) and (3)).

(15) Disconnect the control rods to the engine at the bell-crank levers on the engine inboard rib.

Port engine

(16) Mount the setting disc and indicator on the shut-off cock lever and move the lever to the closed position. Suspend a plumb line from the centre of the spindle and check that the lever is set 35 deg outboard.

(17) Mount the setting disc on the layshaft spindle, suspend a plumb line from the centre of the spindle and, without disturbing the setting of the engine control lever, set the layshaft lever to 17½ deg outboard of vertical. Adjust the length of the control rod if necessary.

Starboard engine

(18) Mount the setting disc and indicator on the shut-off cock lever and move the lever to the closed position. Suspend a plumb line from the centre of the spindle and check that the lever is set at 35 deg below horizontal on the inboard side.

(19) Reconnect both port and starboard shut-off cock control rods at the bell-crank levers on the engine inboard ribs, taking care not to alter the settings.

(20) Unlock the shut-off cock friction damper on the control quadrant, move the levers through full travel in both directions and check for freedom of movement and full travel. The full travel of both port and starboard levers is 90 deg and may be adjusted by varying the lengths of the control tubes from throttle box to engine.

(21) After setting the throttle and shut-off cock lever controls, remove setting discs and indicators, replace nuts and lock all adjustment and attachment points.

Engine front mounting tie-rods setting

15. The length of the front mounting tie-rods is set during initial assembly; no alteration should be necessary during subsequent engine changes. If the setting of the front mounting tie-rods has been disturbed, the procedure for re-aligning the engine is as follows:

(1) Jack the aircraft (Sect.2, Chap.4). The jacks are to be adjusted sufficiently to ensure that the main plane structure remains on a reasonable level plane. There is no need to raise the aircraft with the undercarriage clear of the ground.

(2) Using the gauge (Sect.2, Chap.4, Table 1) and a clinometer at the inboard rigging position on each main plane, check and record the main plane incidence.

(2A) For installed E.C.U.s, using a locally manufactured engine compressor casing support block and aircraft main jack (4Q/1045838, 10 ton type), support the front of the E.C.U. whilst making tie-rods adjustments.

(3) Using a sling (Sect.2, Chap.4, Table 2) lower the engine on to its rear mountings in the engine bay.

(4) Connect the front mounting tie-rods to the engine.

(5) Remove the turbo-starter (A.P.102C-1512 to 1517-1).

(6) Place a straight edge and clinometer on the front face of the starter housing and, with the weight of the engine taken on the sling adjust the length of the front mounting tie-rods until the engine longitudinal datum is 0 deg 5 min ± 5 min less than the actual main plane chord incidence.

Note . . .

A basic main plane incidence of 4 deg 49 min, measured at the inboard rigging position, corresponds to a main plane chord incidence of 2 deg. Make allowance for any variation between the basic incidence of 4 deg 49 min, and the incidence recorded in operation (2). For example, if the reading in op.(2) is 4 deg 33 min the main plane chord incidence reading will be 2 deg less 16 min, i.e. 1 deg 44 min which corresponds to an engine setting of 1 deg 39 min ± 5 min.

(7) Secure the engine rear mounting spherical bearings with their clamping caps.

◀ (8) Set the front engine mounting (fig.1, detail 'B') as follows: Grease the spherical end of the tie-rod and adjust the retaining plug, which secures the spherical end, until the tie-rod just falls under its own weight. Lock the retaining plug with its lock nut and wire lock in this position. Finally, lock both front and rear engine mountings (fig.1, detail 'A' and 'B'). ▶

(9) Refit the turbo-starter.

(10) Remove the sling. For installed E.C.U.s, remove the aircraft main jack and engine compressor casing support block.

(11) Lower the aircraft on to its wheels.

(12) Remake all connections between the

UK RESTRICTED

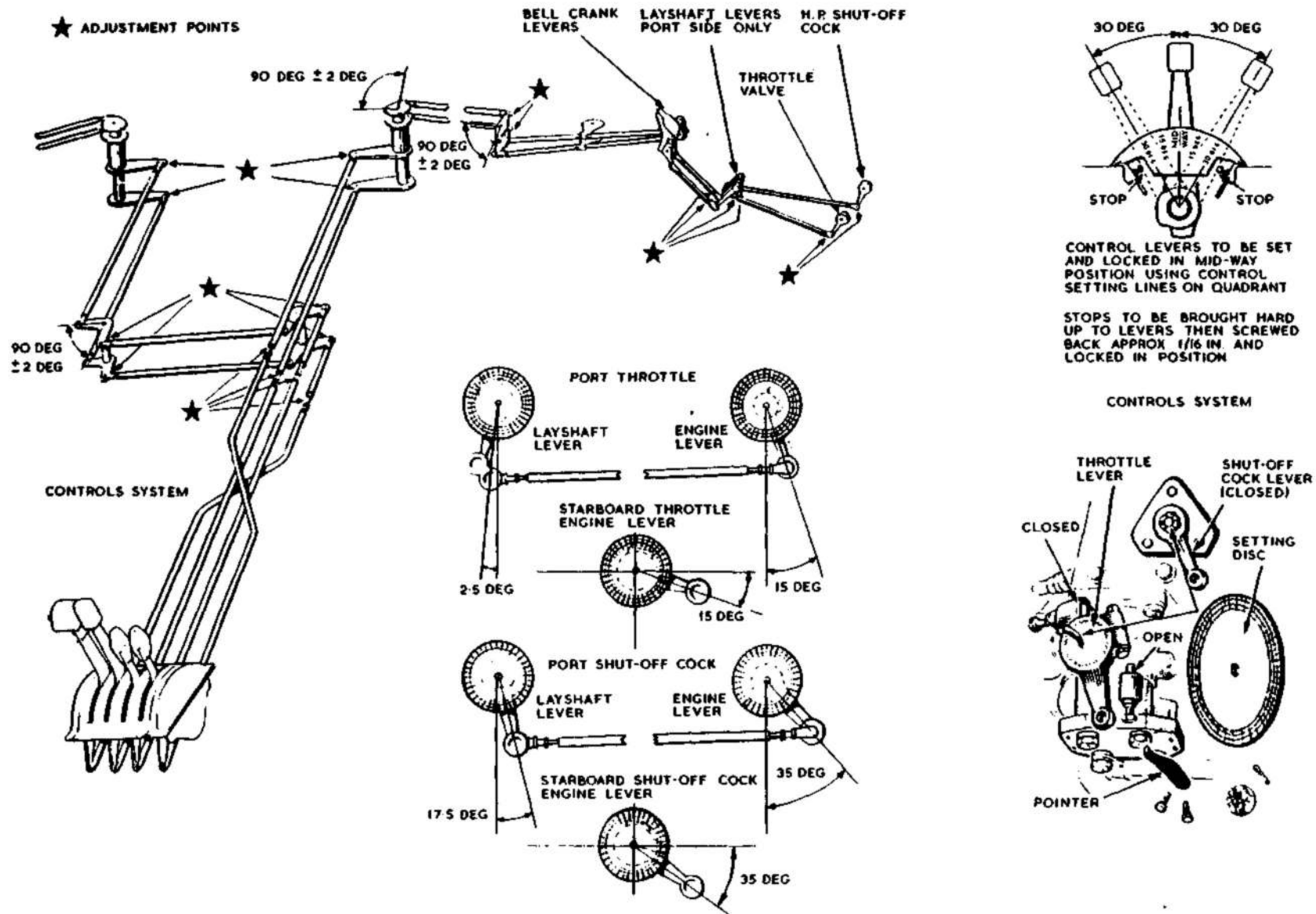

FIG. 4. RIGGING THE ENGINE CONTROLS

engine and the airframe. The assembly sequence is the reversal of the operations given in para.26 and 27.

(13) Fit the engine front cowl securely, and check the engine intake and the turbo-starter fairing for concentricity.

Note . . .

1. *The intake surface of the cowl must be vertically aligned with the engine, but laterally may be 0.125 in. out of alignment in either direction.*

2. *If, after fitting new tie-rods, the initial check on the engine shows a clinometer reading of 0 deg. 0 min., the tie-rods should be shortened to obtain the correct angle (operation (6)).*

Engine mounting brackets

16. Periodic lubrication with grease (para.12) is the only servicing normally required on the mounting brackets.

Jet pipe brackets

17. Periodic lubrication (para.12) of the threads of the screwed spigots is the only servicing normally required on the jet pipe brackets.

Engine sumps

18. Instructions for filling and topping-up the sumps with oil are given in Sect.2, Chap.2.

Accessories gearboxes

19. Instructions for topping-up the oil level and servicing the gearboxes are given in Sect.2, Chap.2 and A.P.103C-0107-16, respectively. ▶

Note . . .

The gearbox and sump oil has a deleterious effect on paint, rubber, electric cables etc., care must be taken to avoid spilling it on such parts.

Throttle box

20. Refer to para.30 to 33 for throttle box servicing instructions.

REMOVAL AND ASSEMBLY

Engine cowlings removal (fig.2)

Note...

◀ 1. *It is recommended that at least two men be tasked with the removal and assembly of engine cowlings.*

2. *Cowlings and service panels are marked PORT and STBD and are not interchangeable aircraft to aircraft.*

21. To remove the cowlings:-

(1) Raise the cover plates and release the four toggle fasteners (detail A), securing the service panel, remove the panel. ▶

(2) Remove the turbo starter exhaust ducts (detail B).

(3) Release the anti-icing pipe toggle-clamp by removing the split pin and lifting the toggle (detail C).

(4) Remove the front cowl attachment screws then remove the cowl.

(5) Raise the cover plates and release the eight toggle fasteners (detail A), securing the top rear cowl.

(6) Release the ten Dzus fasteners then remove the cowl.

(7) Disconnect the cowling flap linkage (detail D).

Note . . .

It is important that operation (8) requirement is satisfied before proceeding with operation (9).

(8) Remove the bottom rear cowl attachment screws.

(9) Raise the cover plates and release the six toggle fasteners (detail A), securing the bottom rear cowl.

(10) Release the ten Dzus fasteners then remove the cowl.

22. To refit the cowlings, reverse the removal procedure and:-

(1) Refer to A.P.101B-0400-5A2 and ensure that all toggle components are in their correct positions, replace any component which is situated at the wrong station, shows signs of malalignment, wear or cracks.

Note . . .

If any hook assembly is dismantled, note that the threaded rod ends are of different lengths and that, in every case, the longest threaded end of the rod engages with the hook end.

(2) Ensure true alignment, when refitting cowlings or panels, by adjusting equally at each end of the rod assemblies. On completion check for sufficient thread engagement by testing at the inspection holes at each end of the rod assembly. Avoid overtensioning of the assembly and note that correct tensioning is indicated by the effort required to manually close the toggle handle. Only reasonable hand pressure is to be applied.

(3) Avoid twisting the hook to force engagement without first loosening the locknut. It is essential to obtain correct hook alignment before assembly of a cowling or panel.

(4) When refitting the top and bottom rear cowlings, first operate the four toggle fasteners

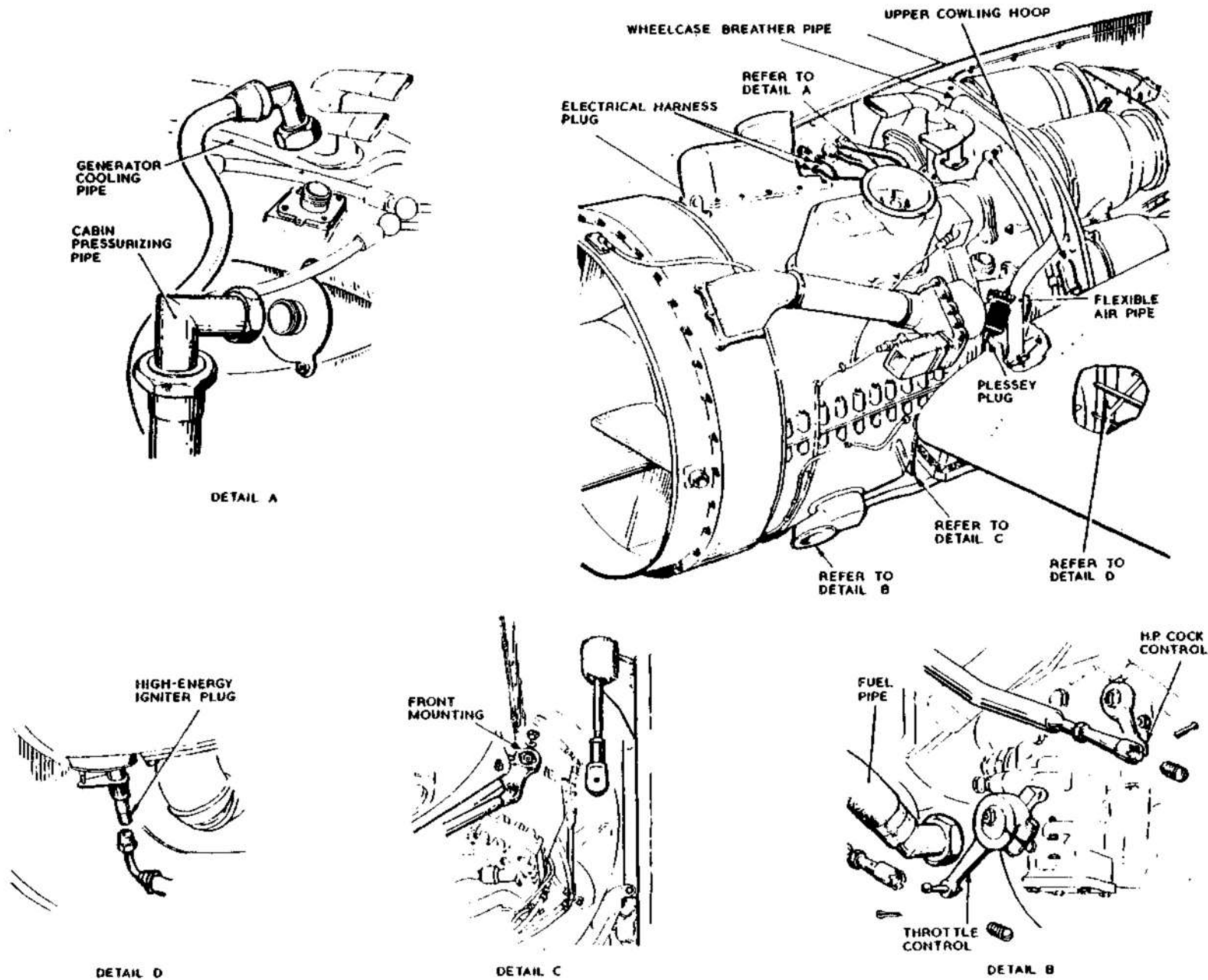

EXS 00 12/14-155 1

FIG.5. ENGINE CHANGE UNIT REMOVAL (I)

at the corners of the cowlings simultaneously before operating the remaining toggle fasteners.

(5) When refitting the service panel, exercise care to avoid damage to the engine drainpipe, operate the four toggle fasteners simultaneously.

Fitting a new engine front cowling

23. The procedure for fitting a new engine front cowling is fully detailed in A.P.101B-0400-6.

Jet pipe

Removal

24. To remove a jet pipe:-

- (1) Remove the tail pipe rear fairing.
- (2) Remove the thermocouples.
- (3) Remove the twenty-eight bolts securing the jet pipe to the engine transition piece.
- (4) Unscrew the jet pipe rear mounting spigots until their eccentric bosses are clear of their housing brackets on the jet pipe.

Note...

1. Before releasing the locknuts on the inboard eccentric mountings, move the thermocouple compensating leads clear of the locknuts to avoid damage to the leads.
2. During the removal of bolts attaching the transition piece to the jet pipe, care must be exercised to prevent damage to the engine ring and undercarriage main forgings..

(5) Withdraw the jet pipe aft until its front supporting lugs are clear of their runners, turn the jet pipe through 90 degrees to enable its elliptical forward end to pass through the ring of the main-plane rear wall, and withdraw the jet pipe from the main plane.

Assembly (fig.3)

25. To assemble a jet pipe into the main plane:-

Note...

Lightly lubricate the screwed spigots (para.12) before assembly.

(1) Ensure that the jet pipe rear mounting spigots are screwed into their housings as far as possible.

(2) With the jet pipe turned through 90 degrees from its normal position, pass its elliptical end through the ring of the main-plane rear wall. Turn the jet pipe back to its normal position and, with the front support lugs sliding on their runners in the main plane, push the jet pipe into position.

(3) Screw in the jet pipe rear mounting spigots until their eccentric bosses are within the housing brackets on either side of the jet pipe. Ensure that the eccentrics do not grip the jet pipe.

(4) Connect the jet pipe to the engine transition piece by inserting and tightening the twenty-eight attachment bolts.

(5) Adjust the jet pipe rear mounting spigot until there is a clearance of 0.15 in. between the face of each eccentric boss and the jet pipe, thus permitting a lateral movement of 0.30 in.

(6) Assemble the tail pipe rear fairing to the main plane and temporarily secure it in position by inserting only four or five of its attachment bolts.

(7) Check the jet pipe for concentricity with the rear fairing, note the adjustment required and, after removing the rear fairing, make the necessary adjustment at the rear mounting spigots. When adjusting, ensure that the clearance given in operation (5) is maintained.

(8) Refit the tail pipe fairing as in operation (6) and repeat operation (7) until the jet pipe is concentric with the rear fairing.

(9) Remove the rear fairing and ensure that there is sufficient end float on the jet-pipe to permit a minimum fore-and-aft movement of the jet pipe of 0.075 in. and a maximum overall movement of 0.150 in.

(10) Lock the screwed spigots of the rear mountings by tightening their locknuts.

Note . . .

Before tightening the locknuts on the inboard eccentric mountings, move the thermocouple compensating leads clear of the locknuts to avoid damage to the leads.

(11) Fit the thermocouples.

(12) Assemble the tail pipe rear fairing.

Note . . .

To prevent damage to the thermocouple leads, special care must be taken, before fitting the tail pipe rear fairing, to ensure that the leads are properly housed in the recesses in the spar connecting ring. Also check that the hydraulic pipes to the flap jack do not foul the fairing or the fairing attachment bolts.

Engine change unit

Removal

26. To remove the engine change unit:—

(1) Disconnect and remove the upper cowling-hoop (fig. 5).

(2) Disconnect the cabin pressurizing pipe (fig. 5, detail A).

(3) Disconnect the fire extinguisher pipe at the engine (fig. 6).

(4) Disconnect the main fuel delivery pipe (fig. 5, detail B).

(5) Disconnect the flexible air pipe to the recuperator at the engine (fig. 5).

◀ (6) Disconnect the generator cooling pipe (fig. 5, detail A). ▶

(7) Disconnect the accessories gearbox drive shaft (fig. 6, detail H).

(8) Disconnect the throttle and H.P. fuel cock control (fig. 5, detail B).

(9) Disconnect the control tubes to the layshaft assembly, port engine only (fig. 6, detail F).

(10) Refer to the warning (Lethal Warning marker card); disconnect the high-energy igniter plugs (fig. 5, detail D).

(11) Disconnect the two plugs of the electrical harness (fig. 5).

(12) Disconnect the Plessey plug from the anti-icing actuator (fig. 5).

(13) Disconnect and remove the fish-tail vent pipe from the engine inboard rib.

(14) Disconnect and remove the clamping ring shroud, and clamping ring from the transition piece (fig. 6, detail E).

(15) Move the jet pipe and transition piece as far aft as possible.

(16) Remove the clamping caps from the rear mounting spherical bearings (fig. 1 and 6).

(17) Fit an engine sling (A.P.102C-1512 to 1517-1) and take the weight of the engine on the lifting gear.

(18) Remove the bolts from the engine front mountings and lift the engine clear of the rear mounting studs. Swing the engine forward and upward, taking care that the inner cone does not foul the transition piece.

RESTRICTED

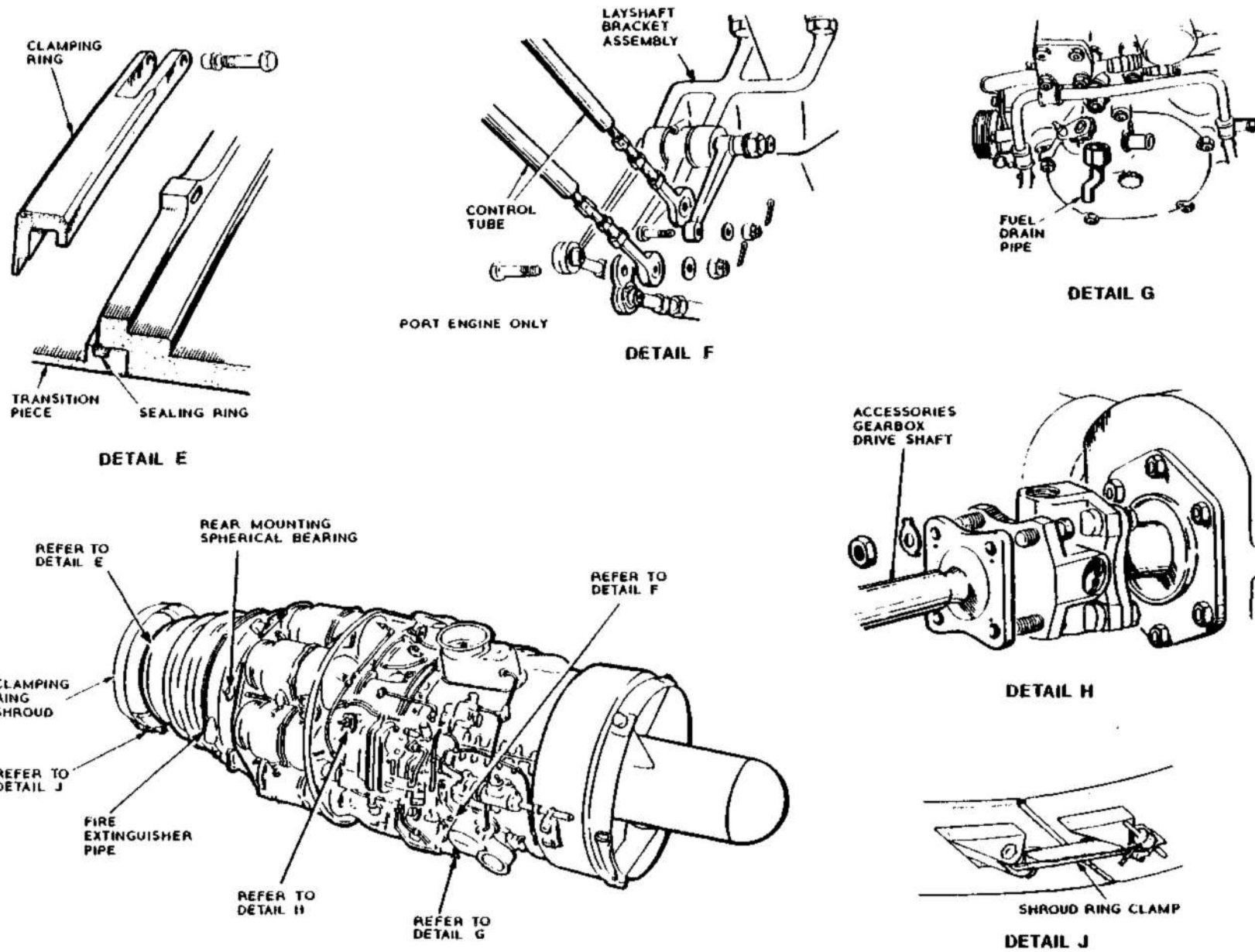

EKS 00 13/14-155 1

FIG.6. ENGINE CHANGE UNIT REMOVAL (2)

RESTRICTED

(19) Disconnect and remove the wheelcase breather pipe (fig.5).

(20) Unscrew the four bolts and remove the layshaft bracket assembly, port engine only (fig.6, detail F).

(21) Remove the fuel drain pipe (fig.6, detail G).

(22) Unscrew the three bolts and remove the anti-icing shut-off valve and pipe.

Assembly

27. Assembly is a reversal of the removal procedure, plus the following notes.

Reassembly notes . . .

1. When installing a replacement engine change unit, the pipes and components removed from the old engine in operations 19 to 22 should be retained for fitting to the new unit.

◀ 2. Ensure that the engine front suspension tubes centre shackle is in a vertical position before connecting the airframe tie-rods to the engine front mountings. If it is found necessary to adjust either tie-rod, engine alignment checks must be carried out.

3. After refitting the transition piece clamping ring shroud, wirelock the shroud spring clamp (fig 6, detail J).

4. The rear mounting collars are pinned to the trunnion on the inboard mounting of each engine only; it is important that each collar is refitted into its original bearing block.

5. Before assembly lightly lubricate (para.12) the rear mounting spherical bearings, and the front mounting spherical ends. ▶

Accessories gearbox (fig.7)

Removal

28. The removal procedure is applicable to both the port and starboard accessories gearbox assemblies.

To remove a gearbox:-

(1) Remove the main plane leading edge access

panels, and the hydraulic pump access panels (Sect. 2, Chap. 4).

(2) Disconnect all electrical supplies (Sect. 5, Chap. 1).

(3) Remove any equipment from the inboard end of the generator liable to hinder its removal, e.g. voltage regulator panel.

(4) Remove the terminal block cover plate from the generator and disconnect the electrical leads.

(5) Slacken the two Jubilee clips securing the generator inlet cooling duct, and slide the rubber hose coupling over the intake duct.

(6) Slacken the two Jubilee clips securing the generator outlet duct, and slide the rubber hose coupling over the exhaust duct.

(7) Uncouple the injector pipe union.

(8) Unscrew the four 2 B.A. cheese head screws from the generator casing, and remove the outlet duct injector pipe assembly.

Note . . .

When removing the generator from the main plane it is advisable to use a sling and lifting tackle.

(9) Remove the eight nuts, spring washers and plain washers securing the generator to the generator drive casing and remove the generator, taking care not to damage the generator driving quill or the threads of the eight attachment studs.

(10) Remove the driving quill from the generator drive gear and blank off the drive casing aperture.

(11) Disconnect and remove the oil feed pipe from between the generator intermediate casing and the gearbox. Blank off the adapter unions.

(12) Remove the eight 3/8 in. B.S.F. nuts, spring washers and plain washers, and the six 1/4 in. B.S.F. nuts, spring washers and plain washers attaching the generator intermediate casing to the gearbox, and carefully remove the intermediate casing.

(13) Remove the generator drive gear connecting shaft, and blank off the intermediate casing apertures.

(14) Blank off the apertures in the gearbox and attach the generator drive quill to the cover plate.

(15) Release any hydraulic pressure (Sect. 3, Chap. 6) and drain the fluid from the hydraulic pump.

(16) Disconnect, remove, and blank off the two flexible pipes from the hydraulic pump.

(17) Uncouple the hydraulic pump drain pipe.

(18) Blank off the aperture in the hydraulic pump.

(19) Remove the six nuts, spring washers and plain washers securing the pump to the gearbox flange.

(20) Remove the pump and its driving quill. Attach the driving quill, with locking wire, to the gearbox aperture cover plate and bolt the cover plate to the gearbox.

(21) Drain all the oil from the gearbox.

(22) Remove the four nuts, tab washers and bolts securing the universal joint of the engine

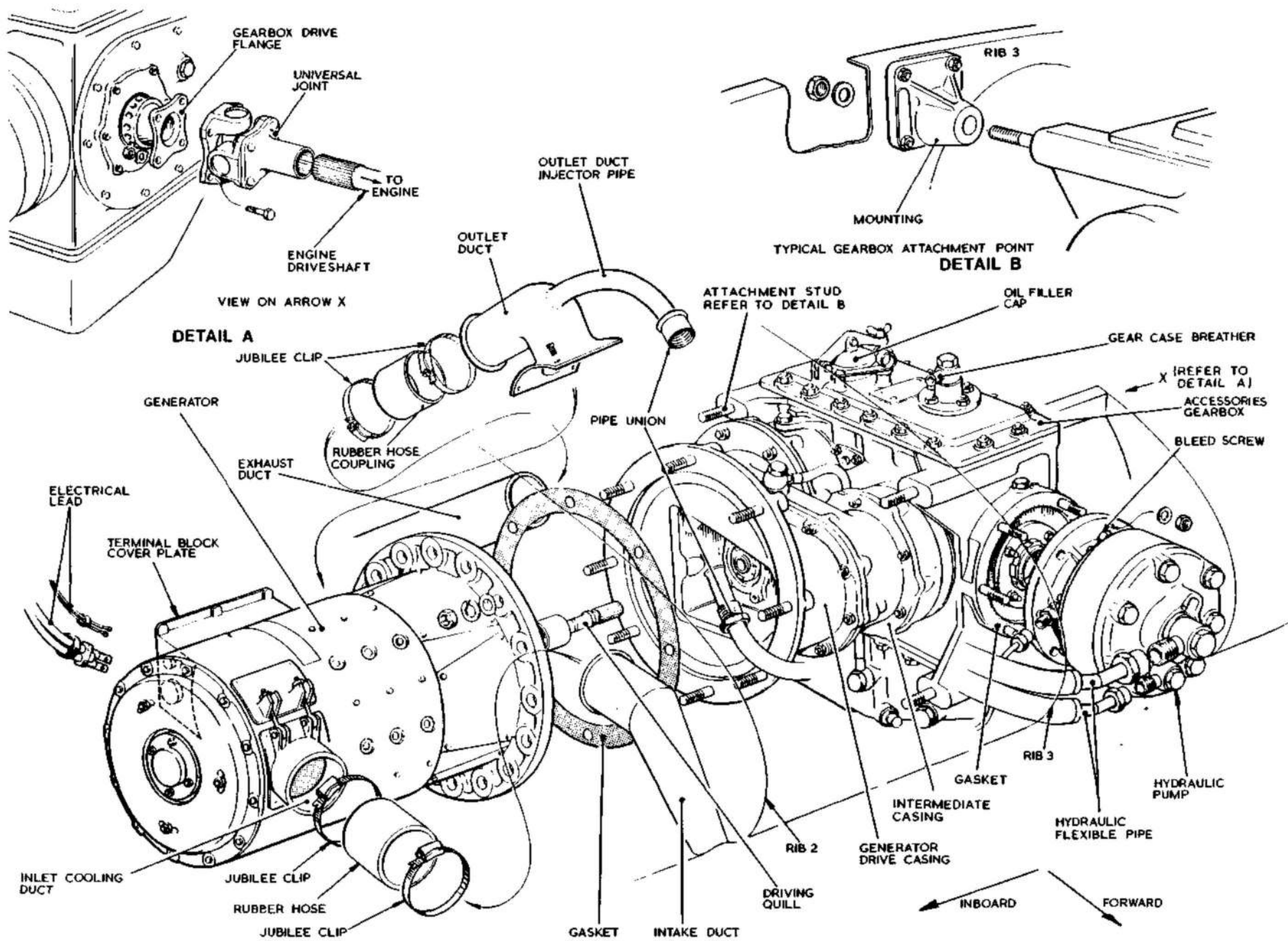

E07 61.115/6-155.58

FIG.7 ACCESSORIES GEARBOX REMOVAL AND ASSEMBLY

CASING ANNOTATIONS CORRECTED

drive shaft to the gearbox drive flange, and slide the universal joint along the splined shaft (detail A).

(23) Uncouple the gearbox drain pipe.

(24) Remove the four nuts and spring washers securing the gearbox to the main plane mountings on rib 3 (detail B).

(25) Using a sling and lifting tackle remove the gearbox from the main plane.

(26) Remove both the gearbox drain pipe and the hydraulic pump drain pipe together.

Assembly (fig.7)

29. The assembly procedure is applicable to both the port and starboard accessories gearbox assemblies.

To assemble a gearbox:

(1) Position the hydraulic pump drain pipe and the gearbox drain pipe on the gearbox. Connect the gearbox drain pipe and tighten and wire-lock the union.

(2) Using a sling and lifting tackle, position the gearbox in the main plane and secure it to the mountings on rib 3 with the four nuts and spring washers (detail B). Tighten and wire-lock the nuts to a suitable part of the main plane structure.

(3) Remove the hydraulic pump aperture blanking plate from the gearbox, and retain the gasket in position.

(4) Lightly smear the hydraulic pump driving

quill with grease SP-5, and insert into the gearbox drive shaft.

Note...

Driving quills are supplied with each accessories gearbox.

(5) Offer up the hydraulic pump to the gearbox, align the splines of the driving quill and pump, and fit the pump over the six securing studs. Ensure that the pump bleed screw is at the top of the pump.

(6) Fit and tighten the six nuts, spring washers and plain washers.

(7) Ensure that there is no pressure in the hydraulic system (Sect.3, Chap.6), and fit the two flexible pipes. Tighten and wire-lock the unions. Prime and bleed the pump (Sect.3, Chap.6).

(8) Connect the drain pipe to the pump. Tighten and wire-lock the union.

◀ (9) Remove the intermediate casing and aperture ▶ blanking covers from the gearbox, leaving the gaskets in position.

(10) Smear the generator drive connecting shaft with grease SP-5, ensuring that the splines are completely covered, and insert into the gearbox drive.

◀ (11) Offer up the intermediate casing to the gearbox ensuring that the connecting shaft splines mesh correctly. Secure with the eight 3/8 in. B.S.F., and six 1/4 in. B.S.F. nuts, spring washers and plain washers. ▶

(12) Remove the blanks from the generator inter-

RESTRICTED

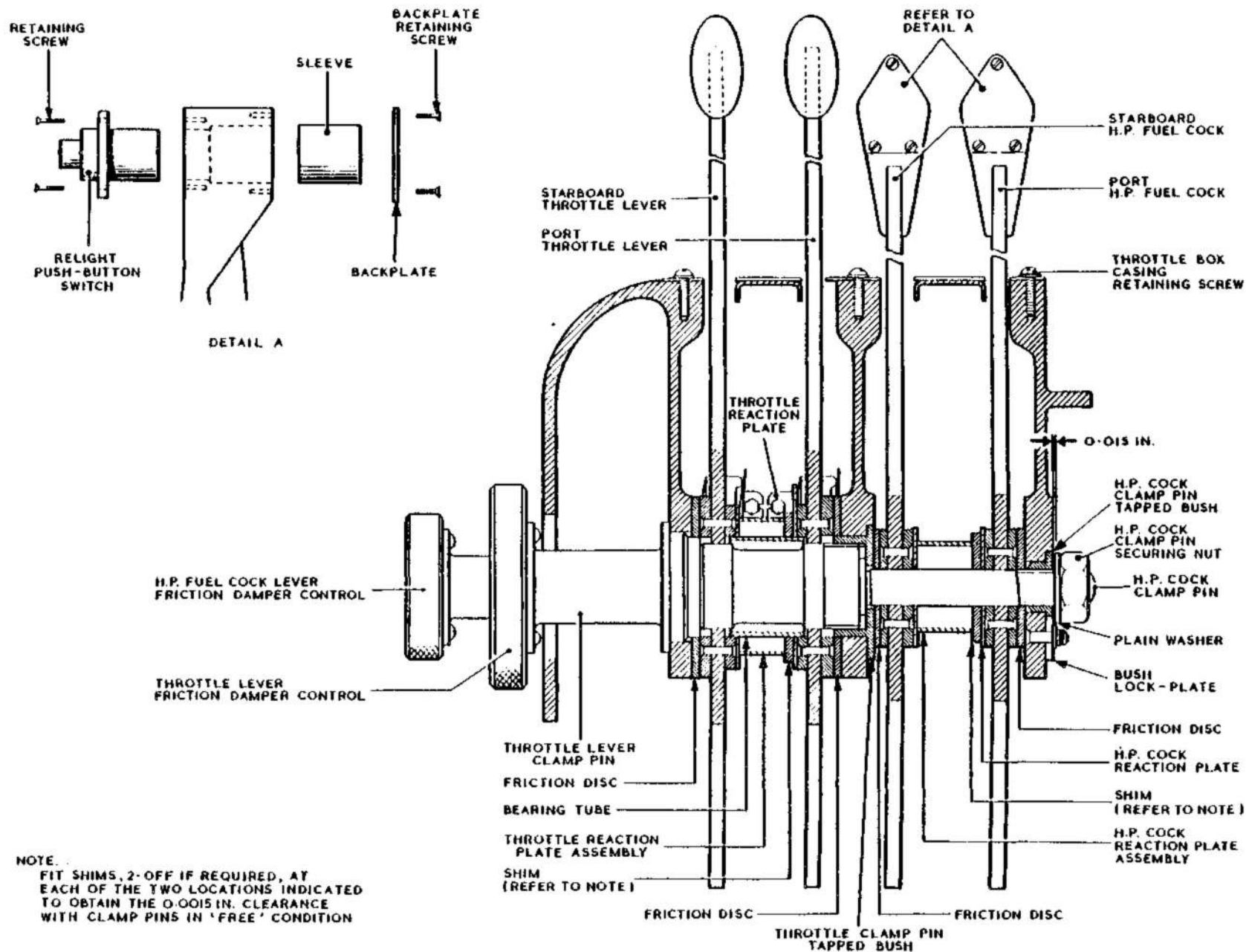

E87 47-29-155 7

FIG.8. THROTTLE BOX OVERHAUL PROCEDURE

< DIMENSION IN NOTE AMENDED >

RESTRICTED

◀ mediate casing and the gearbox, and fit the oil ▶
supply pipe. Tighten and wire-lock the banjo unions.

(13) Remove the generator aperture blanking cover from the generator drive casing but retain the gasket in position.

(14) Smear the generator driving quill with grease SP-5, ensuring that the splines are completely covered, and insert into the generator drive pinion.

(15) Using a sling and lifting tackle, offer up the generator to the eight studs on the drive casing, carefully meshing the splines of the driving quill and generator coupling.

(16) Secure the generator to the drive casing with the eight nuts, spring washers and plain washers.

(17) Connect the generator inlet cooling duct to the intake duct by fitting the rubber hose and securing with the two Jubilee clips.

(18) Fit the outlet duct and injector assembly to the generator casing and secure with the four cheese-head screws.

(19) Connect the generator outlet duct to the exhaust duct by fitting the rubber hose and securing with the two Jubilee clips.

(20) Couple, tighten, and wire-lock the outlet duct injector pipe union.

(21) Connect the electrical leads to the generator and secure the terminal block cover plate.

(22) Remove the universal joint from its splines on the gearbox end of the engine drive shaft

(detail A).

(23) Lightly smear the splines with grease SP-5 then refit the universal joint.

(24) Position and secure the universal joint to the gearbox driving flange by fitting the four bolts, nuts and new tab washers (*detail A*). Lock the tab washers.

(25) Refit any equipment removed during the gearbox removal operations, e.g. voltage regulator panel.

(26) Fill the gearbox (*para.19*) to the FULL mark on the dipstick.

(27) Carry out the necessary functional and pressure tests.

(28) Replace the main plane access panels.

Throttle box overhaul procedure (*fig. 8*)

Removal from the aircraft

30.

(1) Disconnect all sources of electrical power.

(2) Remove the access panels from the inboard side of the pilot's console.

(3) Remove the pins, and disconnect the throttles and H.P. cocks levers from the Teleflex controls.

(4) Disconnect the Plessey plug from its socket.

(5) Remove the five 2 B.A. bolts from the inboard side of the throttle box, and the eleven 2 B.A. screws securing the throttle box to the top of the console.

(6) Remove the throttle box complete, and examine the box and its housing for obvious damage, cracks at the securing points, distorted or cracked levers, and elongated bolt holes.

Dismantling and inspection

31.

(1) Electrical

(a) Remove the cable securing clips, and the cable guards from the H.P. cock levers.

(b) Disconnect the cables from the undercarriage warning microswitch, remove the securing bolts, and remove the switch from its bracket.

(c) Remove the backplate from each H.P. cock lever knob, and disconnect the switch cables. Remove the two switch securing screws, and remove the switches.

Note . . .

Some early type switches have soldered connections which must be unsoldered before removing.

(d) Check all switches for correct operation, freedom from sticking, strength of spring, and cracked insulation and securing points.

(e) Remove the complete cable assembly from the throttle box, examine for insulation cracks, hardening, deterioration, chafing at the clipping and points of contact, and security of terminal ends. Carry out continuity and insulation tests.

(2) Mechanical

(a) Remove the split pin, nut and washer from the H.P. cock lever clamp pin, and slowly unscrew and withdraw the pin, releasing in turn the friction disc, outboard cock lever, shim, inboard cock lever, and friction disc. The reaction plate, and the reaction plate assembly remain in place.

(b) Unscrew and slowly remove the throttle lever clamp pin releasing in turn the friction disc, outboard throttle lever, shim, bearing tube; inboard throttle lever, and friction disc. The reaction plate, and reaction plate assembly remain in place.

(c) Discard the friction discs.

(d) Examine the throttle and H.P. cock levers for signs of excessive wear, distortion and cracks.

(e) Remove the reaction plates, and reaction plate assemblies and examine for excessive wear, and elongation of securing holes.

(f) Examine the undercarriage warning microswitch for security and operation, and check for insulation cracks.

(g) Examine all fittings for security and damage.

Assembly

32.

(1) Mechanical

Note . . .

All friction discs must be renewed.

(a) Assemble the reaction plates, and reaction plate assemblies in their respective positions.

(b) Assemble the friction disc, outboard throttle lever, bearing tube, inboard throttle lever, and friction disc in that order between the inboard jaws of the throttle box, and insert and screw home the throttle lever clamp pin into the

screwed bush. With the clamp pin in its 'free' condition, the clearance between the reaction plate, and the reaction plate assembly should be measured. Strip the assembled items and, on reassembly, fit a shim between the reaction plate and the reaction plate assembly, to give a clearance of 0.0015 in. when in the 'free' condition.

(c) Assemble the friction disc, outboard H.P. cock lever, inboard H.P. cock lever and friction disc into the outboard jaws of the throttle box, and insert and screw home the H.P. cock lever clamp pin, fit the plain washer and tighten the nut. With the clamp pin in the 'free' condition, measure the clearance between the clamp pin tapped bush and the plain washer. Dismantle the H.P. cock lever items and, on reassembly, fit a shim between the reaction plate, and the reaction plate assembly to give a clearance of 0.0015 in. when in the free condition.

Note . . .

A maximum of two shims may be fitted in each case.

(d) Fit the plain washer and nut to the H.P. cock clamp pin, leaving a 0.015 in. clearance between the tapped bush and the plain washer. Lock the nut with a split pin.

(e) Fit the undercarriage warning micro-switch.

(f) Check that the throttle and H.P. cock levers have full, free range of movement in the 'free' condition, and that the throttle levers both contact the undercarriage warning microswitch simultaneously at 1/3rd throttle opening (15 deg mark on indicator plate) (fig. 4).

(2) *Electrical*

(a) Fit the relight pushbutton switches in the H.P. cock lever knobs and secure with the attachment plates and screws. Connect the cables to the switch terminals. Fit the cable securing clips and guards.

Note . . .

In early type switches the connections must be soldered in position.

(b) Connect the cables to the undercarriage microswitch, fit the clips, and test for continuity.

Reassembly in the aircraft

33.

(1) Position the throttle box assembly on the pilot's console and fit and tighten the eleven 2 B.A. screws on the top, and the five 2 B.A. bolts on the inboard side of the console.

(2) Attach the throttle and H.P. cock levers to their respective Teleflex control runs, and secure with pins, collars and split pins.

(3) Connect the Plessey plug to its socket, and connect the cables to the fuel pump isolation switches.

(4) Check that the throttle and H.P. cock levers have full, unrestricted travel, and set the control levers as detailed in the key to fig. 4.

(5) Check that with friction dampers engaged, the loads required to move the controls are:—

Port throttle	2 lb
Starboard throttle	2 lb
Port H.P. fuel cock	8 lb
Starboard H.P. fuel cock	8 lb

These figures are determined by the use of a spring balance (Sect. 2, Chap. 4, Table 2) attached to each lever in turn.

Note . . .

The friction discs are designed to give a damping effect to the controls rather than a positive lock, and enable the pilot to operate the levers to suit varying flight conditions and remain in the position selected without 'creeping'.

◀ (6) Carry out electrical tests as detailed in A.P.101B-0422-1B, Sect.5, Chap.1. ▶

(7) Carry out engine control functional tests detailed in para. 13.

Chapter 2 FUEL SYSTEM

LIST OF CONTENTS

	Para.		Para.		Para.
<i>Introduction</i>	1	<i>Main plane integral tanks</i>	20	<i>Integral tank pressure tests</i>	38
		<i>Fuel pump electrical test</i>	21	<i>External leak test (in situ)</i>	39
DESCRIPTION		<i>Integral tank vent valve load test</i>	22	<i>External leak test (tank removed)</i>	40
<i>Fuel tanks</i>		FUEL FLOW, CALIBRATION AND PRESSURE TESTS		REMOVAL AND ASSEMBLY	
<i>Fuselage</i>	2	<i>Test equipment</i>	23	<i>Inhibitor cartridges</i>	41
<i>Main plane integral</i>	6	<i>Test preparation</i>	24	<i>Fuel pumps</i>	
<i>Main fuel system</i>	7	<i>Fuel quantities</i>	25	<i>No. 5 tank</i>	42
<i>Main plane integral tanks fuel system</i>	8	<i>Fuselage tanks</i>		<i>Collector box - No. 6 tank</i>	44
<i>Fuel recuperators</i>	9	<i>Free flow test</i>	26	<i>Main plane integral tanks</i>	46
<i>Fuel cocks</i>	10	<i>Calibration test - No. 1, 2, 3 and 4 tanks</i>	28	<i>Access panel</i>	48
<i>Fuel gauges</i>	11	<i>Calibration test - No. 5 tank</i>	29	<i>No. 5 tank fuel gauge plug</i>	49
		<i>Calibration test - No. 6 tank</i>	30	<i>Fuel tanks</i>	
SERVICING		<i>Main plane integral tanks</i>		<i>Fuselage, No. 1, 2, 3 and 4</i>	50
<i>Refuelling/defuelling precautions</i>	12	<i>Free flow and calibration tests</i>	31	<i>Fuselage, No. 5</i>	51
<i>Draining the fuselage tanks</i>		<i>Pump delivery tests</i>	32	<i>Fuselage, No. 6</i>	55
<i>No. 1, 2, 3, 4 and 6 tanks</i>	13	<i>Pressure test (no flow)</i>	33	<i>Main plane integral tank</i>	57
<i>No. 5 tank</i>	14	<i>Miscellaneous tests</i>	34	<i>Integral tank vent valves</i>	
<i>Draining a main plane integral tank</i>	16	<i>Recuperator tests</i>		<i>Removal</i>	59
<i>Water drain (No. 5 tank fuel pumps)</i>	17	<i>Test equipment</i>	35	<i>Assembly</i>	60
<i>Cleaning the fuel pump filters</i>		<i>Discharge test</i>	36	<i>Recuperators</i>	
<i>No. 5 tank</i>	18	<i>Engine ground run test</i>	37	<i>Removal</i>	61
<i>Collector box (No. 6 tank)</i>	19			<i>Installation</i>	62
				<i>Torque loading of inboard engine rib fuel flow connections (Pre Mod 5237)</i>	63

LIST OF TABLES

	Table
<i>Conversion table, gallons to mass units (lb)</i>	1
<i>No. 5 tank and contents gauge calibration</i>	2

LIST OF ILLUSTRATIONS

	<i>Fig.</i>
<i>Fuel system installation</i>	1
<i>Fuel system diagram</i>	2
<i>Drain adapters and plug</i>	3
<i>Integral tank vent valve load test</i>	4
<i>Recuperator test diagram</i>	5
<i>Fuel pump installation – No. 5 tank</i>	6
<i>Fuel pump installation – No. 6 tank collector box</i>	7
<i>Fuel pump installation – main plane integral tanks</i>	8
<i>No. 1, 2, 3 and 4 fuel tanks removal</i>	9
<i>No. 5 fuel tank removal</i>	10
<i>Folding No. 5 fuel tank for storage</i>	11
<i>Installation of No. 5 fuel tank</i>	12
<i>No. 6 fuel tank removal</i>	13
<i>Main plane integral tanks removal</i>	14
<i>Main plane integral tanks installation</i>	15
<i>Integral tank vent valve assembly</i>	16
◀ <i>Manufacturing details for adapters (Pre Mod 5237)</i>	17
<i>Torque loading instructions (Pre Mod 5237)</i>	18 ▶
<i>Fuel vent pipe dimensions</i>	19

Introduction

1. This chapter contains a description of the low-pressure fuel system and the associated venting system; the high-pressure system, being an engine system is described in A.P.102C-1512/1522-1. The construction and servicing of the fuel tanks is described in A.P.106B-0100-16 and A.P.106B-0213-16 and a description, together with servicing details, of the fuel pumps is given in A.P.113E-0438-1 and 113E-0418-6. ▶

DESCRIPTION**Fuel tanks***Fuselage*

2. Six fuel tanks are installed in the rear portion of the front fuselage; five crashproof, collapsible fuel tanks in the upper fuel bay (four forward and one aft of the main plane centre section) and a metal tank in the lower fuel bay forward of the flare bay.

3. The five tanks in the upper fuel bay, numbered 1 to 5 are separated by bulkheads and located within the bay by their filler caps at their upper surfaces while at their lower surfaces, the four forward tanks are located by their sumps and the rear tank by its two fuel pumps. Loops of nylon cord, attached to the sides and ends of the tanks and slung on hooks on the inner skin of the upper fuel bay, support the four forward tanks; the rear tank is supported by a number of nylon cords, threaded through studs on the tank skin and wire runners on the fuel bay inner skin, which are pulled tight and secured by clamps along the fuselage inside the flare bay. Studs on the bottom of the tanks in the upper fuel bay protrude through holes in the fuel bay floor and are secured in position by spreader plates and split rings.

4. A metal fuel tank (No. 6), (belly) located within the lower fuel bay by its filler neck on the starboard side, is slung in the bay by two metal

straps on each side of the tank which are attached to trunnions on the underside of each longeron. The rear of No. 6 tank houses a fuel collector box separated from the tank by a baffle plate in which are fitted four non-return valves to prevent a back flow of fuel to No. 6 tank; a fuel drain valve is mounted on the rear of the collector box. The calcium chromate inhibitor cartridges are installed in the bottom of No. 6 tank to absorb any water content in the fuel.

▶ 5. The tanks are connected to a venting gallery passing above the tanks, and terminating in a short vent pipe on the outside of the fuselage under the starboard tail plane. This vent pipe is essential to the efficient and safe functioning of the fuel system and therefore, the dimensions and angle of attack shown in fig.19 must be adhered to. Any deviations from these dimensions can cause serious damage. ▶

Note . . .

No. 6 tank incorporates an explosion protection system, comprising four columns of suppressor units each containing three detonators. In the event of a crash landing the system is operated automatically by crash trip elements fitted in the understructure of the fuselage Refer to Sect.3, Chap.1 and A.P.101B-0422-1B, Sect. 5, Chap.1, Group W for further details.

Main plane integral

6. An all-metal integral fuel tank is incorporated in each main plane leading edge, outboard of the engine. The tanks are internally braced by plate web ribs and are divided by rib No. 4 into inboard and outboard compartments; they are attached at the inboard ends to rib No. 2, at the outboard end to rib 6, and at the rear to the main spar booms. A fuel collector box, to which a removable panel on the underside of the tank provides access, is housed in the rear, inboard corner of each tank. A drain plug and six spring-loaded waterdrain valves are fitted to the

underside of each tank. Electrically-heated vent valves, fitted in the upper surface of each compartment, relieve internal tank pressure in excess of $\frac{1}{2}$ lb/in² ambient pressure, and prevent the tank collapsing during an abnormally steep dive. Vent pipes from these valves pass through the tank and are open to atmosphere below the main plane, forward of the main spar.

Main fuel system (fig. 1 and 2)

7. Two Type PUL.907 Mk. 4 submerged fuel booster pumps are installed in the end of the collector box of No. 6 tank, and two Type SPE.1003 Mk. 4 are installed in the base of No. 5 tank; the port and starboard pumps deliver fuel to the port and starboard engines respectively. The contents of the four forward tanks (No. 1, 2, 3 and 4) are gravity fed into the collector box, at the rear of No. 6 tank, through an electrically-actuated fuel cock controlled by a switch on the engine instrument panel; fuel from No. 6 tank enters the collector box through the non-return valves in the baffle plate. Three-way connections on each side of the fuselage above No. 6 tank connect the fuel delivery pipes from the pumps in the collector box and No. 5 tank to the engines, non-return valves being fitted in the pump delivery pipes to prevent fuel flowing back to the tanks not in use. Electrically actuated low-pressure fuel cocks, located near each pump, control the delivery from the pumps; each of these cocks is controlled by a switch on the 'take-off' panel. The fuel pumps are controlled separately from the cocks by switches on the engine instrument panel.

Main plane integral tanks fuel system

8. Fuel is ducted from the outboard compartment of each tank, through a non-return valve, to the collector box at the inboard end of the tank, and fuel from the inboard compartment enters the collector box through a non-return valve in

RESTRICTED

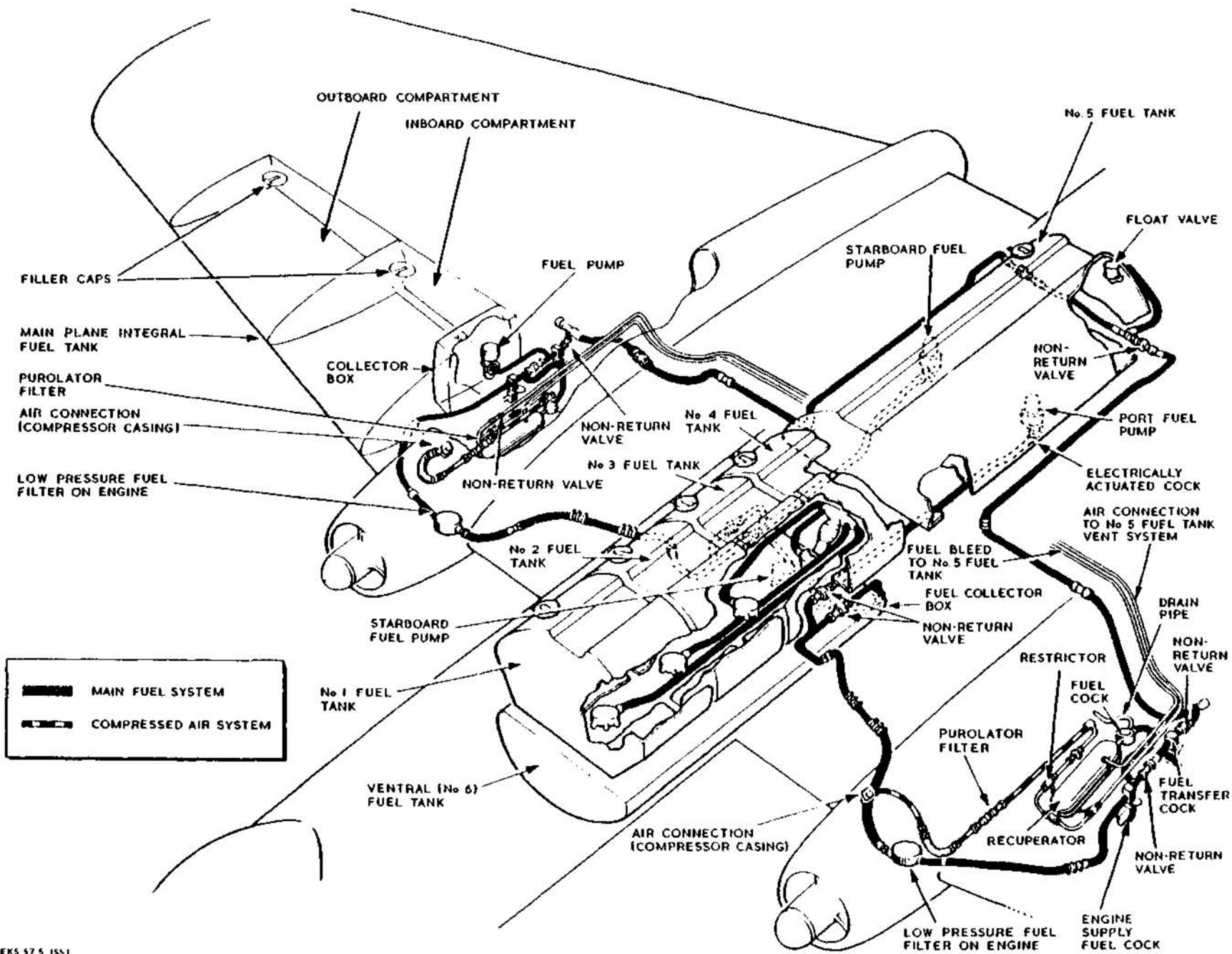

FIG.1. FUEL SYSTEM INSTALLATION

ERS 57 5 1551
ERS 57 1770 1551

RESTRICTED

the collector-box baffle plate. A submerged booster pump, Type PUL.907, Mk.4 fitted in the collector box of each tank, is connected by fuel pipes to the adjacent engine. Fuel from the tanks is normally delivered direct to the engines, but may, in an emergency, be delivered to No.5 fuel tank, through the fuel transfer pipe; the delivery is controlled by two electrically-actuated low-pressure fuel cocks, inboard of each collector box. Switches on the pilot's take-off panel control the fuel cocks and permit delivery of fuel to either the engines or No.5 tank. Electrostatic tank (capacitor) units are incorporated in both tanks. A sleeve in the filling orifice of each tank prevents over-filling and allows for thermal expansion of the fuel due to temperature increase. A small connecting hole in the non-return valve equalises any difference in pressure between the two tank compartments.

Fuel recuperators

9. A fuel recuperator, Type PRC.40, Mk.4 is installed in each main plane, between the engine and the adjacent integral tank, to supply fuel under negative 'g' conditions. Each recuperator comprises a flexible bag contained within a recuperator casing, the bag being connected into the fuel delivery pipe from the integral tank to the engine except when fuel is being transferred from the integral tank to No.5 tank. Air, under pressure from the engine compressor is connected to the interior of the casing. The air acts outside the flexible bag and is maintained at a constant pressure of $6\frac{1}{4} \pm \frac{1}{8}$ lb/in² by a pressure relief valve connected to the air inlet on the casing. Under normal conditions, when the integral tank pump is running, the flexible bag is maintained in a distended condition, filled with fuel, since the pump pressure is greater than the air pressure, but during negative 'g' conditions the pump will cease to deliver fuel and the air pressure will tend to collapse the flexible bag and discharge its content

into the fuel pipe to the engine. A non-return valve, situated in the fuel pipe between the recuperator and the fuel pump, prevents fuel being returned to the tank through the pump. An automatic fuel cut-off cock, incorporated in the neck of the recuperator, cuts off the fuel supply to the recuperator in the event of damage to the fuel bag or recuperator casing. To prevent an airlock developing in the system, a constant fuel bleed from the fuel bag allows a small quantity of fuel to pass continuously through the recuperator to a pipe leading to No.5.

Fuel cocks

10. Electrically actuated low-pressure fuel cocks, located near each pump, control the delivery from the pumps; these cocks are controlled by switches, situated on the 'take-off' panel on the port side of the cabin at the pilot's station. Each of the six pumps is controlled by a separate switch located on the engine instrument panel.

Fuel gauges

11. The fuel gauges are graduated in pounds. The main graduations on the gauge represent multiples of 100 lb in the series of 0, 5, 10, 20, etc.

SERVICING

WARNING

The relevant safety precautions detailed on the **LETHAL WARNING** marker card must always be observed before entering the cabin or performing any operations upon the aircraft.

◀ Note . . .

During servicing, it would be beneficial to use a Lanolin based grease to lubricate the threads of all elbows, tee-pieces and fuel pipes before reassembly in the aircraft. ▶

Refuelling/defuelling precautions

12. It is essential that the following precautions are observed when refuelling, or defuelling, the aircraft:-

WARNING

On no account should No.1, 2, 3 and 4 tanks be drained whilst fuel remains in No.5 tank, without supporting the fuselage at frame 42. During refuelling operations fill No.1, 2, 3 and 4 tanks first; during defuelling No.1, 2, 3 and 4 tanks must always be drained last.

- (1) Prior to removing the filler cap, ensure that the fuel hose and refueller are correctly earthed.
- (2) When refuelling the main plane integral tanks, the inboard compartment of each tank must be filled first and the filler cap secured before attempting to fill the outboard compartment.
- (3) The tanks must be filled only from a refueller fitted with a Streamline filter (A.P.119F-2310-1).

Draining the fuselage tanks

No.1, 2, 3, 4 and 6 tanks

13. These tanks are drained through the collector box drain valve. The procedure is as follows:-

- (1) Remove the tank filler caps.
- (2) Remove the fairing from the rear of No.6 tank.
- (3) Remove the cover from the drain valve.
- (4) Fit a special drain adapter (fig.3), connected to a suitable length of 1¼ in. dia. hose, to the drain valve and lead the hose to a suitable container. When the fuel ceases to flow from the drain valve, No.1, 2, 3 and 4 tanks will

RESTRICTED

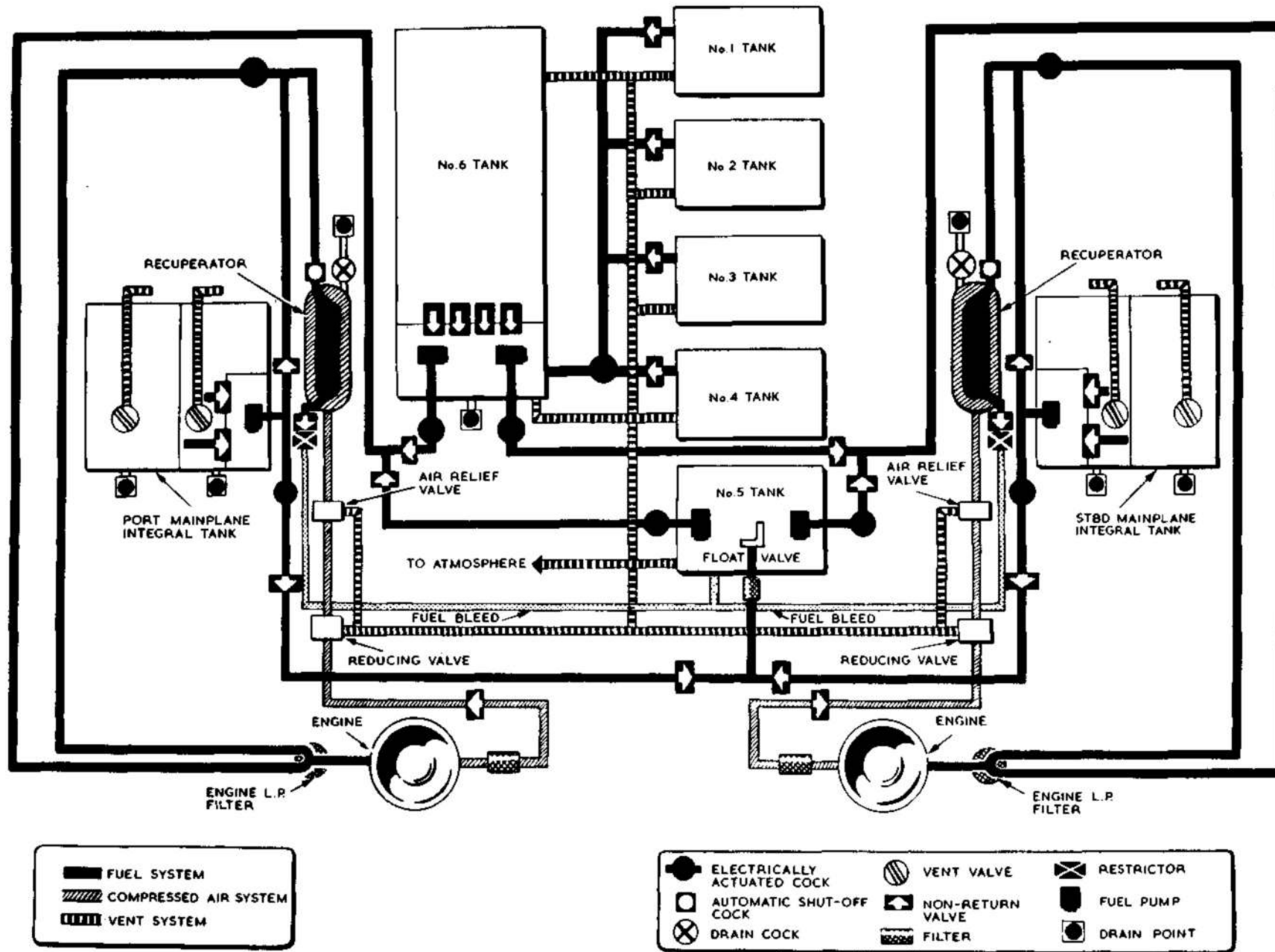

EKS 571 551

FIG. 2. FUEL SYSTEM DIAGRAM

RESTRICTED

101B-0422-1A/15/419603/100/10-76/BAC/1307

be empty but there will be approximately 30 gallons remaining in No. 6 tank and collector box. This fuel may be drained by placing suitable containers beneath spring-loaded drain plugs in No. 6 tank and the collector box and depressing the plugs.

(5) When draining is complete, ensure that the spring-loaded plugs are reseated, remove the drainage connection from the drain valve, and refit the valve cover.

No. 5 tank

14. To drain No. 5 tank:—

(1) Connect a 24-volt external electrical supply to the supply socket.

(2) Remove the tank filler cap.

(3) In the roof of the flare bay disconnect the fuel delivery pipe from each fuel cock at the union nut and remove the pipe collar.

(4) Connect a suitable length of 1¼ in. dia. hose to each fuel cock outlet and lead the hose to a suitable container.

(5) Switch on No. 5 tank fuel cock switches on the 'take-off' panel.

(6) When draining is complete, switch off No. 5 tank fuel cock switches, remove the hose from each fuel cock outlet, fit the pipe collar and reconnect the delivery pipe union nut to the fuel cock.

15. If an electrical supply is not available the tanks may be emptied by suction draining, with the hose inserted into the tanks through the filler cap orifices and the refueller unit running in reverse.

Draining a main plane integral tank

16. To drain a main plane integral tank:—

(1) Remove the central, screwed plug from the drain valve in the bottom of the tank.

(2) Screw an adapter, (fig. 3) fitted with a length of hose, into the plug orifice and lead the hose into a suitable container.

(3) Using the spanner (Sect. 2, Chap. 4) unscrew the drain valve until fuel flows freely.

(4) Tighten the drain valve when draining is complete and refit the central plug. Refit the filler cap.

Water drain (No. 5 tank fuel pumps)

17. To drain water from No. 5 tank fuel pumps:—

(1) Remove the central plug in the base of the fuel pump cover.

(2) When draining is complete, refit and wire-lock the plug.

Cleaning the fuel pump filters

No. 5 tank

18. To clean No. 5 tank fuel pump filter:—

(1) Remove the fuel pump (para. 42).

(2) Remove the two screws securing the filter and remove the filter from the pump.

(3) Wash the filter thoroughly in filtered kerosine.

(4) Refit the filter and assemble the pump (para. 43).

Collector box (No. 6 tank)

19. To clean the collector box fuel pump filter:—

(1) Remove the fuel pump (para. 44).

(2) Remove the screw securing the filter to the base of the pump.

(3) Wash the filter thoroughly in filtered kerosine.

(4) Refit the filter and assemble the pump (para. 45).

Main plane integral tanks

20. To clean a filter of an integral tank fuel pump:—

(1) Remove the fuel pump (para. 46).

(2) Remove the screw securing the filter to the base of the pump.

(3) Wash the filter thoroughly in filtered kerosine.

(4) Refit the filter and assemble the pump (para. 47).

Fuel pump electrical test

21. Refer to Sect. 5, Chap. 1, Group Q.

Integral tank vent valve load test (fig. 4)

22. The procedure for testing a vent valve is as follows:—

(1) Inward vent check:—

(a) Remove vent valve dust cover.

(b) Clean off all loose particles (dust, swarf, etc.).

(c) Attach rig (fig. 4) and check valve

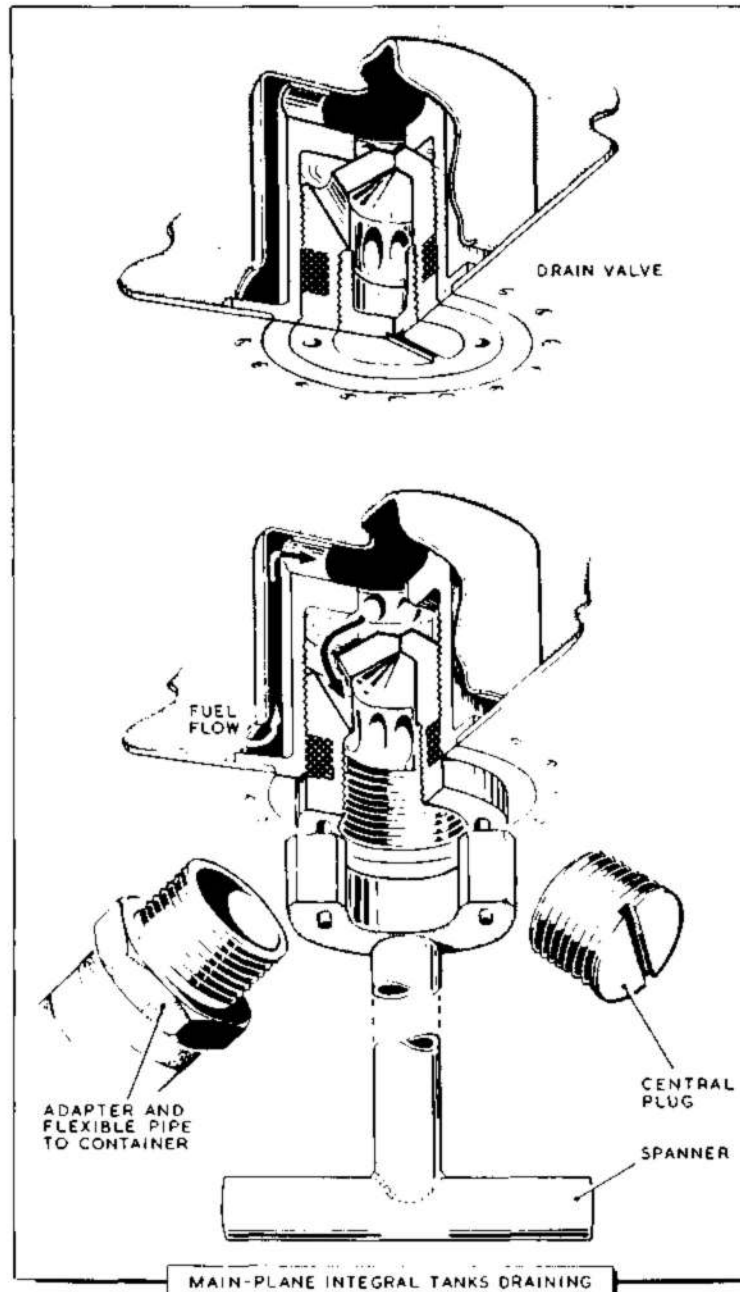
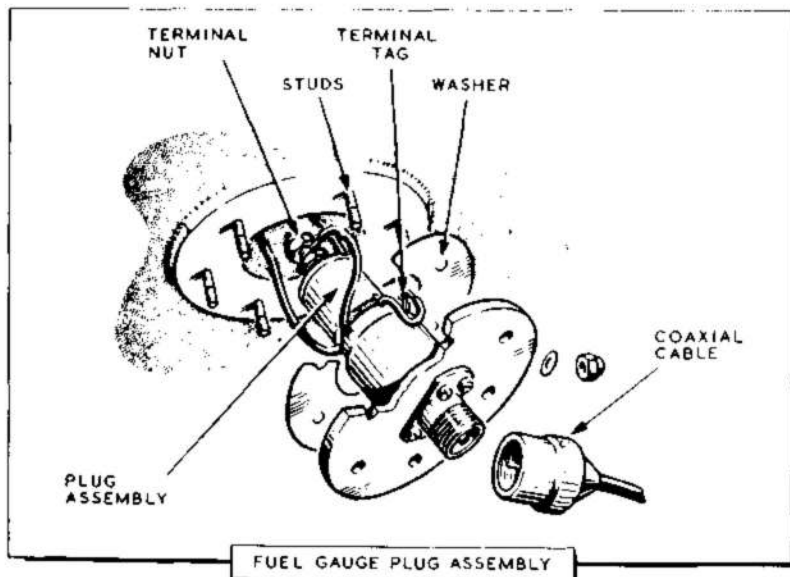
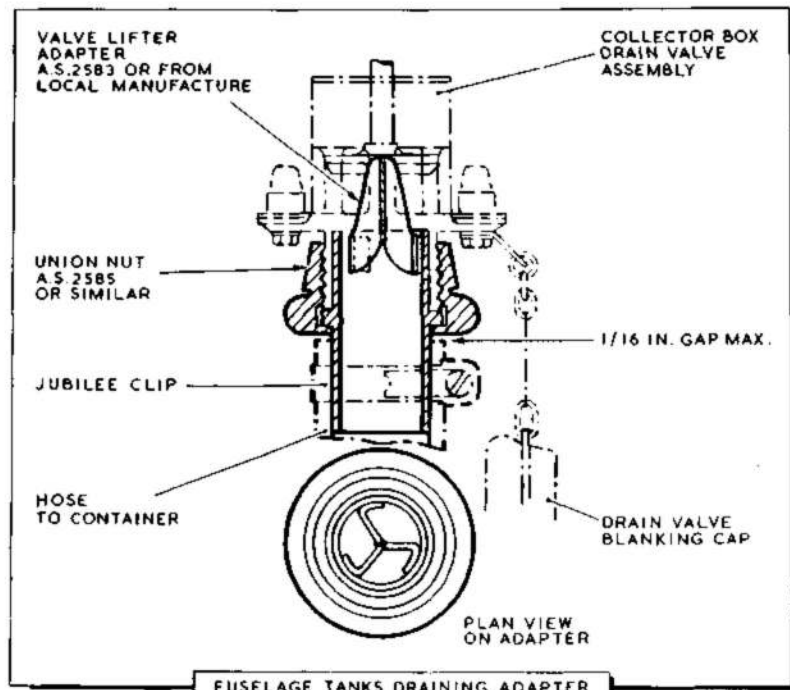

E 56 20 1164

FIG. 3. DRAIN ADAPTERS AND PLUG

opening. For a weight of five ounces, the opening must be not less than 0.10 in.

(d) Refit dust cover.

(2) Outward vent check:—

(a) Remove vent valve dust cover.

(b) Clean off all loose particles (dust, swarf, etc.).

(c) Attach rig (fig. 4) and observe movement of valve under the following loads:—

Load	Movement
1 lb 0 oz ± 4 oz	Crack
1 lb 6 oz ± 4 oz	0.125 in.
1 lb 12 oz ± 4 oz	0.25 in.

(d) Ensure that valve reseats on removal of test rig.

(e) Refit dust cover.

FUEL FLOW, CALIBRATION AND PRESSURE TESTS

Note . . .

It is essential that, to obtain accurate readings, the equipment used and the test procedure detailed is strictly observed. The electrical tests, referred to in para. 32 and 33, should be carried out in conjunction with the calibration and pressure tests.

Test equipment

23. The following equipment is required for the tests:—

(1) One calibrated measuring drum of at least 50 gallons capacity.

(2) A Y-shaped pipe adapter from the engine flexible pipes to the measuring drum, comprising:—

(a) A 1½ in. dia. pipe.

(b) A pressure gauge reading from 0–30 lb/in².

(c) A shut-off cock.

(3) A voltmeter and ammeter.

(4) A stop watch.

(5) An external electrical supply.

Test preparation

24.

(1) Position the aircraft on firm level ground and trestle the fuselage at frame 42.

(2) Suitably position the measuring drum on a stand and ensure that the outlet to the drum is at the same height as the engine delivery pipe.

(3) Disconnect the fuel delivery pipe at each engine and connect up the Y-shaped adapter, incorporating a 0–30 lb/in² pressure gauge and a shut-off cock, to the engine flexible pipes; lead the adapter into the measuring drum.

Fuel quantities

25. The quantities of fuel required to carry out the various tests are specified in the paragraph applicable to each individual test.

Note . . .

The tank filler caps must be in position during all tests.

Fuselage tanks

Free flow test

26. The following test is to be made independently on No. 1, 2, 3 and 4 tanks:—

(1) With the aircraft prepared as in para. 24, fill the collector box and the tank to be tested with fuel. Ensure that the other three tanks are empty.

(2) Open the No. 1, 2, 3 and 4 tanks fuel cock and one of the service cocks on No. 6 tank. Open the test cock and drain fuel into the measuring drum. The time taken to deliver 3 gal of fuel must not exceed 28 sec. Take an average of 3 readings. Repeat the check, this time draining fuel through the other service cock on No. 6 tank.

27. With the aircraft prepared as in para. 24, the procedure for testing No. 5 tank is as follows:—

(1) Fill the tank with 200 gal of fuel.

TABLE 1

Conversion table, gallon to mass units (lb)

Capacity (gal)	Avtur (S.G.—0.80 lb)	Avtag (S.G.—0.78 lb)
3	24	23.4
50	400	390
60	480	468
100	800	780
200	1600	1560
250	2000	1950
300	2400	2340
350	2800	2730
400	3200	3120

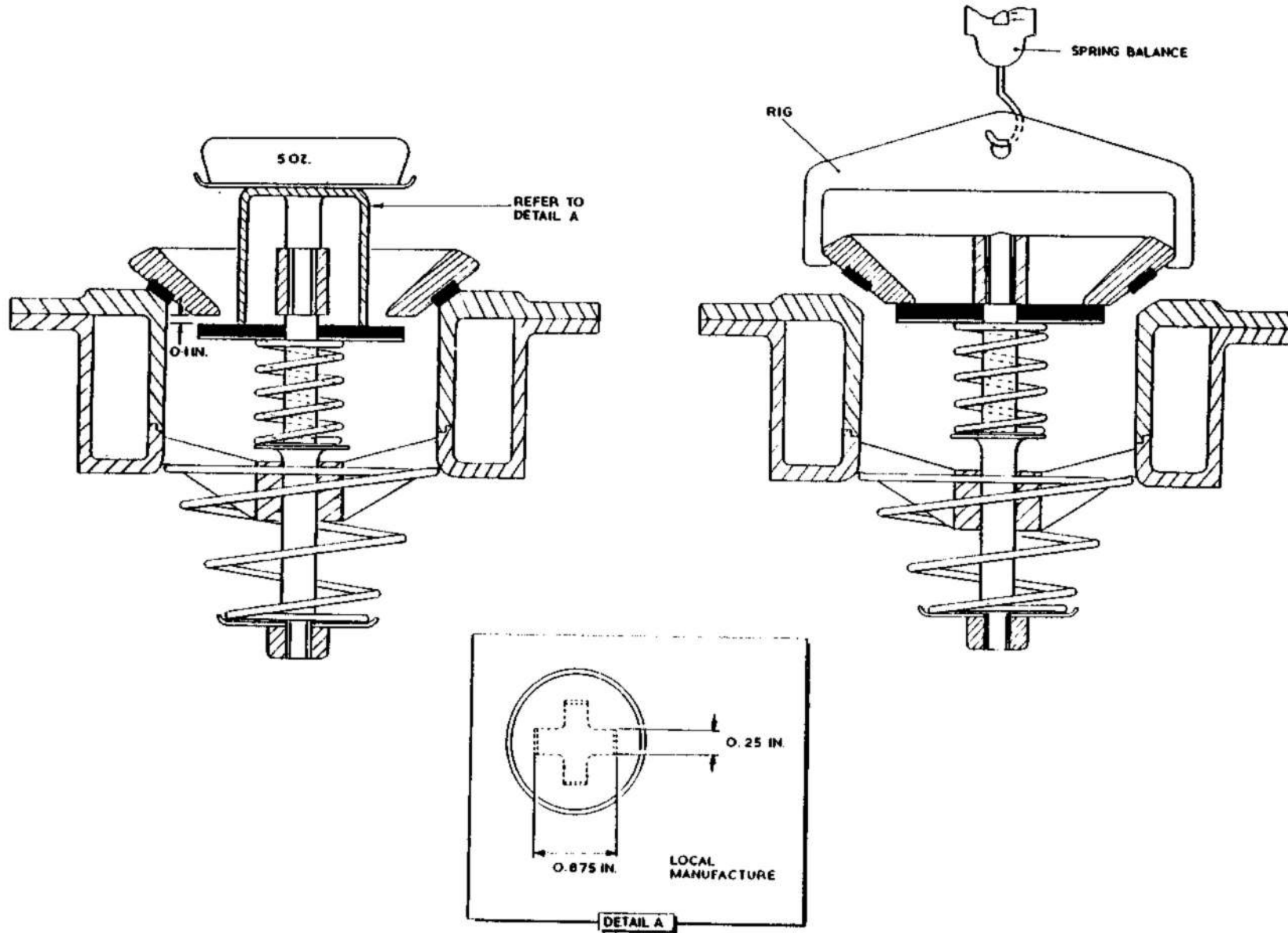

FIG.4. INTEGRAL TANK VENT VALVE LOAD TEST

(2) Open one of the service cocks on the tank, open the test cock and drain fuel into the measuring drum. The time taken to deliver 3 gal of fuel must not exceed 21 sec. Take an average of 3 readings. Repeat the check, this time draining the fuel through the other service cock.

Calibration test - No. 1, 2, 3 and 4 tanks

28. The following test is to be made on No. 1, 2, 3 and 4 tanks:-

(1) With the aircraft prepared as in para. 24, fill the No. 1 tank with approximately 100 gal of fuel and ensure that the collector box is full and No. 6 tank is empty.

(2) With an external d.c. supply of $27.5 \begin{smallmatrix} +0.5 \\ -0 \end{smallmatrix}$ volts available and with the test cock turned on, switch ON the TOP TO BELLY TANK fuel cock and the FORWARD TANKS fuel cocks and pumps and withdraw fuel into the measuring drum in increments of 50 gal at a rate not exceeding 15 gal per min. When the pressure on the test gauge drops to 8 lb/in² switch OFF the fuel pumps and cocks and trim the contents gauge to ZERO. The contents gauge must be trimmed to ZERO within 1½ minutes of switching off the pumps and cocks.

(3) Fill all four tanks with fuel and check the gauge.

(4) Drain off fuel in increments of 50 gal checking the calibration of the gauge (Table 1) and recording any deviation.

Calibration test - No. 5 tank

29. To test No. 5 tank:-

(1) With the aircraft prepared as in para. 24, fill the tank with approximately 100 gal of fuel.

(2) With an external d.c. supply of $27.5 \begin{smallmatrix} +0.5 \\ -0 \end{smallmatrix}$ volts available and with the test cock turned on, switch ON both pumps and service cocks and withdraw fuel into the measuring drum in increments of 50 gal at a rate not exceeding 15 gal per min. When the pressure on the test gauge drops to 8 lb/in², switch OFF the pumps and cocks and trim the contents gauge to ZERO. The contents gauge must be trimmed to ZERO within 1½ minutes of switching off the pumps and cocks.

(3) Fill the tank with fuel, recording the number of gallons required for the contents gauge to read FULL. Check this quantity against that given in Table 2.

(4) Switch ON the pumps and cocks and withdraw fuel in increments of 50 gal at a rate not exceeding 15 gal per min recording the contents at the decrements given in Table 1 and 2.

TABLE 2

No. 5 tank and contents gauge calibration

Contents gauge reading (lb)	Contents in tank usable fuel (gal)	Permissible Error (gal)
FULL	530	+ 25
4000	500	± 24
3000	375	± 20
2000	250	± 15
1000	125	± 10
500	63	± 7.5
250	32	- 5
0	0	- 5

Calibration test - No. 6 tank

30. To test No. 6 tank:-

(1) With the aircraft prepared as in para. 24, fill the tank with approximately 100 gal of fuel and ensure that the collector box is full and that the No. 1, 2, 3 and 4 tanks are empty or their fuel cock is switched OFF.

(2) With an external d.c. supply of $27.5 \begin{smallmatrix} +0.5 \\ -0 \end{smallmatrix}$ volts available, and with the test cock turned on, switch ON the FORWARD TANKS fuel cocks and pumps and withdraw fuel into the measuring drum in increments of 50 gal at a rate not exceeding 15 gal per min. When the pressure on the test gauge drops to 8 lb/in² switch OFF the fuel pumps and cocks and trim the contents gauge to ZERO. The contents gauge must be trimmed to ZERO within 1½ minutes of switching off the pumps and cocks.

(3) Fill the tank with fuel and check the gauges.

(4) Drain off fuel in increments of 50 gal, checking the calibration of the gauge and recording any deviation.

Main plane integral tanks

Free flow and calibration tests

31. The following tests are to be made independently on both the port and starboard tanks:-

(1) With the aircraft prepared as in para. 24, fill the tank with approximately 100 gal of fuel.

(2) With an external d.c. supply of $27.5 \begin{smallmatrix} +0.5 \\ -0 \end{smallmatrix}$ volts available, turn on the test cock and switch on both pumps and service cocks and withdraw fuel into the measuring drum in increments of 50 gal at a rate not exceeding 15

RESTRICTED

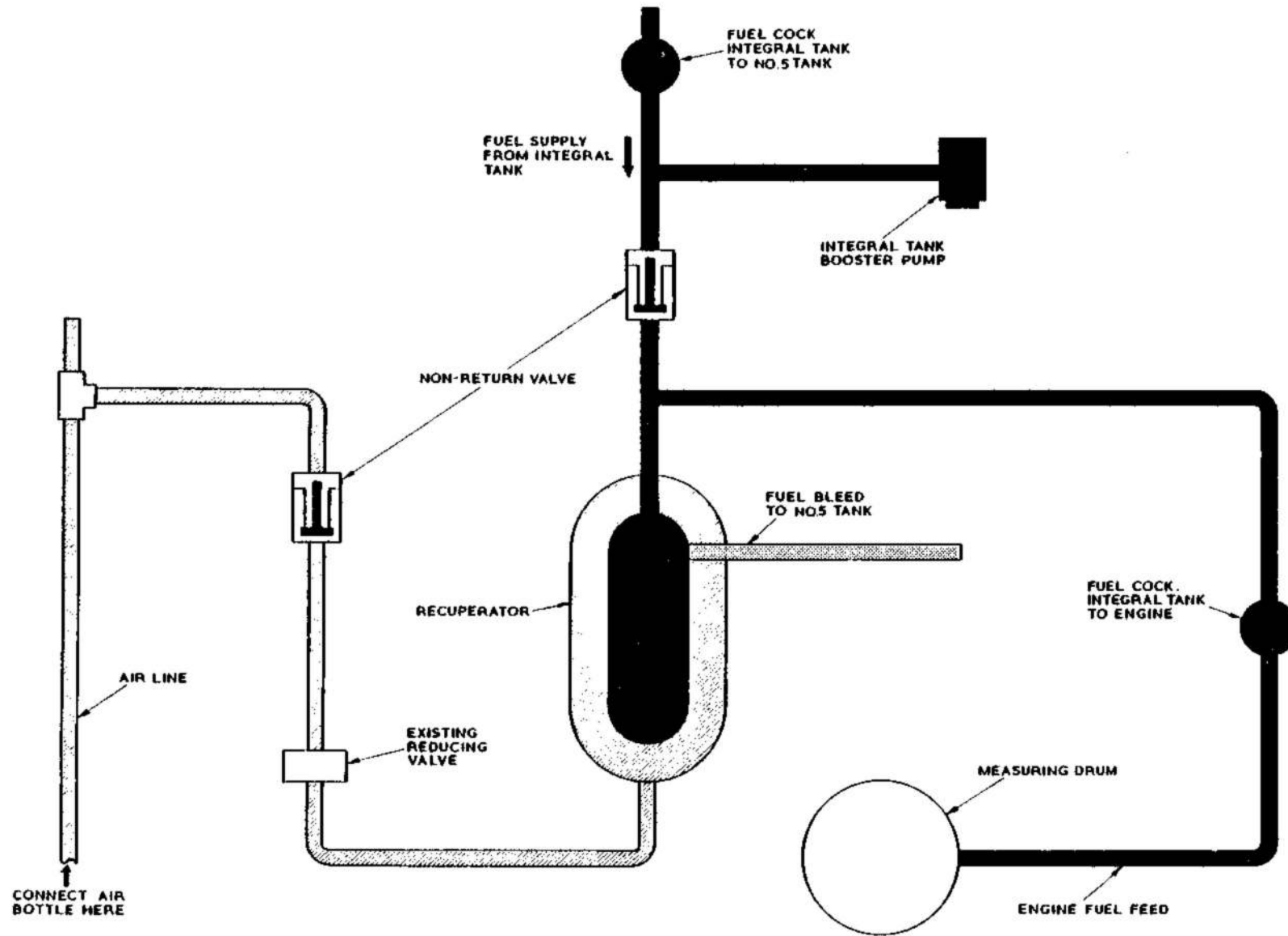

EK5 00 89.

FIG.5. RECUPERATOR TEST DIAGRAM

◀ REFERENCE TO NO. 3 TANK DELETED ▶

RESTRICTED

gal per min. When the pressure on the test gauge drops to 8 lb/in² switch OFF the pumps and cocks and trim the contents gauge to ZERO. The contents gauge must be trimmed to zero within 1½ minutes of switching OFF the pumps and cocks.

(3) Fill each tank compartment separately and check that there is no leakage between compartments (*para. 34, Note 5*). Check the quantity of fuel required to fill the tank and, the amount registered on the gauge, record any deviation.

(4) With the tank full turn on the test cock, switch open the relevant service cock and drain off fuel into the measuring drum. The time taken for 3 gal of fuel to drain under gravity must not exceed 27 sec. Take an average of 3 readings.

(5) Drain off the fuel in increments of 50 gal, checking the calibration of the gauge (*Table 1*) and recording any deviation.

Note . . .

The amount of unusable fuel is approximately 2 gal.

Pump delivery tests

32. Bleed all air from the system and adjust the fuel levels in the tanks as follows:—

No. 1 tank	Full
No. 5 tank	200 gal
No. 6 tank	Full - Put in 30 gal then trim gauge to ZERO
Collector box	Full
Integral tanks	100 gal (inboard compartment) 60 gal (outboard compartment)

(1) With the aircraft prepared as in para. 24,

operate each pump in turn and check that 3 gal of fuel is delivered in not more than 7.3 sec for No. 5 tank and integrals, and 8.5 sec for No. 6 tank. Take an average of 3 readings. The voltage is to be 24 at the pumps (*refer to A.P.101B-0422-1B, Sect.5, Chap.1, Group Q for the voltage drop from the busbar to the pump*).

Note . . .

The delivery from the collector box fuel pumps should also be checked with the No. 1, 2, 3 and 4 tanks fuel cock closed.

(2) For each integral tank operate the transfer cock switch on the take-off panel and check the flow from each tank to No. 5 tank. This should be 50 gal in 2 min 45 sec to 3 min. Take an average of 3 readings.

Pressure test (no flow)

33. Fuel pump test switches and an ammeter socket are mounted on a panel in the E.C.P.

(1) Prepare the aircraft as in para. 24, with the test cock turned OFF.

(2) Switch OPEN the service cock relative to the pump being tested and switch ON the pump and run for 5 minutes. Switch OFF the pump and with an ammeter plugged into the socket on the E.C.P. depress the appropriate test push-button switch and compare the pressure and current readings with the data given in A.P.101B-0422-1B, Sect.5, Chap.1, Group Q.

Note . . .

When checking the pressure and current readings ensure that all pump switches are OFF.

Miscellaneous tests

34. Sequence of operations:—

(1) Switch on the fuel pumps, and check that

the fuel pressure warning lamps are extinguished (*Note 4*), and that the fuel pipe connection at the engine does not leak.

(2) Operate the high pressure cock control levers, and check that the high pressure cocks on the engine move from full OFF to full ON in phase with the control levers.

(3) Check the venting system for freedom from obstruction, by blowing through with air at a pressure not exceeding 3 lb/in². Ensure that no foreign matter or moisture is blown into the tanks..

Note . . .

1. *Filler caps must be in position for all tests.*

2. *A trestle must be placed at the rear of the aircraft when No. 5 tank only is filled.*

3. *All tests must be carried out at the fuel delivery pipes to each engine.*

4. *The fuel pressure warning lamps illuminate whenever the fuel pressure falls below*
 $6 - \frac{1}{2}$ lb/in².

5. *When the integral tank outboard compartment is completely filled, a few gallons will overflow into the inboard compartment through the vent holes in the top of the collector box.*

Recuperator tests (fig. 5)

Test equipment

35. The following equipment is required for testing the recuperators:—

(1) An air supply to give 80 lb/in² pressure.

(2) Calibrated measuring drum.

RESTRICTED

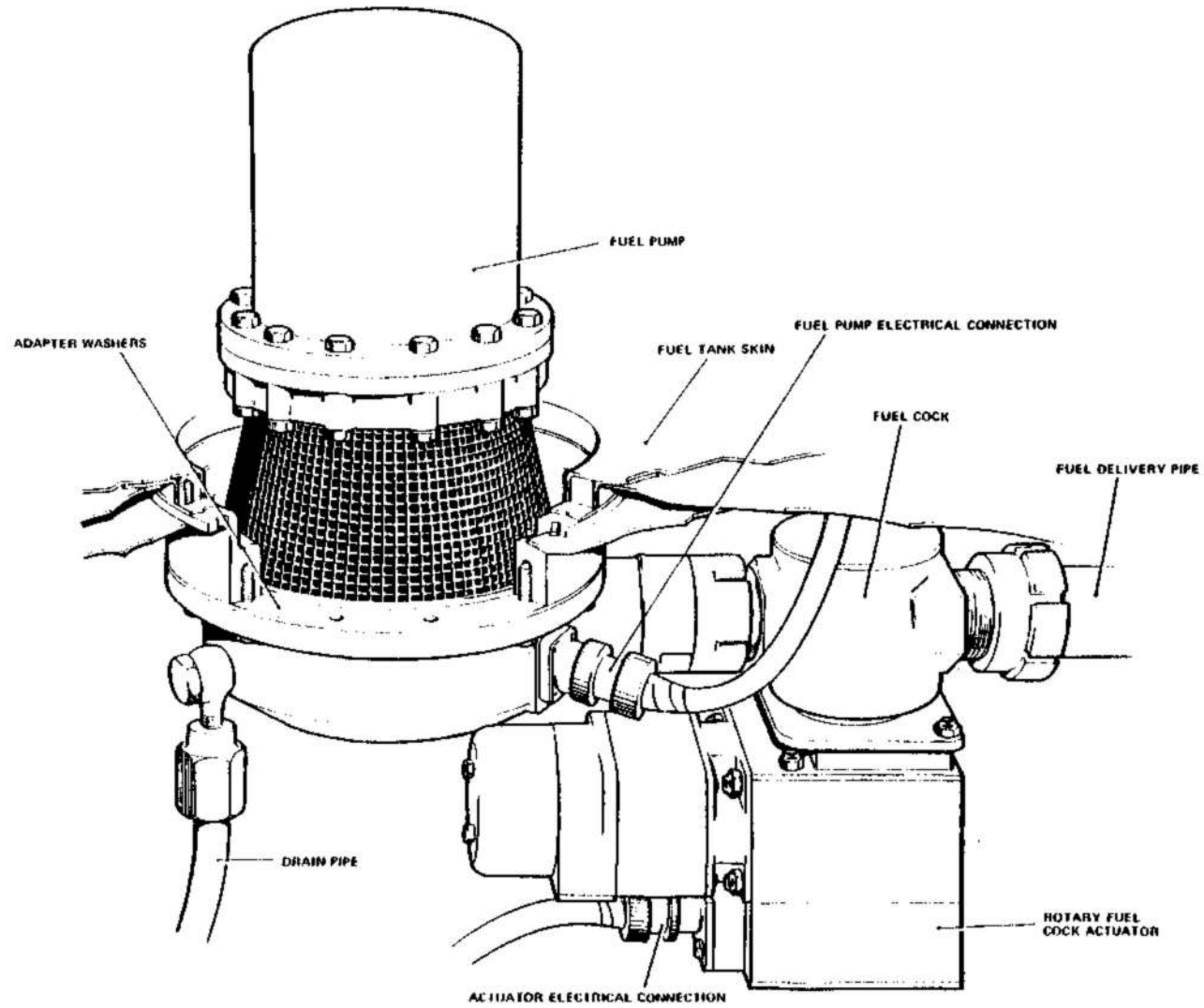

FIG. 6. FUEL PUMP INSTALLATION - NO. 5 TANK

<ELECTRICAL CONNECTIONS ANNOTATED>

RESTRICTED

- (3) Stop watch.
- (4) Small, clean, open container.

Discharge test

36. To test a recuperator in the aircraft:—

- (1) Disconnect the recuperator air line at the engine, and connect the air supply to give 80 lb/in² feed pressure.
- (2) Close the integral tank to No. 5 tank fuel cock.
- (3) Close the integral tank to engine fuel cock.
- (4) Switch on the relevant integral tank booster pump. This will charge the recuperator.
- (5) Check that the fuel bleed from the recuperator is functioning by disconnecting the fuel bleed pipes at the banjo union at the rear of No. 5 tank, and observing the flow from either recuperator into a suitable container.
- (6) Switch off the booster pump.
- (7) Remake the connections at the rear of No. 5 tank.
- (8) Disconnect the engine fuel feed flexible pipe.
- (9) To check the recuperator discharge, open the integral tank to engine fuel cock and check that there is a 3½ to 4 gal discharge from the recuperator in 10 $\begin{smallmatrix} +2 \\ -0 \end{smallmatrix}$ seconds at full bore.
- (10) Reconnect the fuel feed flexible pipe to the engine and restore the air system to normal.

Engine ground run test

37. With No. 5 tank in operation, and the

recuperator fully charged, switch off the booster pump and cocks (with the exception of integral wing tank to engine fuel cock), and check that the engine maintains a constant speed of 7,600 rev/min over a minimum period of 10 seconds. The low-pressure fuel warning lamp will be on when the recuperator is discharging.

Note . . .

Further information on the recuperator may be found in A.P.106C-1100 Series.

Integral tank pressure tests

38. Integral tanks must be pressure tested after any repairs or replacements have been carried out.

External leak test (in situ)

39. To carry out the pressure test:—

- (1) Drain the tank (*para. 16*).
- (2) Disconnect the fuel delivery pipe and attach a suitable ON/OFF cock to the tank, and blank off the outlet.
- (3) Remove the inboard compartment filler cap and fit a dummy cap (local manufacture) with a 0 to 10 lb/in² pressure gauge attached.
- (4) Remove the outboard compartment filler cap, and fit a dummy cap (local manufacture) with a suitable inflation valve attached.

Caution . . .

The dummy filler cap containing the inflation valve must not be fitted to the inboard compartment.

- (5) Remove the vent-valve cover plates and place a 10 lb weight on each valve to prevent them opening under pressure.

(6) Paint all joints and rivets with a solution of methylated spirit Ref. No. 34D/2200985 and whiting Ref. No. 33C/311. When the spirit has dried a white surface will remain.

- (7) Fill the tank with fuel.
- (8) Couple a suitable air supply to the inflation valve, and pressurize the tank to 2.5 lb/in² maximum.
- (9) Thoroughly examine the tank for leaks which will be indicated by discolouration of the whiting and loss of pressure.
- (10) Hold the test pressure for 20 min during which time there should be no leakage or distortion.
- (11) Release the air pressure, and disconnect the air supply.
- (12) Remove the 10 lb weights from the vent valves, and replace the vent valve covers.
- (13) Remove the blank from the ON/OFF cock, and drain the tank.
- (14) Remove the ON/OFF cock, and reconnect the fuel delivery pipe.
- (15) Remove the two dummy tank filler caps and refit the standard type.
- (16) Remove all traces of whiting from the tank.

External leak test (tank removed)

40. To carry out the leak test:—

- (1) Attach an ON/OFF cock to the delivery pipe, and blank off the outlet.

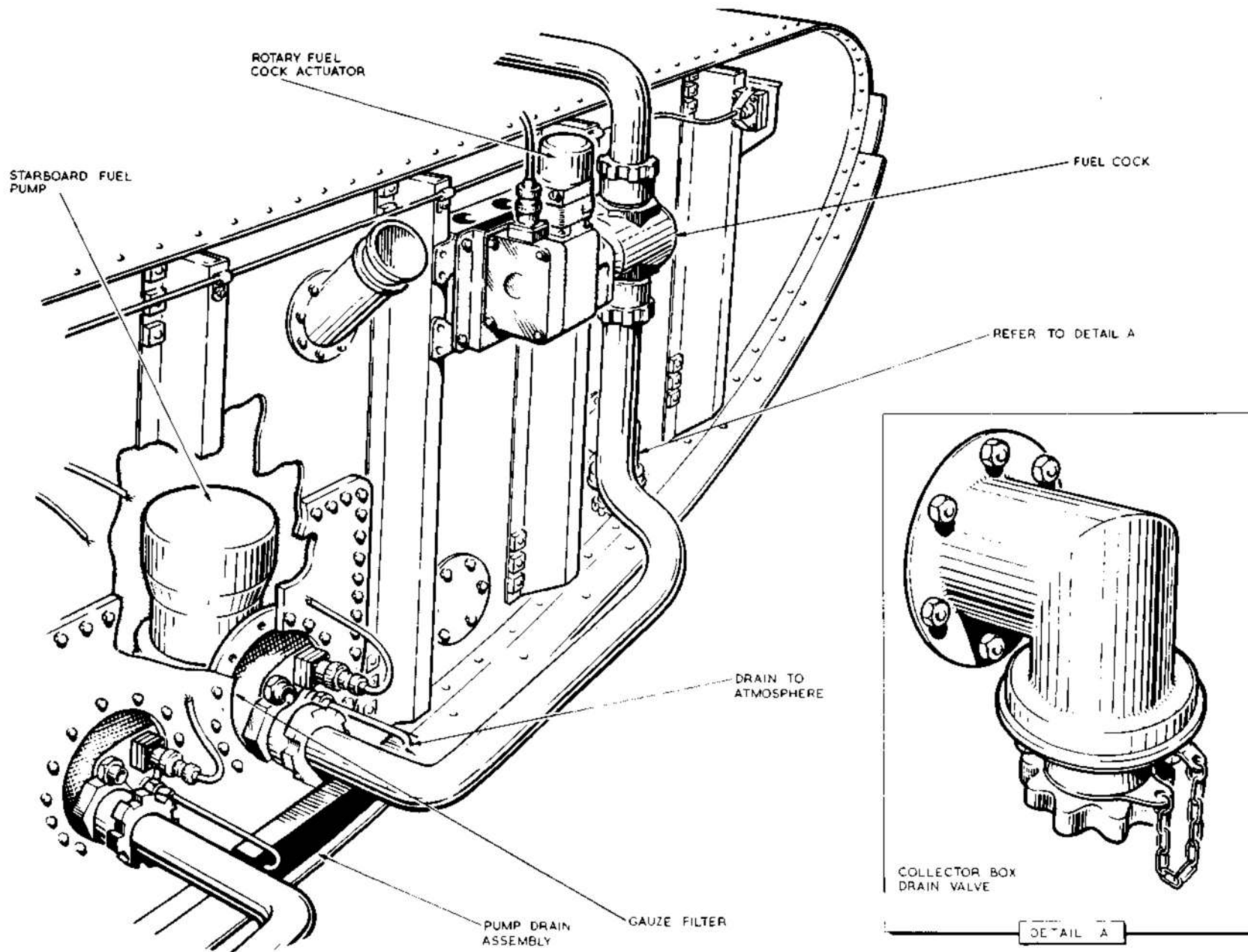

E42 56 679 155 17C

FIG.7. FUEL PUMP INSTALLATION-No.6 TANK COLLECTOR BOX

(2) Remove the inboard compartment filler cap, and fit a dummy cap (local manufacture) with a 0–5 lb/in² pressure gauge attached.

(3) Remove the outboard compartment filler cap, and fit a dummy cap (local manufacture), with a suitable inflation valve attached.

Caution . . .

The dummy filler cap containing the inflation valve must not be fitted to the inboard compartment.

(4) Remove the vent valve cover plates, and place a 10 lb weight on each valve to prevent opening under pressure.

(5) Paint all joints and rivets with a solution of methylated spirit Ref. No. 34D/2200985 and whiting, Ref. No. 33C/311, when the spirit has dried, a white surface will remain.

(6) Place 50 gal of fuel in the tank, and rock the tank until all the surfaces have been washed with fuel.

(7) Couple a suitable air supply to the inflation valve, and pressurize the tank to 2.5 lb/in² maximum.

(8) Thoroughly examine the tank for leaks, which will be indicated by discolouration of the whiting and loss of pressure.

(9) Hold test pressure for 20 min during which time there should be no leakage or distortion.

(10) Release the air pressure, and disconnect the air supply.

(11) Remove the weights from the vent valves, and refit the cover plates.

(12) Remove the blank from the ON–OFF cock, drain the tank, and remove the cock.

(13) Remove the dummy filler caps, and refit the standard type.

(14) Remove all traces of whiting.

REMOVAL AND ASSEMBLY

Inhibitor cartridges

41. To remove an inhibitor cartridge:–

(1) Drain No. 6 tank (*para. 13*).

(2) Remove the bolts and washers attaching the cover plate.

(3) Remove the cover plate and withdraw the cartridge.

Fuel pumps

No. 5 tank (fig. 6)

42. To remove a fuel pump:–

(1) Drain the tank (*para. 14*) and the fuel pump (*para. 18*).

(2) With the electrical supply isolated, unscrew the electrical conduit coupling nut and disconnect the electrical connection at the pump.

(3) With the electrical supply isolated, disconnect the electrical connection at the fuel cock actuator.

(4) Disconnect the fuel pump drain pipe at the banjo connection on the pump base.

(5) Disconnect the fuel delivery pipe at the outlet from the fuel cock.

(6) Remove the bolt from the upper end of the actuator bracing strut.

(7) Mark the edges of the pump base and pump adapter, to facilitate assembly.

(8) Remove the nuts from the mounting studs in the adapter and remove the pump, complete with its cock and actuator, from the adapter.

43. When assembling a pump to the tank proceed in the reverse order to that given for removal, ensuring that a new washer is fitted to the pump adapter flange and that the drain plugs in the base of the pump and the fuel delivery connections are securely wirelocked; the torque loading of the adapter to tank attachment bolts must not exceed 25 lb in.

Collector box, No. 6 tank (fig. 7)

44. To remove a pump from the collector box:–

(1) Drain No. 6 tank and the collector box (*para. 13*).

(2) Unscrew the electrical conduit coupling nut from the electrical connection at each pump.

(3) Disconnect, from each pump, the drain pipe to atmosphere.

(4) Disconnect each fuel delivery pipe at the outlet from the pump, and the fuel cock inlet, and remove the disconnected sections of piping.

(5) Remove the bolts and washers attaching the pump mounting plate to the collector box and remove the mounting plate together with the pumps.

(6) Remove the nuts and bolts attaching the pumps to the mounting plate.

45. When assembling a pump to the mounting

RESTRICTED

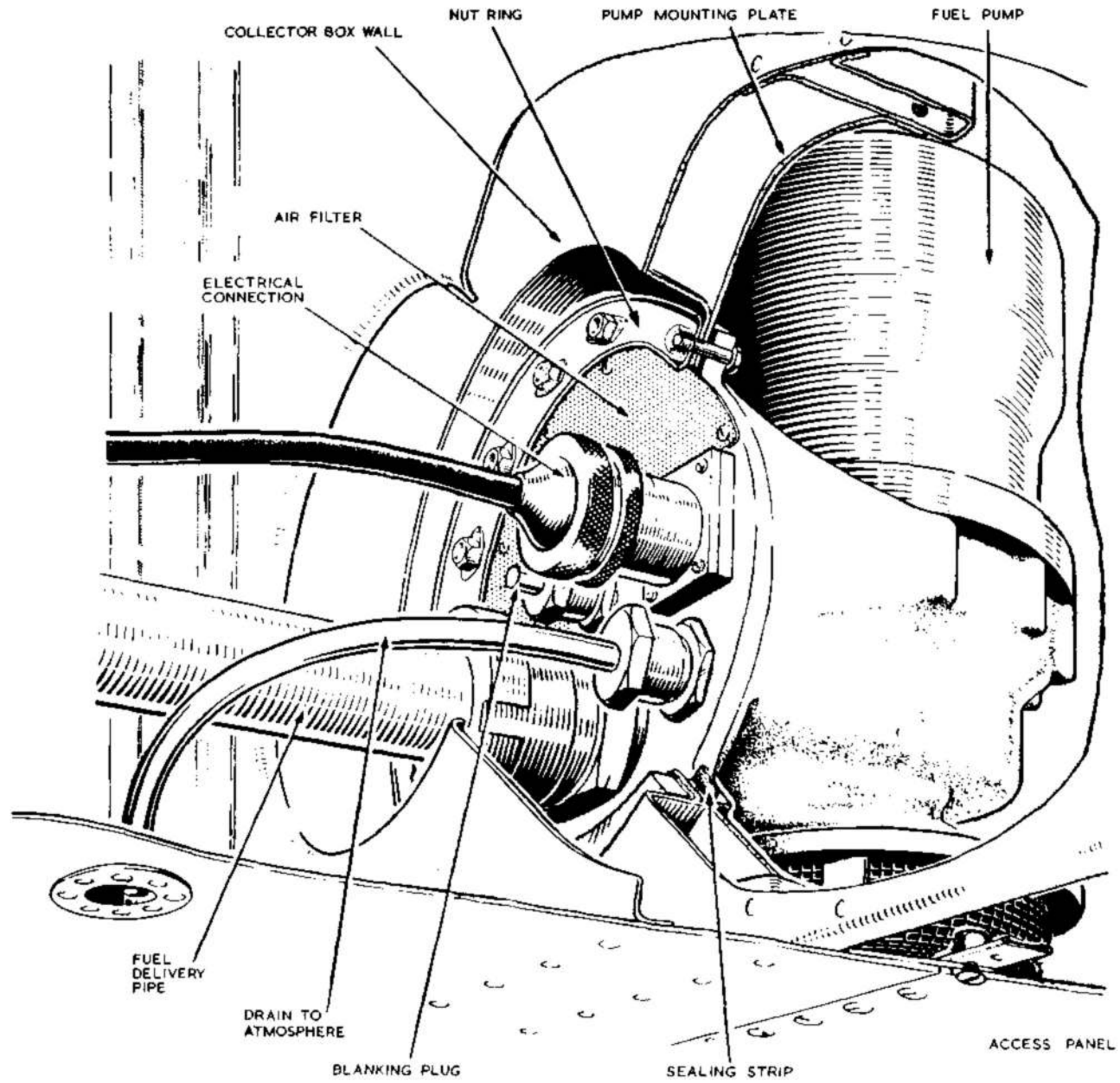

FIG.8. FUEL PUMP INSTALLATION -MAIN-PLANE INTEGRAL TANKS

E42 2G 3505/6 15s 32C

RESTRICTED

- ◀ plate prior to installation in the collector box ensure that a new gasket is fitted between the pump mounting flange and the mounting plate. The assembly of the pumps in the collector box is a reversal of the removal operations. Ensure that the gasket between the mounting plate and collector box and the attachment bolt washers are in a serviceable condition.

Main plane integral tanks (fig.8)

46. To remove a fuel pump:-

- (1) Drain the tank (*para 16*).
- (2) Remove the two access panels from the underside of the main plane (*Sect.2, Chap.4*)
- (3) With the electrical supply disconnected, unscrew the electrical connection from the pump.
- (4) Disconnect, from the pump, the drain pipe to atmosphere.
- (5) Disconnect the fuel delivery pipe at the outlet from the pump.
- (6) Remove the bolts and washers attaching the pump to the mounting plate and remove the pump from the tank.

47. The assembly of the pump is the reverse of the removal procedure. Before assembly ensure that all mating surfaces are flat and thoroughly clean. A new sealing strip is to be fitted between the pump mounting flange and the mounting plate. Bostik 1752 Ref. No. 33H/9450627 is to be used on all mating surfaces, and over tightening of the securing bolts is to be avoided.

Access panel

48. Before replacing the panel in the bottom skin of the tank, examine the Neoprene seal for serviceability. A slight ovality is acceptable if the seal is in good condition otherwise, but if the seal is stretched longitudinally, causing imperfect seating, a new seal must be fitted. Bostik is to be used on the seal and seating, but on no account is sealant to be used between the flat mating surfaces on the panel and the tank skin. These must be perfectly flat and free from any traces of sealant or foreign matter. Bostik or other sealant is not to be used on the panel screws.

No.5 tank fuel gauge plug

49. To remove the fuel gauge plug from No 5 tank, refer to fig.3 and proceed as follows:-

- (1) Disconnect the coaxial cable, remove the nuts and washers from the studs attaching the plug assembly to the tank, then carefully withdraw it far enough to permit the capacitor unit electrical cables to be disconnected.
- (2) Disconnect the electrical cables from the plug assembly, by removing the terminal nut and breaking the soldered joint to the earth terminal tag and remove the plug assembly and washer.

Fuel tanks

Fuselage, No.1, 2, 3 and 4 (fig.9)

50. The procedure for the removal of the fuselage fuel tanks No.1,2, 3 and 4 is:-

WARNING

Before proceeding to remove a tank it is essential that ample ventilation of the tank bay is provided. Fuel fumes are dangerous and before commencing work in the tank bay, full safety precautions as specified in A.P.106B-0200-1 series, must be taken.

- (1) Drain No. 1, 2, 3, 4 and 6 tanks (*para.13*).
- (2) Jack and trestle the aircraft (*Sect.2, Chap.4*).
- (3) Remove No.6 fuel tank (*para.55*).
- (4) Remove the appropriate access panel and uncouple the venting gallery as required. On pre Mod. 5340 aircraft, also uncouple the nitrogen purging line as required.
- (5) Remove the screws from the outer and inner edges of the filler cap attachment plate and remove the attachment plate.
- (6) Slacken the clip securing the filler cap drain hose and disconnect the hose from the adapter.

RESTRICTED

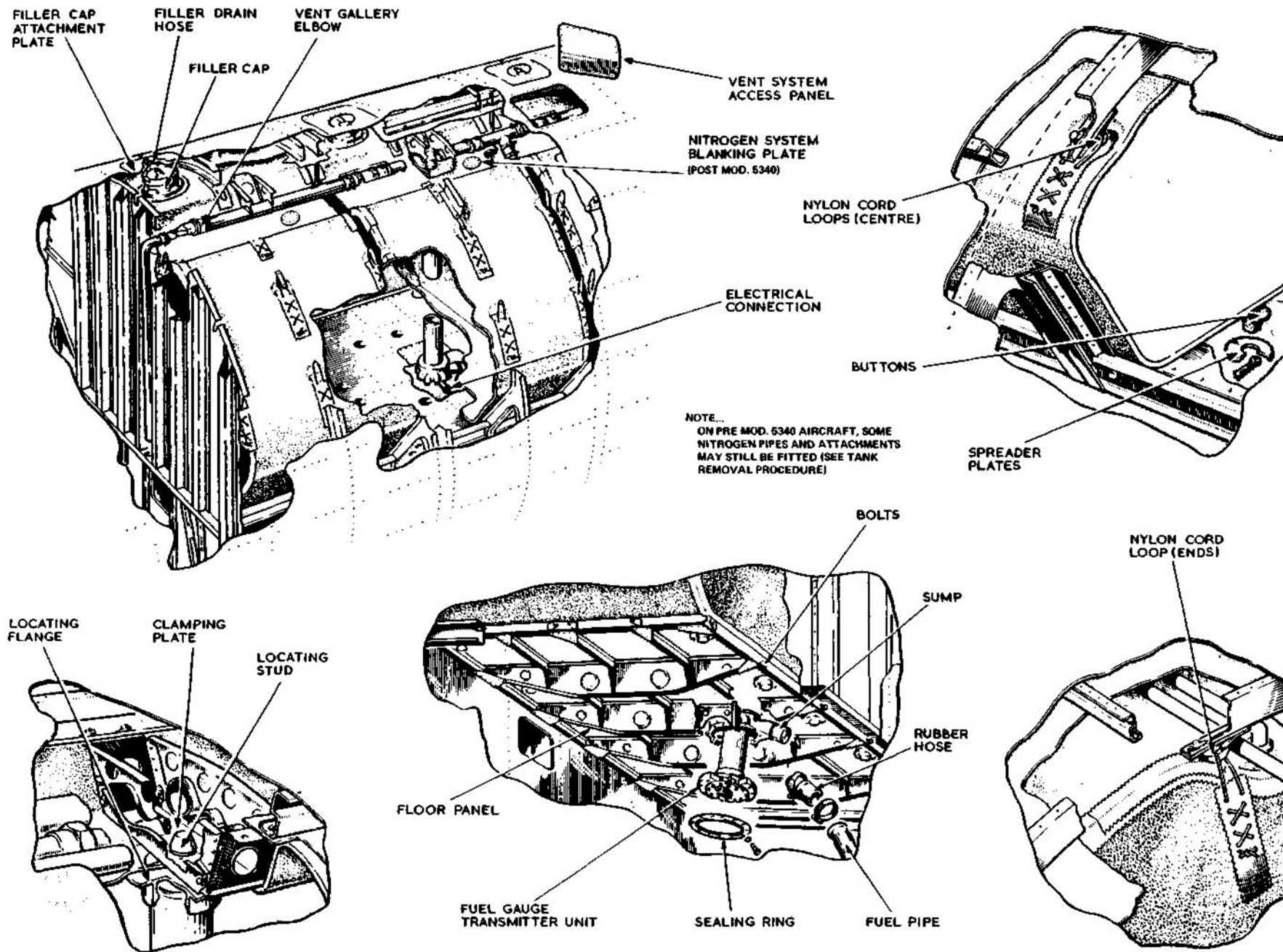

FIG. 9. No.1,2,3 AND 4 FUEL TANKS REMOVAL

◀ PRE AND POST MOD. 5340 DETAILS ADDED ▶

RESTRICTED

- ◀ (7) Remove the nuts and washers attaching the filler cap to the tank studs. Remove the filler cap and fit a circular blanking plate in its place. Refit the washers and nuts on the attachment studs.
- (8) Slacken the clips securing the rubber hose connecting the fuel pipe to the sump and slide the hose clear of the joint.
- (9) Remove the fuel pipes from beneath the fuel tank being removed.
- (10) Disconnect the electrical connection from the fuel gauge transmitter unit.
- (11) Remove the bolts and spring washers from the sealing ring. This operation frees the fuel gauge transmitter unit together with the sump sealing ring and the bolt ring.
- (12) Withdraw the fuel gauge transmitter unit.
- (13) Remove the split pins and spreader plates from the buttons on the bottom of the tank.
- (14) Remove the nuts and spring washers from the studs attaching the tank to the sump. Ease the tank away from the sump and remove the gasket between the tank and the sump.
- (15) Remove the ¼ in. dia. bolts attaching the boundary members of the floor panel to the longitudinal and transverse floor members and remove the floor panel.
- (16) Remove the nylon cord loops from the support hooks. The loops on the ends of the tank should be removed before the loops on the centre of the tank.
- (17) Collapse the tank sideways, and working inside the tank bay from below, remove the nuts attaching the venting gallery elbow to the studs on the tank. On pre Mod. 5340 aircraft, also release the nitrogen purging connection.
- (18) Ease the tank locating stud through the hole in the clamping plate and remove the tank.

Note...

- 2. If the tank on post Mod. 5340 aircraft is being replaced, it may be necessary to transfer the nitrogen blanking plate to the replacement tank.

Reassembly notes

- (1) Before installing the floor panel, lengths of string about 12 in. long should be threaded through the studs on the bottom of the tank and drawn through the respective holes. This will facilitate the locating of the studs in the holes in the tank floor.
- (2) A new gasket must be fitted between the tank stud-ring and the sump.
- (3) When installing the fuel contents gauge transmitter unit, the top of the unit must be guided into the tank with a hand through the filler cap aperture so that the top of the unit fits into the locating flange at the top of the tank.
- (4) When tightening attachment bolts at all tank apertures, the torque loading must not exceed 25 lb in.

Fuselage No.5 (fig.10)

51. The procedure for the removal of fuselage fuel tank No. 5 is:-

WARNING

Before attempting to remove the fuel tank, ensure that the tank bay is adequately ventilated. Fuel fumes are dangerous and before commencing work in the tank bay, full safety precautions, as specified in A.P. 106B-0200-1 series must be taken.

Note...

All operations at the rear of the tank are performed inside the fuselage, access being gained through the camera hatch (Sect.2, Chap.4).

- (1) Disconnect all electrical supplies.
- (2) Trestle the fuselage at frame 42 (Sect.2, Chap.4).
- (3) Drain the tank (para.14)

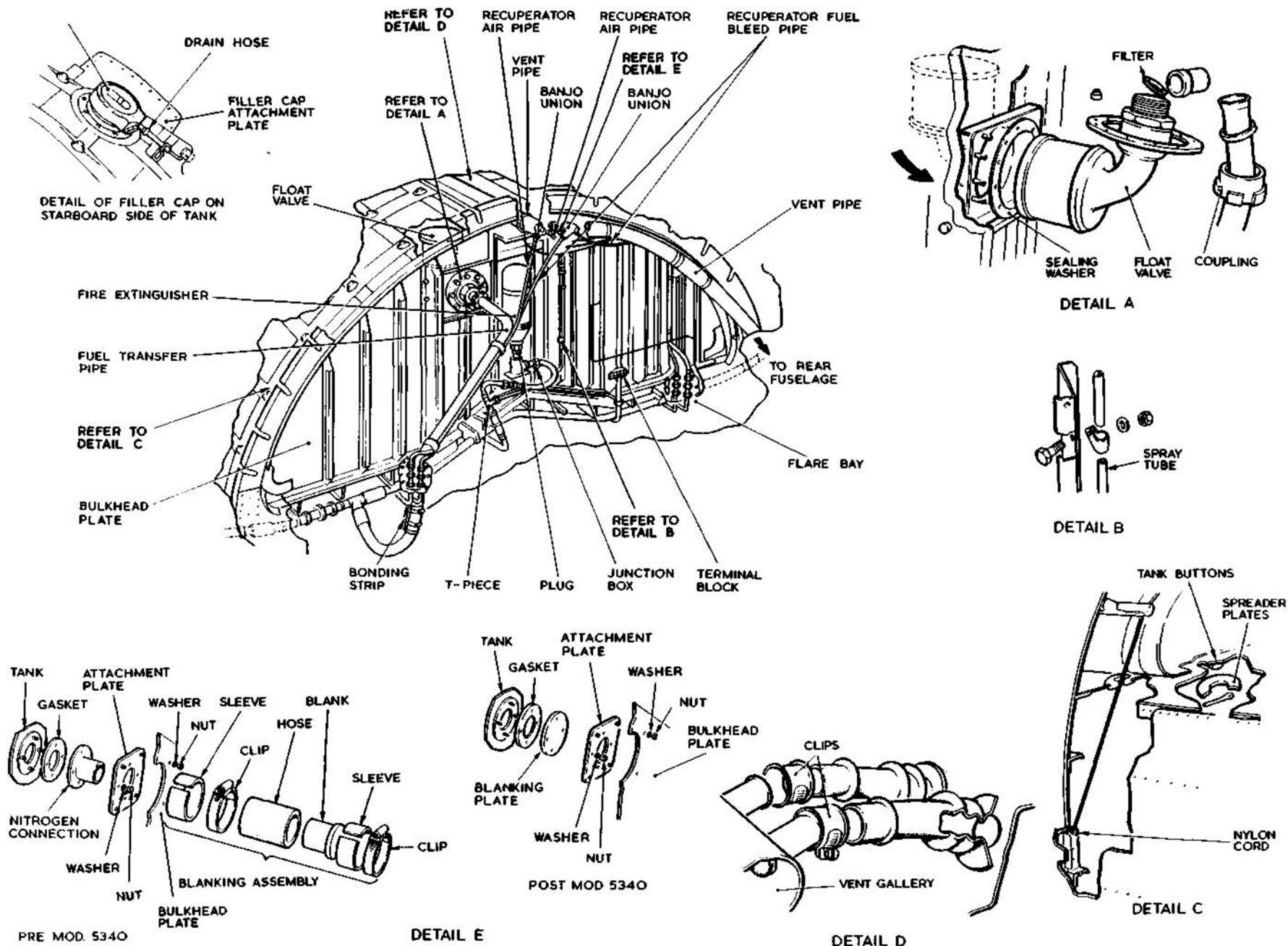
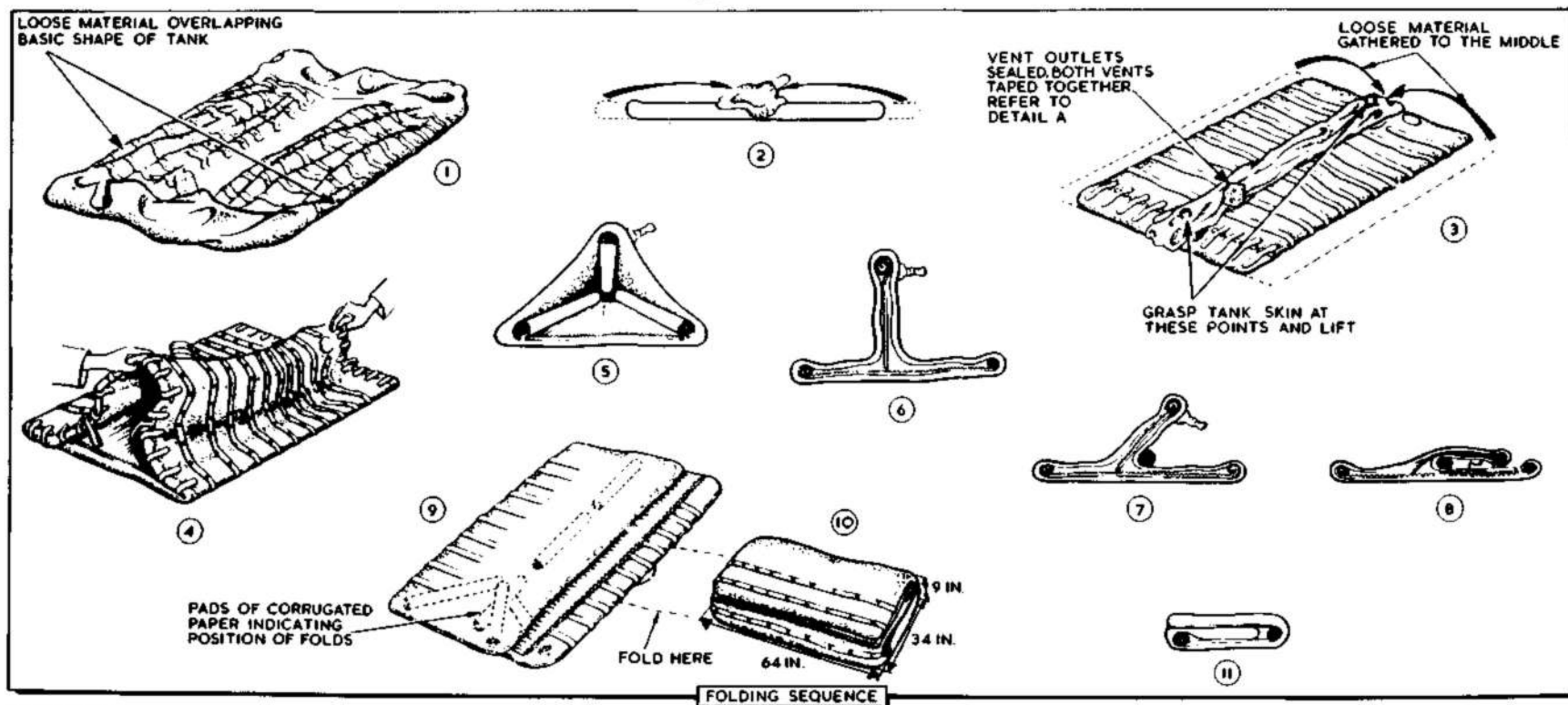
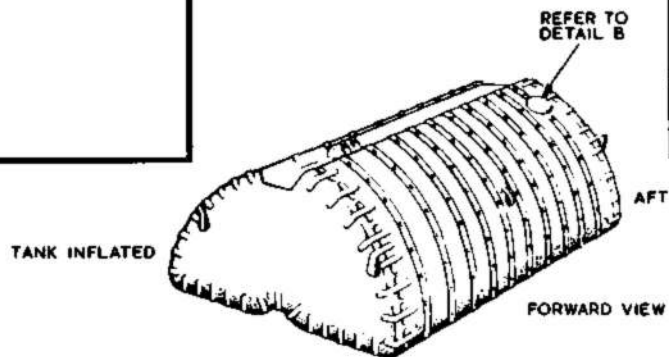
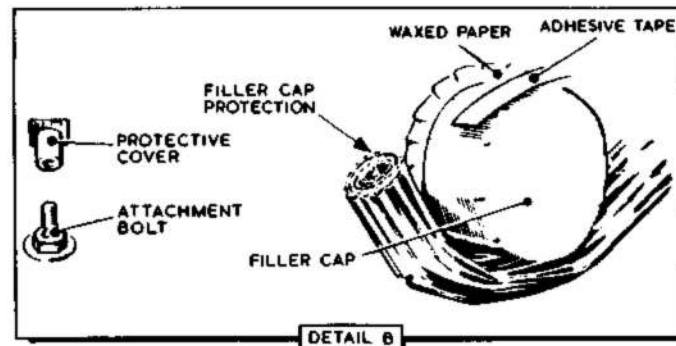
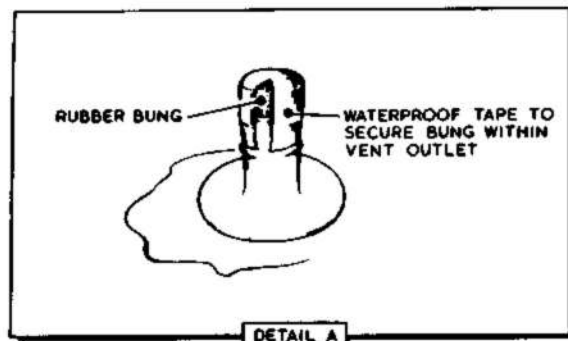

FIG. 10. No. 5. FUEL TANK REMOVAL

◀ DETAIL E AMENDED TO SHOW PRE AND POST MOD. 5340 STATES ▶

- ◀ (4) Remove the screws from the inner and outer edges of the filler-cap attachment plate, and remove the plate.
- (5) Slacken the clip securing the filler cap drain hose and disconnect the hose from the adapter. Remove the nuts and washers from the studs attaching the filler cap to the tank.
- (6) Remove the filler cap and fit a circular blanking plate in its place. Refit the washer and nuts.
- (7) Remove the clips securing the recuperator air and fuel-bleed pipes to the fuel transfer pipe and the bulkhead plate. Remove the bonding clip.
- (8) Disconnect the recuperator air-pipes at the banjo-union on the vent pipe, and the flare bay and remove the pipes.
- (9) Remove the bonding clips on the recuperator fuel-bleed pipes and disconnect the recuperator fuel-bleed pipes at the banjo-union on the tank and the unions in the flare bay.
- (10) Remove the recuperator fuel-bleed banjo-union from the tank.
- (11) Slacken the clip on the hose connecting the vent gallery to the vent pipe, slide the connection clear of the joint and remove the vent pipe.
- (12) Disconnect the coupling (detail A) at the float valve (detail A) disconnect the bonding strip at the connection in the flare bay, slacken the clip at this connection and remove the fuel-transfer pipe.
- (13) Remove the nuts from the studs (detail A) attaching the float valve, turn the valve upwards through 80 degrees and withdraw it with its sealing washer.
- (14) Disconnect the spray tube at the T-piece below the fire-extinguisher bottle.
- (15) Remove the nuts, washer and bolts (detail B) attaching the spray tube to the bulkhead and remove the spray tube.
- (16) Disconnect the plug from the socket in the operating head of the fire-extinguisher bottle. Remove the clips from the bulkhead plate, and withdraw the cable into the flare bay.
- (17) Disconnect the electric cables at the terminal block and withdraw the cables into the flare bay.
- (18) Disconnect the spray pipe at the union on the junction box and in the flare bay and remove the pipe.
- (19) Release the two mounting straps and remove the fire-extinguisher bottle.
- (20) Remove the four nuts and washers securing the attachment plate (detail E) to the bulkhead plate.
- Note...**
- 1. When the bulkhead plate on pre Mod. 5340 aircraft is withdrawn rearwards (step 21), the nitrogen connection blanking assembly (detail E) should pass through the plate without obstruction. Should difficulty be experienced however, slacken the forward securing clip on the blanking assembly and remove the complete assembly.*
- 2. If the tank on post Mod. 5340 aircraft is being replaced, it may be necessary to transfer the nitrogen blanking plate to the replacement tank.*
- (21) Remove the bolts attaching the bulkhead plate to the bulkhead frame and remove the plate.
- (22) Remove the fuel pumps (para.42)
- (23) Remove the nuts from the studs securing the fuel tank to the pump adapter rings and pump mounting brackets, mark the edges of the adapter rings and mounting brackets to facilitate subsequent reassembly. ▶



EA2 56 729 155 2A

FIG.II. FOLDING NO.5 FUEL TANK FOR STORAGE

(24) Remove the fuel gauge plug assembly (para. 49).

(25) Remove the split pins and spreader plates (detail C) from the tank buttons on the tank base and release the nylon cords. These are accessible from the tank bay.

(26) Remove the rear capacitor units.

(27) As the nylon cords are released, fold the tank from the rear, forward, until the fuel pump adapter rings are reached, remove the adapter rings from within the tank bay.

(28) Remove the forward capacitor units.

(29) At the forward end of the tank, slacken the clips (detail D) on the pipes to the venting gallery and disconnect the pipes.

(30) Complete the folding of the tank, turn it through 90 degrees and withdraw it aft through the rear access hatch.

52. To fold No.5 fuel tank for storage, proceed as follows (fig.11):-

Note...

Extreme care must be taken when folding or handling the tank to prevent damage to the thin flexible material from which the tank is made.

(1) Ensure that the tank is thoroughly clean and dry by carrying out the procedure detailed in A.P.106B-0001-1.

(2) Seal all apertures, using plugs and blanking plates. Fit protective coverings to protruding

filler caps, bolts and fittings (detail A).

(3) All metal fittings should be wrapped with either waxed paper or mouldable waxed wrapping and secured with tape.

(4) Any fittings having relatively sharp edges, must have their edges covered with suitable material to prevent any chafing of the tank skin.

(5) Arrange the deflated tank so that it is resting on its normal base 1.

(6) Gather the loose material from the sides to the centre, retaining the basic plan shape of the tank 2.

(7) Lift the tank skin at the points indicated and resolve the loose material into a fold running longitudinally down the tank 3.

(8) Tuck in the ends of the tank as shown in 4, 5 and 6 and insert rolls and sheets of corrugated paper between the folds.

(9) Fold down the centre 7 and 8, and insert corrugated paper in sheets between the folds and, in 3 in. diameter rolls, along the inside radius of each turn 9.

(10) Fold again into thirds along the lines indicated, 10 and 11, and insert corrugated paper in sheets and rolls.

(11) Warning notices concerning the fragile nature of the tank and the method of handling, should be attached in suitable, prominent positions.

(12) Encase the tank in a transparent plastic container and partially seal the edges, leaving

RESTRICTED

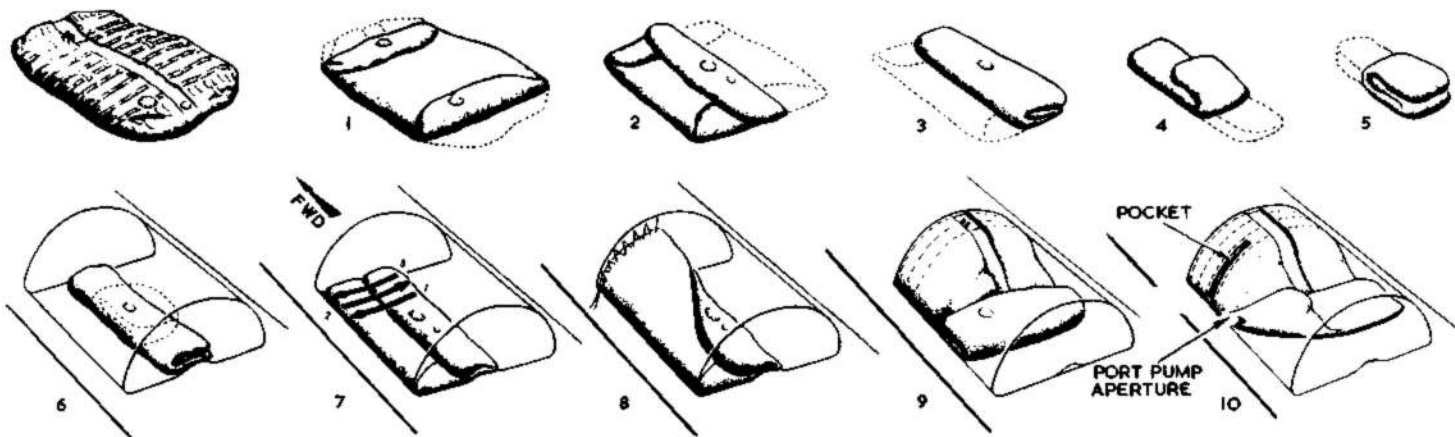

FOLDING SEQUENCE

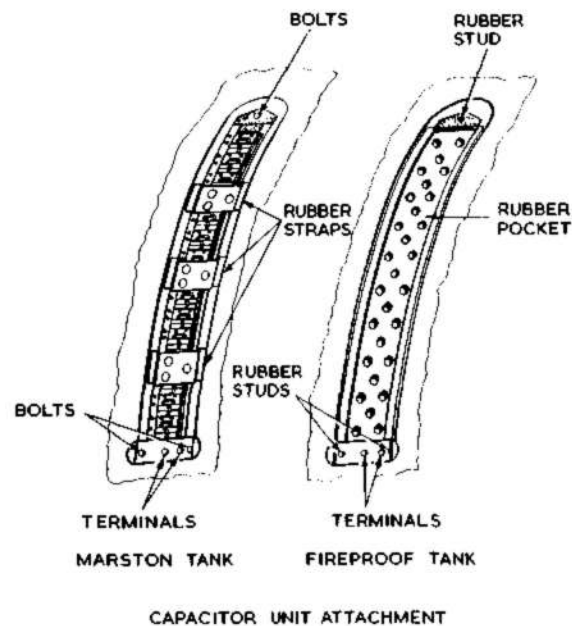
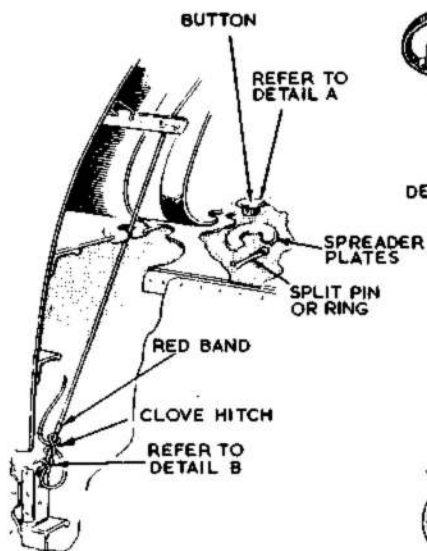
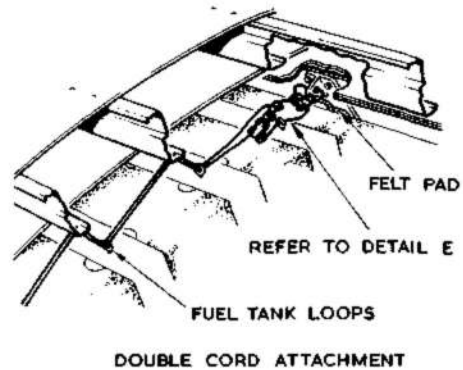
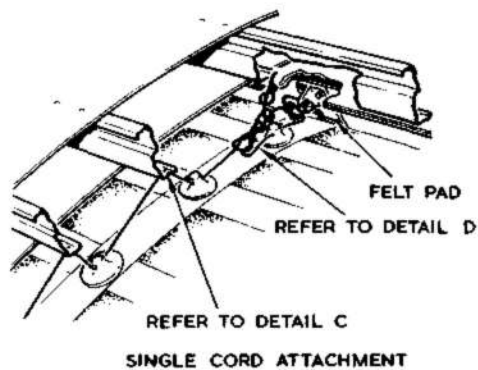

FIG.12. INSTALLATION OF No.5 FUEL TANK

RESTRICTED

a small gap through which air should be expelled by carefully applied pressure on the package, before final sealing.

(13) The folded tank is now ready for storing in the special wooden container provided for that purpose.

Note...

General rules for the storage of flexible tanks are given in A.P.830, Vol.2 leaflets.

53. To install fuselage tank No.5 proceed as follows (fig.12):-

Note...

(1) Ensure that the tank bay is clean and free from any projections or irregularities which may tend to damage the tank.

(2) Check that the felt pads covering the nylon cord attachment lugs on the inner skin of the fuselage are secure.

◀ (3) When fitting the nitrogen connection and its blanking assembly (pre Mod.5340) or the blanking plate (post Mod. 5340), ensure that the order of assembly is as shown in fig.10 detail E; in particular, the position of the gasket should be noted. Incorrect assembly will result in a fuel leak.

(4) Before folding, cover any projection such as bolt heads, vent pipes, or other tank fittings with suitable material to prevent damage.

(5) Examine the fuel contents gauging system cables and cable assemblies for damage, corrosion and security of attachment prior to installation of the tank.

(1) Spread out the fully deflated tank.

(2) Fold over the ends 1, and fold again into two third of the width 2 and 3.

(3) Fold into one third of the length 4 and 5, and insert into the tank bay. Unfold the tank 6 and 7 and ensure that the filler cap is at the rear of the tank bay.

(4) When the tank is in position, fit the spreader-plates and split pins or rings to the forward four rows of buttons protruding through the tank bay floor.

(5) Lace the forward four rows of nylon cords through the fuel tank loops (first row only) or studs and the wire runners on the fuselage inner skin, 8, 9 and 10.

Note...

(1) Fasten the nylon cord to the attachment lug at the top of the fuselage with a reef knot leaving sufficient free end to allow a further reef knot to be formed with the cord below, and in contact with the first tank stud to prevent sagging of the tank. Secure the free end with two half-hitches and finish with a stop knot (detail D)

(2) Double nylon cords are used to lace the first row of tank loops and fuselage wire runners. Fasten the double cord to the attachment lug with a reef knot. Feed one tail of the double cord through the first tank loop and secure the double cord with a reef knot and two half-hitches to prevent sagging of the tank (detail E).

RESTRICTED

(3) Tighten each nylon cord until the red marker band is positioned at the top of the securing bracket in the flare bay.

(4) Fasten the nylon cord to the attachment bracket in the flare bay with a clove hitch (detail B), and form another clove hitch around the cord in contact with the attachment bracket. Secure any excessive length of cord by taping.

(5) When securing the split pins in the tank floor buttons, hold the legs by means of a suitable pair of pliers, and use the pliers as a support when spreading the legs (detail A). Failure to observe this precaution will result in splitting the tank button, with consequent damage to the tank.

(6) Unpack the four fuel contents gauge tank units, inspect them for damage, and check their capacitance (A.P.101B-0422-1B, Sect.5, Chap.2. Group E).

(7) Remove the port pump aperture cover plate and locate the port tank unit pocket of the inner wall of the tank near the pump aperture.

(8) Carefully insert one of the type T.C.17 tank units through the pump aperture.

Note...

Type T.C.17 tank units are used in the two forward pockets, and Type T.C.18 in the two aft pockets.

(9) Insert the top contact plate of the tank unit into the bottom of the pocket, and slide the unit upward until the bottom contact plate touches the bottom of the pocket.

(10) Secure the top contact plate to the tank button or 2 B.A. bolt above the tank unit pocket.

(11) Secure that bottom contact plate to the two tank buttons or 2 B.A. bolts below the capacitor unit pocket.

(12) Remove the protective nut and one plain washer from each of the two terminals on the bottom contact plate.

(13) Attach the two red-sleeved cables to the red contact stud, fit a plain washer, and secure with a stiffnut. Fit and tighten the protective nut.

Note...

The two cables must not cross each other.

(14) Attach the two white-sleeved cables to the white contact stud, and secure as in operation (13).

(15) Carry out operations (8) to (14) for the starboard tank unit.

Note...

The rear tank units are inserted through the filler cap orifice or the float valve aperture. When fitting tank units the last four rows of cords and floor buttons must be left loose.

(16) Lace up the tank, and secure the floor buttons completely, on the starboard side.

(17) Lace up the tank on the port side, leaving the last four rows of cords loose, and secure the next four rows of the floor buttons.

RESTRICTED

(18) Insert a Type T.C.18 tank unit through the tank filler-cap aperture, and secure it in the tank unit pocket on the starboard side, as in operations (9) to (11). Attach the three red-sleeved cables to the red stud and the three earthing cables to the remaining contact stud. Secure as in operation (13).

(19) Insert the remaining T.C.18 tank unit through the filler-cap aperture, and secure in the

(cont'd)

port tank unit pocket as in operations (9) to (14).

(20) Tighten the last four rows of cords, and secure the tank floor buttons.

(21) The remainder of the installation procedure is the reverse of that detailed for the removal of the tank.

Note . . .

When tightening the attachment bolts at all tank apertures, the torque loading must not exceed 25 lb in.

54. When fitting new tank units to an existing tank, carry out the tank removal procedure detailed in para. 51, then proceed as for fitting to a new tank.

Note . . .

No. 5 tanks are manufactured by both the Marston Excelsior Company and the Fireproof Tank Company, the former tanks being black in colour and the latter green. Although the tanks are interchangeable the methods of securing the tank units differ. In Marston tanks the tank units are housed in three rubber straps and secured to the tank wall by three 2 B.A. bolts vulcanised to the tank inner skin. In Fireproof tanks the tank units are housed in perforated rubber pockets and secured by three rubber studs vulcanised to the tank inner skin.

Fuselage No. 6 (fig. 13)

55. The procedure for the removal of fuselage tank No. 6 is as follows:—

WARNING

Before commencing operations reference must

be made to the **LETHAL WARNING** card and to the warning contained in A.P.101B-0422-1B, 5, Chap.1, Group W.

(1) Refer to A.P.101B-0422-1B, Sect. 5, Chap. 1, Group W (No.6 Belly tank, explosion suppression) and remove fuse No. 7 from the M.E.P.

(2) Support the fuselage with a suitable trestle at frame 42.

(3) Ensure that the fuel transfer switch TOP TO BELLY tank is OFF.

(4) Drain the tank (*para. 13*).

(5) Place a trolley (*Sect. 2, Chap. 4*) beneath the tank and extend the jacks on the trolley until the tank supports are bearing on the underside of the tank.

(6) Remove the filler cap access panel on the starboard side of the fuselage (*Sect. 2, Chap. 4*).

(7) Remove the locking wire from the filler cap and remove the filler cap.

(8) Remove the locking wire from the filler pipe and, using a spanner (*Sect. 2, Chap. 4*), unscrew and remove the filler pipe from the stack pipe adapter.

(9) Remove the access panels from both sides of the fuselage.

(10) Remove the toggle fastener cover plates from the rear fairing and remove the fairing by releasing the toggle fasteners from the hooks.

(11) Disconnect the electrical connections from the fuel cock actuators.

(12) Disconnect the electrical connections from the fuel pump suppressors.

(13) Disconnect the electrical connection from the tank explosion suppression units.

(14) Disconnect the electrical connection from the fuel gauge transmitter units.

(15) Remove the forward camera bay access hatch (*Sect. 2, Chap. 4*) and through the forward camera bay disconnect the bonding strip from the forward vent pipe connection. Slacken the clips securing the slide-on connection and slide the connection clear of the joint.

(16) Disconnect the bonding strips and remove the bonding clips from the collector box port and starboard vent pipe connections. Slacken the clips securing the slide-on connections at these points and slide the connections clear of the joints.

(17) Disconnect the port and starboard fuel delivery pipes from the collector box at the connections aft of the non-return valves; alternatively, these pipes may be disconnected at the fuel cocks on the collector box.

(18) Disconnect the bonding strips and remove the bonding clip from the fuel delivery pipe to the collector box. Slacken the clips securing the slide-on connection and slide the connection clear of the joint.

(19) Remove the locking wire from the tension rods on the longerons and unscrew the tension rods simultaneously until they are withdrawn from the trunnions at the ends of the tank support straps.

RESTRICTED

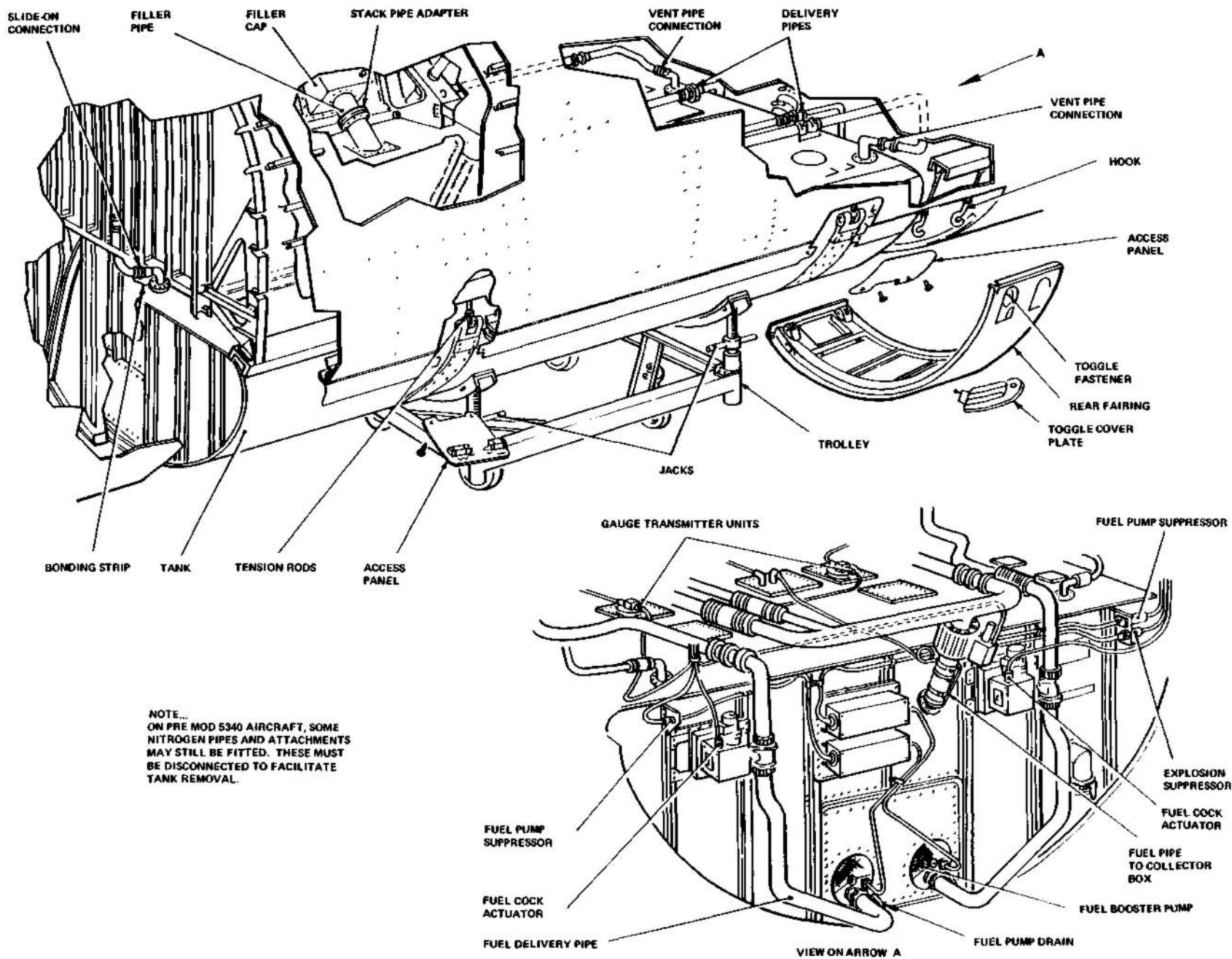

NOTE...
ON PRE MOD 5340 AIRCRAFT, SOME
NITROGEN PIPES AND ATTACHMENTS
MAY STILL BE FITTED. THESE MUST
BE DISCONNECTED TO FACILITATE
TANK REMOVAL.

FIG. 13. No. 6 FUEL TANK REMOVAL

◀ PRE AND POST MOD. 5340 DETAILS ADDED ▶

RESTRICTED

101B-0422-1A/32/8233508/114/11-82/BAe/1307

(20) Lower the jacks on the trolley and remove the tank.

56. Installation is a reversal of the removal sequence with the following exceptions:—

(1) Before screwing the filler pipe to the stack pipe adapter a thin coat of Bostik (*para. 47*) must be applied to the screw thread of the adapter.

(2) When reassembling the fuel delivery pipe uncoupled in operation (18) the hose clips must be slackened and the clamping ring securing the fuel cock adapter tightened, ensuring that the sealing ring is correctly positioned in the groove. Tighten the hose clips.

(3) Ensure that all bonding strips are connected.

Main plane integral tank (fig. 14)

57. The procedure for removing a mainplane integral tank is as follows:—

(1) Trestle the aircraft as detailed in Sect. 2, Chap. 4, and drain the tank (*para. 16*).

(2) Remove the access panels.

(3) With the electrical supply isolated, disconnect the electrical leads to the fuel tank units (*detail B*) and to the vent-valve heating element (*detail A*).

(4) Disconnect the electrical leads to the fuel pump (*fig. 8*).

(5) Remove the fuel pump gland drainpipe union (*fig. 8*).

(6) Disconnect the fuel pipe union.

(7) Remove the blanking plugs from the three slinging points on the upper surface of the tank and insert eye bolts (part of the sling). Using a crane or gantry, and the three-point sling (*Sect. 2, Chap. 4*) attached to a geared pulley block, take the weight of the tank.

(8) Remove the ¼ in. and 5/16 in. dia. B.S.F. screws securing the tank to the main plane.

(9) Ease the tank forward and out of the main plane and lower it on to a suitable trestle.

Note . . .

If difficulty is experienced in obtaining the initial inch of movement, the tank must be 'joggled' gently combined with a slightly forward pull on the sling. On no account must any instrument be used to lever the tank at the gap between the rear flange of the tank and its seating on the main spar.

58. The procedure for installing a main plane integral tank is as follows (*fig. 15*):

(1) With the aircraft trestled (*Sect. 2, Chap. 4*), remove access panels as in operation (2) in the removal procedure.

(2) Examine the trap-nuts beneath the flanges in the mainplane ribs and main spar to which the tank is secured. Any damaged nuts must be replaced at this stage.

(3) Apply grease XG-287 to the inner side of the flanges on the tank and the corresponding flanges on the main planes.

(4) Remove the blanking plugs from the three

slinging points on the upper surface of the tank and attach eye-bolts (part of the three point sling).

(5) Lifting the tank by means of a crane or gantry and three point sling, move it gently into position; it is advisable to use a pulley block to give fine adjustment when fitting the tank into the wing. It is essential, for ease of installation, that the rear edge of the tank is at all times kept parallel to the main spar and not to the leading edge of the main plane.

(6) When the tank is approximately 1 in. from home, attach the outer and inner straps (*Sect. 2, Chap. 4*).

(7) Attach the guide bracket to which is fitted the inner strap below the main plane at rib 2 (*details B and C*).

(8) Fit picketing eyes to the slinging point above and the picketing point below the main plane (*Sect. 2, Chap. 4*) and attach the outer strap (*detail A*).

(9) Tighten the knurled nuts evenly and draw the tank fully home.

(10) Fit the ¼ in. and 5/16 in. dia. attachment screws and tighten down.

(11) Remove the sling straps, eye bolts and guide bracket, and refit the blanking plugs and detachable panel.

(12) Replace the fuel pump gland drain pipe union (*fig. 8*).

(13) Connect the electrical leads to the fuel pumps (*fig. 8*).

RESTRICTED

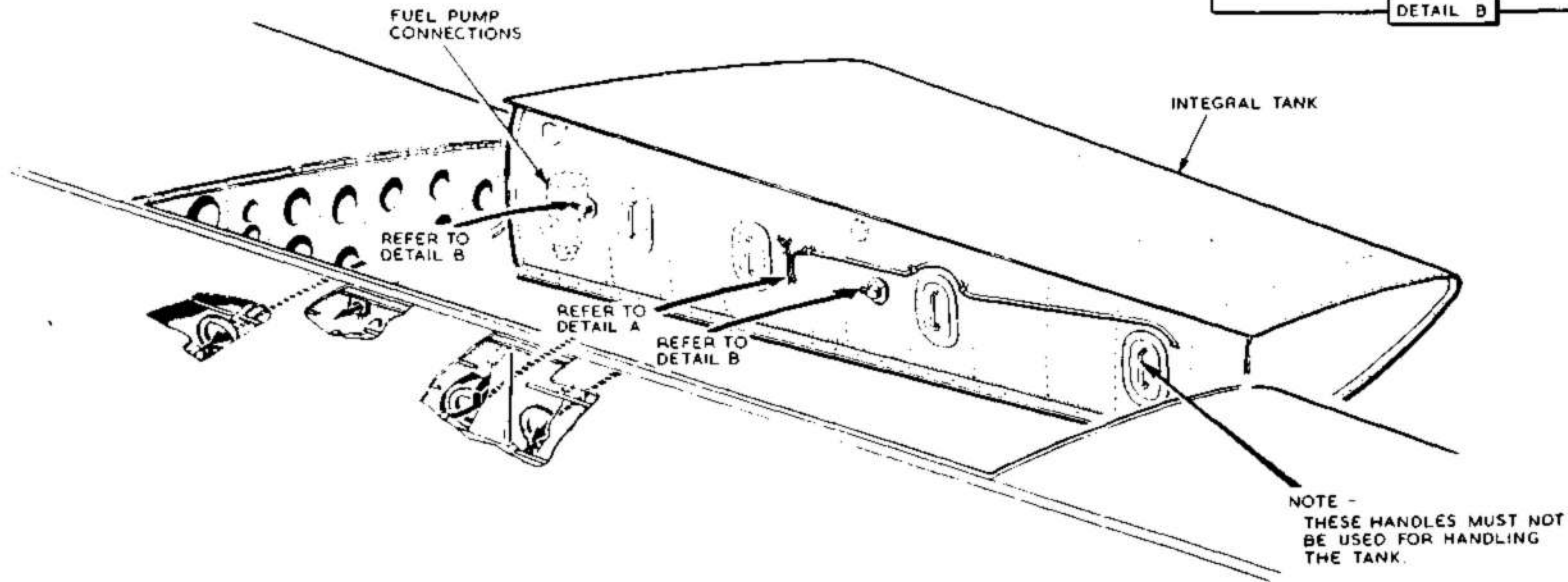
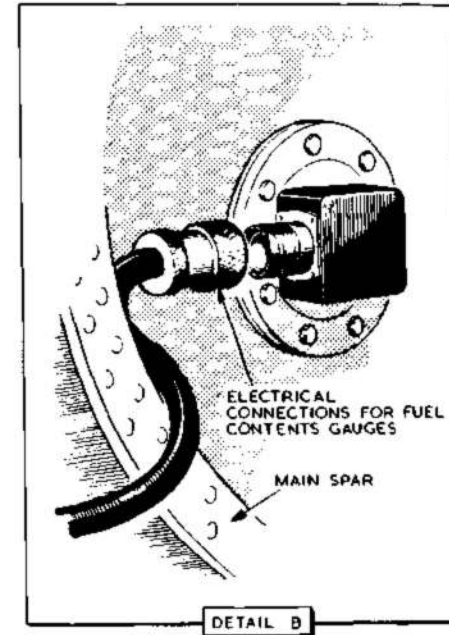
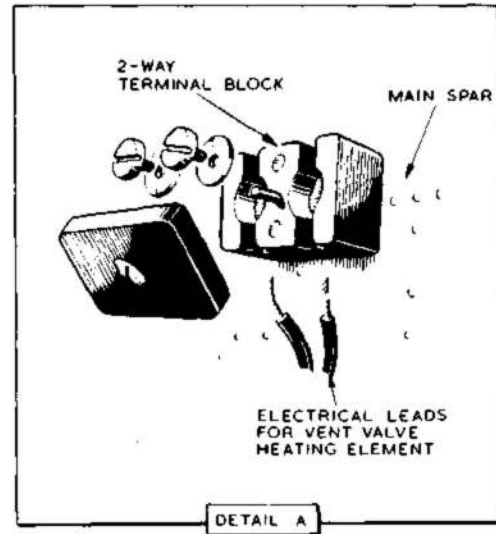
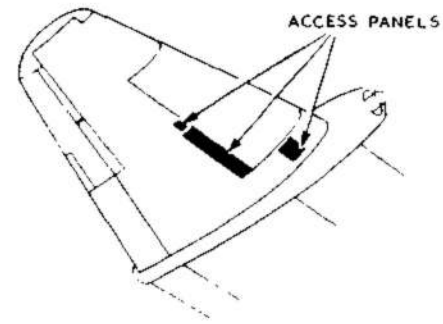

1-4 21 31 50 155 32C

FIG 14. MAIN-PLANE INTEGRAL TANKS REMOVAL

RESTRICTED

(14) Connect the electrical leads to the fuel tank (capacitor) units (*fig. 14 detail B*) and the vent-valve heating element (*fig. 14 detail A*).

(15) Connect the fuel pipe and tighten the union.

(16) Refit the access panels (*fig. 14*).

Integral tank vent valves (*fig. 16*)

Removal

59. Although it is not possible to remove the vent valve assemblies without first removing the integral tanks from the main plane, each valve sub-assembly may be removed in the following manner:—

(1) Remove the seven countersunk screws securing the valve cover plate to the main plane, and remove the cover plate.

(2) Disconnect all electrical supplies.

(3) Remove the six 2 B.A. bolts and spring washers securing the valve sub-assembly to the valve body and remove the valve sub-assembly. As the vent valve sub-assembly is removed from the valve body, the heater element plug will be withdrawn from the socket on the valve body.

(4) Remove the 2 B.A. stiffnut from the base of the valve stem.

(5) Remove the lower spring retaining plate and spring then remove the valve from its guide.

(6) Remove the three 90 deg countersunk screws securing the top and bottom halves of the heater element housing, and separate the two halves.

(7) Remove the two 4 B.A. countersunk

screws securing the plug guide to the heater element lower casing, then remove the plug guide and heater element complete.

Assembly

60. During assembly, ensure that all gaskets and joint rings are renewed. To assemble the heater element and vent valve sub-assembly proceed as follows:—

(1) Insert the heater element into the lower half of the housing. Position the plug guide, and secure with the two 4 B.A. countersunk screws.

(2) Fit two gaskets, one Part No. EB6.57.133 to the inner and, one Part No. EB6.57.137 to the outer periphery of the element housing.

(3) Position the two halves of the heater element casing and secure them with the three 90 deg countersunk screws. The three countersunk screws must be coated with shellac Ref. No. 33A/9428870 before assembly.

Note ...

All surfaces of the heater element plug guide making contact with the element bottom housing, must be securely sealed with Bostik 1790 Ref. No. 33H/2202125.

(4) Lightly smear the valve stem with grease XG--287 and insert the valve into its guide, fit the lower spring and spring plate, and secure with a 2 B.A. stiffnut.

(5) Fit a new joint ring Part No. EB6.57.131 to the seating in the vent valve body, and a new gasket Part No. EB6.57.135 to the mounting flange.

(6) Ensure that the heater element plug pins

and their sockets are undamaged and correctly aligned.

(7) Place the vent valve sub-assembly in position, ensuring that the heater element plug pins are correctly housed in the valve body sockets.

(8) Coat the six 2 B.A. bolts with shellac. Fit the bolts and spring washers and evenly tighten diametrically opposite bolts in turn.

Note ...

Failure to observe this procedure will result in distortion and possible disintegration of the joint ring.

(9) Fit the cover plate in position and secure with the seven countersunk screws.

(10) Reconnect the electrical supplies.

Recuperators

Removal

61. To remove a recuperator:—

(1) Remove the access panels from the underside of the main plane (*Sect. 2, Chap. 4*).

(2) Disconnect the bonding lead between the recuperator head and the clip supporting the bleed pipe on rib 2A.

(3) Disconnect the main fuel union at the recuperator head and at the T-piece on rib 2A, then remove the pipe.

(4) Disconnect the gland drain pipe at the recuperator head and the engine rib, then remove the pipe.

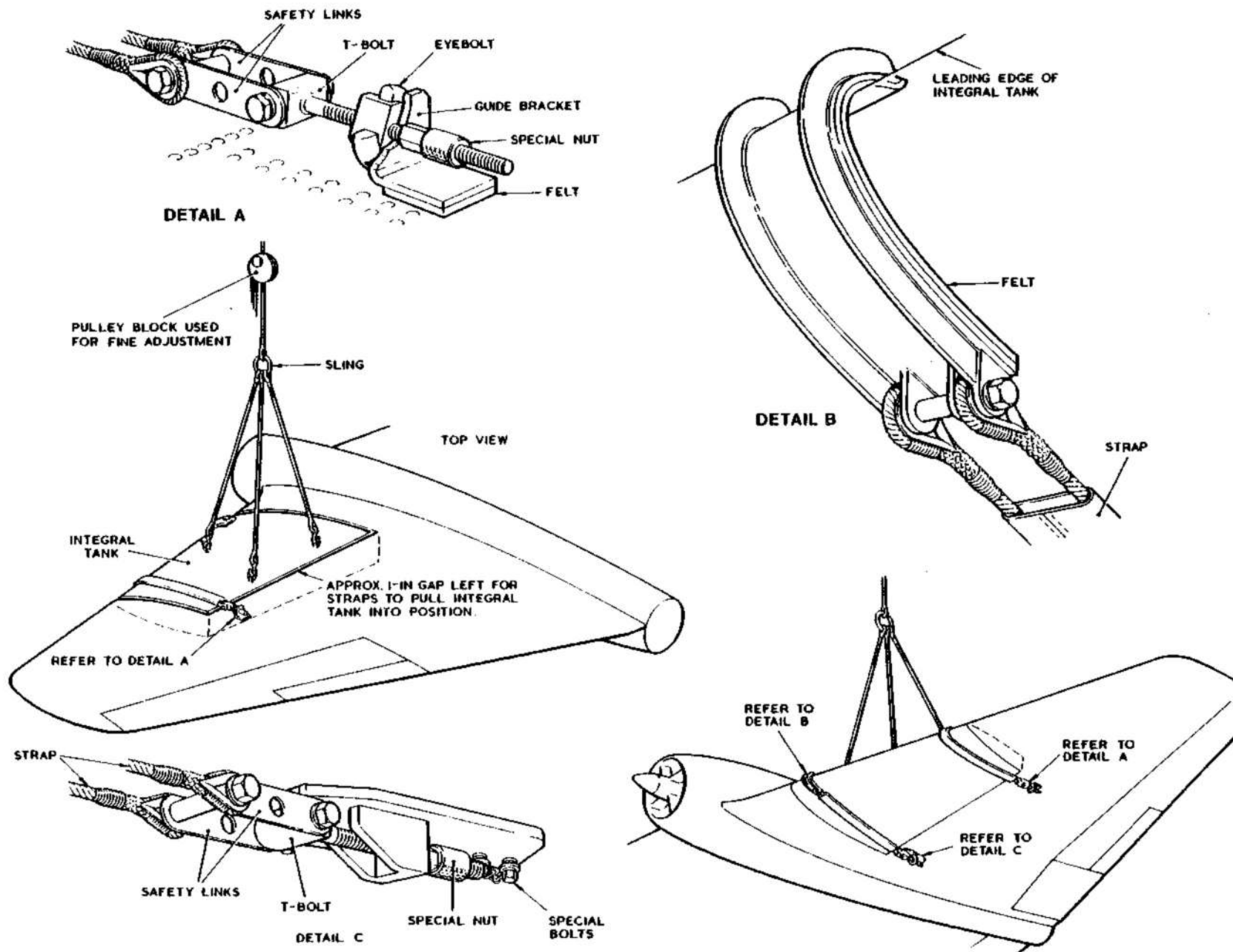

FIG.15. MAIN-PLANE INTEGRAL TANKS INSTALLATION

◀MINOR ANNOTATION AMENDMENT▶

- (5) Disconnect the fuel bleed pipe at the recuperator, also the supporting clip and union on rib 2A, then remove the pipe.
- (6) Disconnect and remove the air pressure pipe from the reducing valve to the recuperator.
- (7) Disconnect the air balance pipe at the recuperator and the T-piece on rib 2A then remove the pipe.
- (8) Remove the bonding lead from the recuperator to the engine rib.
- (9) Disconnect the water drain pipe from the casing at the air inlet valve connection.
- (10) Unlock and disconnect the two securing straps then remove the recuperator.

Installation

62. The procedure for the installation of the recuperator is the reverse of that for the removal (*para. 61*)

◀ **Torque loading of inboard engine rib fuel elbow connections** Pre Mod 5237 ▶ (*figs. 17 and 18*)

63. To torque tighten No.1 and No.2 fuel elbow connections, proceed as follows:-

- (1) Smear the threaded ends of the elbows with grease XG-235, Ref. No. 34B/9440585.
- (2) Connect the fuel pipelines to the elbows and with the appropriate special adapter (*fig.17*), torque tighten the unions using a Britool torque wrench, Ref. No. 1C/1207077, set at 175 lbf.in. for the inboard union and 165 lbf. in. for the outboard union.

Note...

The torque wrench setting of 175 lbf.in. (inboard) and 165 lbf.in. (outboard) will give an actual torque loading of 200 lbf.in. at the pipeline unions.

If a Britool torque wrench, Ref. No. 1C/1207077, is not used, the torque setting of any alternative wrench is to be calculated from fig.18.

It is essential that the torque wrench is attached to the special adapters with the axis of the wrench in line with the radius of the pipe (fig.18).

UK RESTRICTED

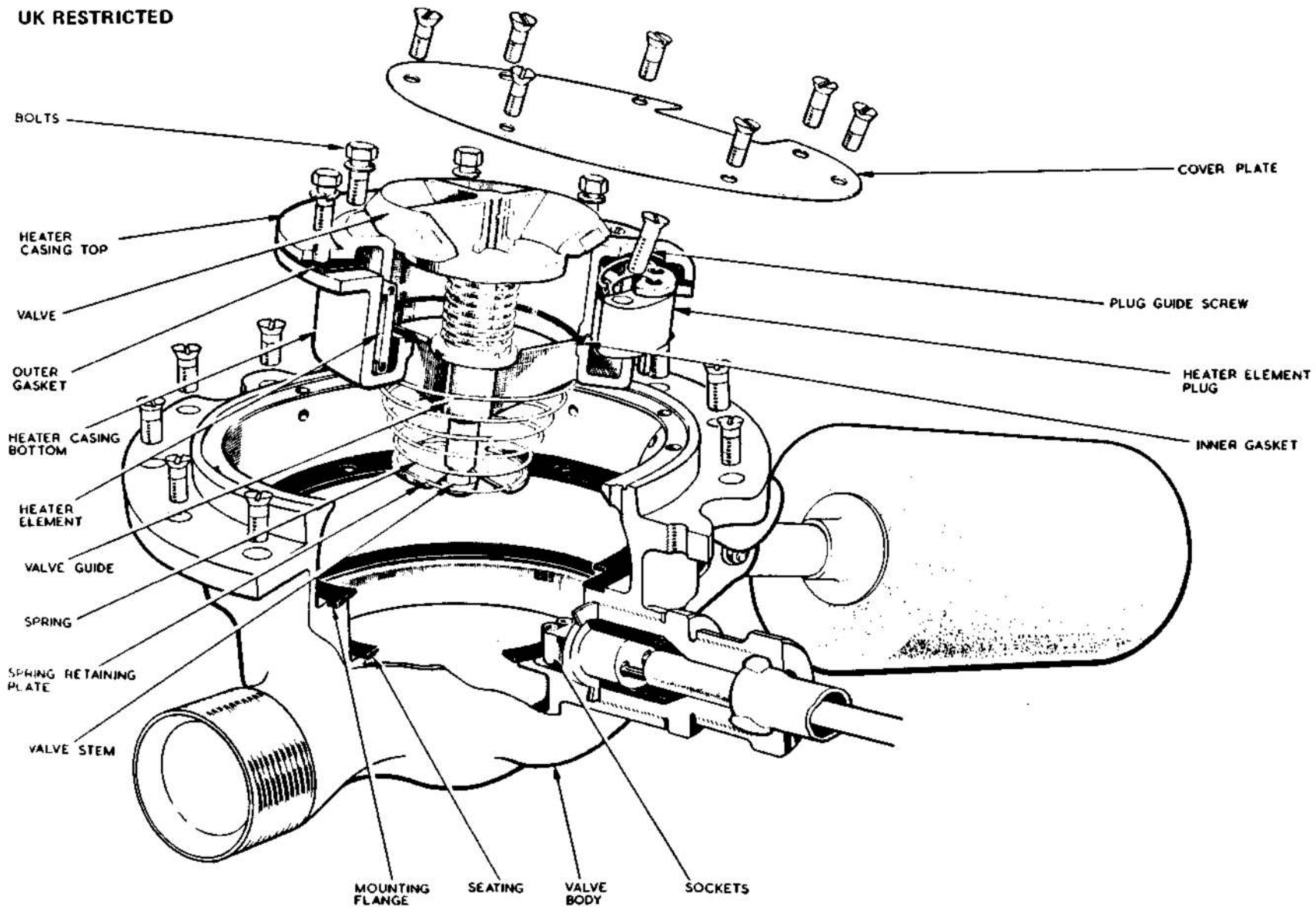
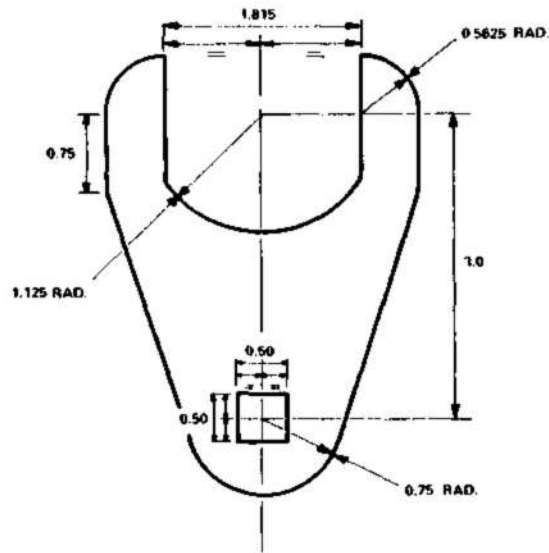

FIG. 16. INTEGRAL TANK VENT VALVE ASSEMBLY

UK RESTRICTED

MATERIAL STEEL BAR 30C/9811706 0.25 IN. THICK
ALL DIMENSIONS IN INCHES



OUTBOARD CONNECTION ADAPTER

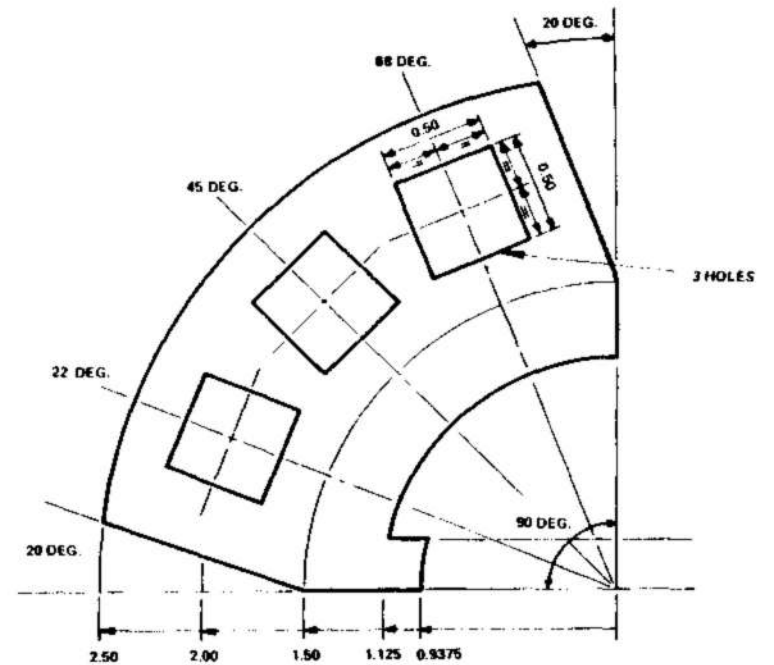

INBOARD CONNECTION ADAPTER

FIG.17. MANUFACTURING DETAILS FOR ADAPTERS (PRE-MOD. 5237)

◀ PRE MOD 5237 ADDED ▶

UK RESTRICTED

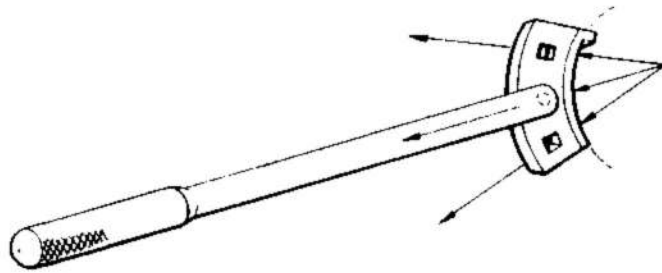

ALWAYS CONNECT THE TORQUE WRENCH TO THE ADAPTER WITH THE AXIS OF THE WRENCH IN LINE WITH THE PIPE RADIUS AS SHOWN.

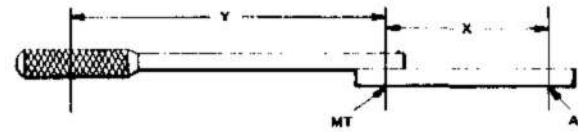

$$MT = \frac{AT \times Y}{(Y + X)}$$

WHERE MT = METERED TORQUE OR TORQUE AT WHICH WRENCH IS TO BE SET, TO GIVE ACTUAL TORQUE AT ELBOW CONNECTION.

AT = ACTUAL TORQUE OF 200 L.B.F.IN.

Y = LENGTH OF ALTERNATIVE TORQUE WRENCH

X = LENGTH OF TORQUE WRENCH ADAPTER (2.0 IN. INBOARD OR 3.0 IN. OUTBOARD)

FIG.18. TORQUE LOADING INSTRUCTIONS (PRE-MOD. 5237)

◀ PRE MOD 5237 ADDED ▶

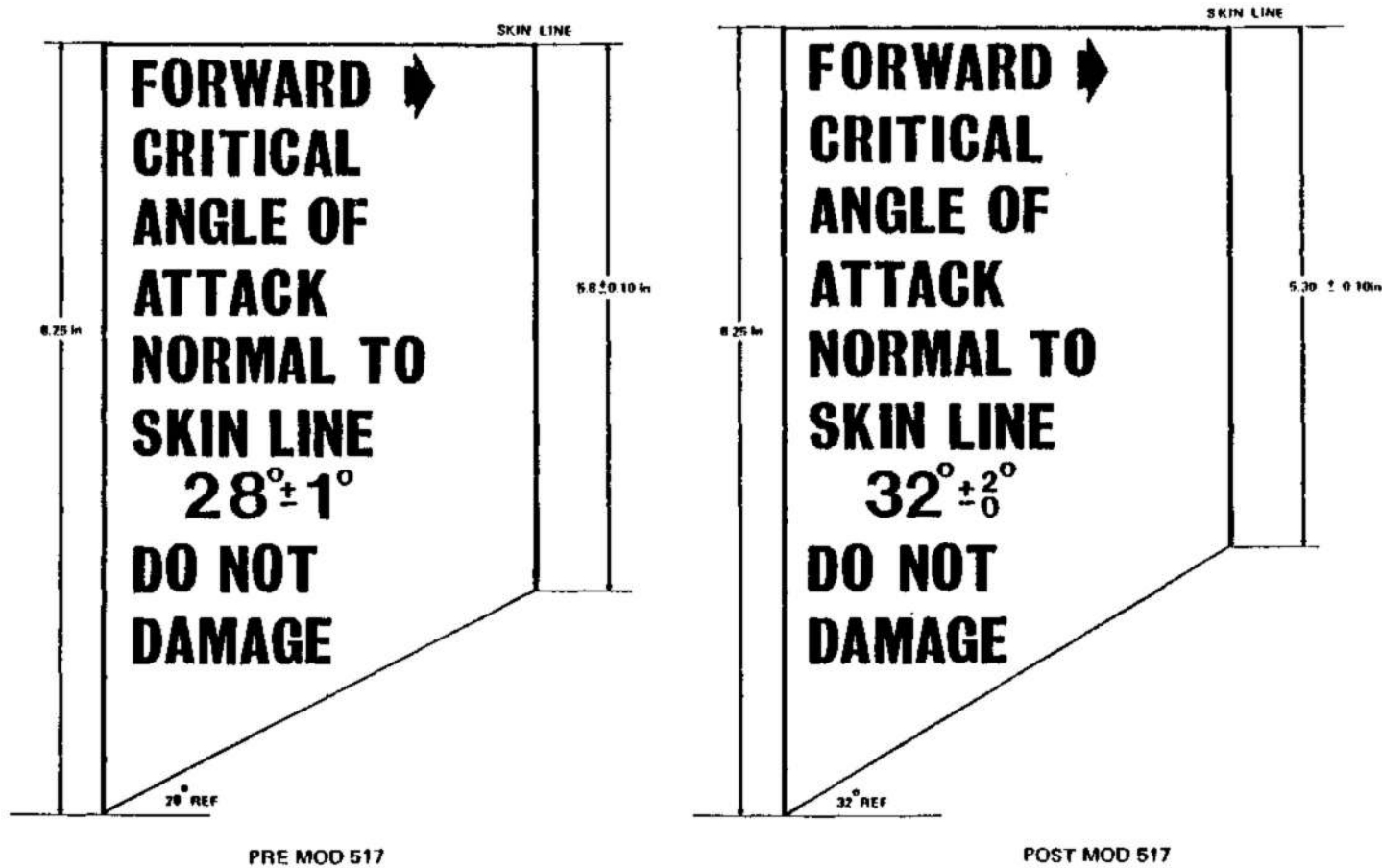

FIG. 19. FUEL VENT PIPE DIMENSIONS

◀ NEW ILLUSTRATION ▶

Chapter 5 FIRE PROTECTION SYSTEM

LIST OF CONTENTS

DESCRIPTION	Para.	DESCRIPTION	Para.	DESCRIPTION	Para.
<i>General information</i>	1	<i>Flame detector switches</i>	6	<i>Inertia switches</i>	10
<i>Extinguishers</i>		<i>Test switch</i>	7	<i>Spray pipes</i>	11
<i>Engine installation</i>	2	SERVICING			
<i>Fuselage installation</i>	3	<i>Extinguishers</i>	8	<i>Extinguishers</i>	12
<i>Inertia switches</i>	5	<i>Flame detector switches</i>	9	<i>Inertia switches</i>	15
				<i>Flame detector switches</i>	16

REMOVAL AND ASSEMBLY

LIST OF TABLES

	Table
<i>Equipment details</i>	1

LIST OF ILLUSTRATIONS

	Fig.
<i>Fire protection system</i>	1
<i>Fitting single head extinguisher and setting dual-head junction box</i>	2

DESCRIPTION

General information

1. The fire protection system consists of three separate installations, the first two protecting the engine installations, and the third, in a crash landing the fuel tank compartments and flare bay. The electrical circuits connecting the components of the system are described in A.P.101B-0422-1B, Sect.5, Chap.1, Group W. A general description of aircraft fire protection is given in A.P.107E-0001-1.

Extinguishers (fig.1)**Engine installation**

2. A Type 14A, Ref. No.27N/4526468, or a

Type 138A, Ref. No.27N/7185521, and a Type 12A, Ref. No.27N/4526467 methyl-bromide fire extinguishers are fitted in each wheel well in the main plane. The type 14A, or Type 138A extinguisher, is fitted with a dual operating head, to which are fitted two junction boxes. One box is connected to the two spray rings surrounding the engine and the other is connected to a separate spray ring adjacent to the engine in Zone 2. Warning of an engine fire is indicated by the illumination of a No.1 or No.2 warning lamp within the operating push buttons on the coaming instrument panel. The appropriate extinguisher is operated by the pilot depressing the illuminated push button. In the event of the inertia switches being operated

under crash conditions, both operating heads of the extinguisher discharge into the engine bays and the fuselage spray pipe. Either method of operation discharges the entire content of the extinguisher.

Fuselage installation

3. One Type 12A, Ref. No.27N/4526467, methyl-bromide fire extinguisher is fitted on the rear face of frame 27A. It is provided with a single automatic operating head to which is fitted a junction box; the latter is connected to the spray pipe in the fuselage. The spray pipe runs the full length of the flare bay and has extensions at either end which project into the fuselage fuel tank bays. From a four-way connection in the spray pipe, mid-way along the flare bay, pipes

UK RESTRICTED

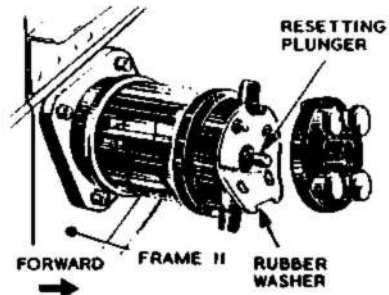

DETAIL A

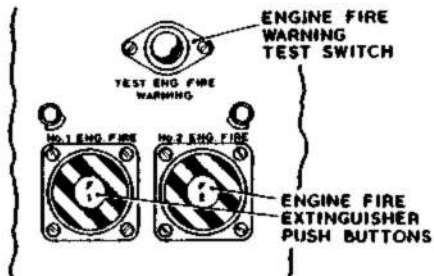

COAMING INSTRUMENT PANEL

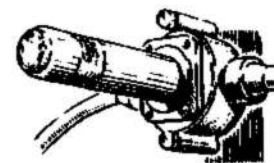

DETAIL B

INERTIA SWITCH (PORT AND STARBOARD) (REFER TO DETAIL A)

TYPE 14A EXTINGUISHER (REFER TO DETAIL C)

ENGINE SPRAY RINGS

FIRE DETECTOR SWITCH (PORT AND STARBOARD) (REFER TO DETAIL B)

TYPE 14A EXTINGUISHER (REFER TO DETAIL C)

FUEL BAY SPRAY TUBE

TYPE 12A EXTINGUISHER

TYPE 12A EXTINGUISHER



DETAIL C

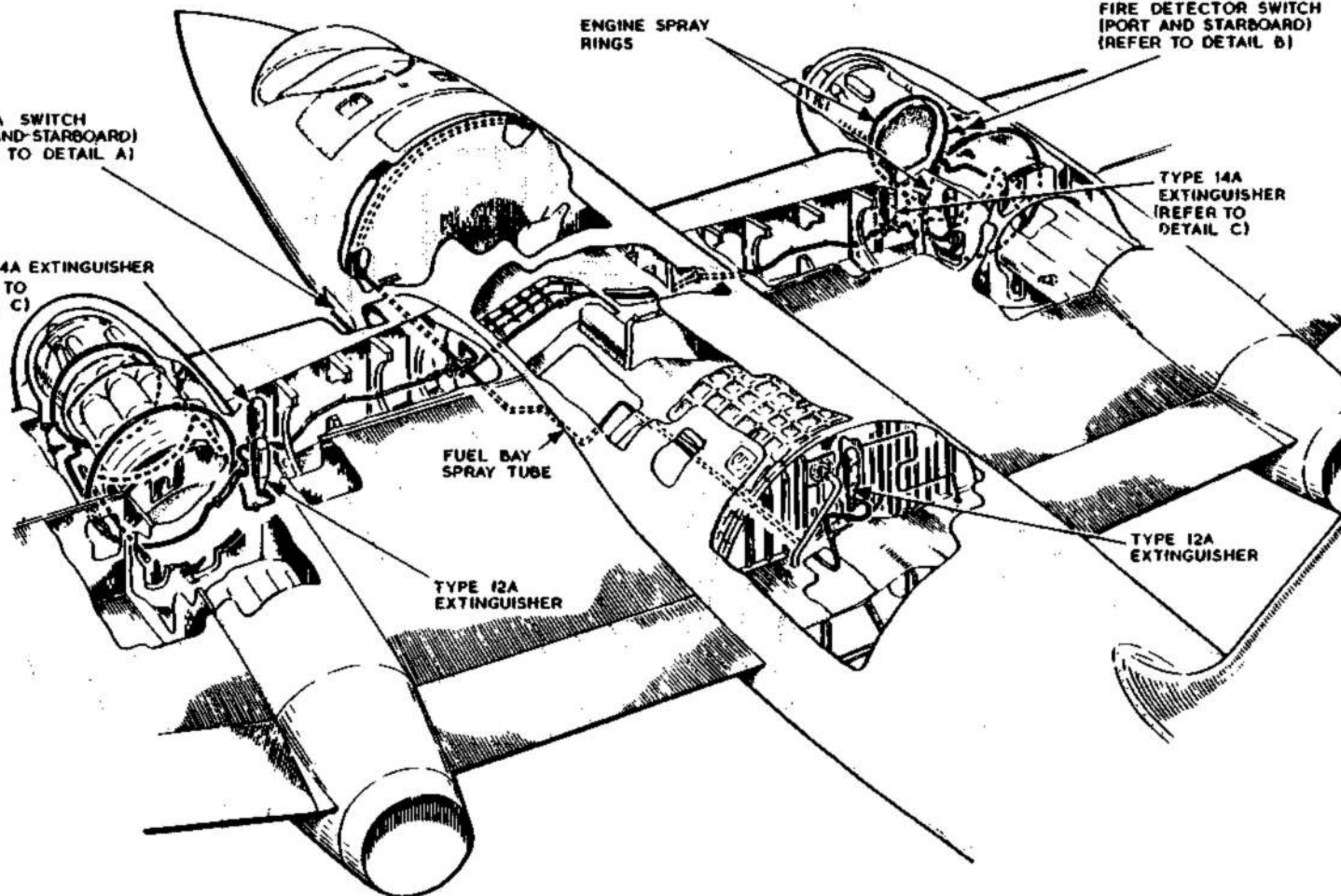

FIG. I. FIRE PROTECTION SYSTEM

link up with the extinguishers in the main planes. The fuselage extinguisher is operated automatically by inertia switches only, there being no push-button for manual operation, nor a fire warning lamp in the cabin.

4. A detachable cup at the bottom of each extinguisher houses a mechanical indicator which is normally flush with the outer face of the cup. When the extinguisher has been operated, the spindle protrudes approximately 1/8 in. thus giving a positive indication that the extinguisher has been discharged. The full weight of each extinguisher is stamped upon its operating head.

Inertia switches

5. Two Type 8C, Ref. No. 27N/93, inertia switches are positioned on the forward face of frame 11, in the port and starboard equipment bay compartments respectively. In sudden deceleration, such as would occur in a crash, the switches trip and close electrical contacts which initiate the operation of all extinguishers.

Flame detector switches

6. Fifteen unit resetting flame-detector switches are installed in the engine bays, seven in the port and eight in the starboard bay. Of the switches in each bay, four are positioned near the transition piece on the front face of the main spar, and the remainder at the forward end of the main-plane ribs on either side of the engine. The switches are electrically connected to the fire-warning lamps within the operating push-buttons, and in the event of fire complete the circuit to illuminate the lamps. When the fire is extinguished the switches automatically reset themselves and extinguish the warning lamp. A detailed description of the switch is given in A.P. 107E-0105-1.

Test switch

7. A test push-button for the No. 1 and 2 engine fire-warning lamps is situated on the coaming instrument panel. On depression of the button, the fire-warning lamps should illuminate, thereby indicating that the lamp filaments are serviceable.

SERVICING

WARNING

1. The relevant safety precautions detailed on the LETHAL WARNING marker card must always be observed before entering the cabin or performing any operations upon the aircraft.

2. If a fire-extinguisher cylinder has been discharged, the gas must not be inhaled. Methyl-bromide gives off an odourless non-irritant vapour which is highly poisonous. The effects, which may not be apparent at once, may be fatal if large amounts are inhaled.

Extinguishers

8. No servicing is required other than to determine whether the extinguishers have been discharged (*para. 4*).



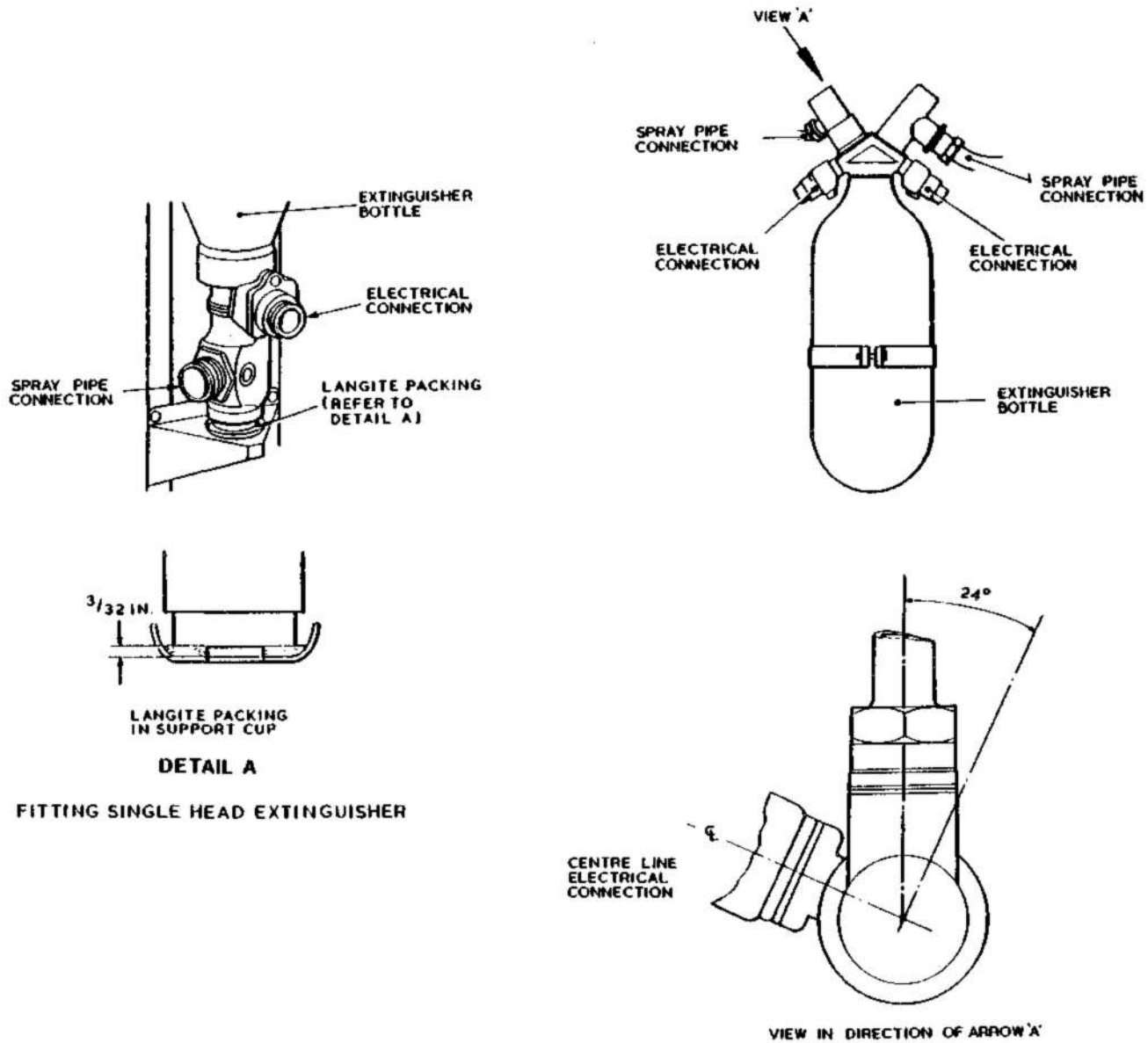

FITTING SINGLE HEAD EXTINGUISHER

FIG.2.FITTING SINGLE HEAD EXTINGUISHER AND SETTING DUAL HEAD JUNCTION BOX

◀ REDRAWN AND CLARIFIED ▶

Flame detector switches

9. No servicing is required. For the servicing of the electrical circuits refer to A.P.101B-0422-1B, Sect.5, Chap.1, Group W.

Inertia switches

10. To reset the inertia switch:—

- (1) Unscrew the four nuts on the cover plate and remove the cover and rubber washer.
- (2) Depress the plunger in the centre of the moulded switch case cover.
- (3) Check that the bowed spring is in contact with the piston.
- (4) Refit the rubber washer and cover plate, and tighten the four nuts.

Spray pipes

11. Clean out the spray pipe holes by subjecting them to air blast, and examine the pipes, particularly at joints and junctions, for cracks or other damage.

REMOVAL AND ASSEMBLY**Extinguishers**

12. The extinguishers in the main plane are accessible through the wheel wells in the underside of the main plane, and the fuselage extinguisher through the hatch in the underside of the rear fuselage (Sect.2, Chap.4). To remove an extinguisher:—

- (1) Remove the breeze plugs from the sockets in the operating heads.

- (2) Disconnect the flexible extinguishant pipe from the junction box union.

- (3) Release the mounting strap and remove the extinguisher from its mounting bracket.

13. Installation of an extinguisher is the reverse of the removal procedure. When assembling a dual head extinguisher into the main plane ensure that both outlets are connected to the appropriate system and that the 4 pin electrical socket is facing inboard.

Note . . .

Before fitting a replacement extinguisher, the petrolite transit sealing washer must be removed from the extinguisher heads. Failure to remove this washer will leave the extinguisher inoperative.

14. When fitting a Type 12A extinguisher, it is essential that the head of the junction box fits securely into the cup of the support disc of the attachment bracket. To ensure that the head of the junction box is correctly housed in the support cup, the thickness of the langite packing in the box of the cup must be not more than 3/32 in. (fig.2), and the extinguisher must be held firmly in position whilst the attachment straps are being fitted and tightened. The following procedure should be adopted:—

- (1) Remove the langite packing and clean out the support cup.
- (2) Obtain a new 3/32 in. thick langite packing piece, chamfer the periphery on one side to fit the cup, and bore a ½ in. hole through the centre.

- (3) Fit the packing and secure it to the cup using rubber-resin cement Ref. No.33H/2245977

- (4) Place the extinguisher in position, ensuring that the indicator plunger is in the centre of the ½ in. hole in the packing piece and support cup.

- (5) Hold the extinguisher firmly in position, and fit and tighten the attachment straps.

Note . . .

The langite packing piece must not be cemented to the extinguisher.

Inertia switches

15. To remove an inertia switch:—

- (1) Disconnect the electrical supply
- (2) Unscrew the four nuts securing the cover plate, and remove the cover plate and rubber washer.
- (3) Remove the two electrical connections.
- (4) Remove the four securing bolts, and remove the switch.

Flame detector switches

16. The unit resetting flame, switches are all base mounted and secured by two 2 B.A. bolts and nuts. To remove a switch:—

- (1) Remove the engine cowlings (Chap.1).
- (2) Disconnect the electrical cables at their entries into the base of the switch.
- (3) Remove the bolts securing the switch to the structure, and remove the switch.

TABLE 1

Equipment details

Ref. or Part No.	Equipment	Quantity	Relevant A.P.
5CW/4405748	Fire warning test switch	1	AP 113D series
5CW/9438526	Fire warning push switch	2	
27N/4526592	Fire detector	15	AP 107E-0105-1
27N/4526464	Inertia switch	2	AP 113D-1206-13A
27N/1119550	Fire extinguisher, Type 89A	3	AP 107E-0400-1A
27N/4526467	Fire extinguisher, Type 12A		
12K/9635263	Cartridge No.1 Mk.3, Type A716-3	3	AP 110N-series
27N/7185521	Fire extinguisher, Type 138A	2	AP 107E-0400-1A
27N/4526468	Fire extinguisher, Type 14A		
12K/9231213	Cartridge No.1 Mk.3, Type A717-3	2	AP 110N series

This file was downloaded
from the RTFM Library.

Link: www.scottbouch.com/rtfm

Please see site for usage terms,
and more aircraft documents.

