

FIG.1. AIR SYSTEM FOR AUXILIARY SERVICES

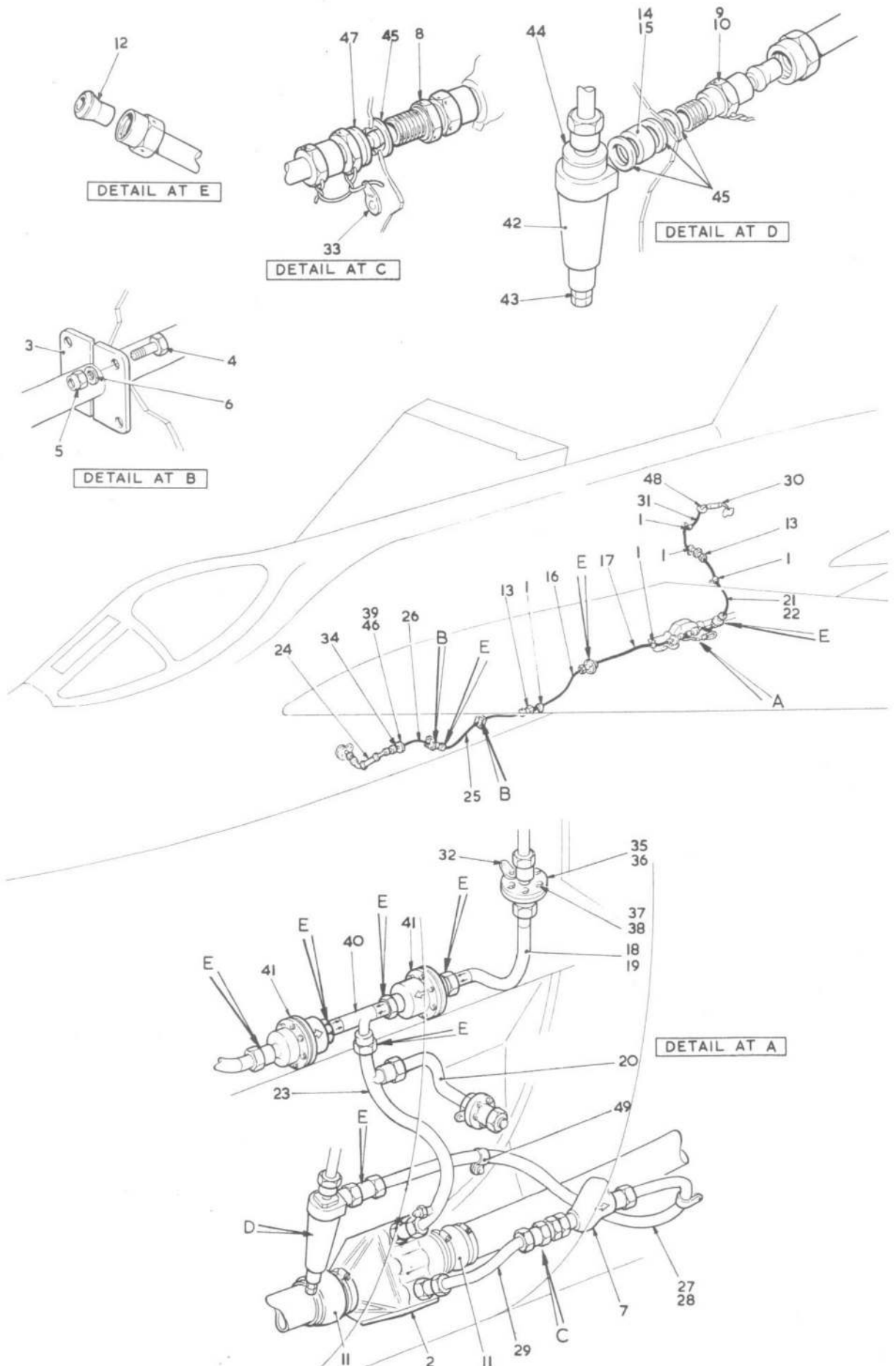

FIG.2 SERVICES . AIR SYSTEM FOR AUXILIARY SERVICES
Restricted

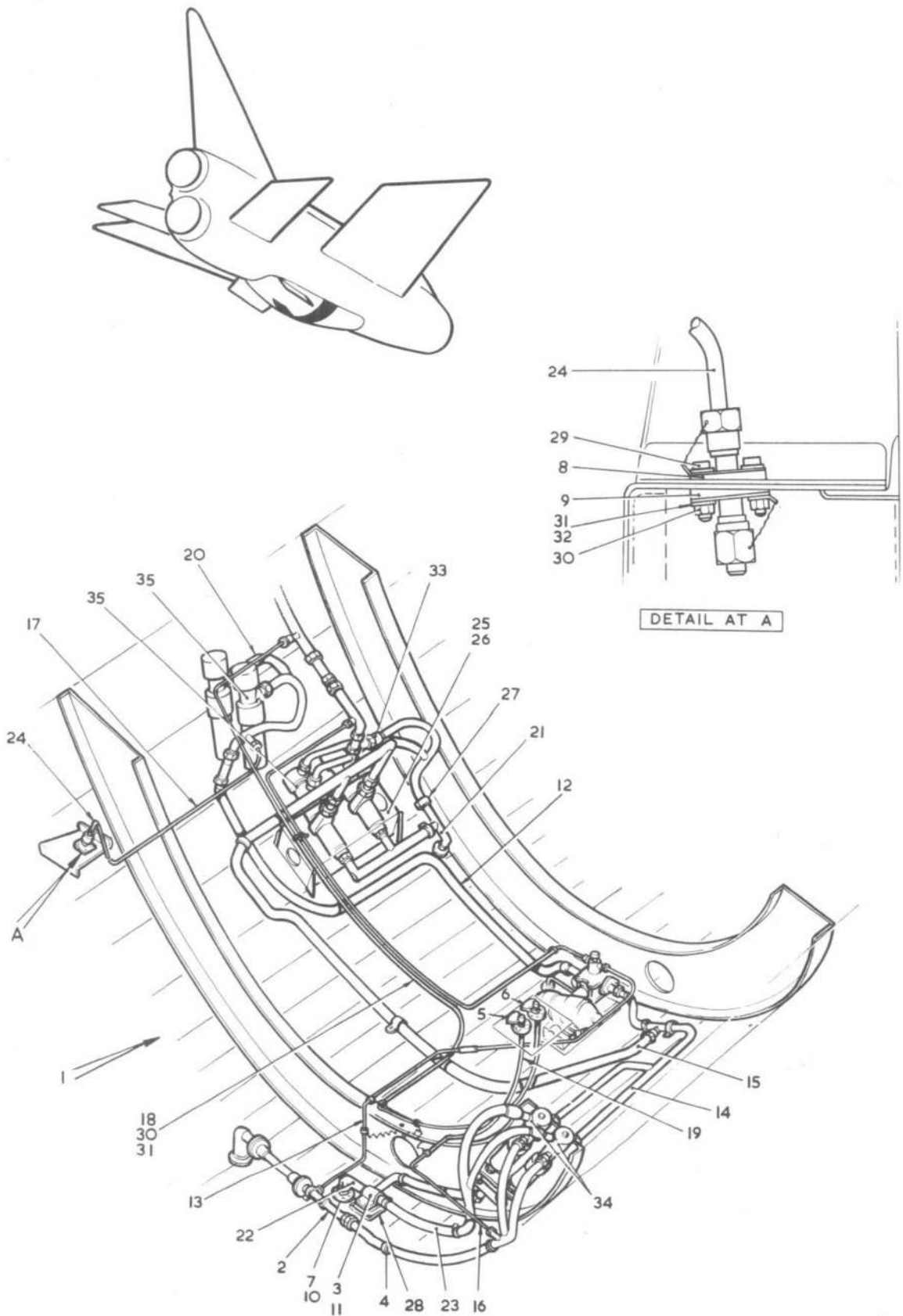

FIG.4 SERVICES, AIR SYSTEMS FOR AUXILIARY SERVICES
Restricted

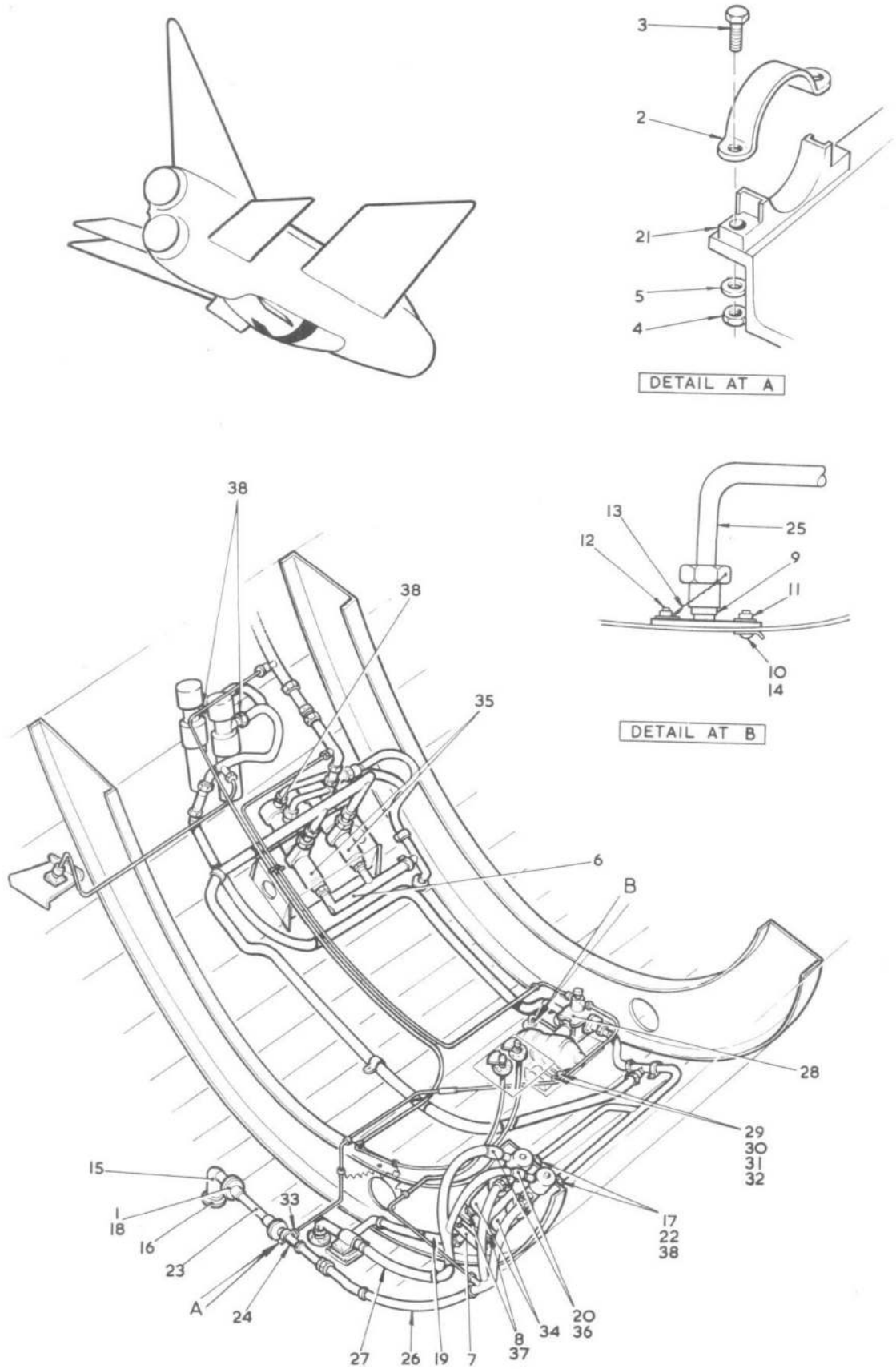

FIG. 5 SERVICES, AIR SYSTEM FOR AUXILARY SERVICES

Restricted

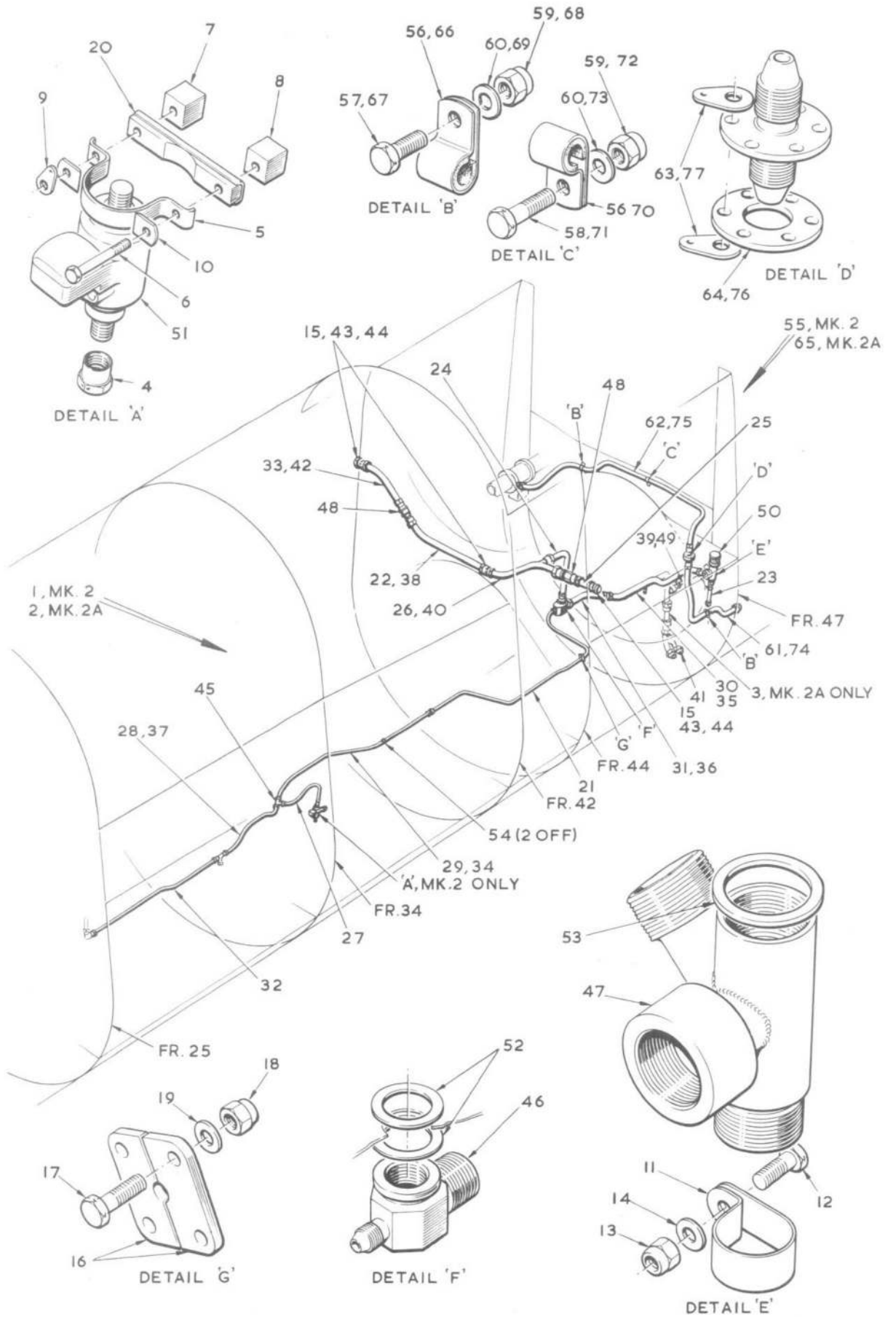

FIG.6. AIR SYSTEM FOR AUXILIARY SERVICES

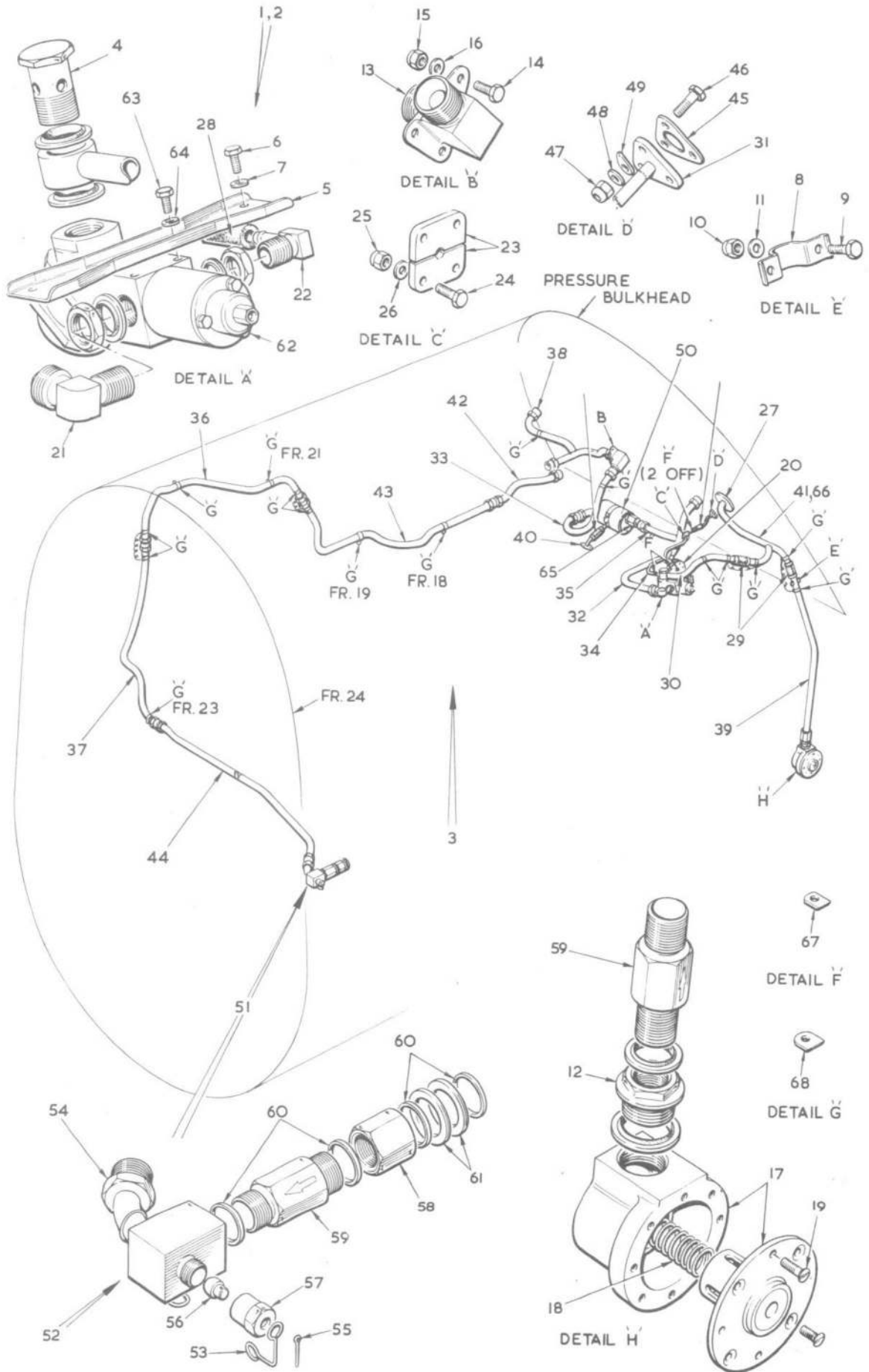

FIG. 7. AIR SYSTEM IN FRONT FUSELAGE
Restricted

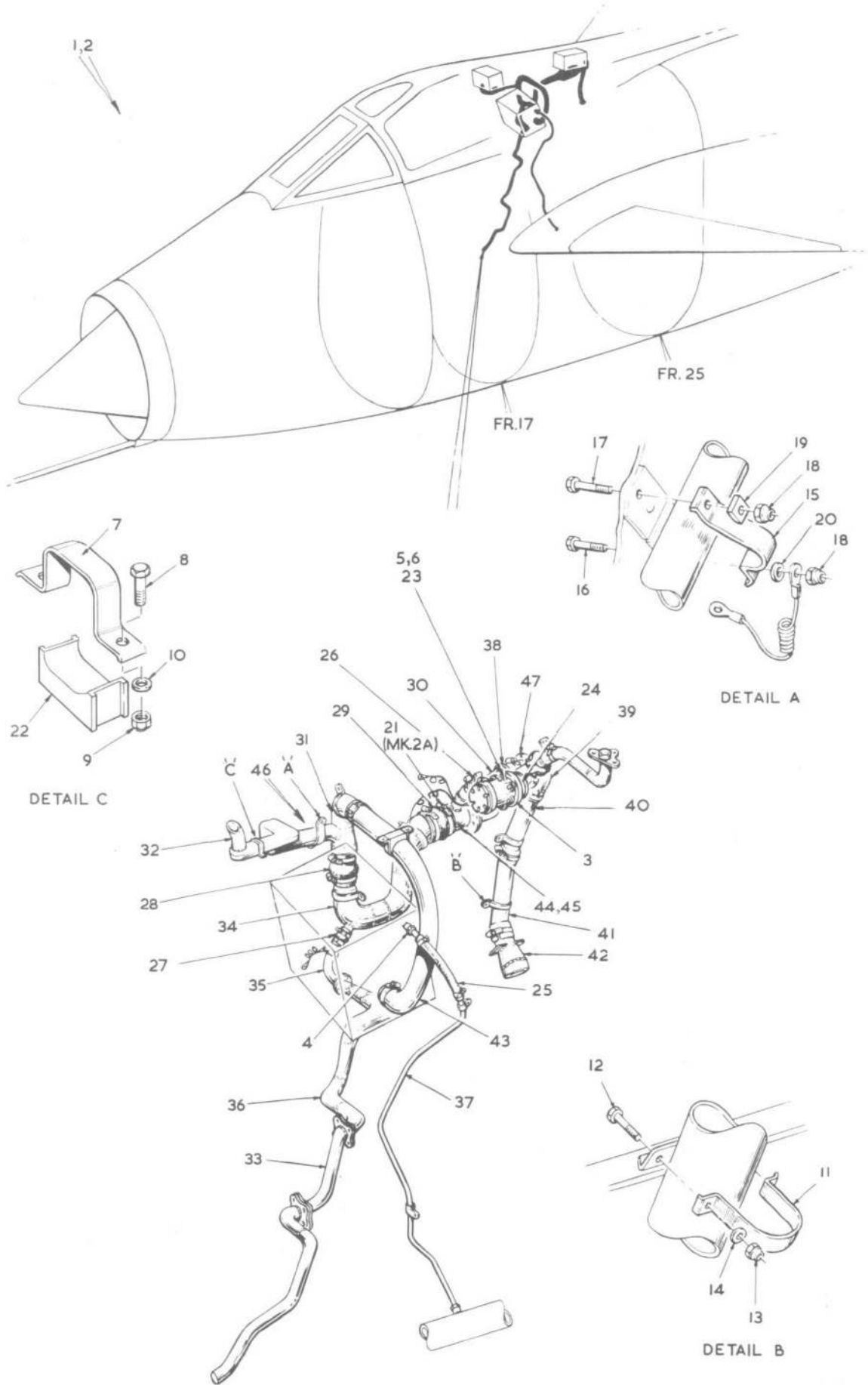

FIG. 8. AIR SYSTEM IN FRONT FUSELAGE
Restricted

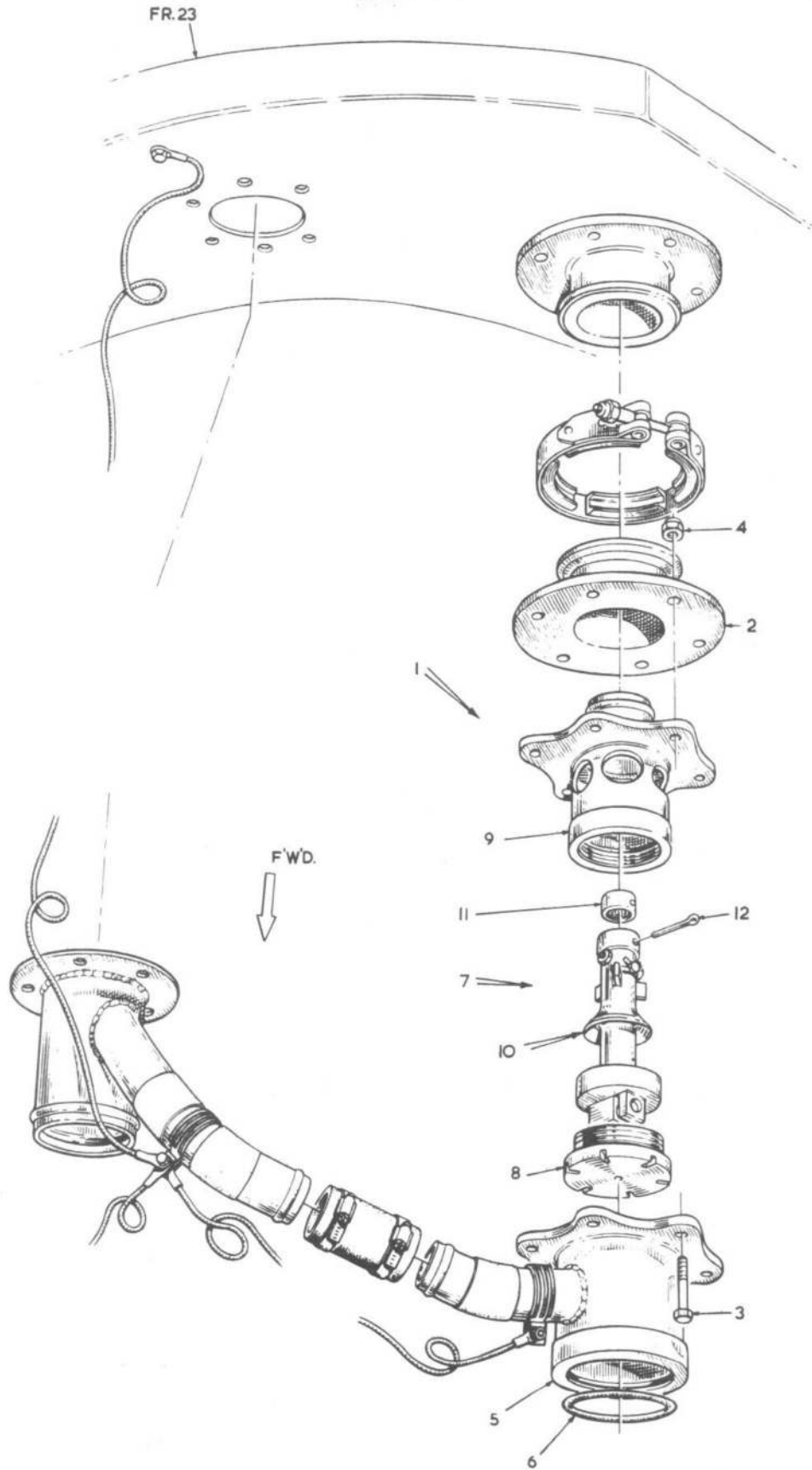

FIG. 9. AIR SYSTEM IN FRONT FUSELAGE
Restricted

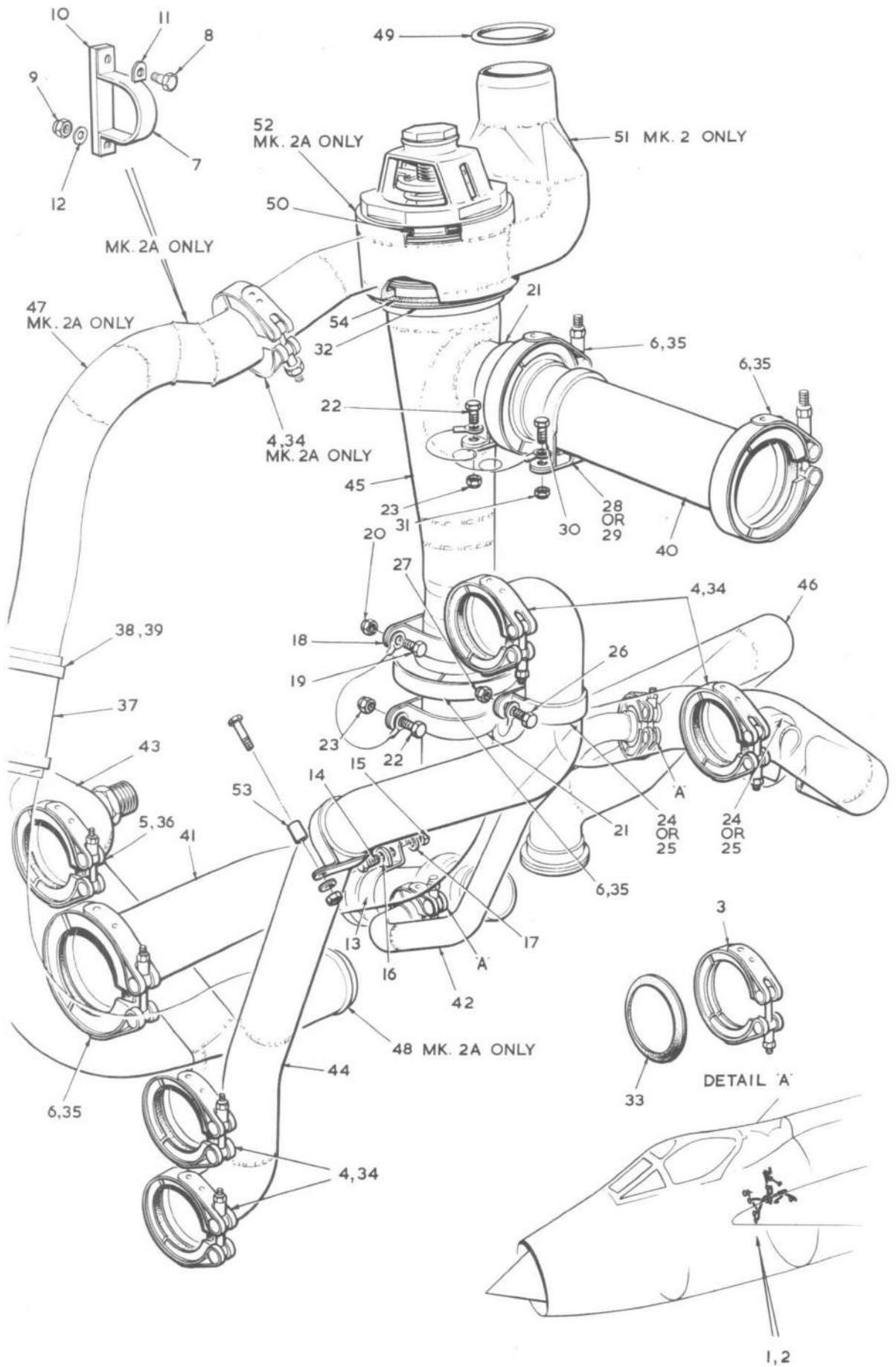

FIG. 10. AIR SYSTEM IN FRONT FUSELAGE
Restricted

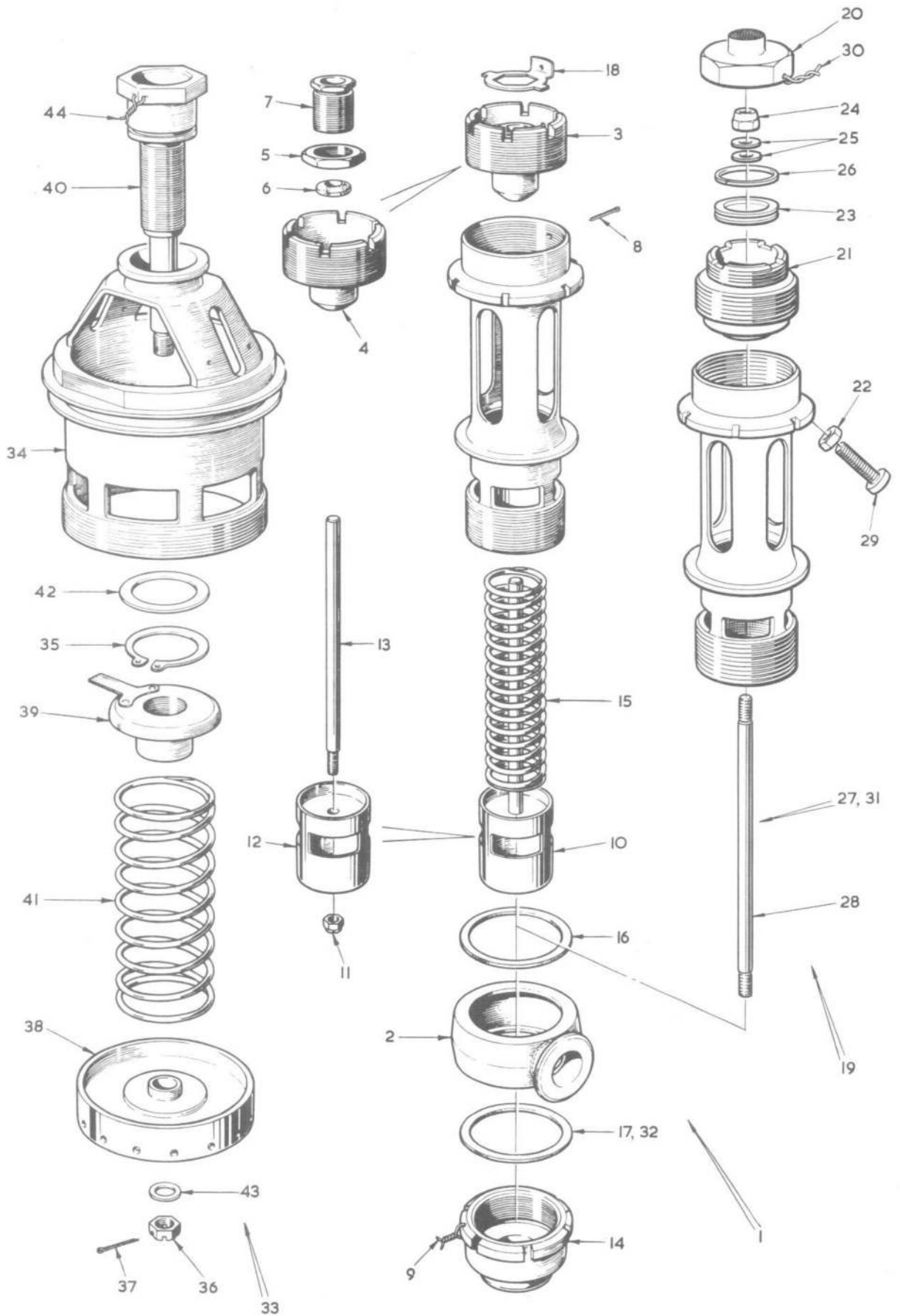

FIG. II. AIR SYSTEM IN FRONT FUSELAGE
Restricted

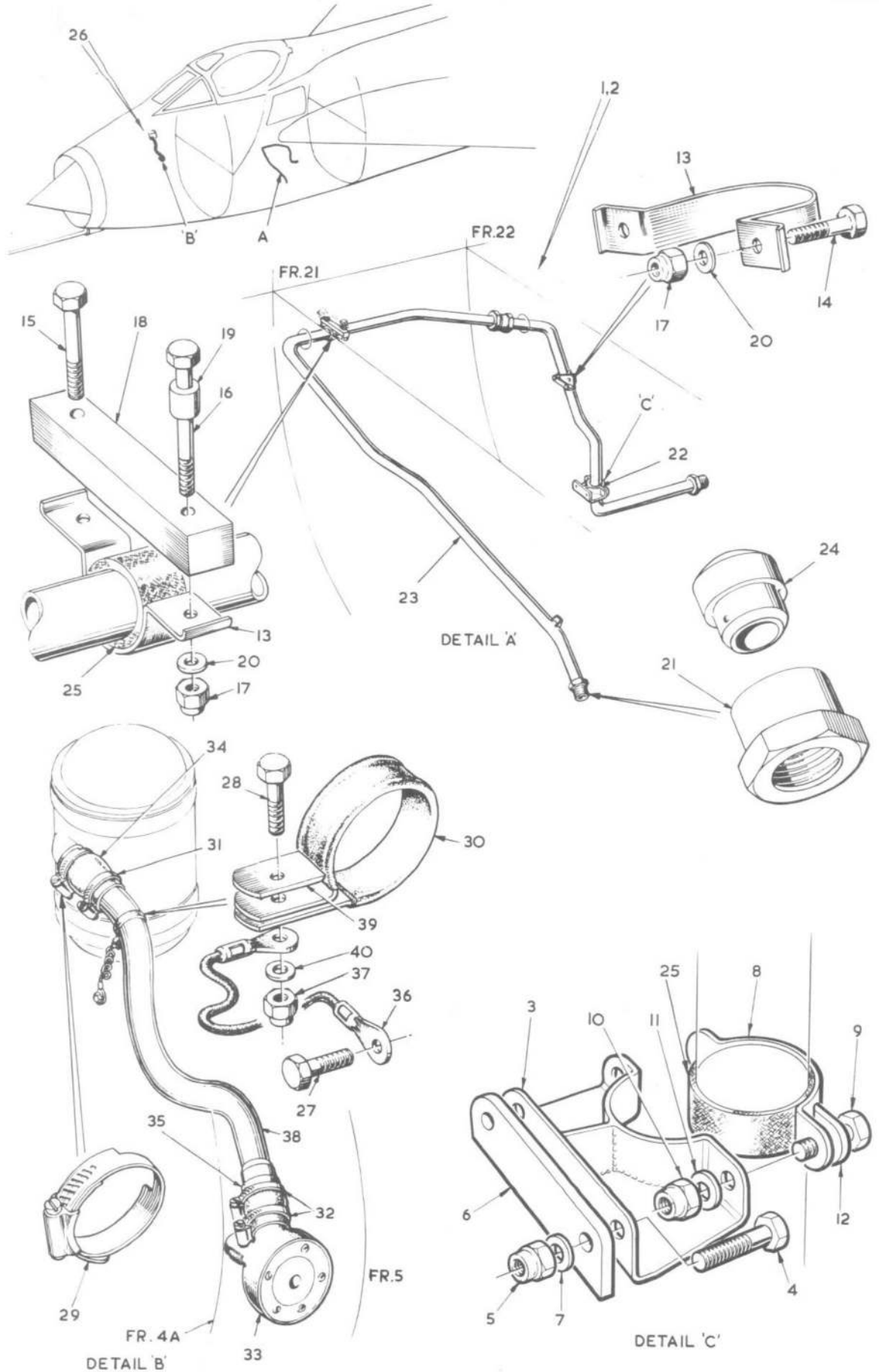

FIG.12. AIR SYSTEM IN FRONT FUSELAGE
Restricted

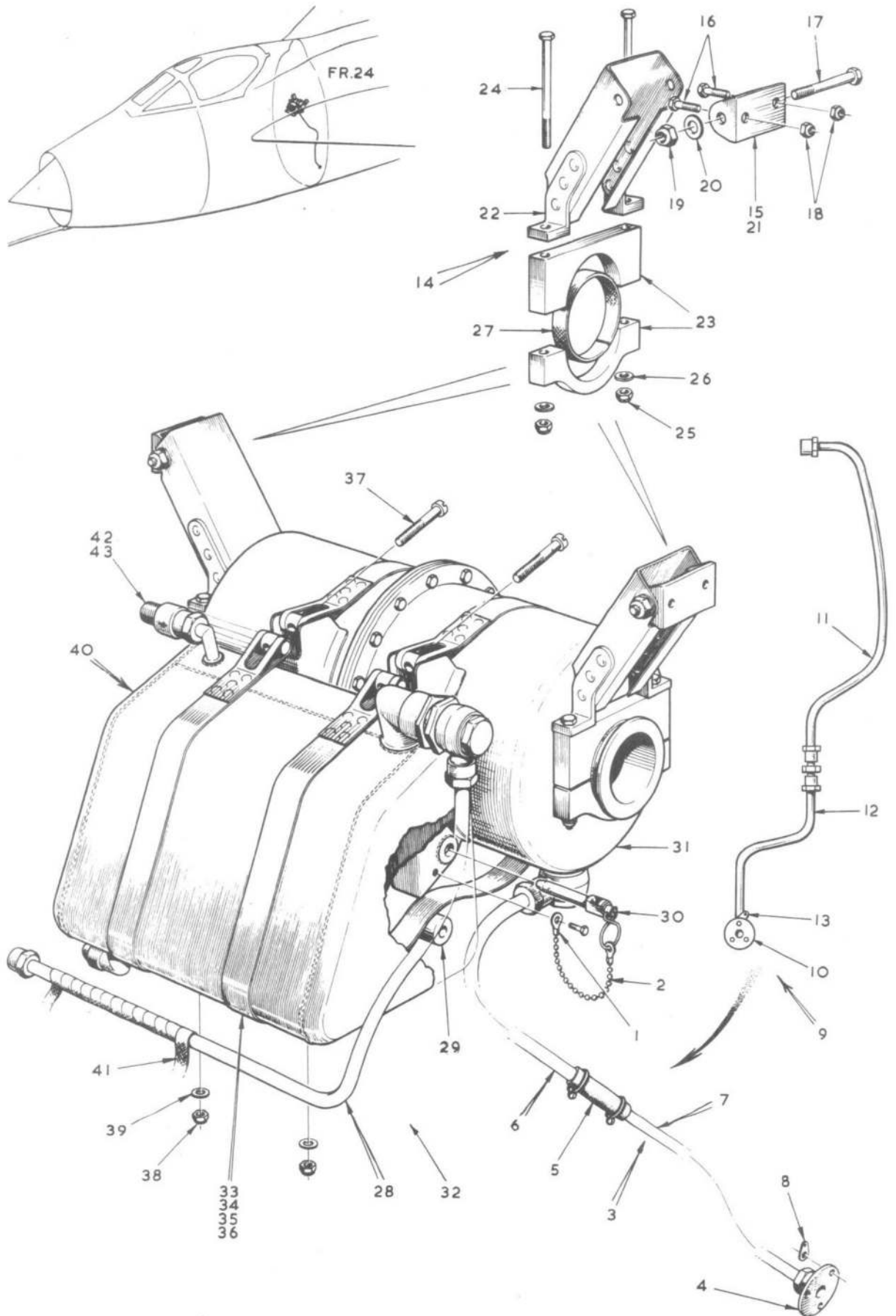

FIG.13. AIR SYSTEM IN FRONT FUSELAGE

Restricted

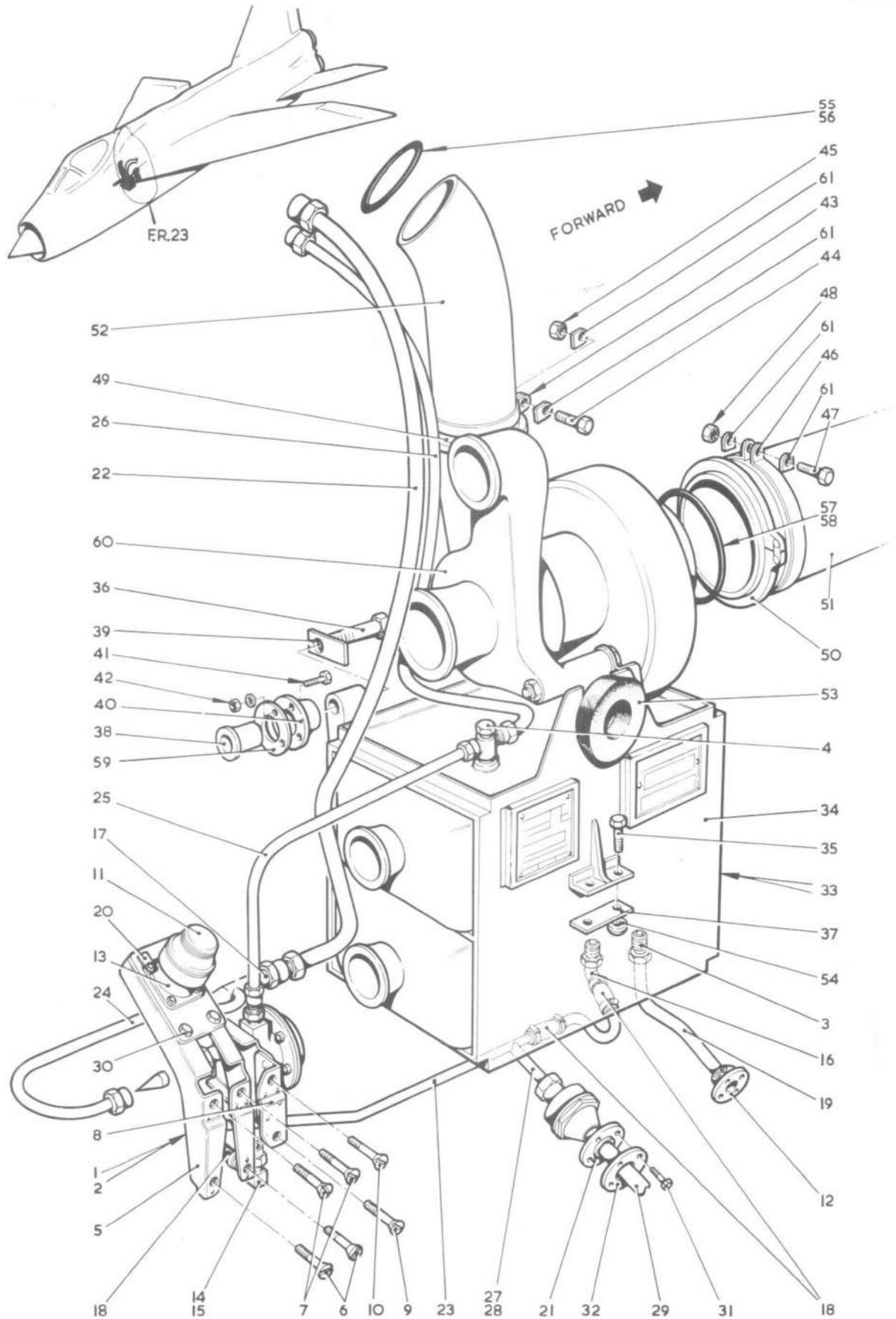

FIG. 14 SERVICES, AIR SYSTEM IN FRONT FUSELAGE

Restricted

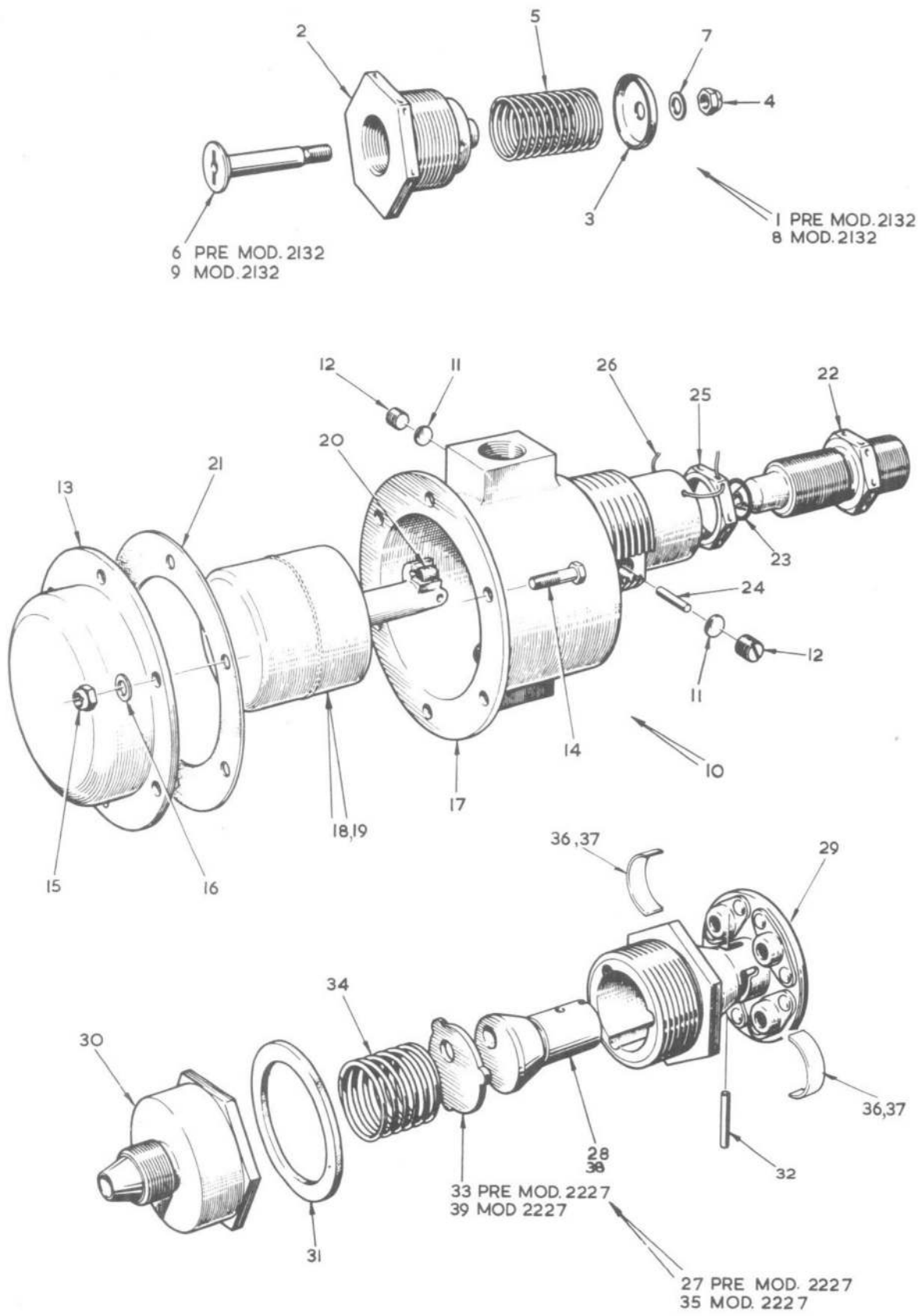

FIG. 15. AIR SYSTEM IN FRONT FUSELAGE
Restricted

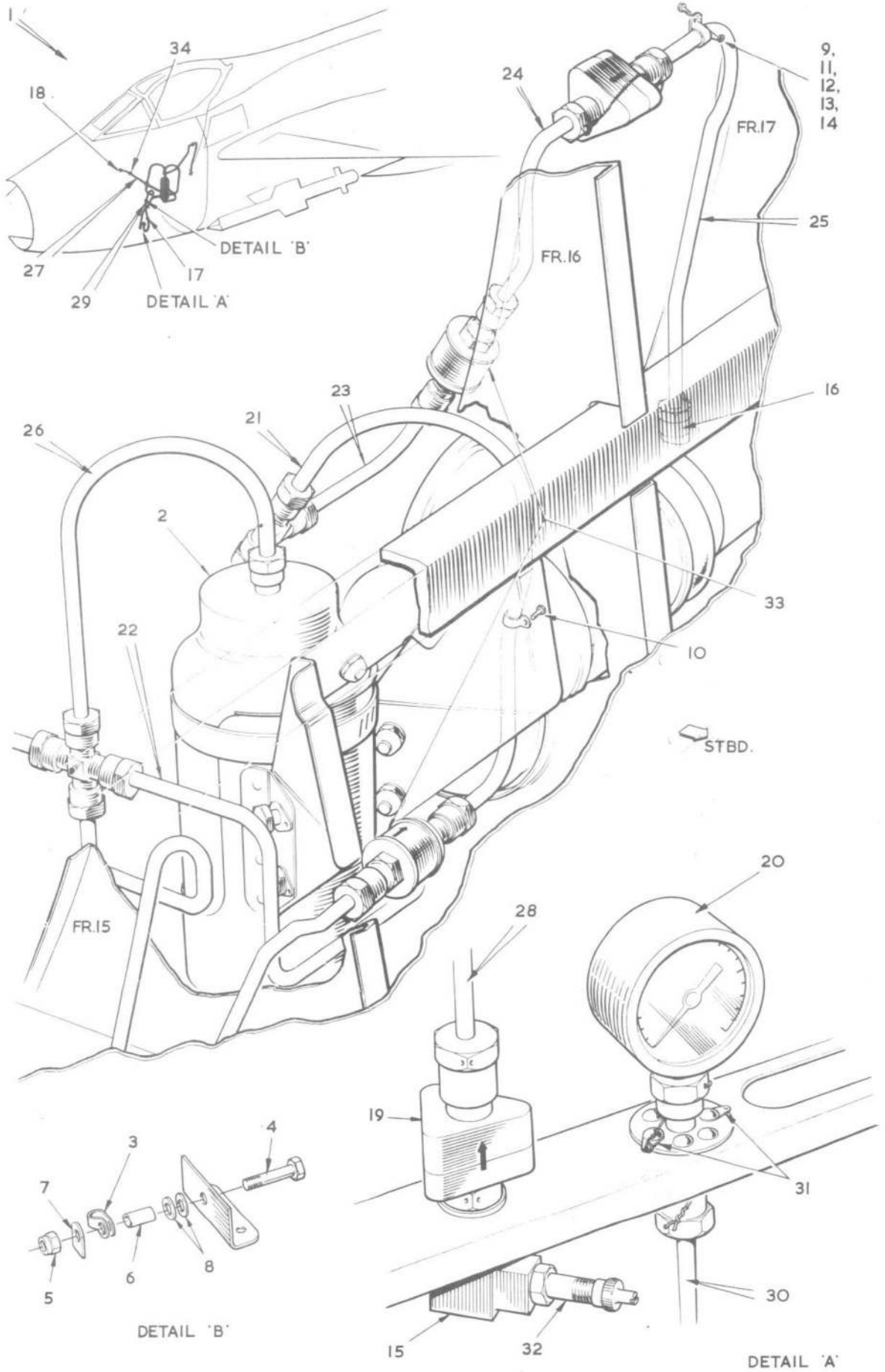

FIG. 16. AIR SYSTEM IN FRONT FUSELAGE
Restricted

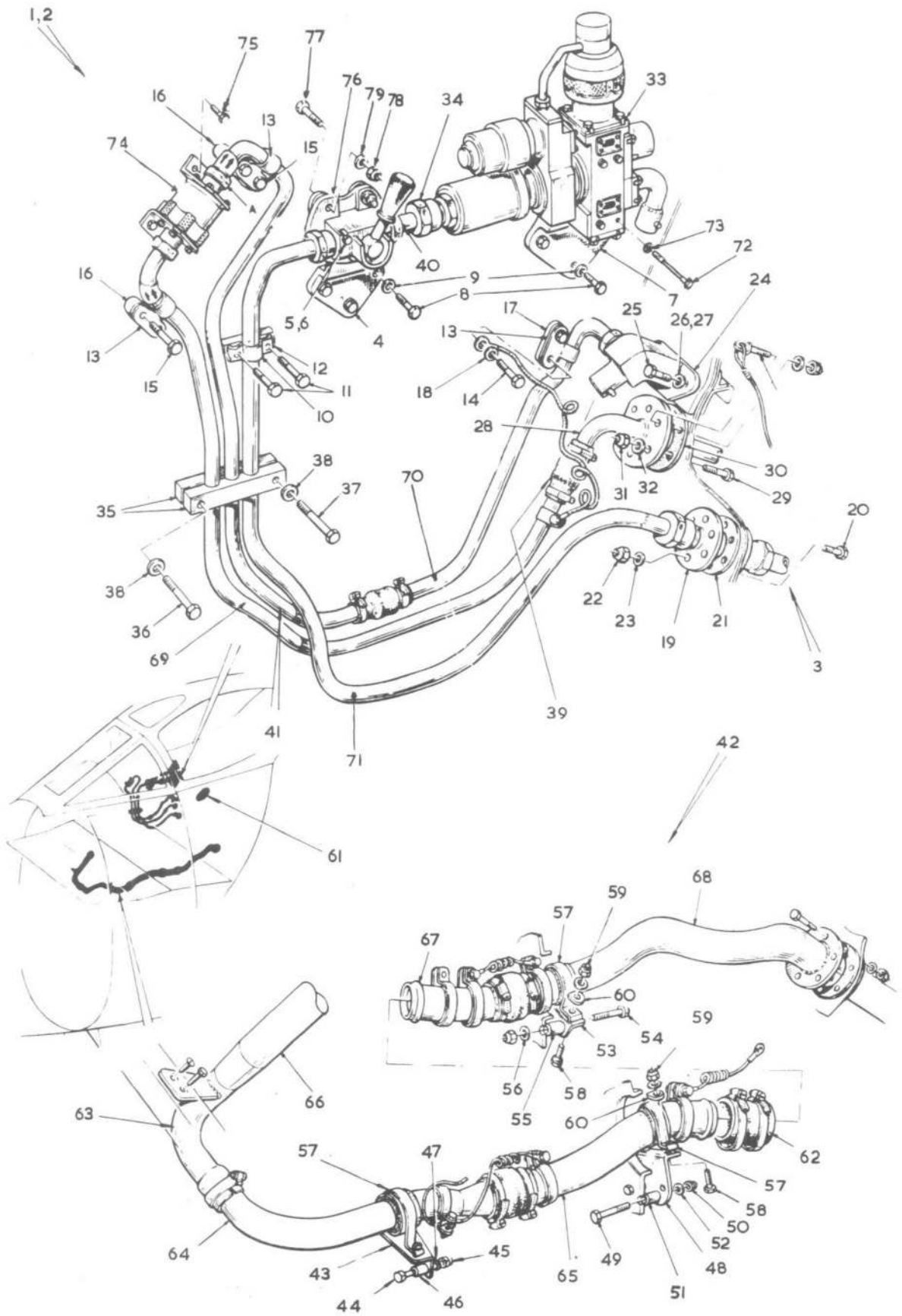

FIG. 17. AIR SYSTEM IN FRONT FUSELAGE
Restricted

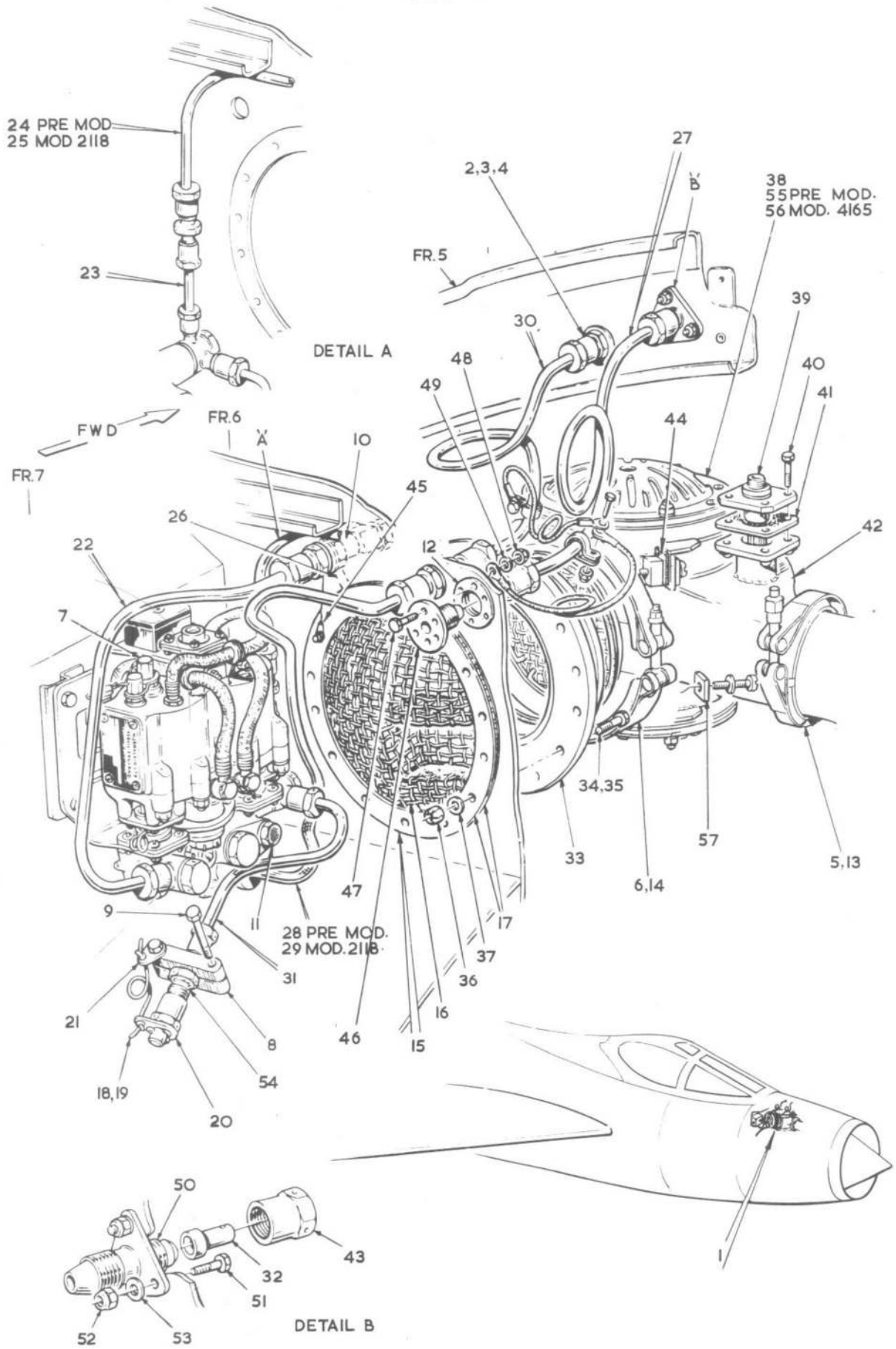

FIG.18. AIR SYSTEM IN FRONT FUSELAGE
Restricted

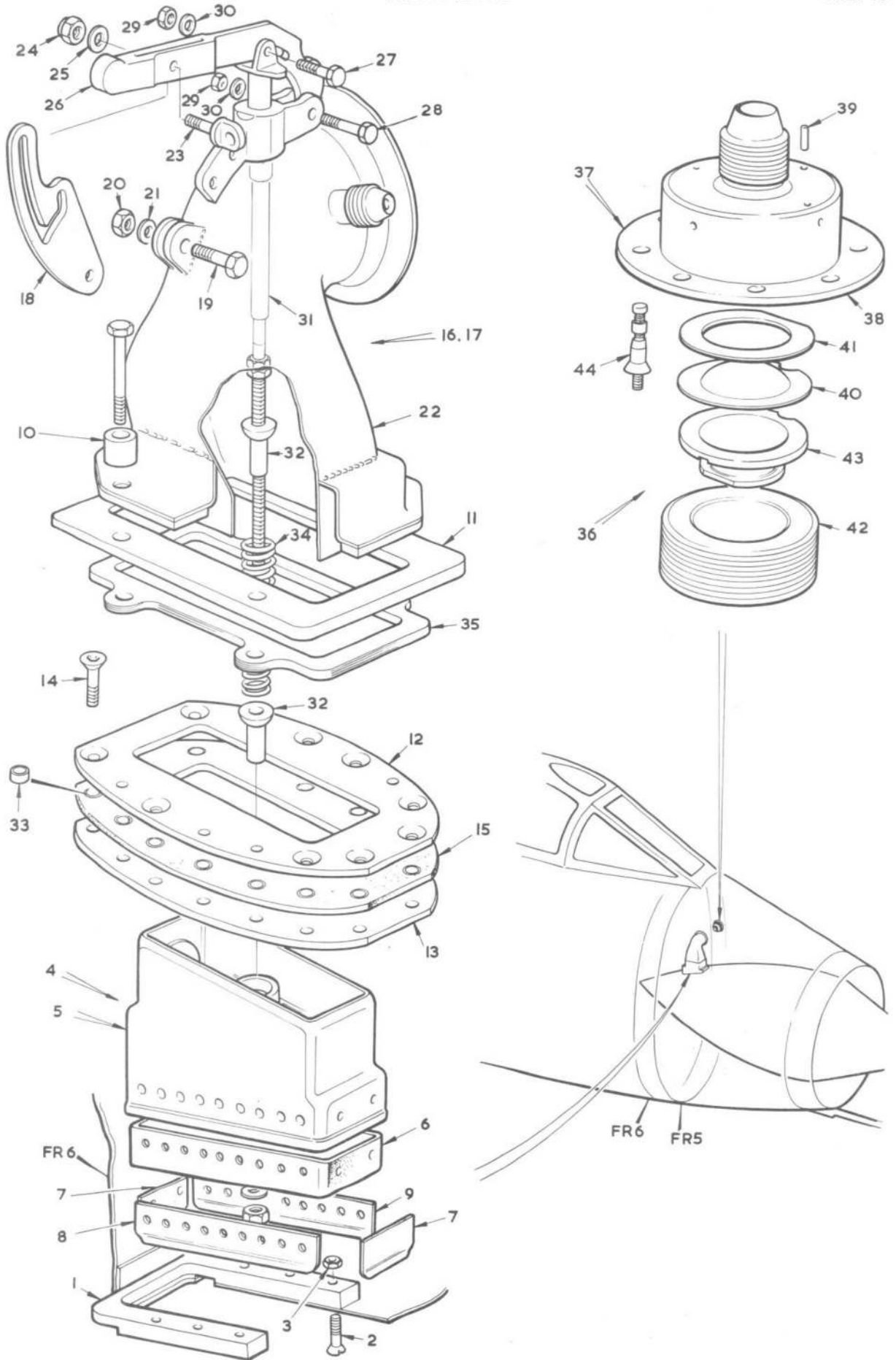

FIG. 19. AIR SYSTEM IN FRONT FUSELAGE
Restricted

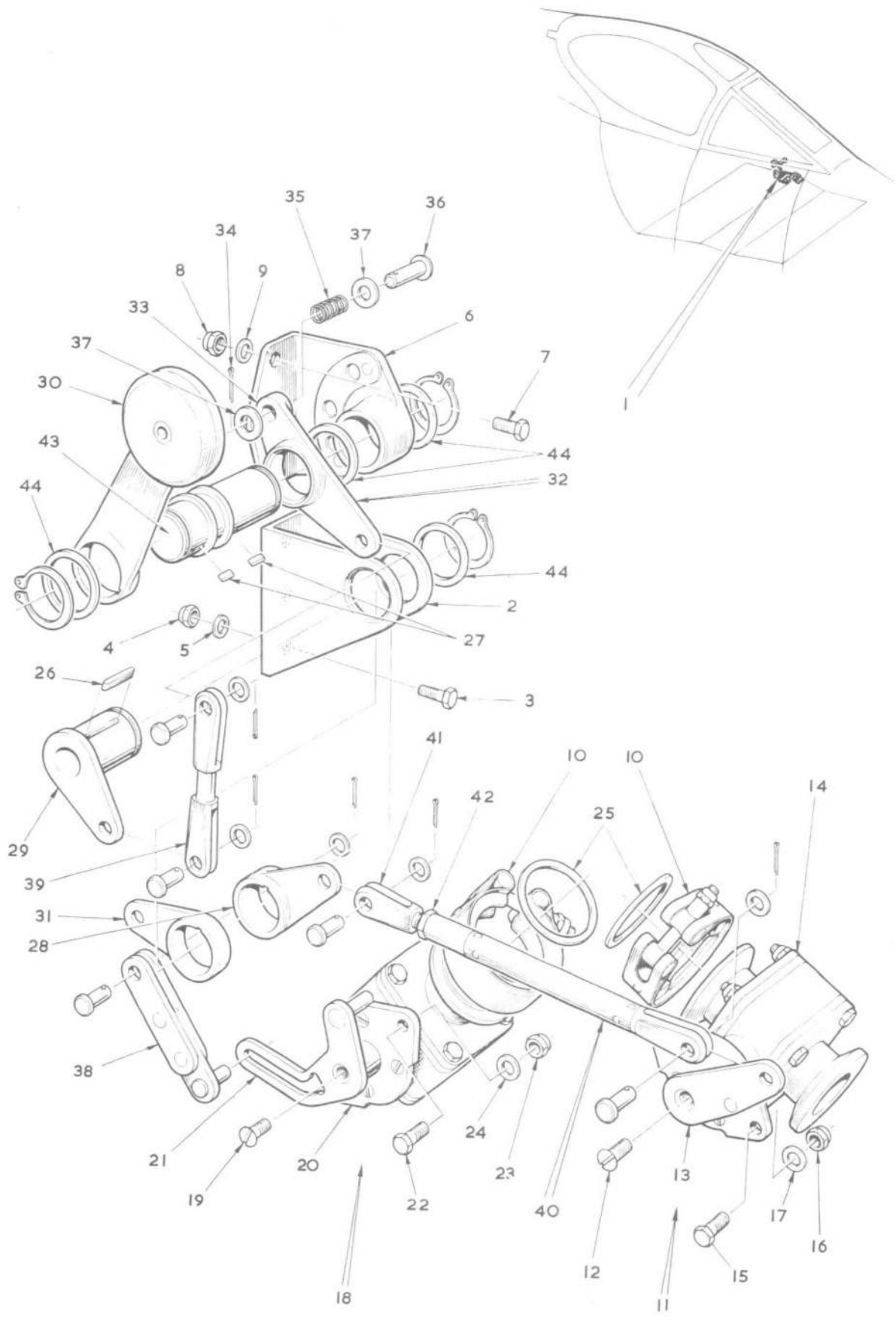

FIG. 20. AIR SYSTEM IN FRONT FUSELAGE
Restricted

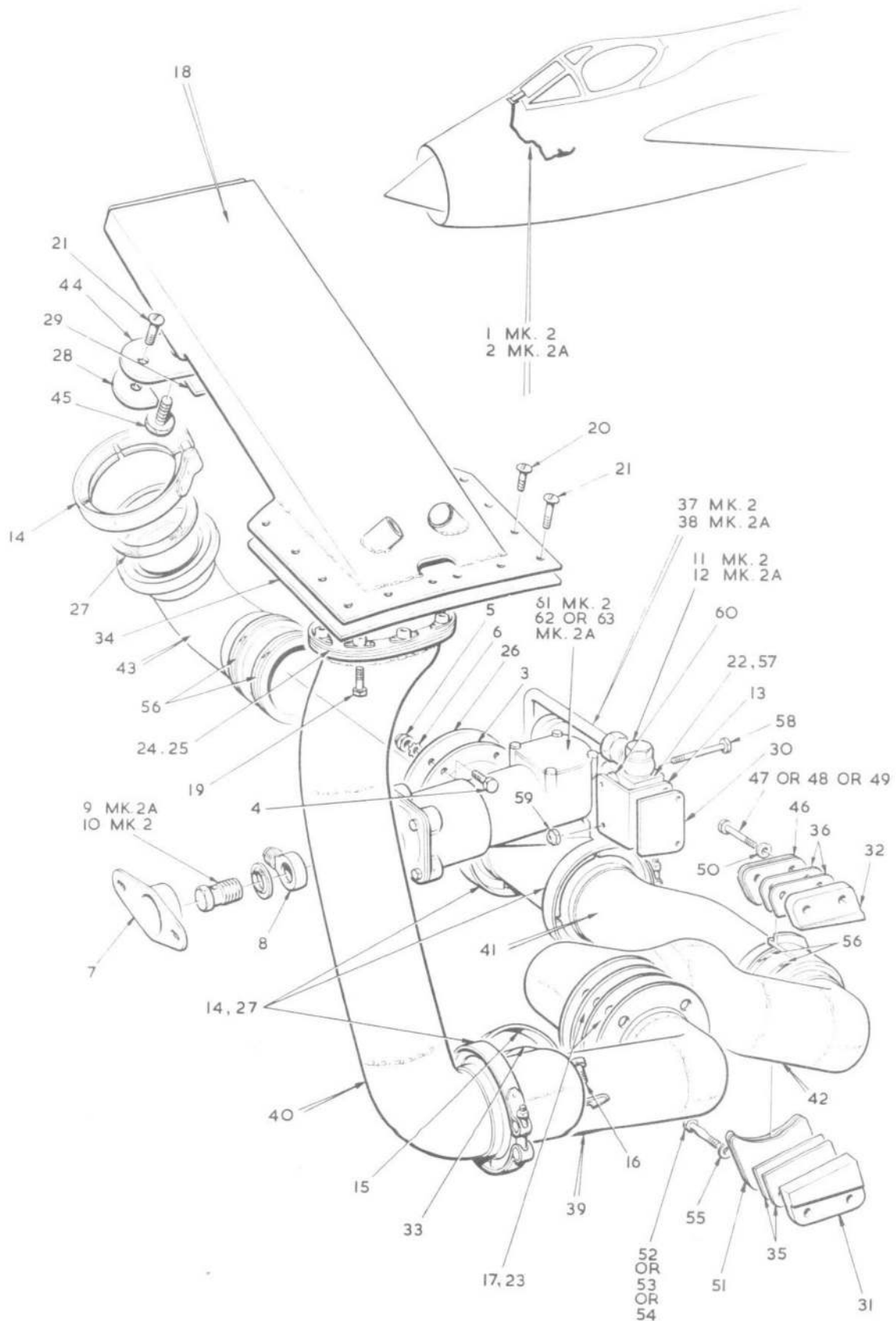

FIG. 21. AIR SYSTEM IN FRONT FUSELAGE

Restricted

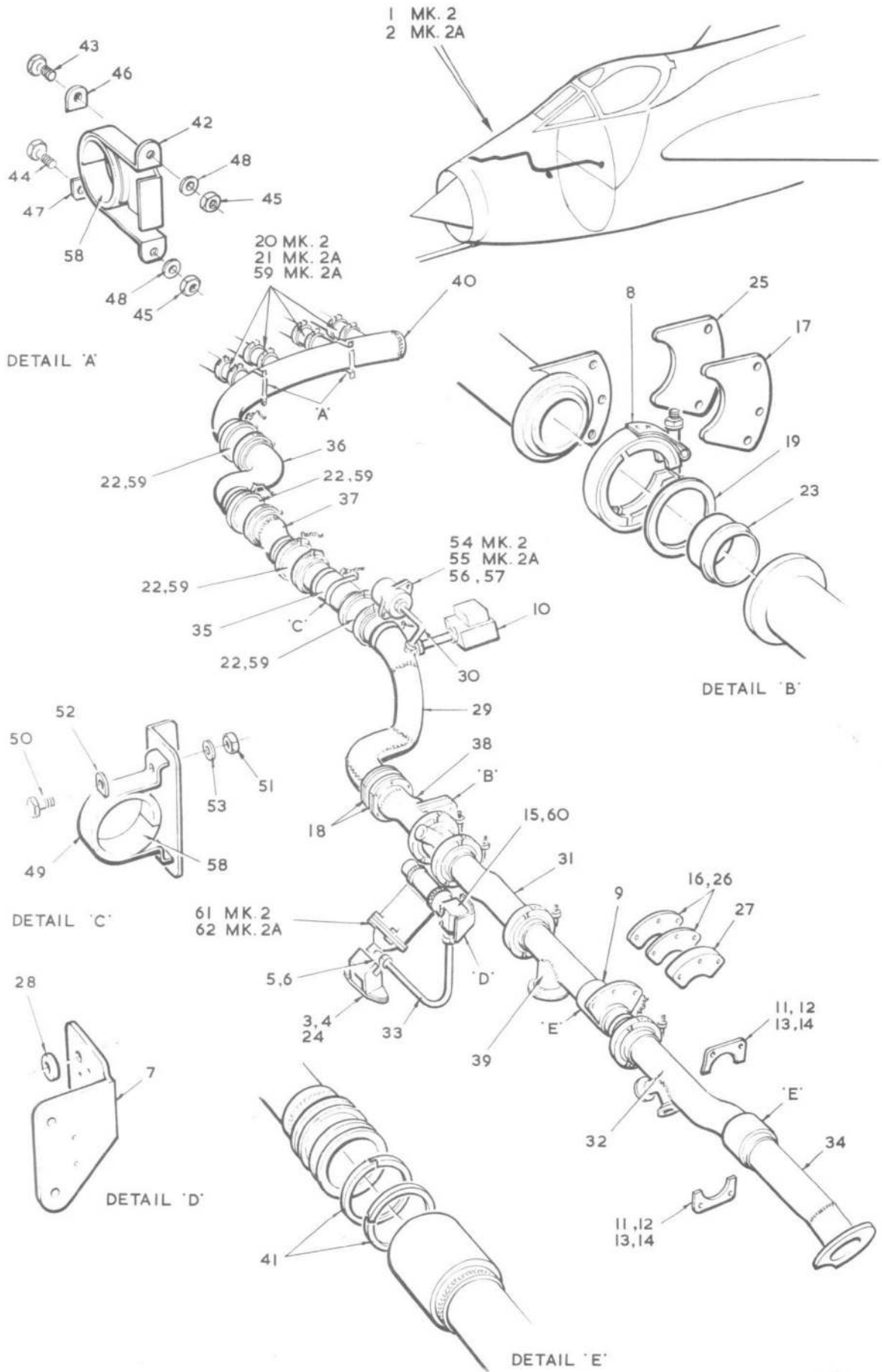

FIG. 22. AIR SYSTEM IN FRONT FUSELAGE
Restricted

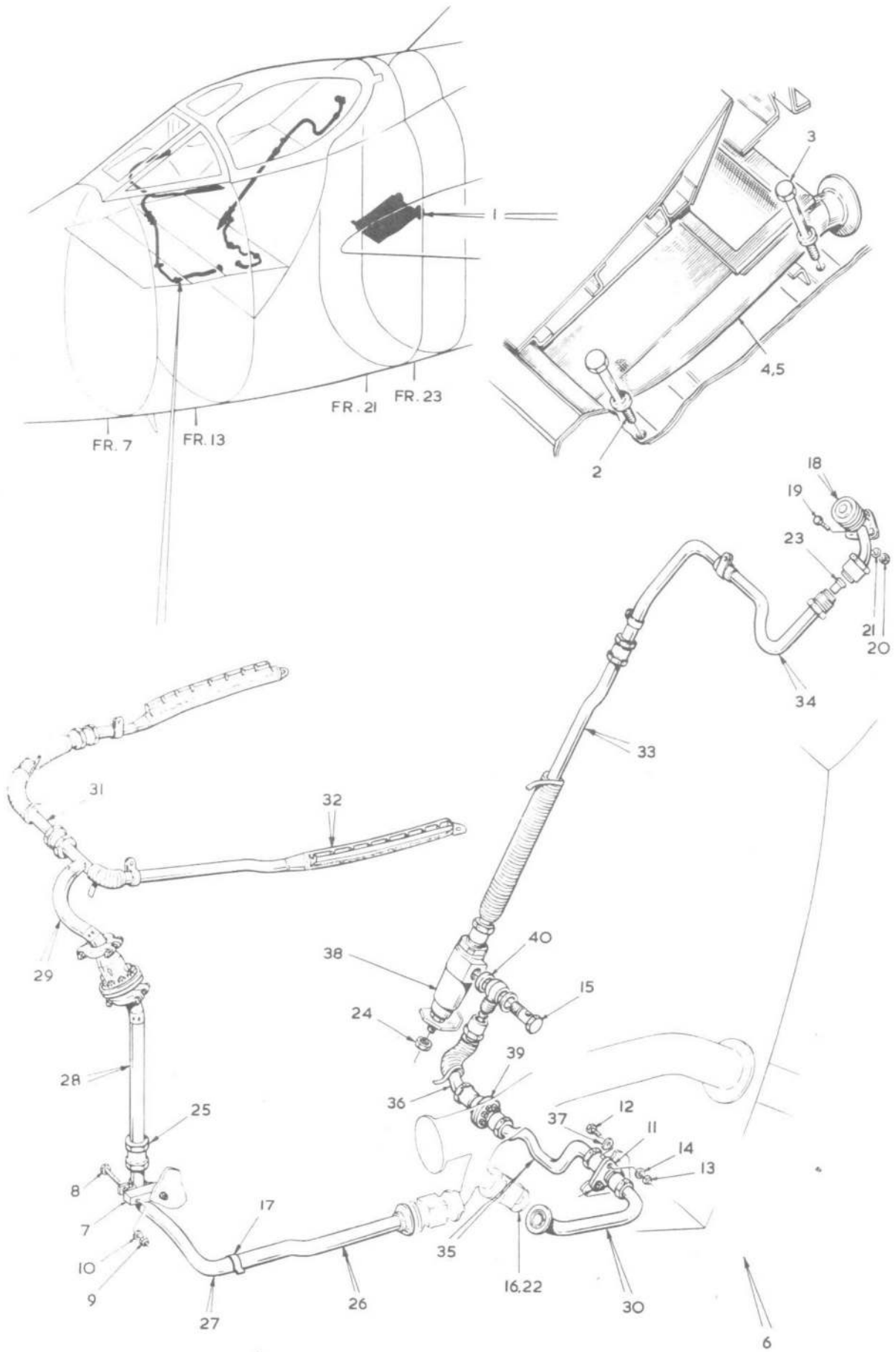

FIG. 23. AIR SYSTEM IN FRONT FUSELAGE
Restricted

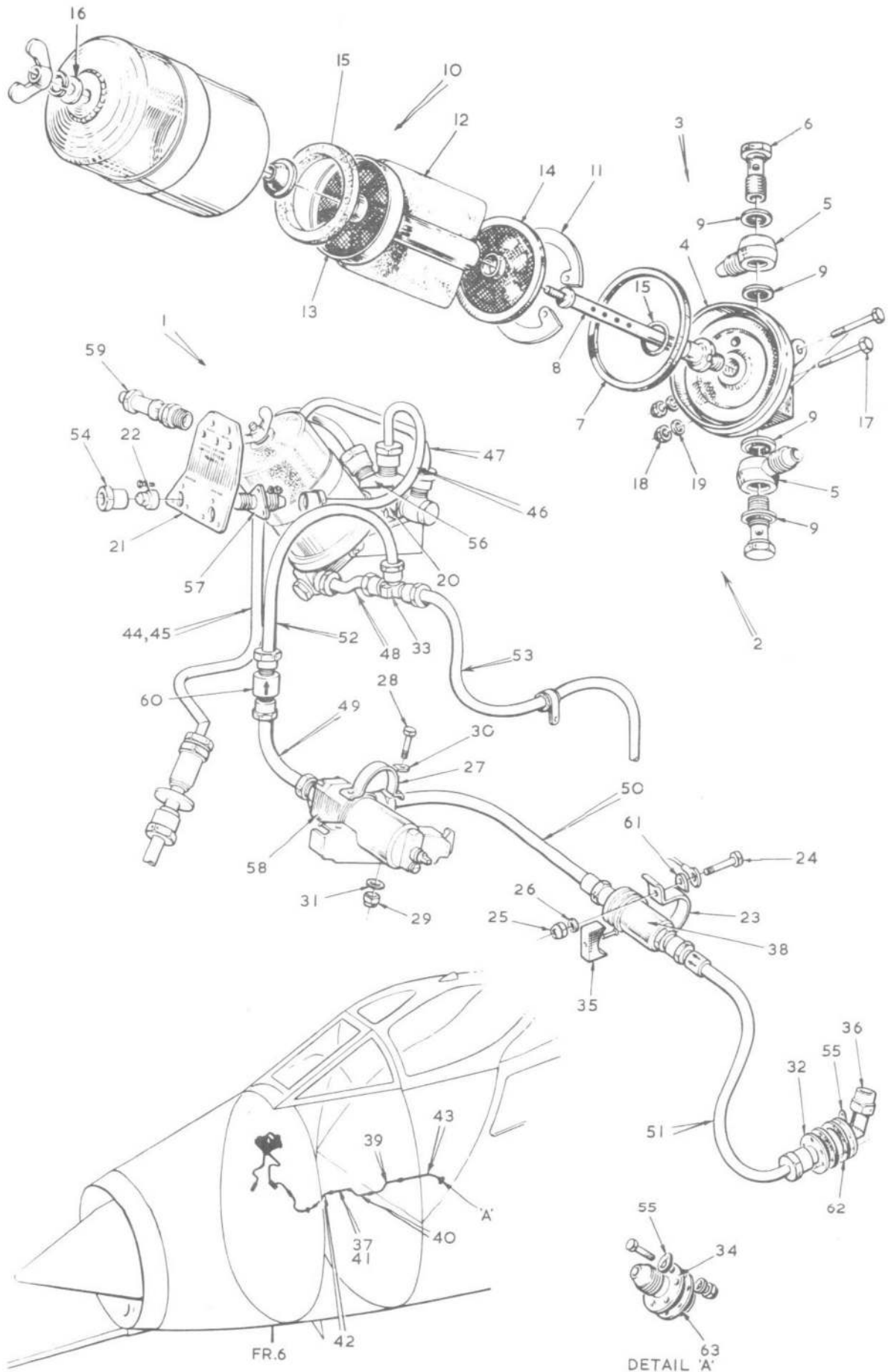

FIG.24. AIR SYSTEM IN FRONT FUSELAGE

Restricted

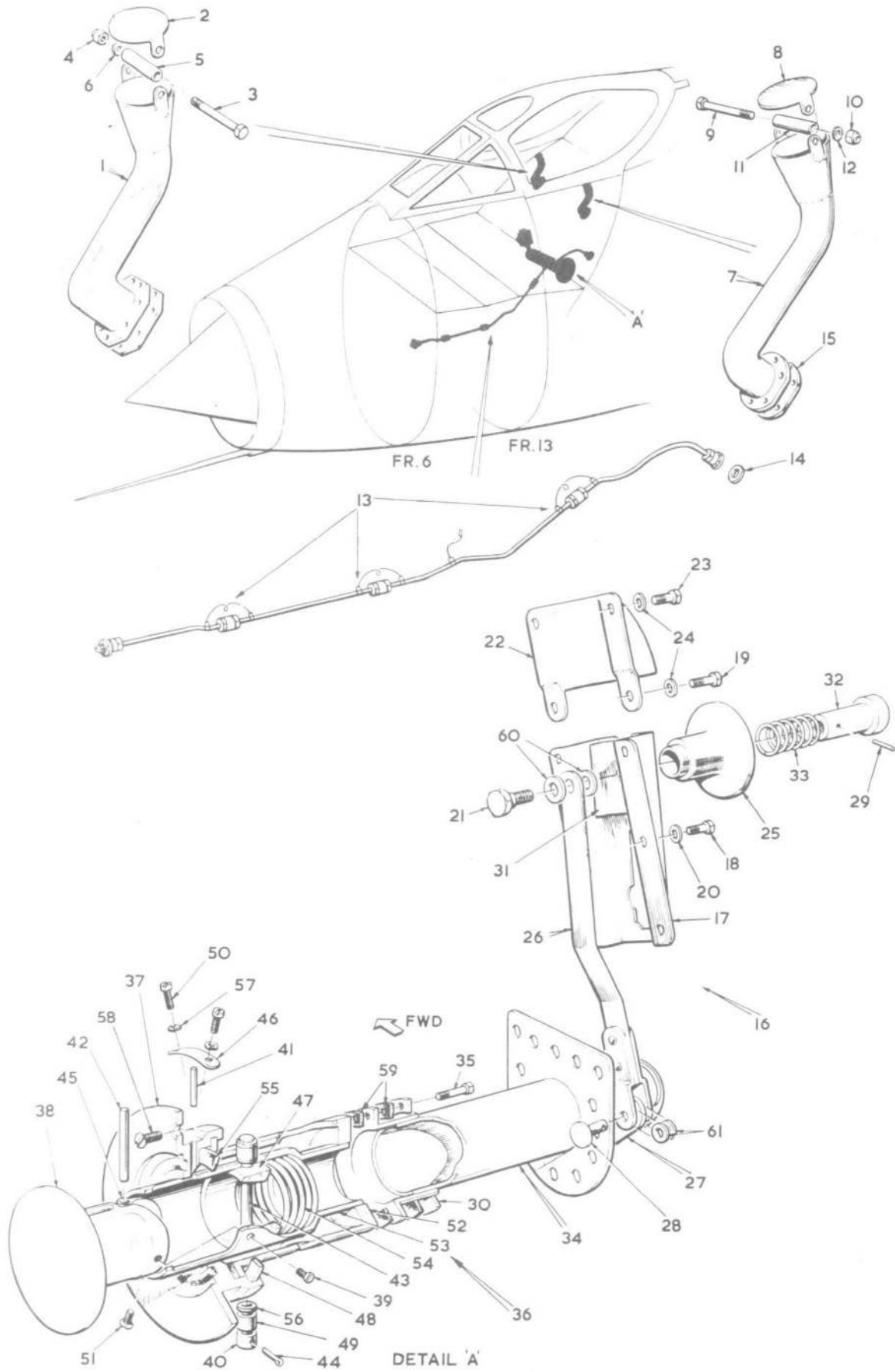

FIG. 25. AIR SYSTEM IN FRONT FUSELAGE

Restricted

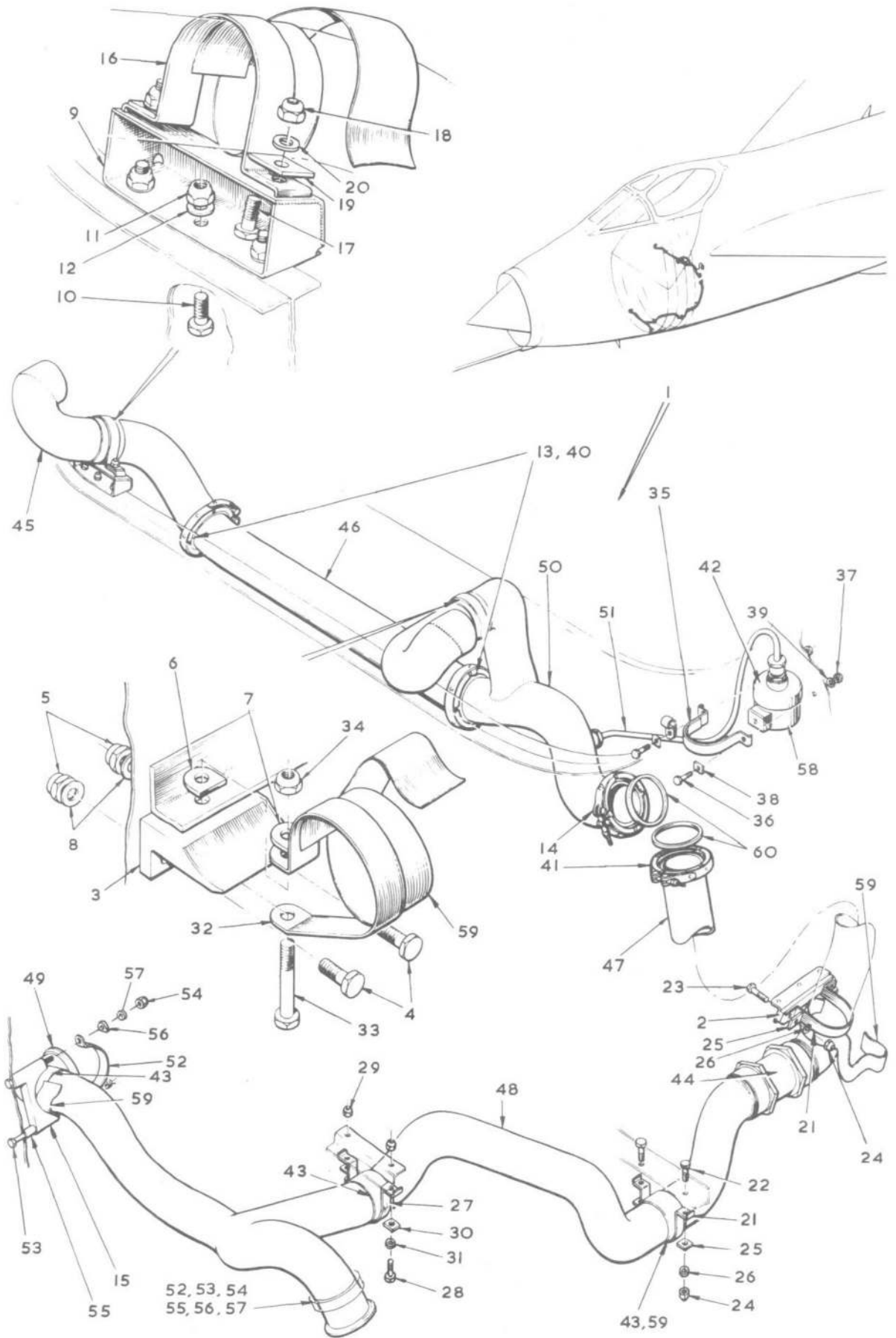

FIG.26. AIR SYSTEM IN FRONT FUSELAGE

Restricted

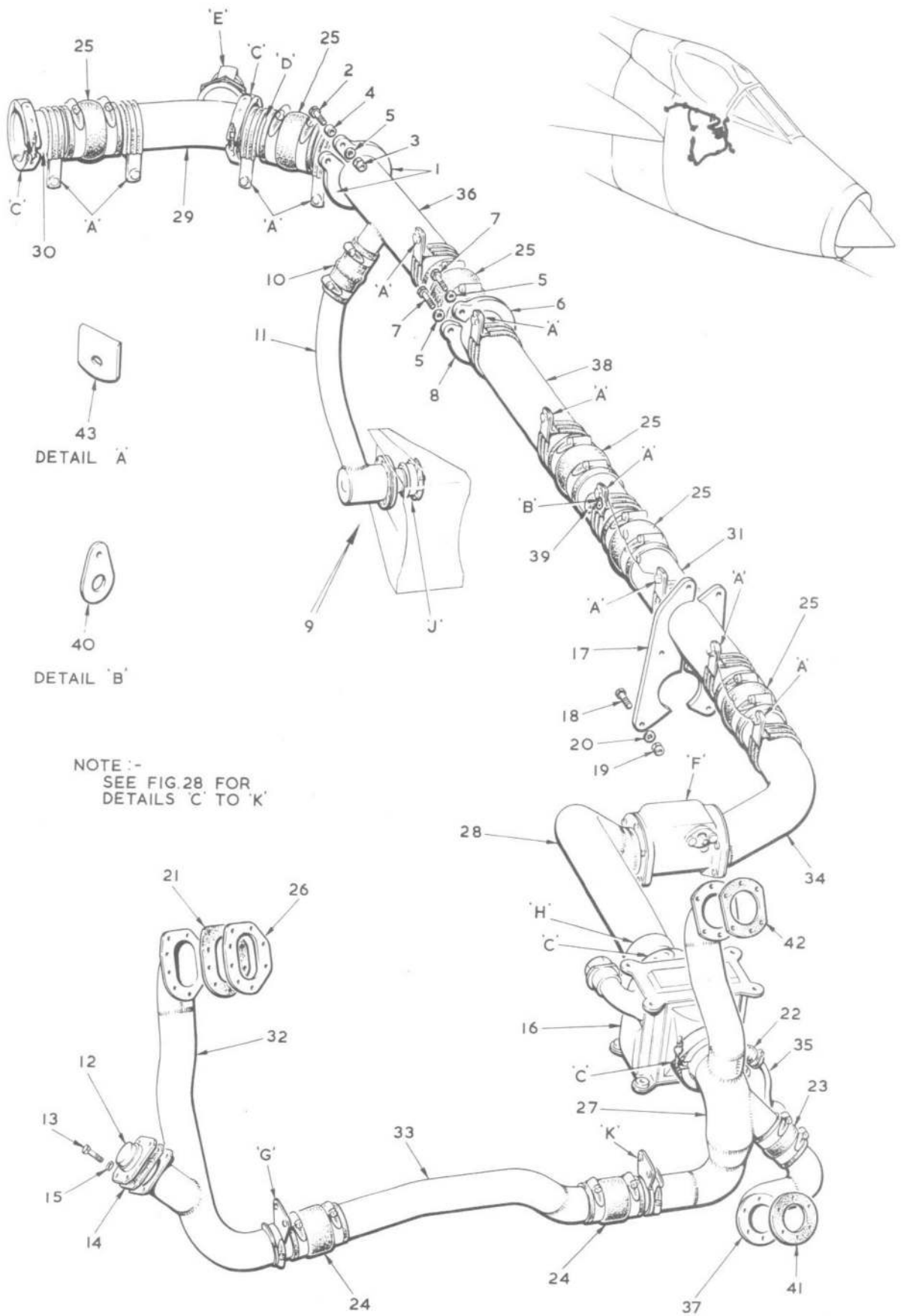

FIG.27. AIR SYSTEM IN FRONT FUSELAGE
Restricted

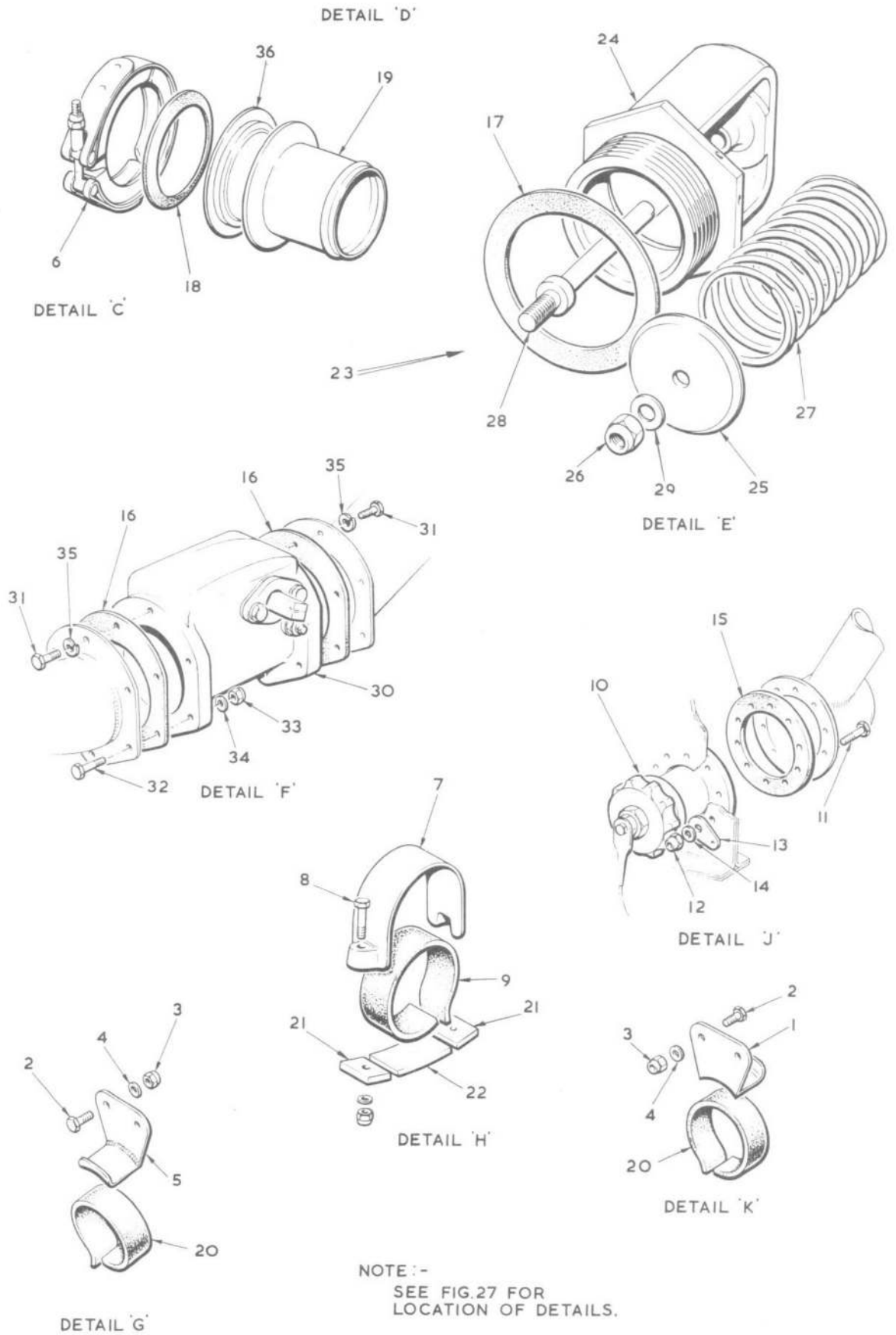

FIG.28. AIR SYSTEM IN FRONT FUSELAGE
Restricted

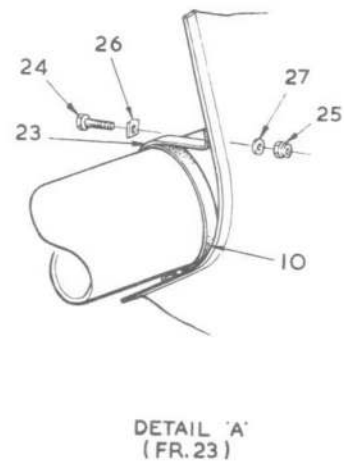
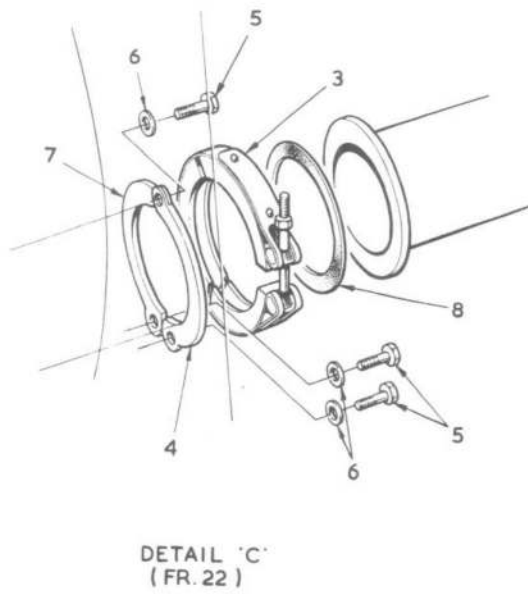
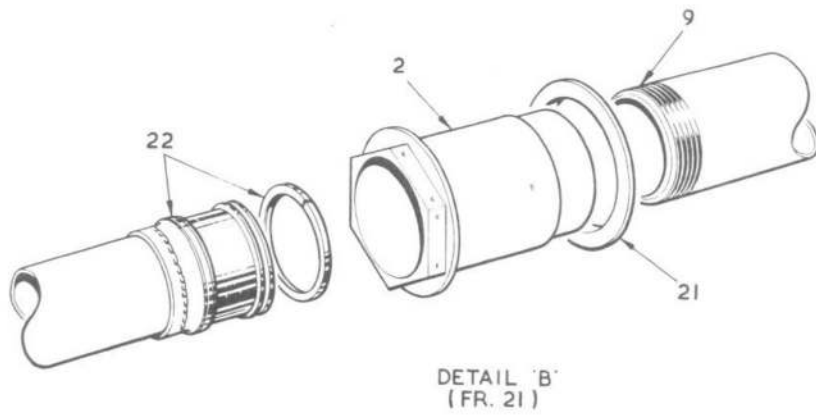
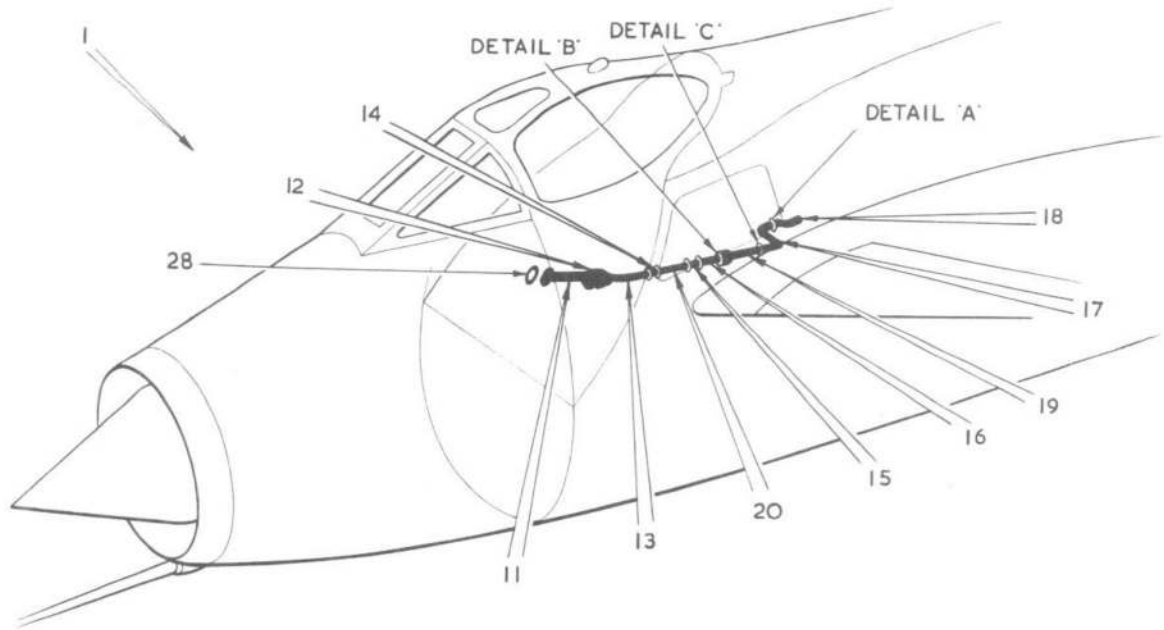

FIG. 29. AIR SYSTEM IN FRONT FUSELAGE
Restricted

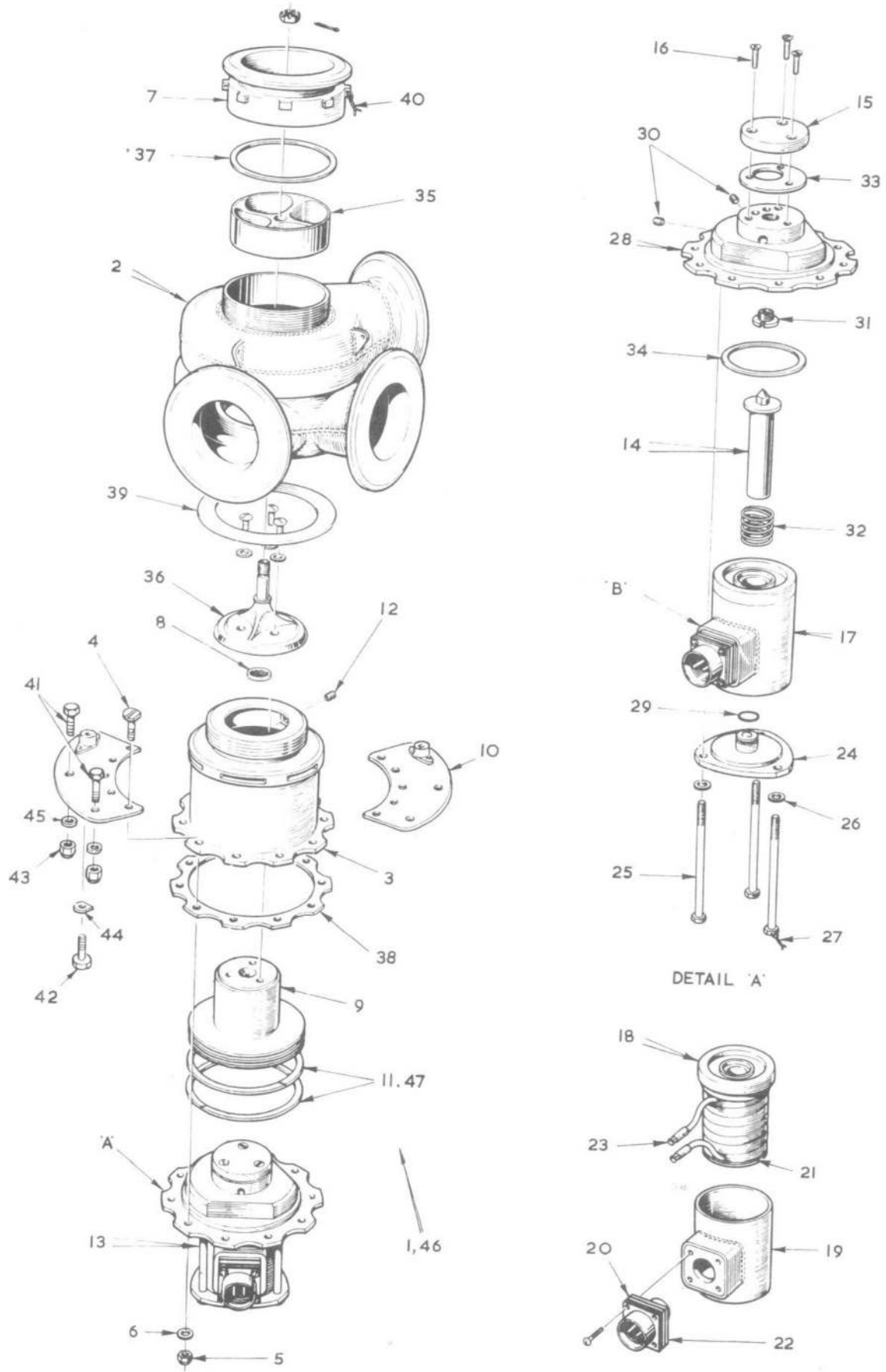

FIG. 30. AIR SYSTEM IN FRONT FUSELAGE

Restricted

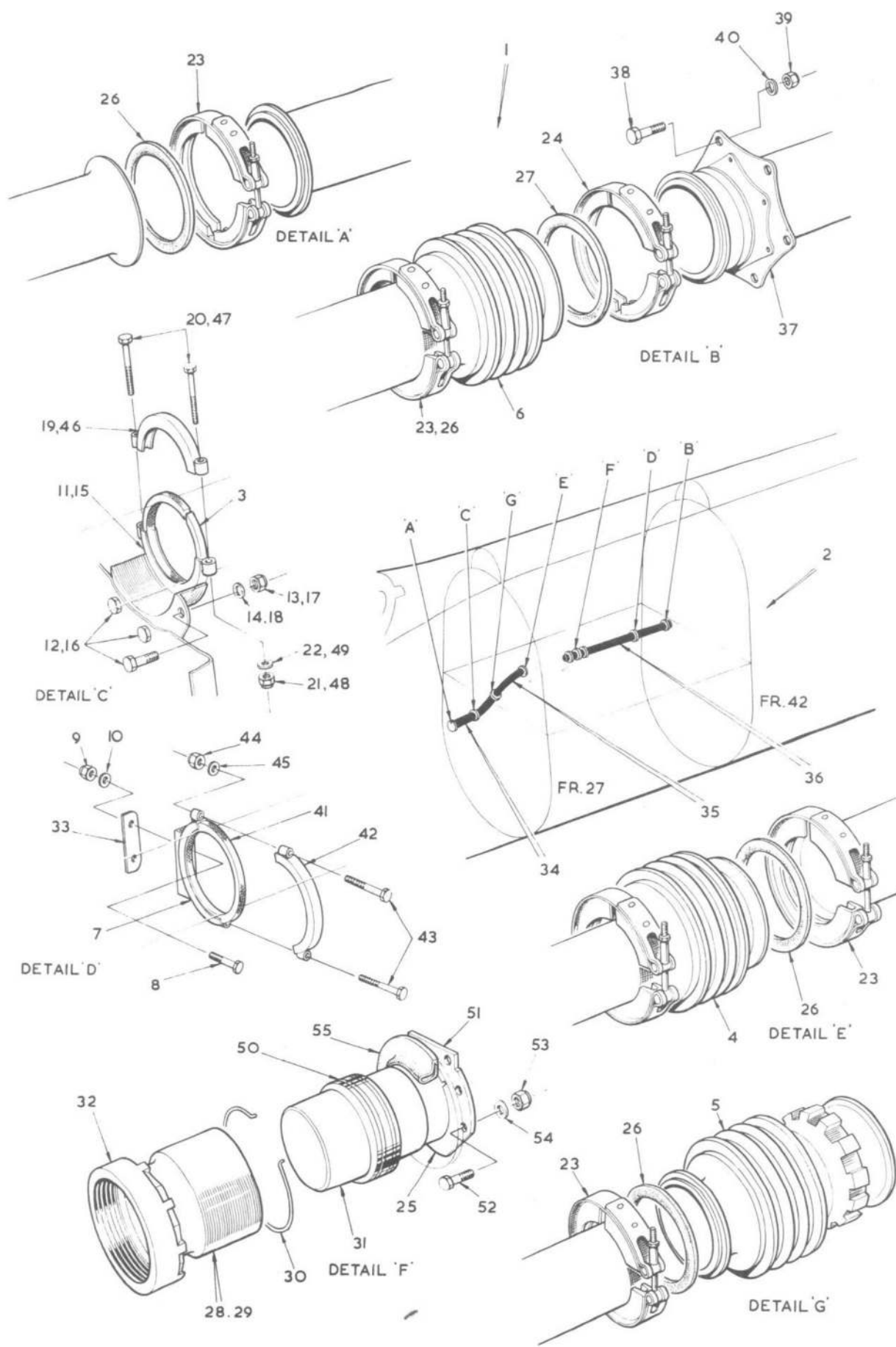

FIG. 31. AIR SYSTEM IN REAR FUSELAGE
Restricted

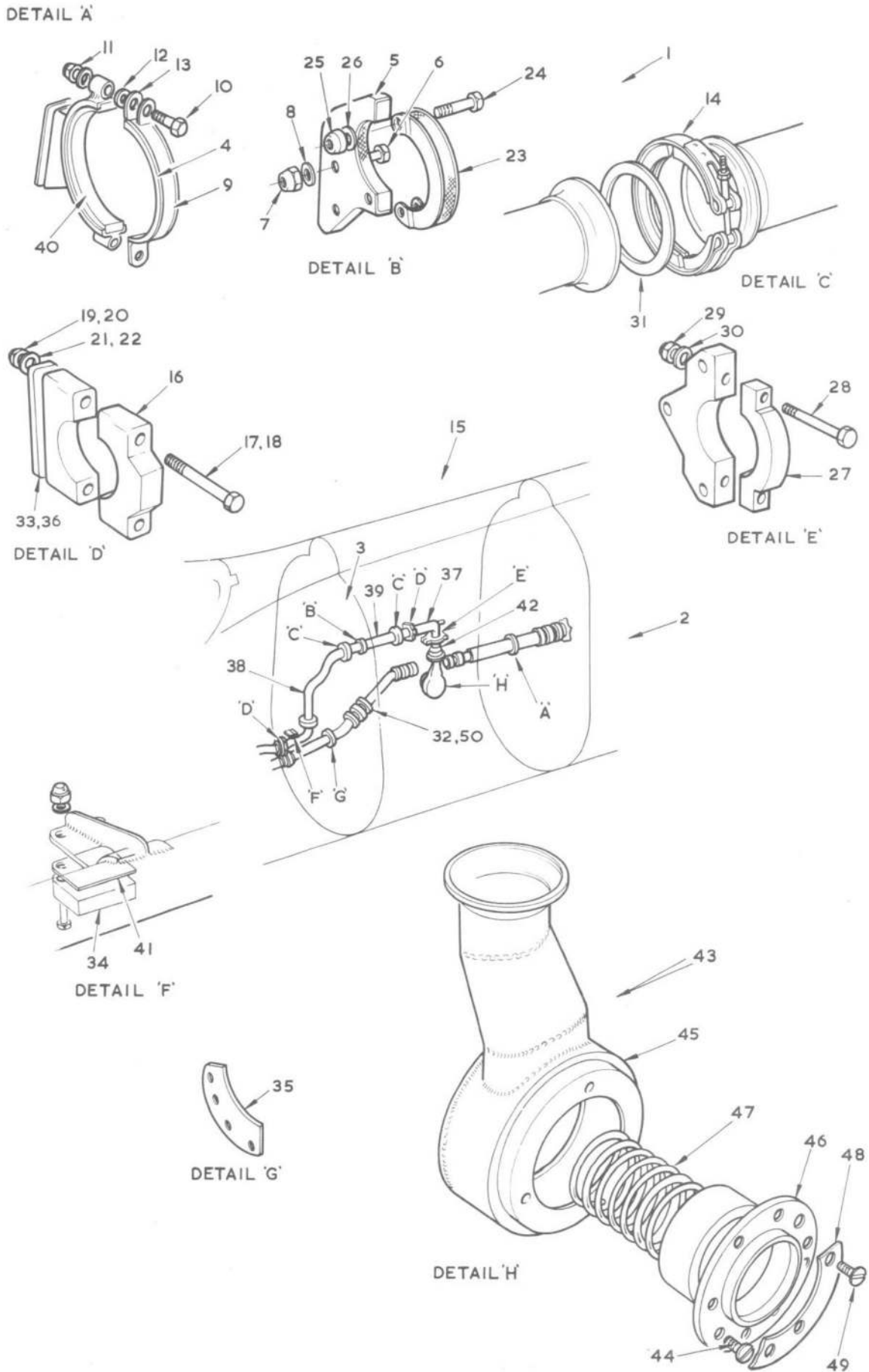

FIG. 32. AIR SYSTEM IN REAR FUSELAGE

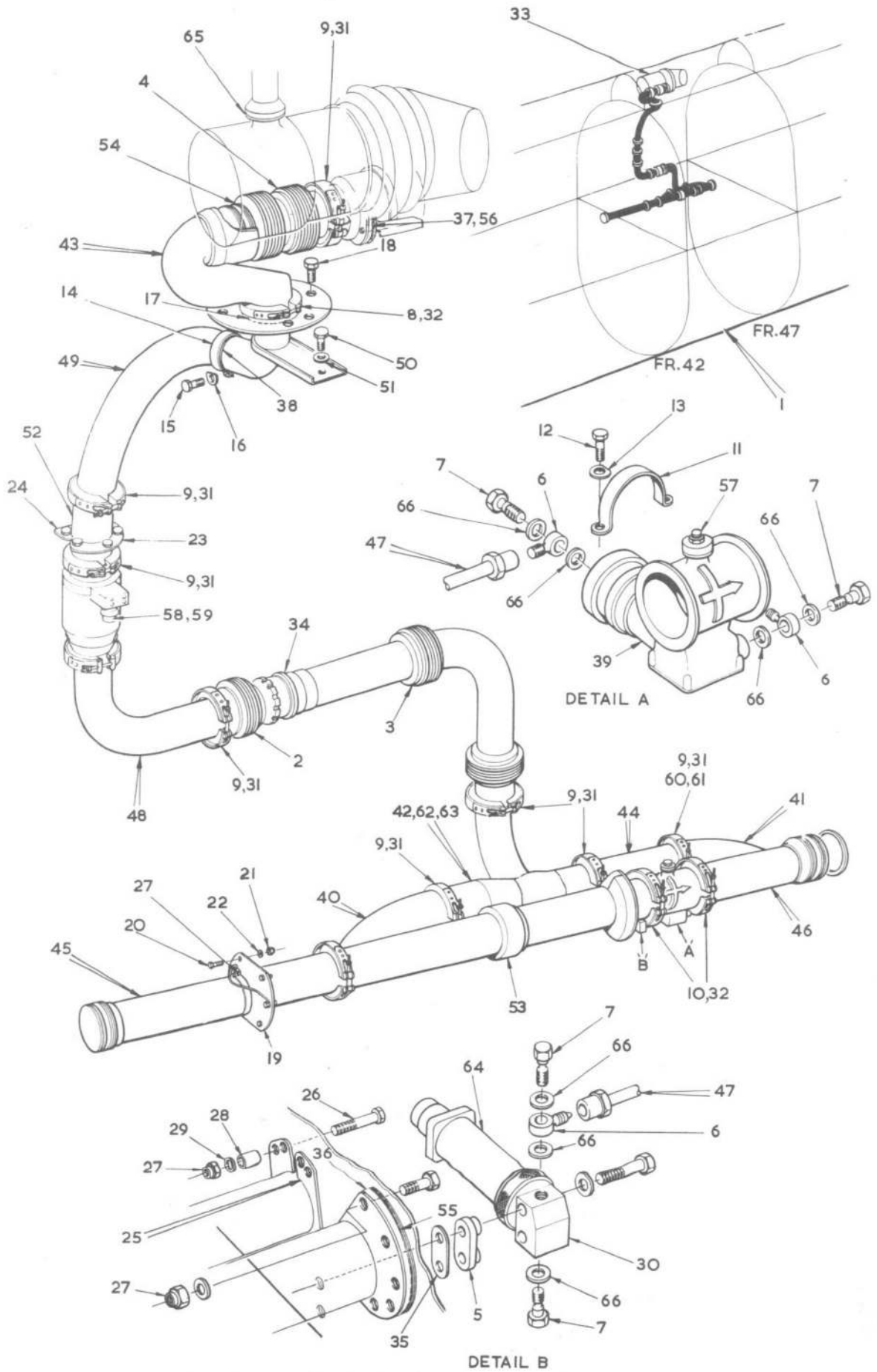

FIG.33. AIR SYSTEM IN REAR FUSELAGE
Restricted

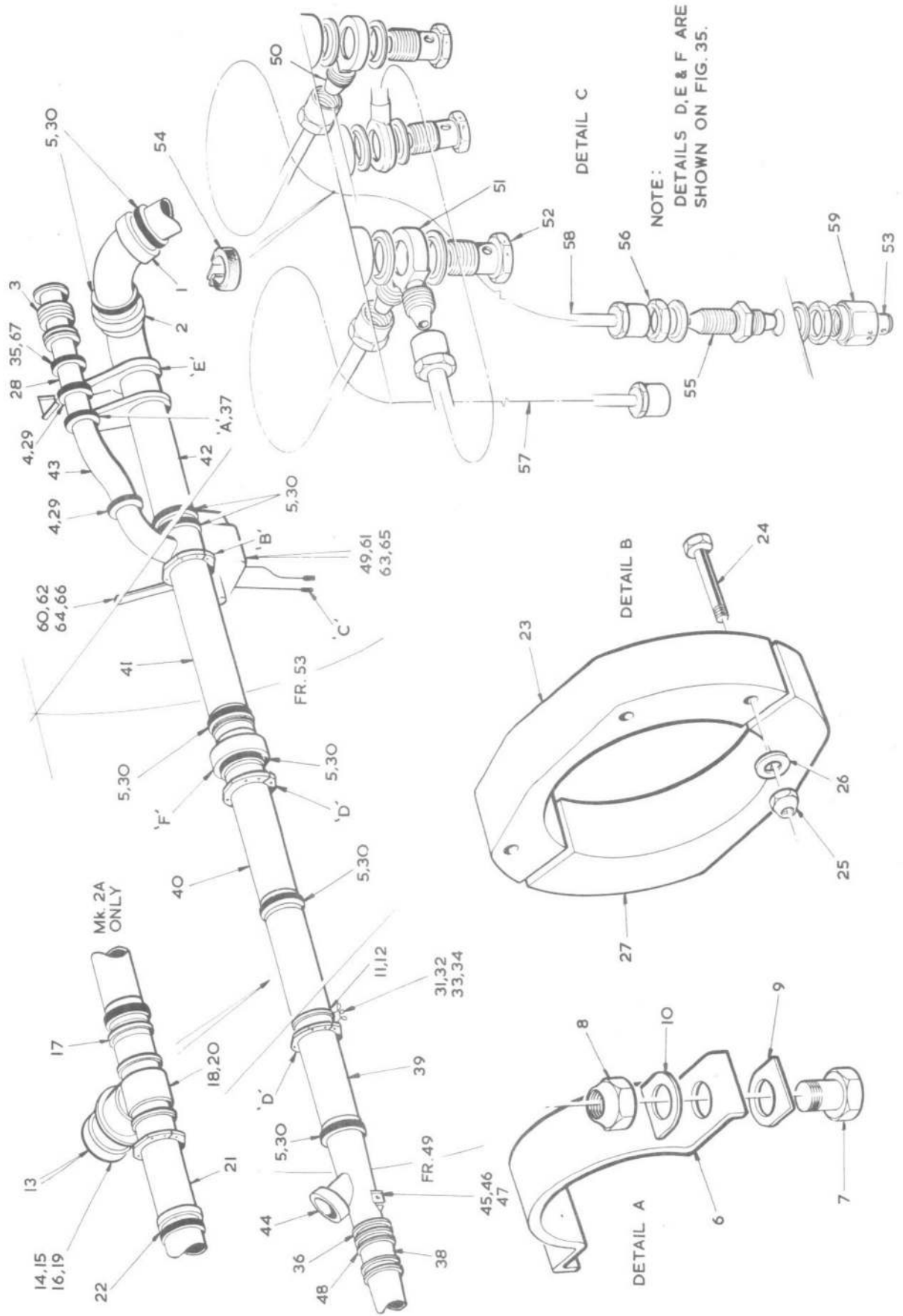
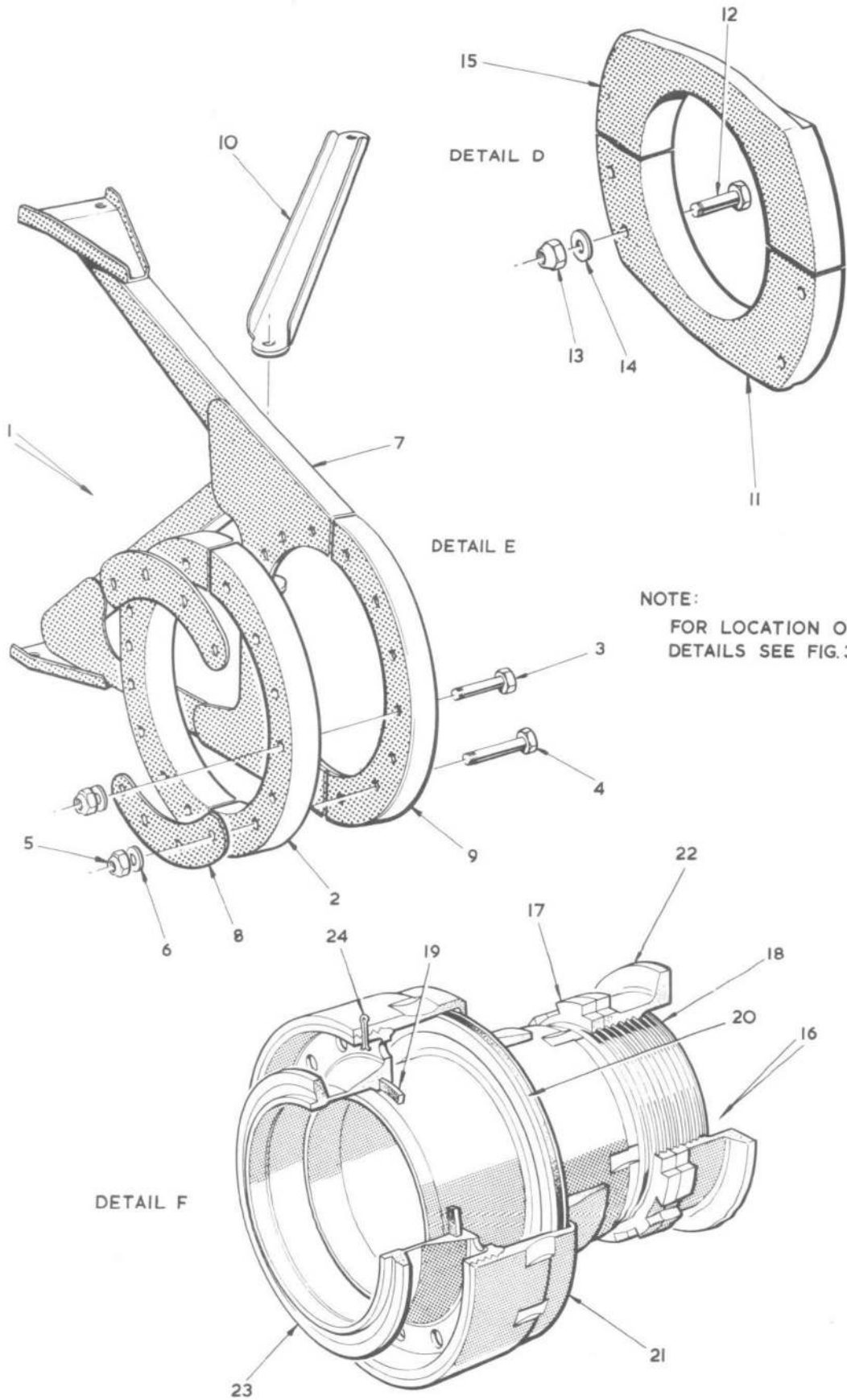

FIG. 34. AIR SYSTEM IN REAR FUSELAGE
Restricted



NOTE:
FOR LOCATION OF
DETAILS SEE FIG.34.

FIG.35. AIR SYSTEM IN REAR FUSELAGE
Restricted

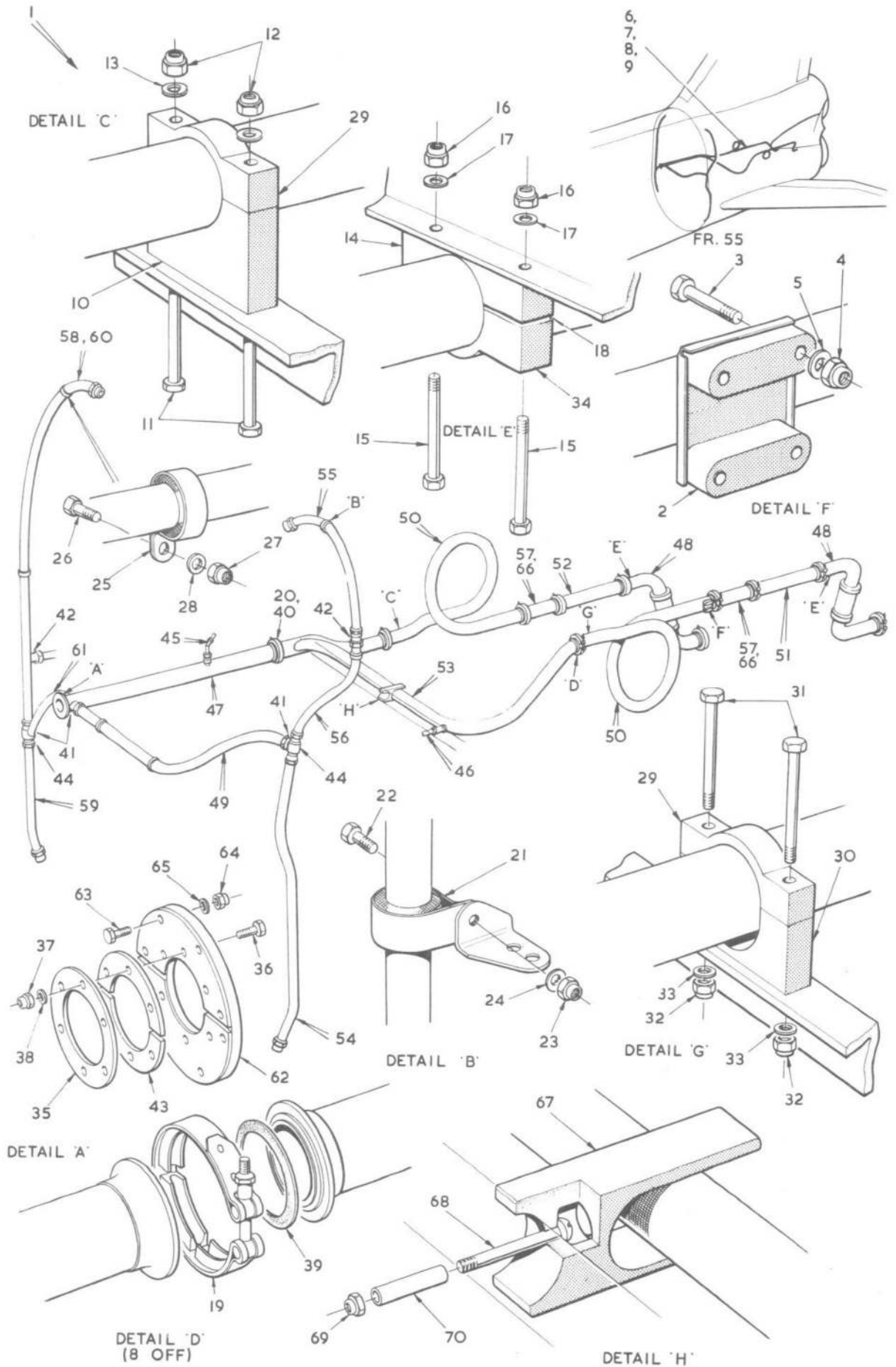

FIG. 36. AIR SYSTEM IN REAR FUSELAGE
Restricted

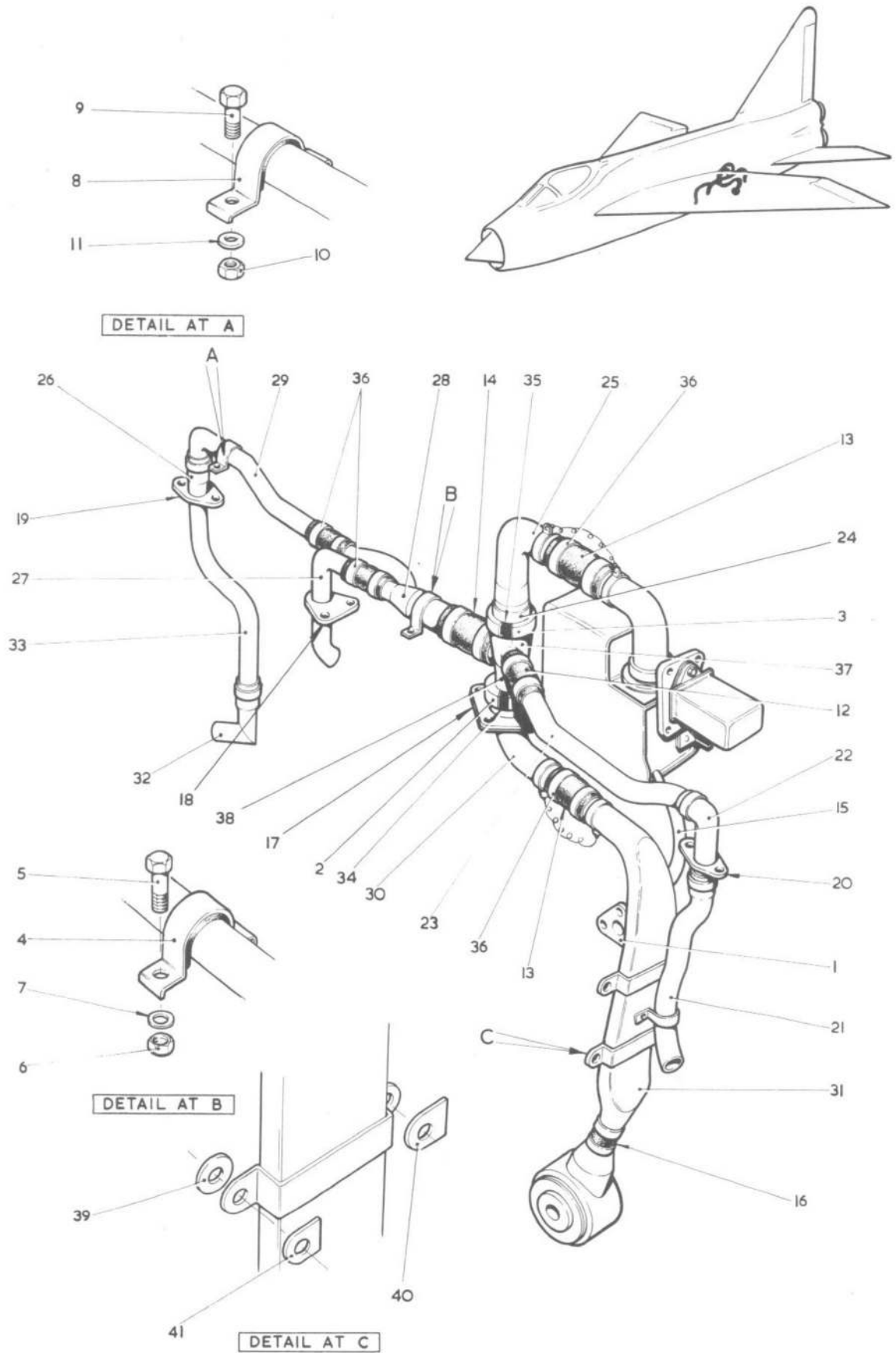

FIG. 37. SERVICES AIR SYSTEM IN REAR FUSELAGE
Restricted

F. MK. 2/2A SECT. M

Restricted

AL.43

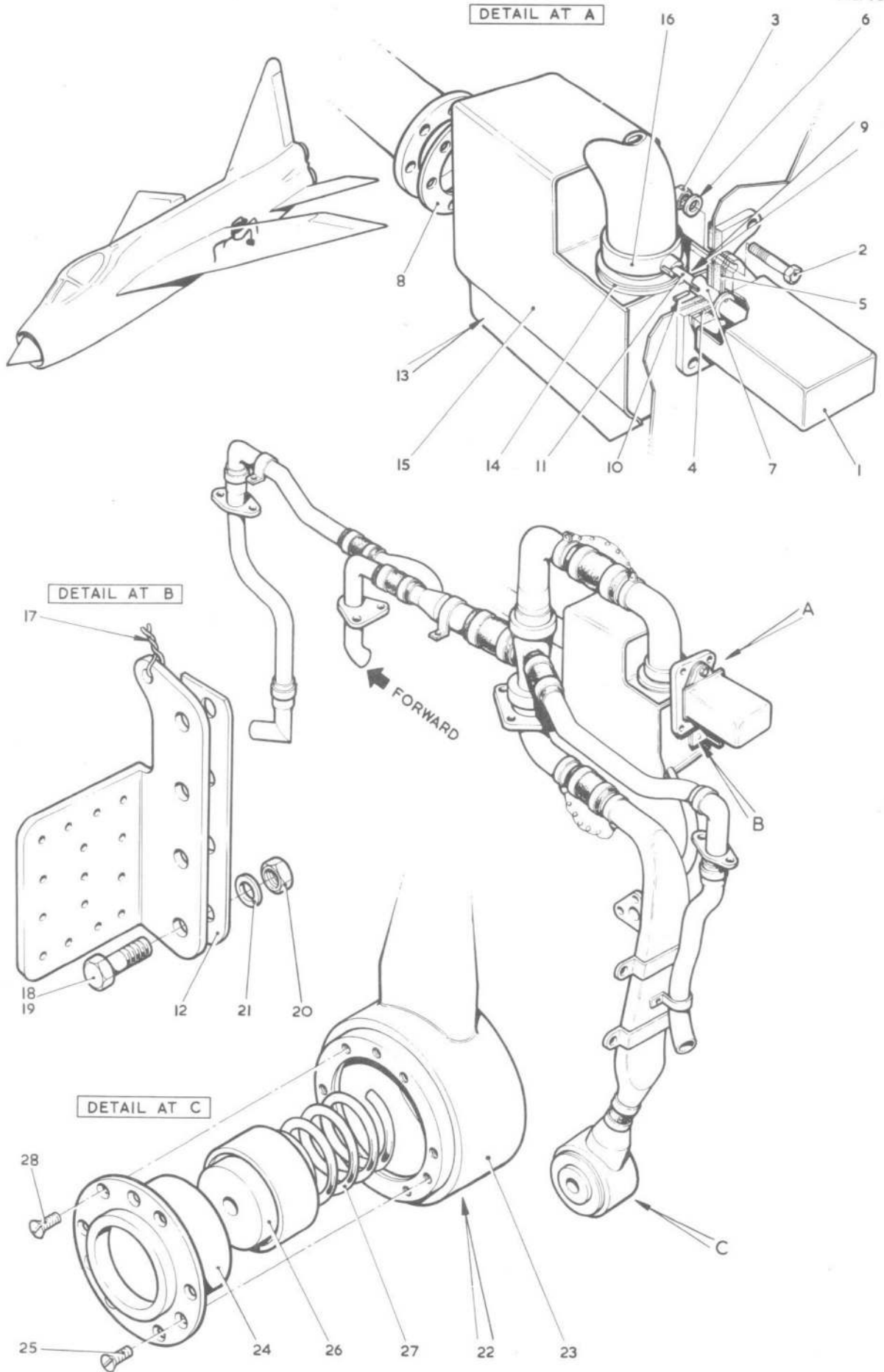

FIG. 38 SERVICES, AIR SYSTEM IN REAR FUSELAGE

Restricted

F. MK. 2/2A SECT. M

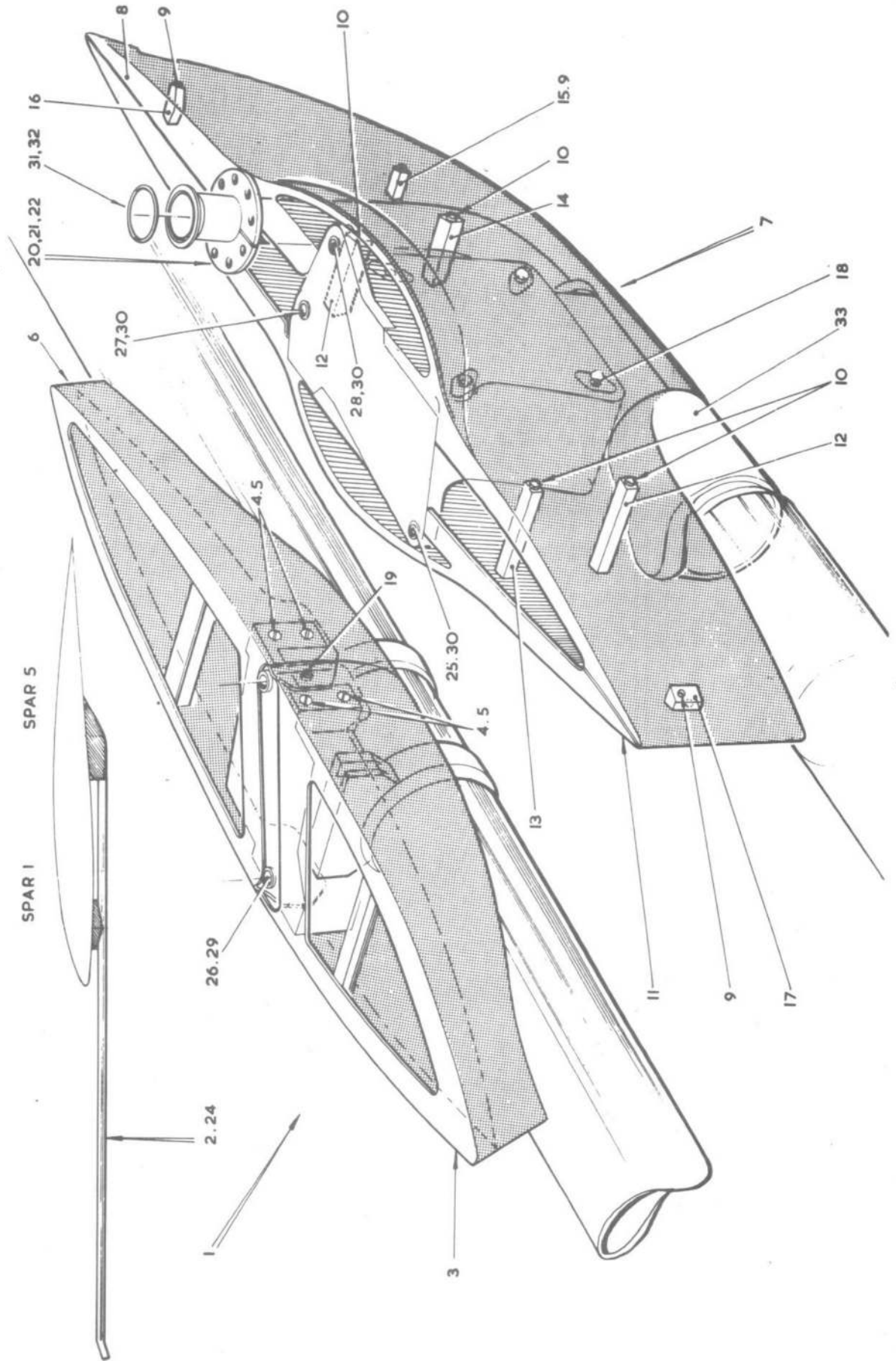

FIG.39. ASSEMBLY OF REFUELLING PROBE TO AIRCRAFT

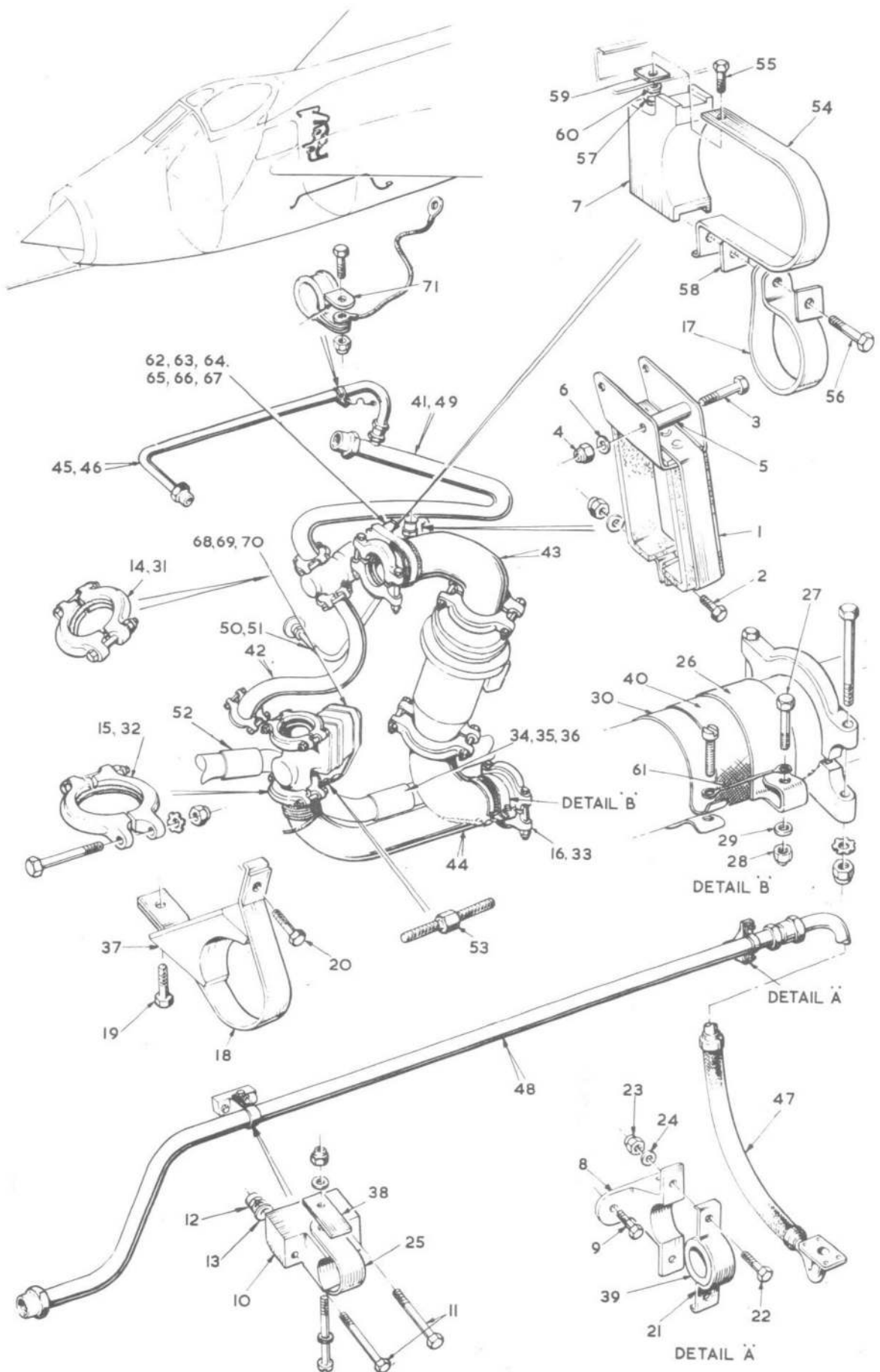

FIG. 40 BREAKDOWN AT TRANSPORT JOINT

Restricted

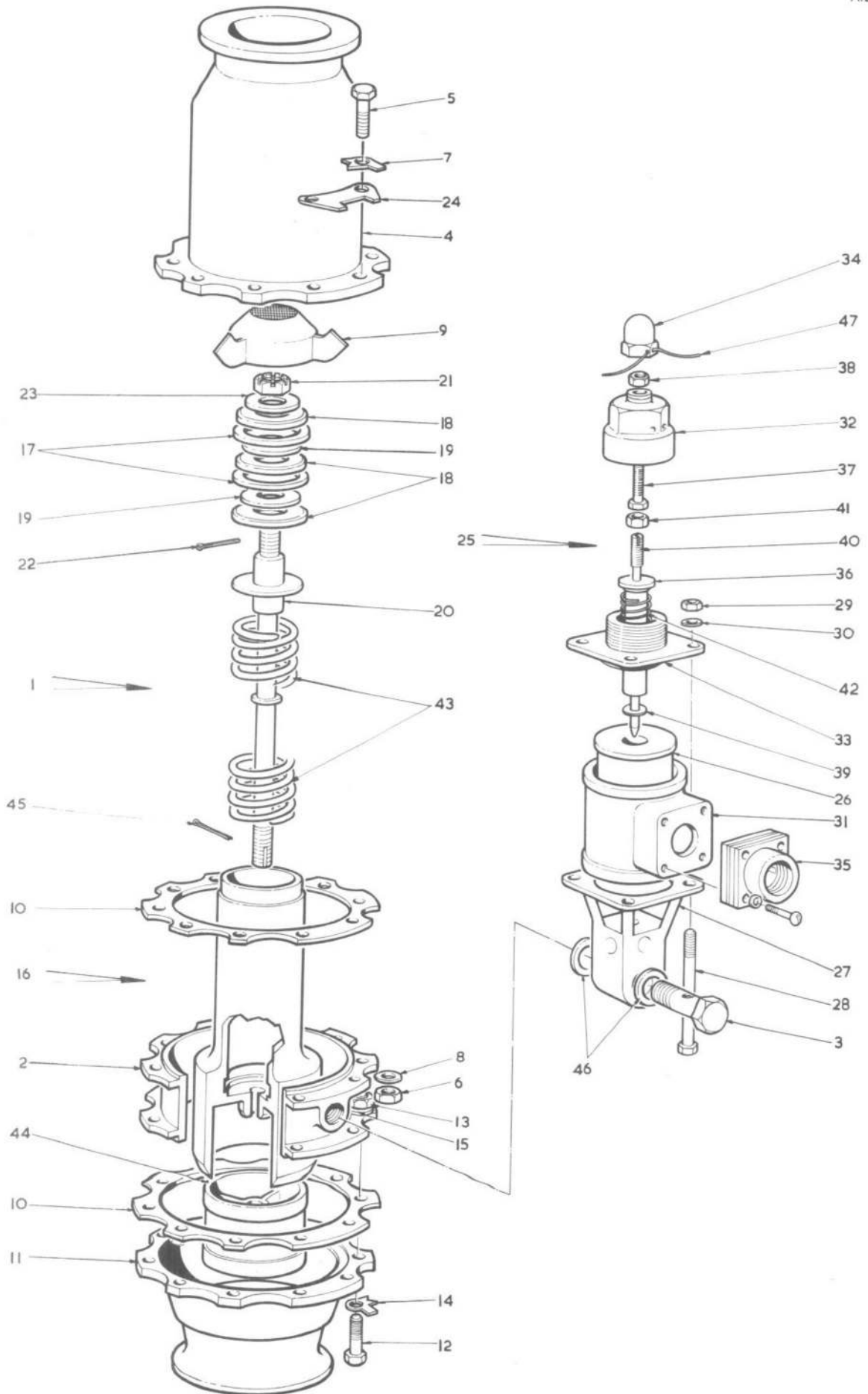

FIG. 4I SERVICES, BREAKDOWN AT TRANSPORT JOINT
Restricted

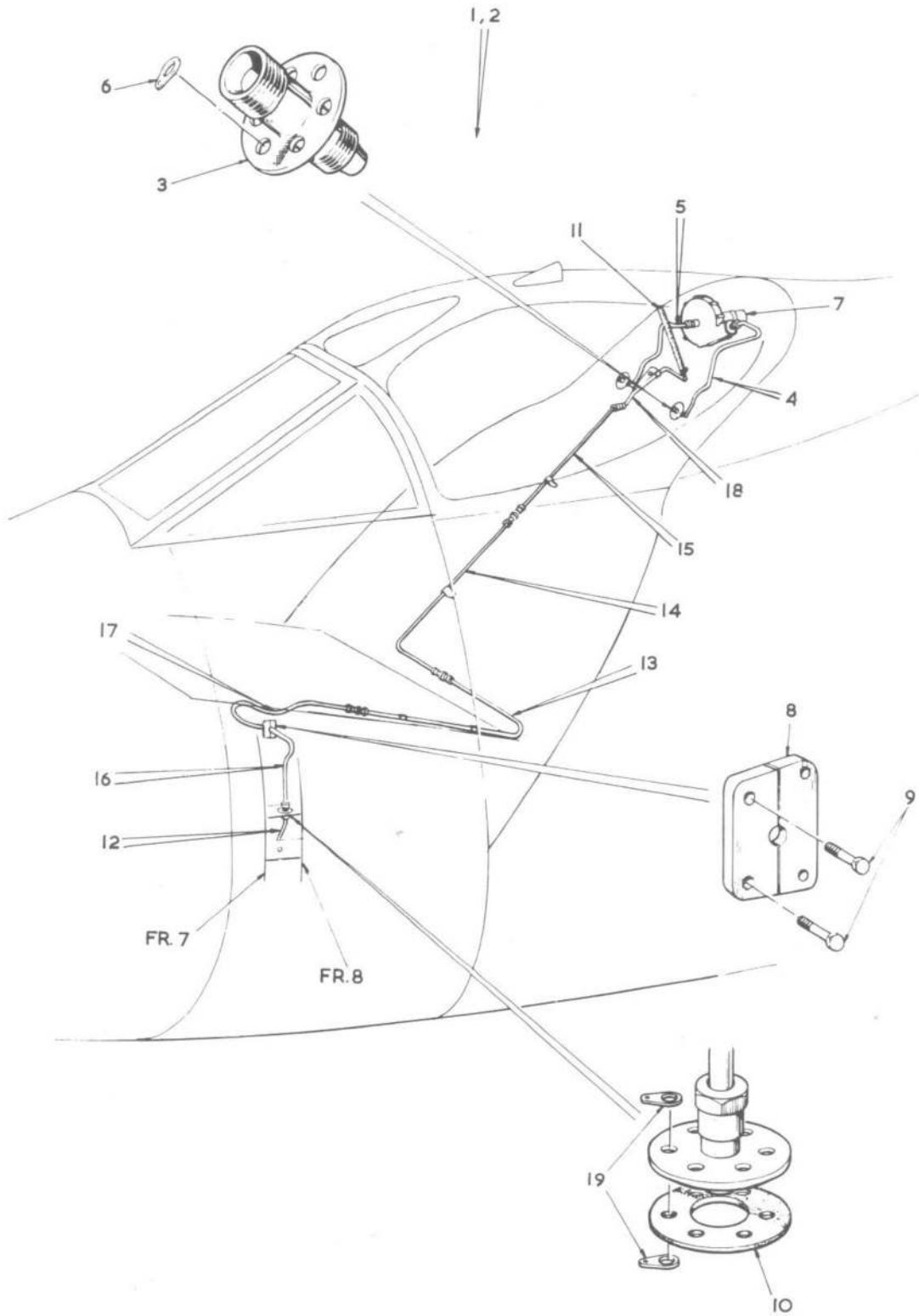

FIG. 42. { CANOPY DE-MISTING SYSTEM
CANOPY DE-MISTING VENTING

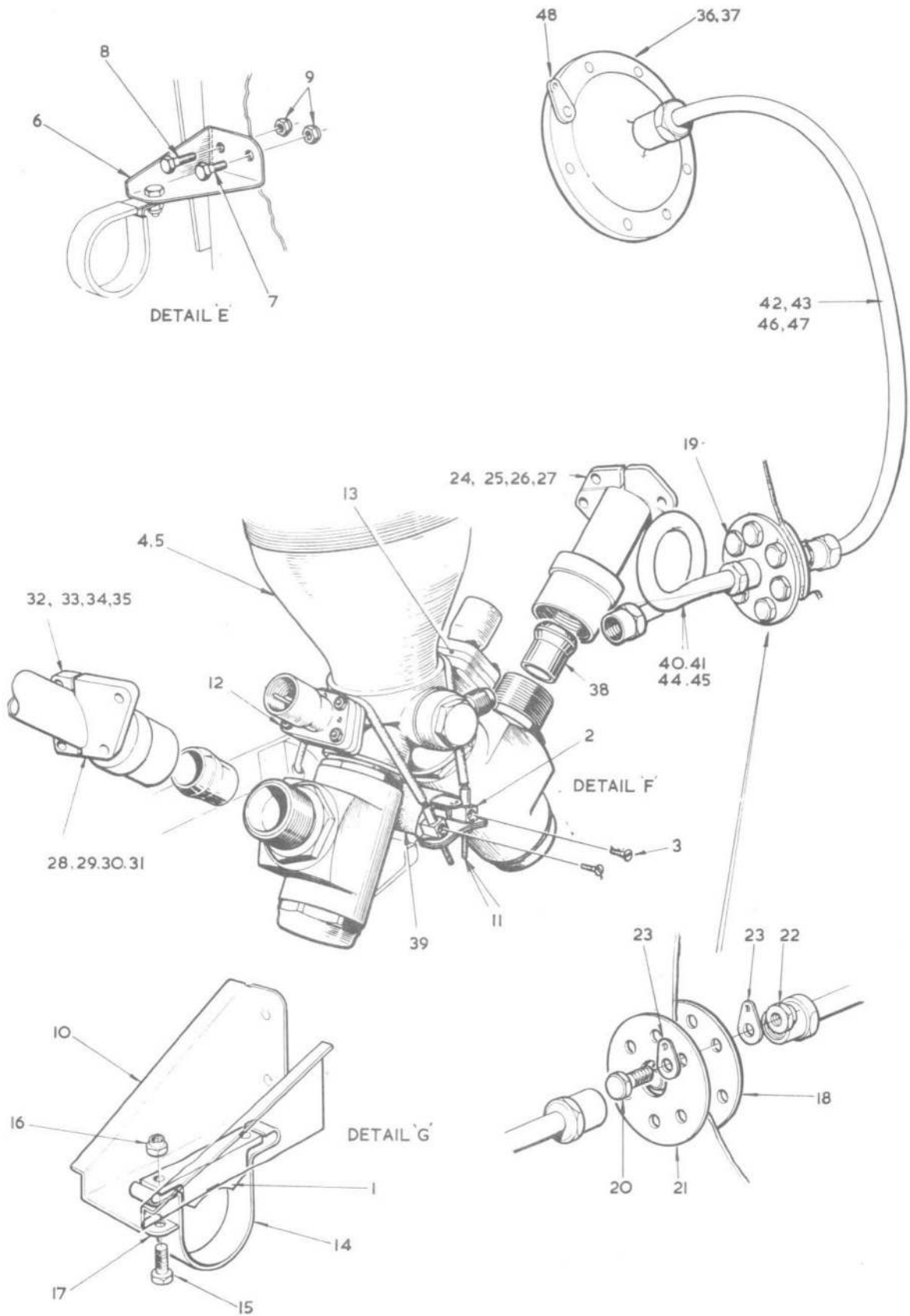

FIG. 43. FIRE EXTINGUISHING SYSTEM

Restricted

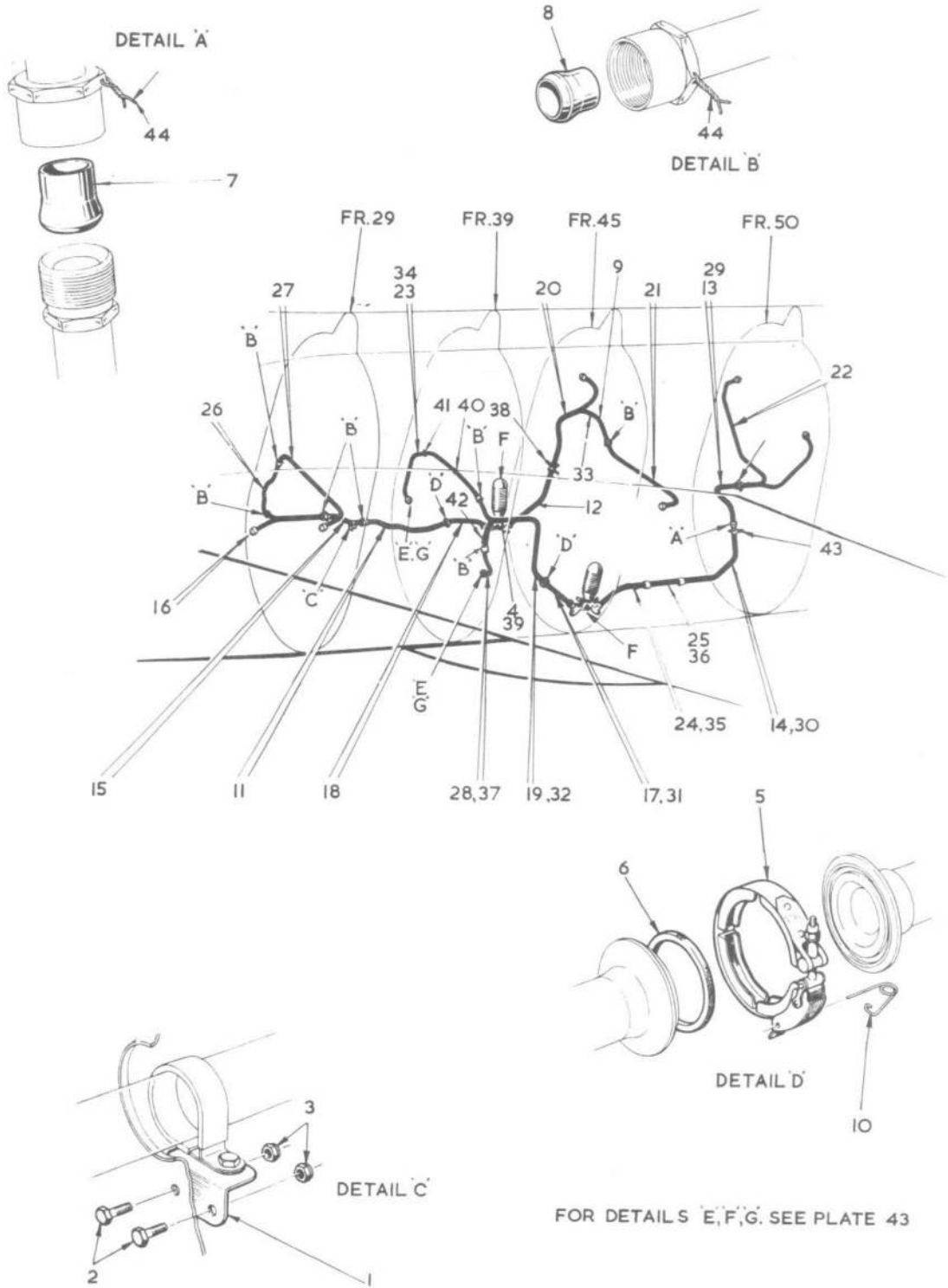

FIG. 43A. FIRE EXTINGUISHING SYSTEM

Restricted

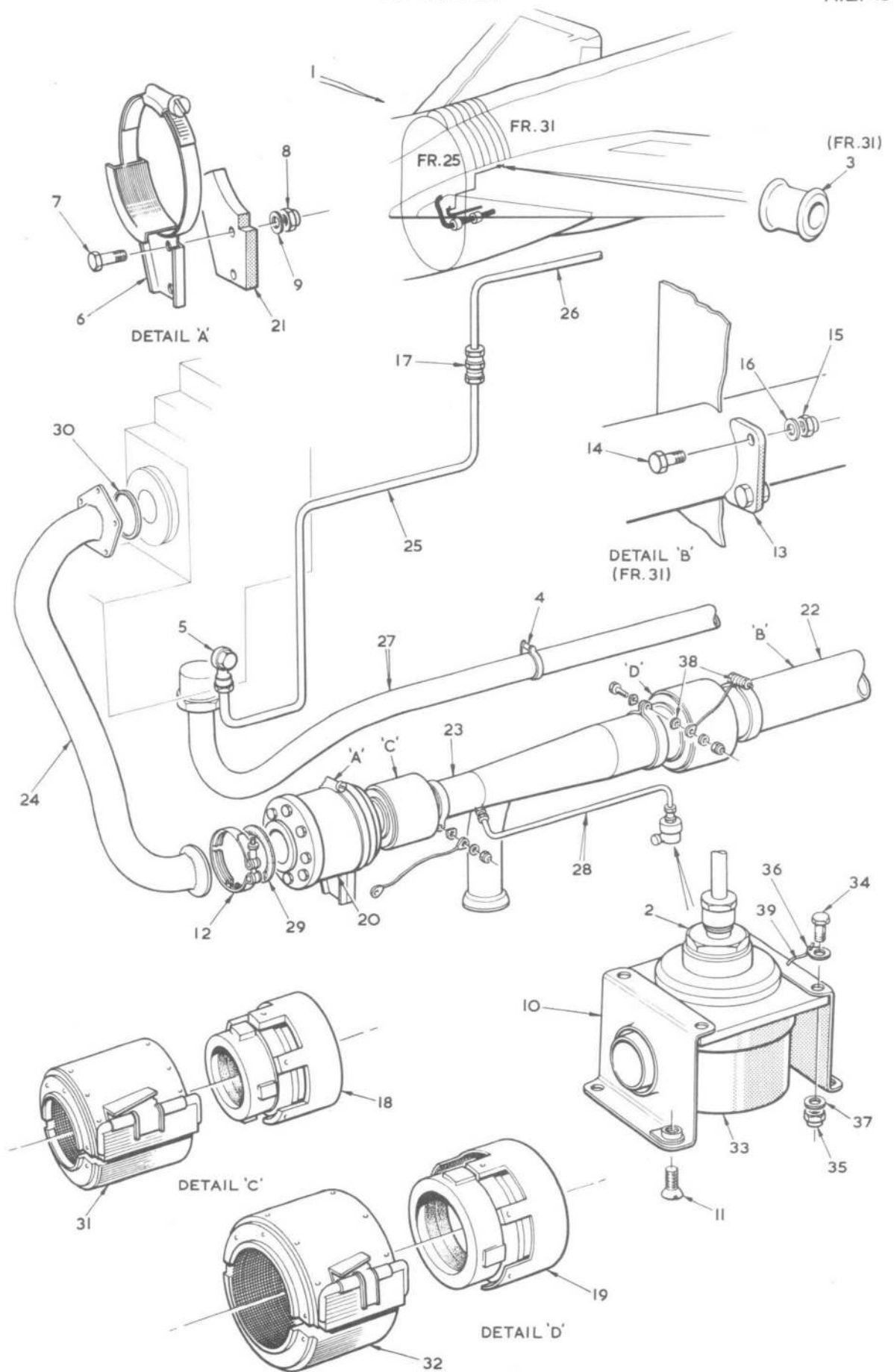

FIG. 44. FUEL SYSTEM IN REAR FUSELAGE
Restricted

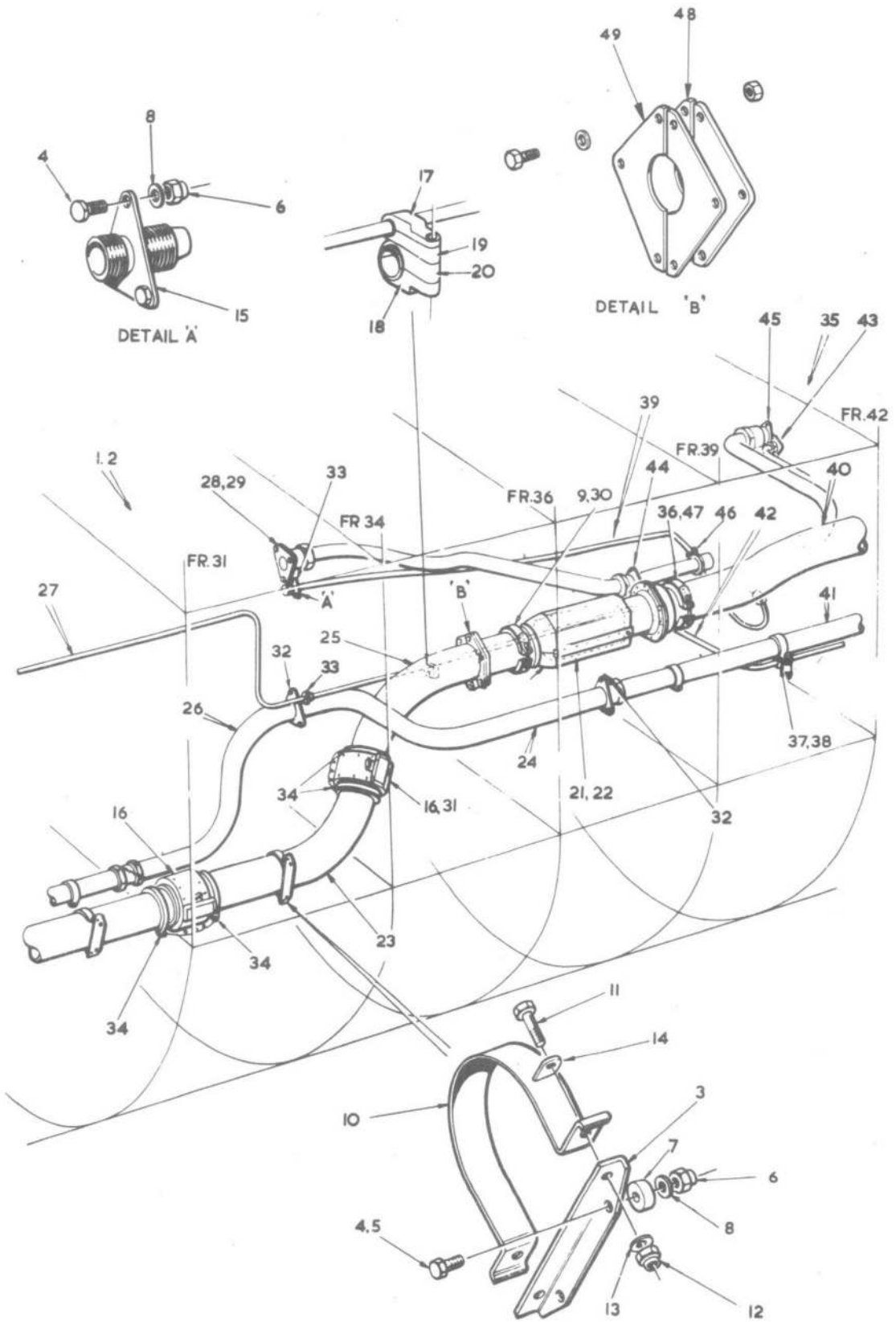

FIG. 45. FUEL SYSTEM IN REAR FUSELAGE

Restricted

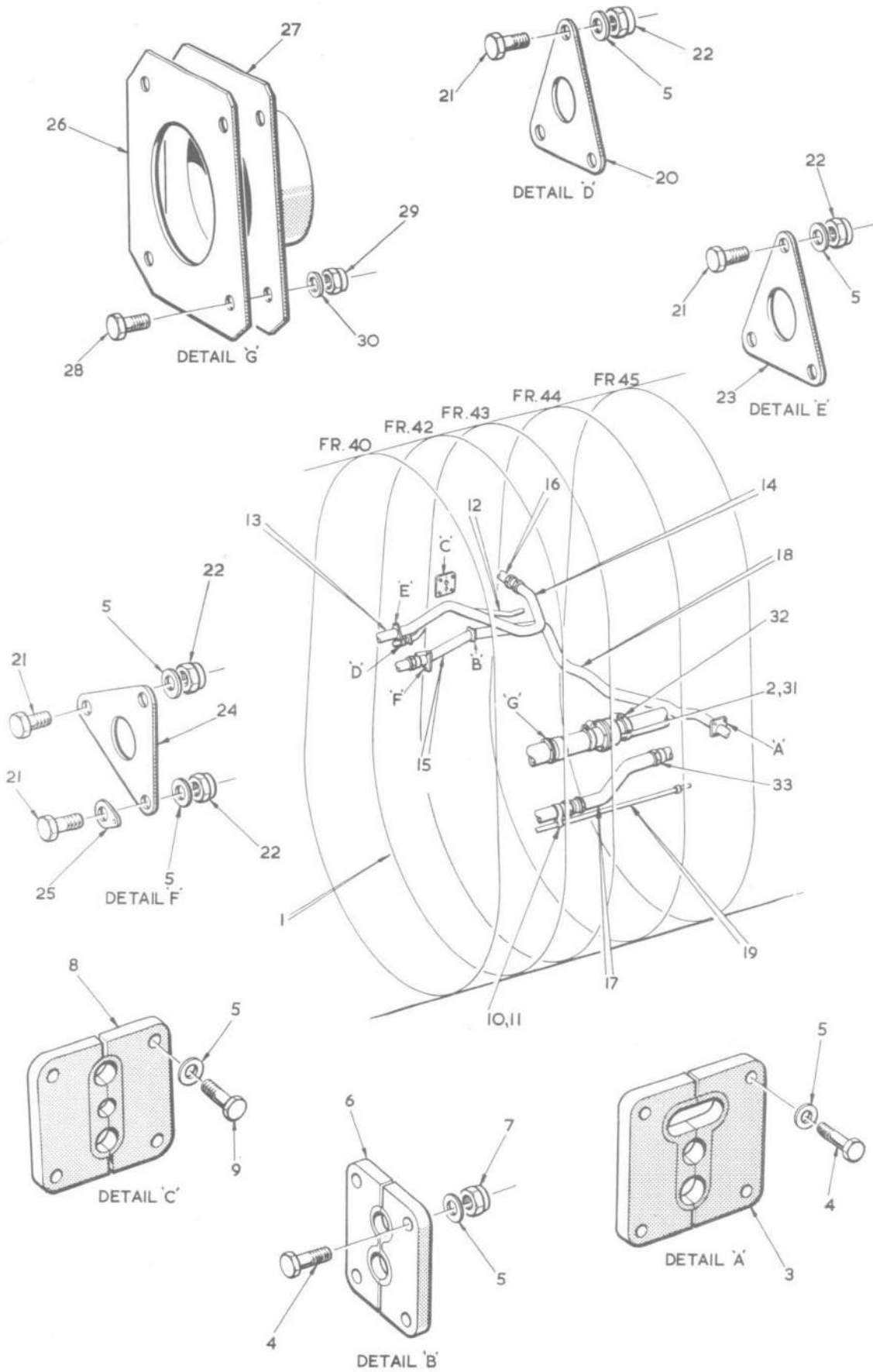

FIG. 46. FUEL SYSTEM IN REAR FUSELAGE
Restricted

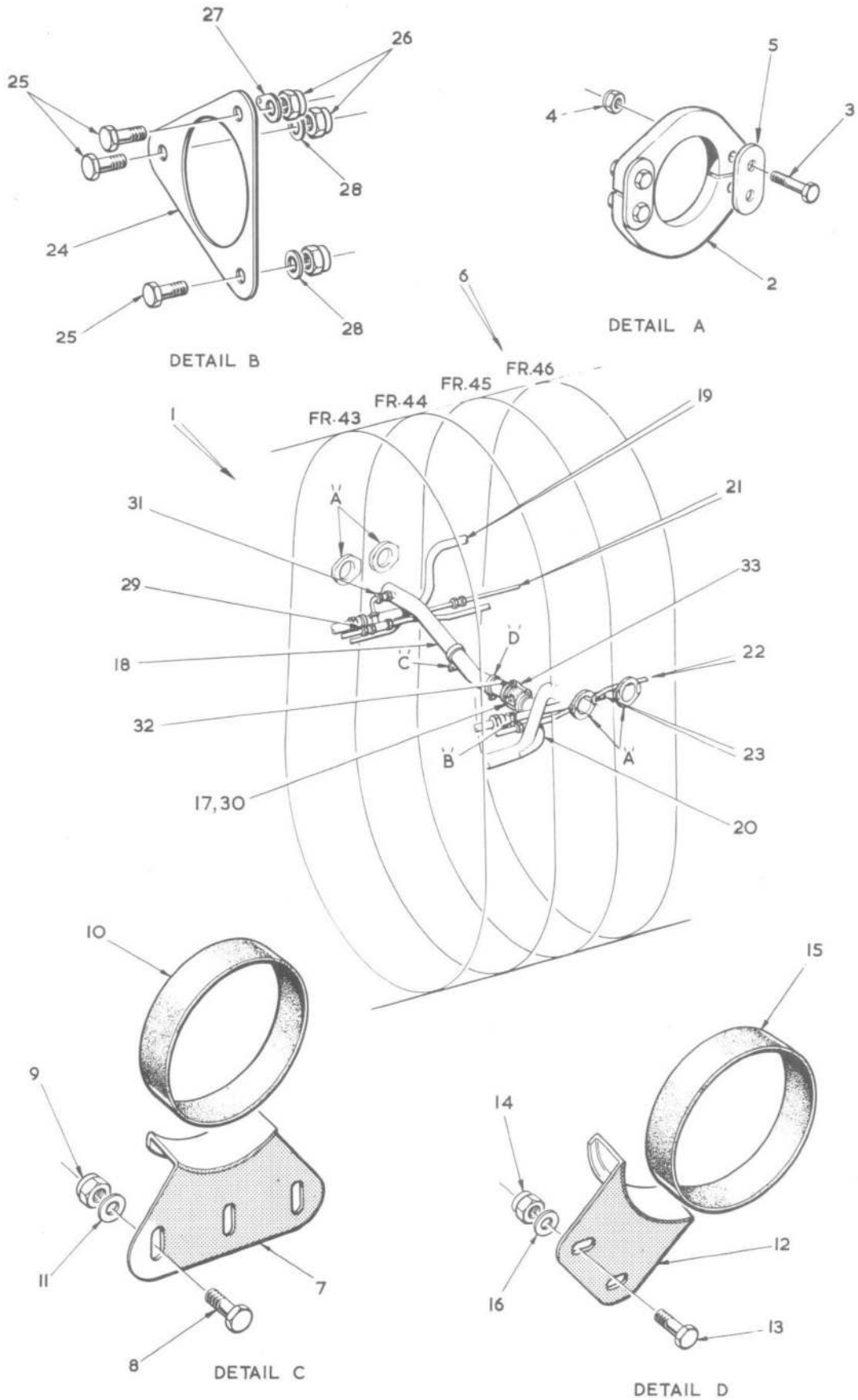

FIG. 47. FUEL SYSTEM IN REAR FUSELAGE

Restricted

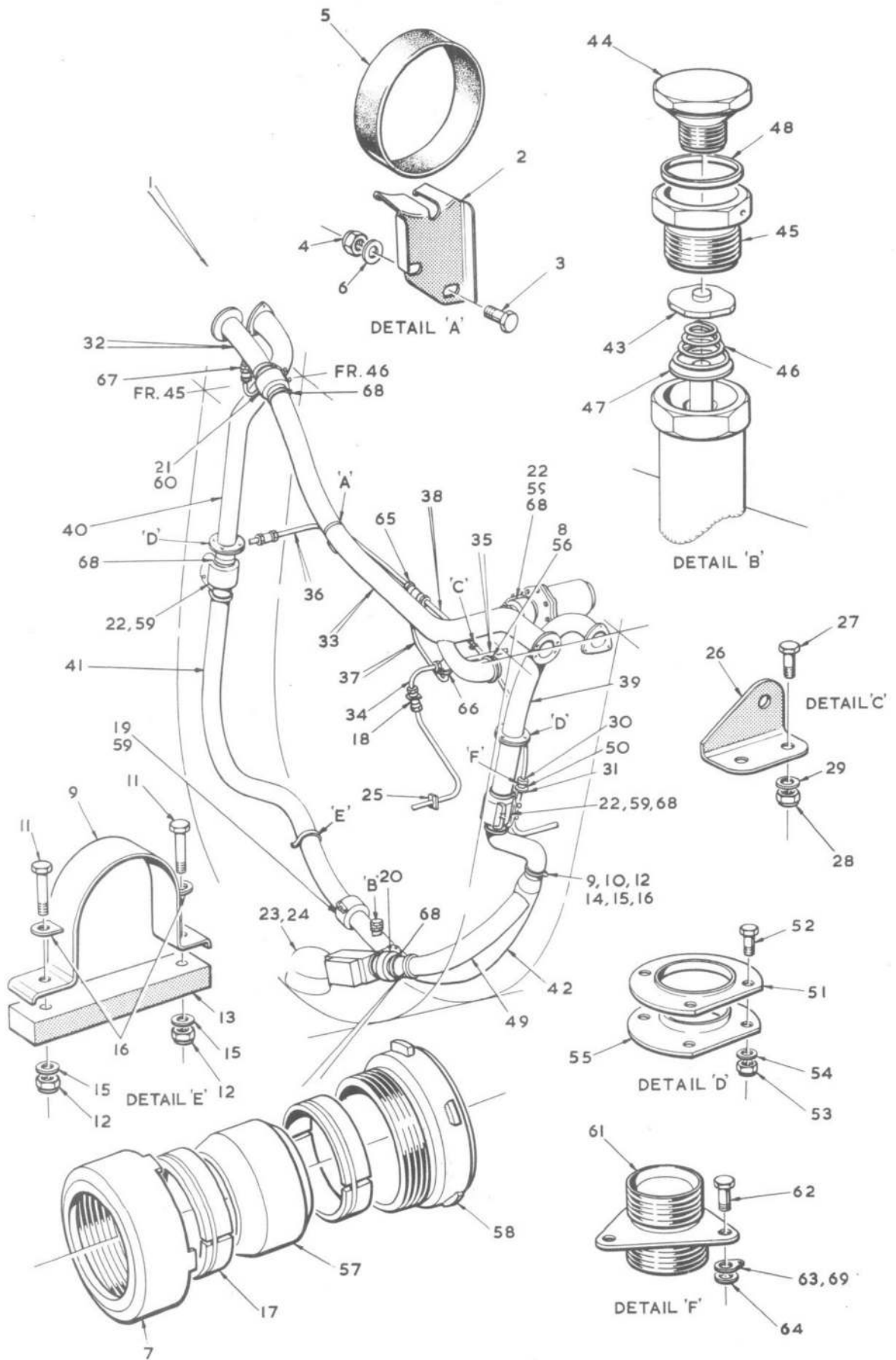

FIG. 48. FUEL SYSTEM IN REAR FUSELAGE
Restricted

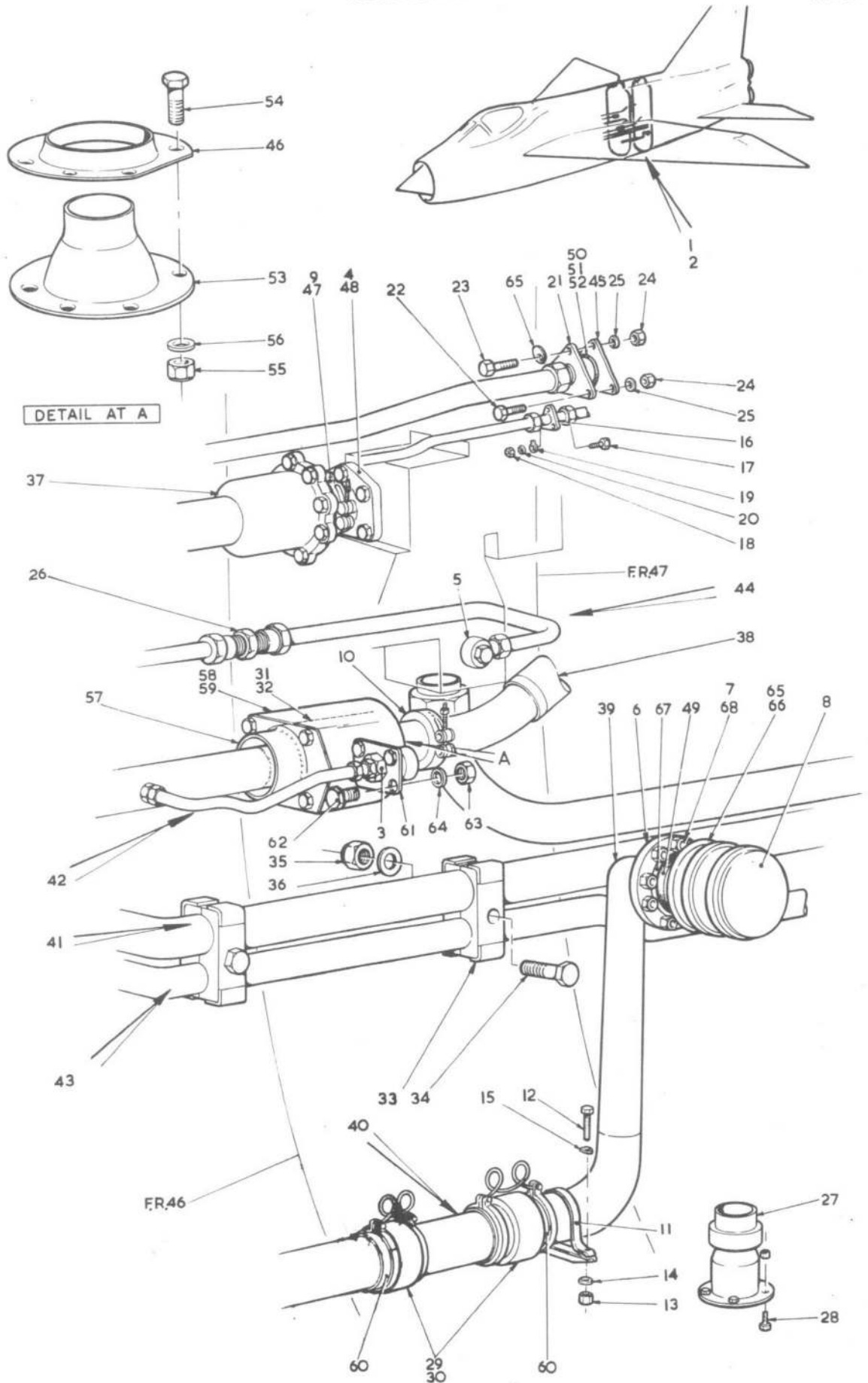

FIG.49 SERVICES FUEL SYSTEM IN REAR FUSELAGE

Restricted

F.M.K. 2/2A SECT.M

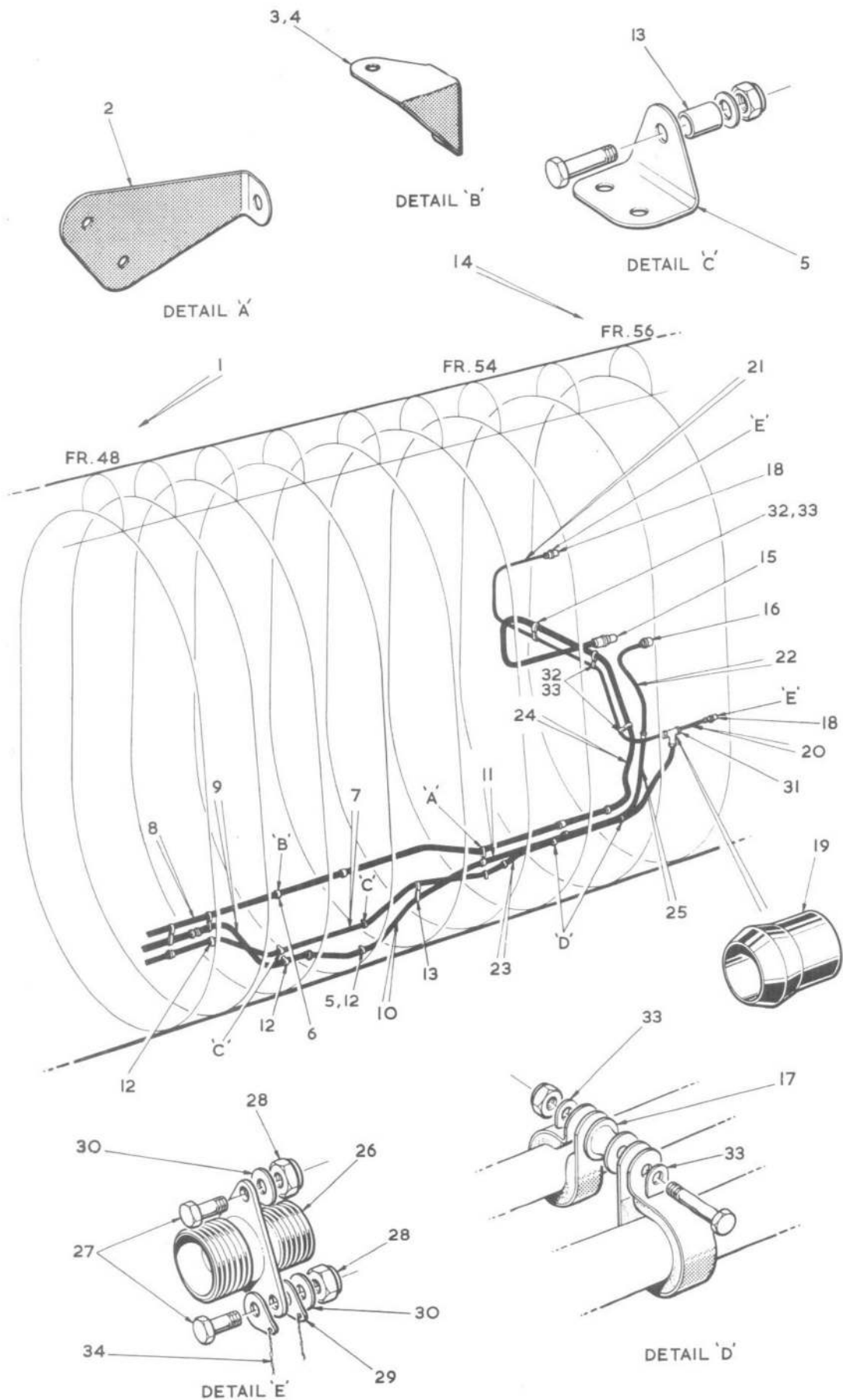

FIG.50. FUEL SYSTEM IN REAR FUSELAGE
Restricted

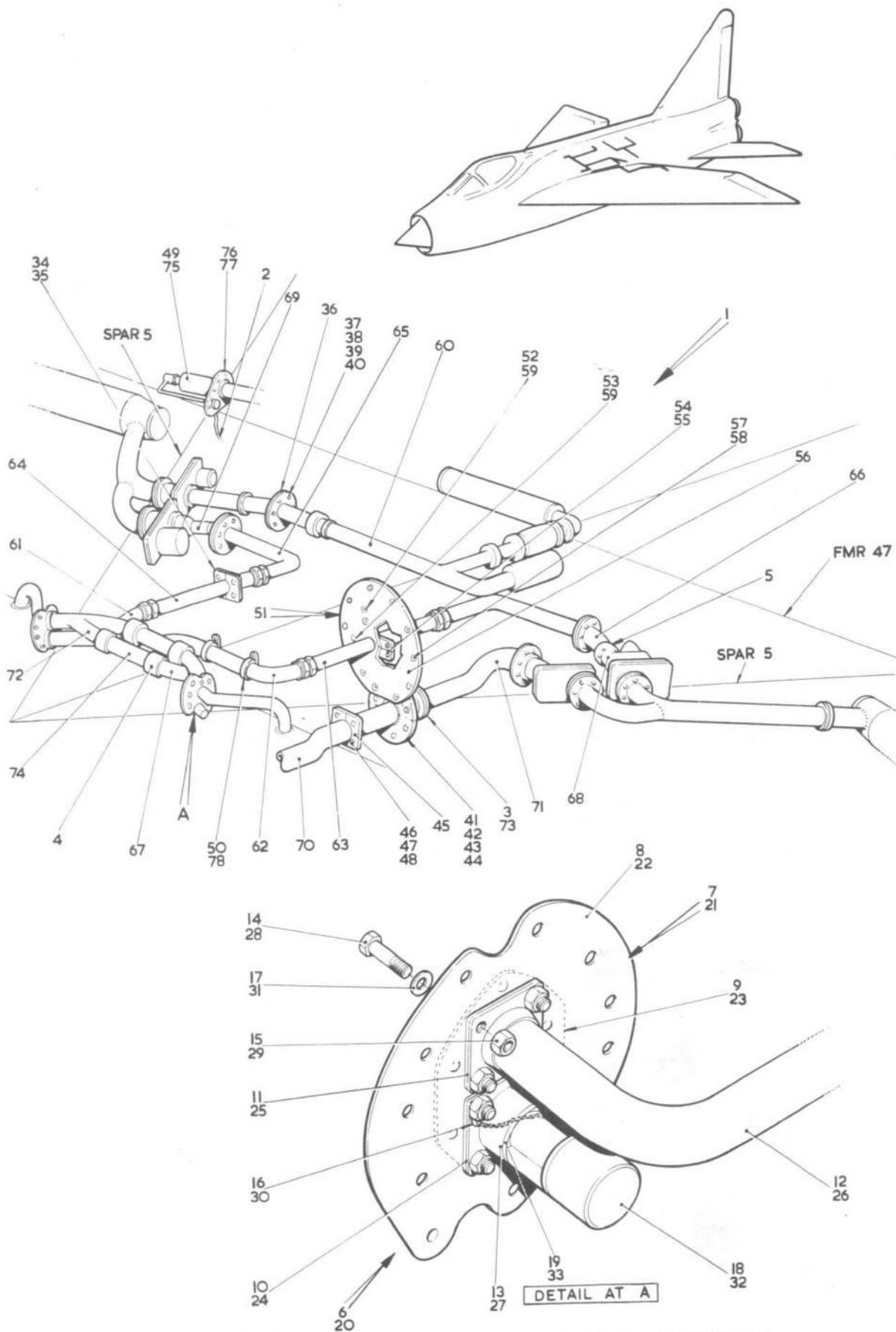

FIG.51 SERVICES . FUEL SYSTEM IN REAR FUSELAGE

EMK. 2/2A SECT. M

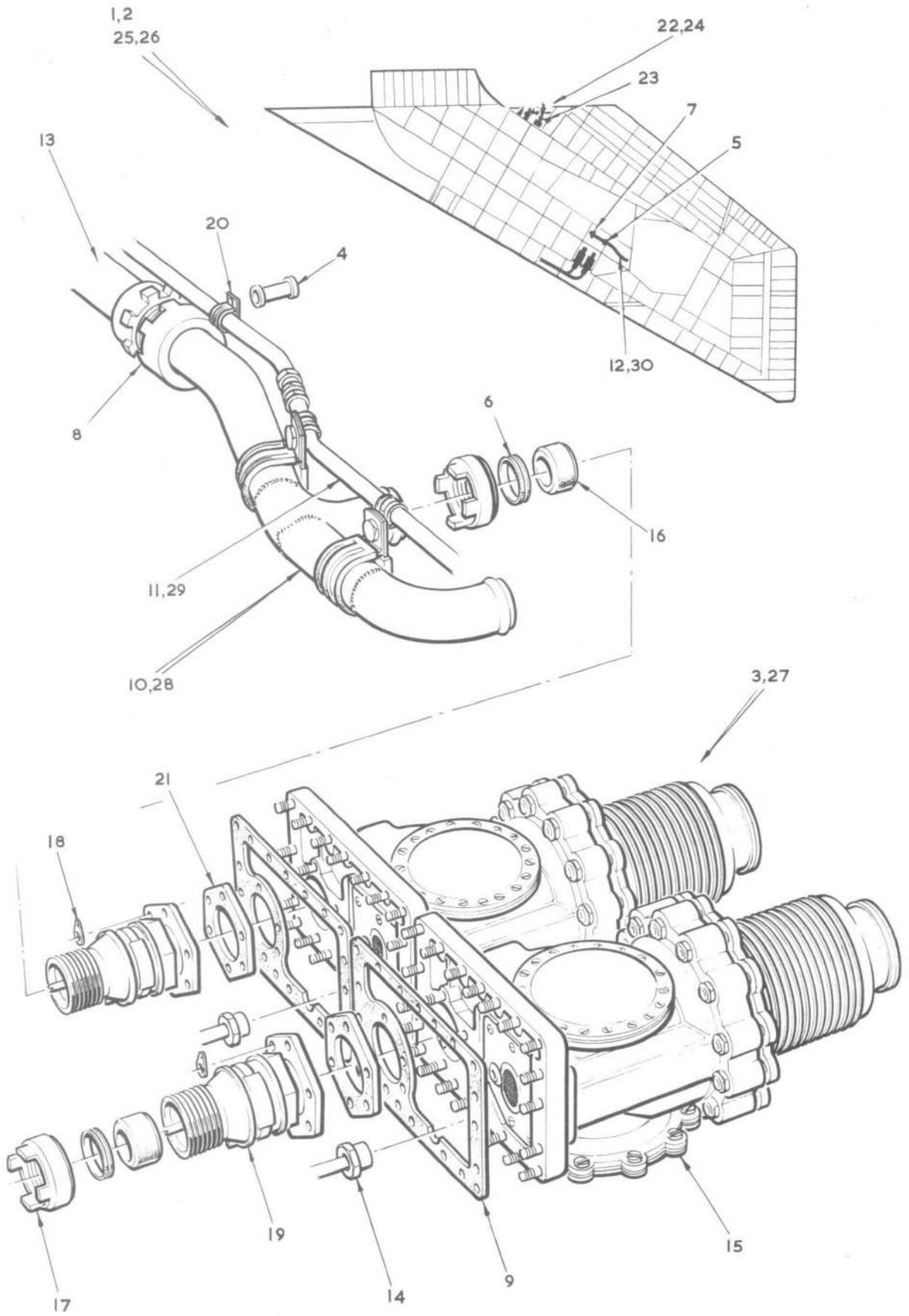

FIG.52. FUEL SYSTEM IN PORT AND STARBOARD WINGS
Restricted

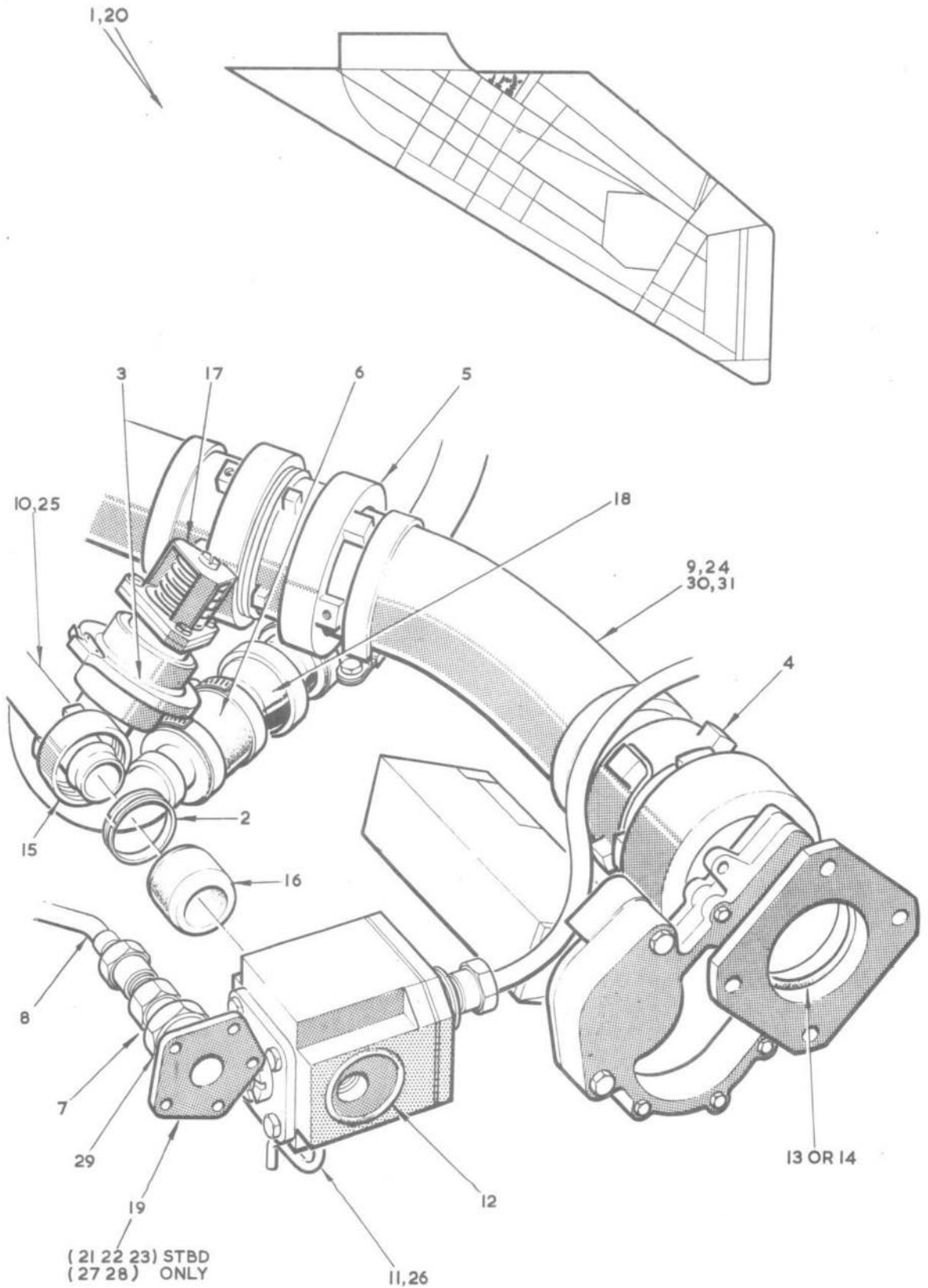

FIG.53. FUEL SYSTEM IN PORT AND STARBOARD WINGS

Restricted

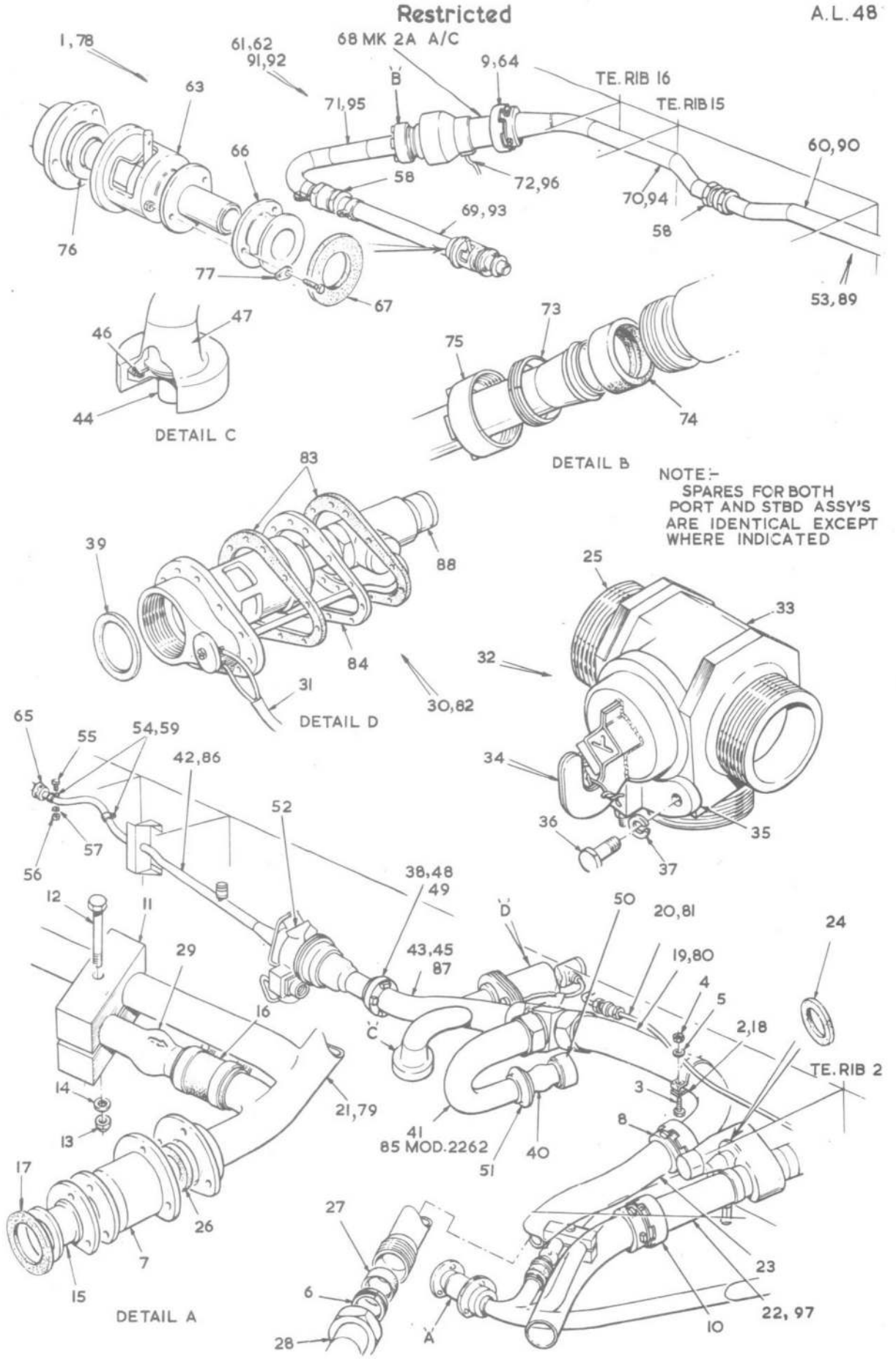

FIG. 55. FUEL SYSTEM IN PORT AND STARBOARD WINGS

Restricted

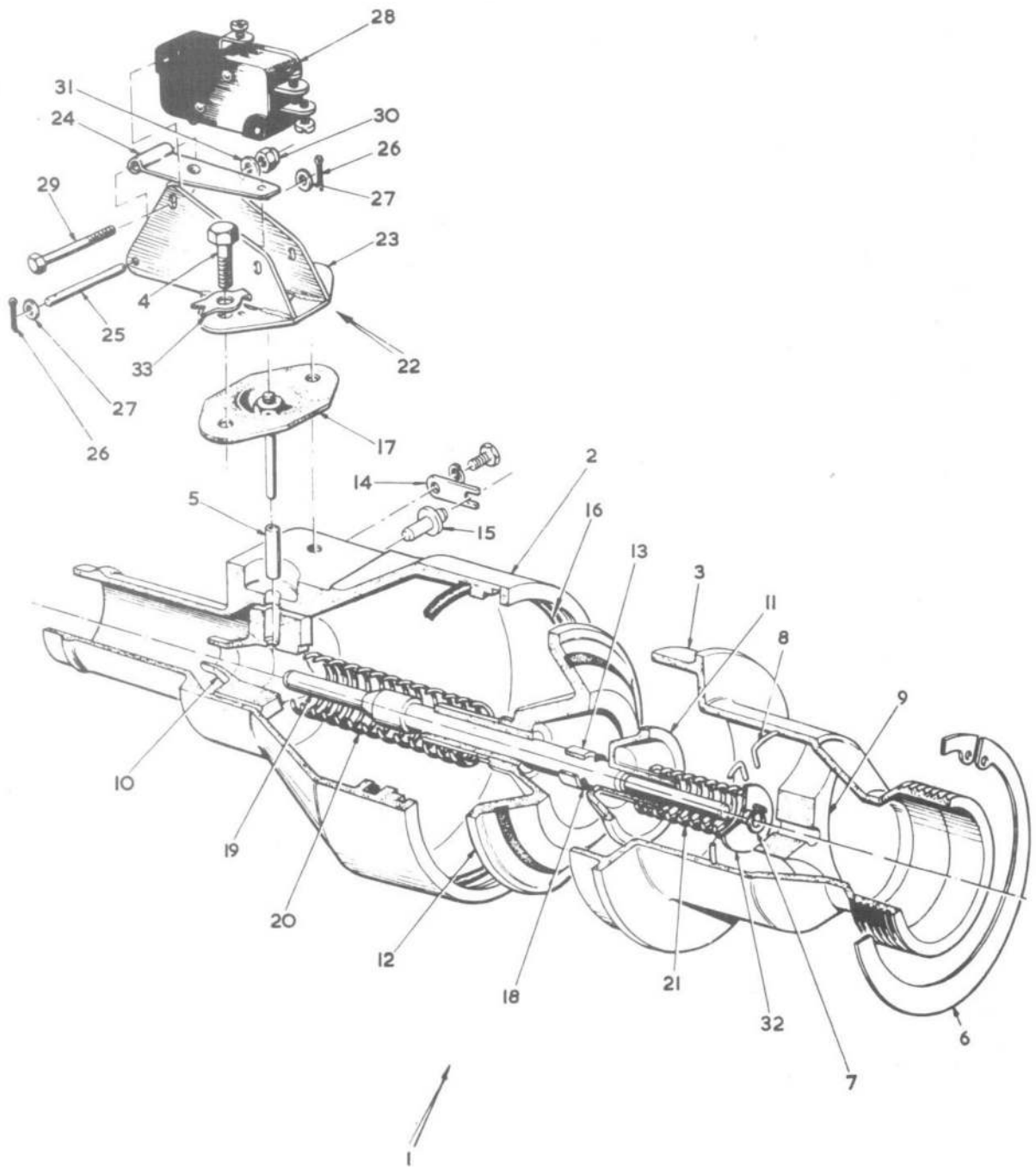

FIG.56. FUEL SYSTEM IN PORT AND STARBOARD WINGS

Restricted

MK. 2 & 2A. SECT. M

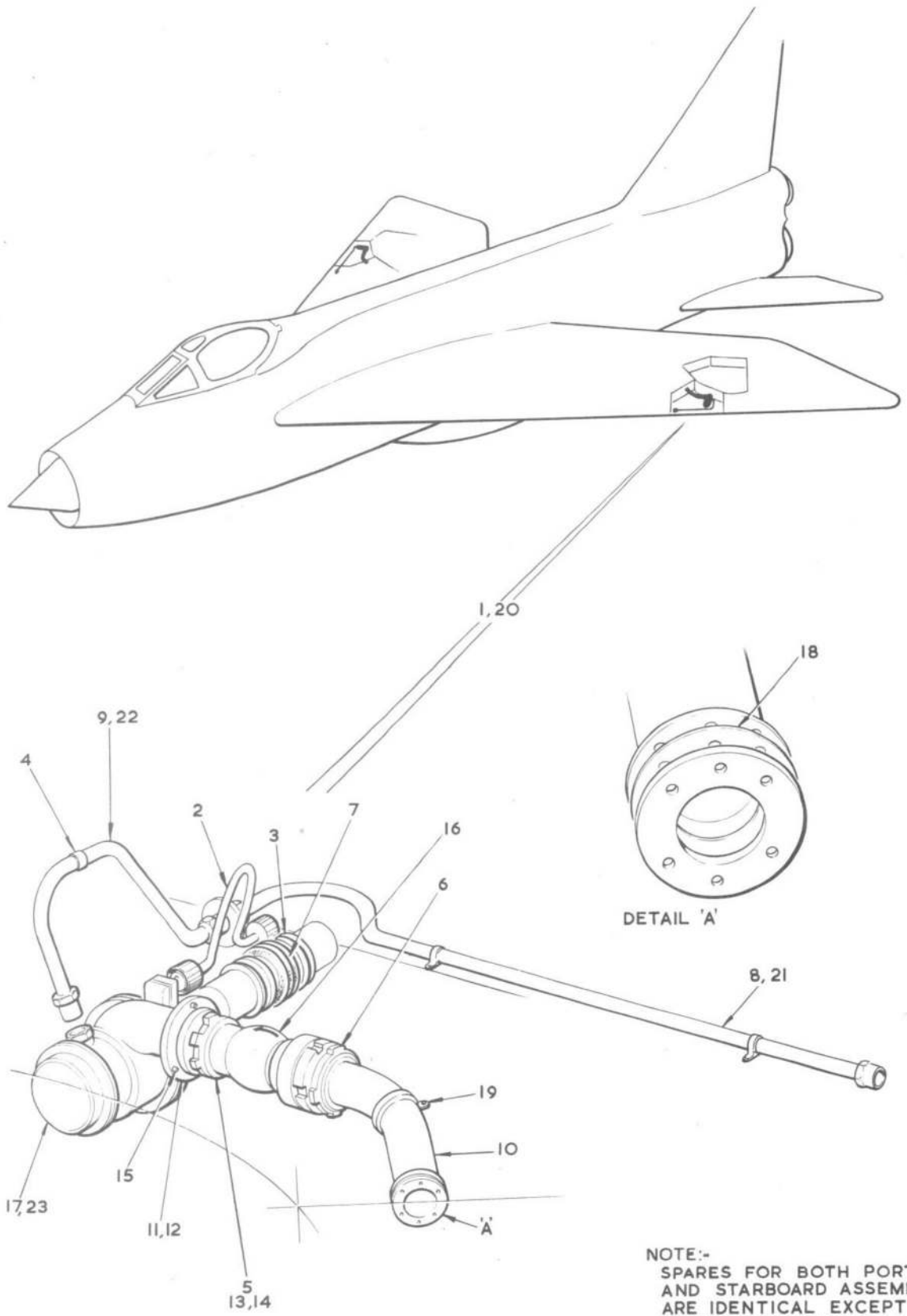

FIG.57. FUEL SYSTEM IN PORT AND STARBOARD WINGS

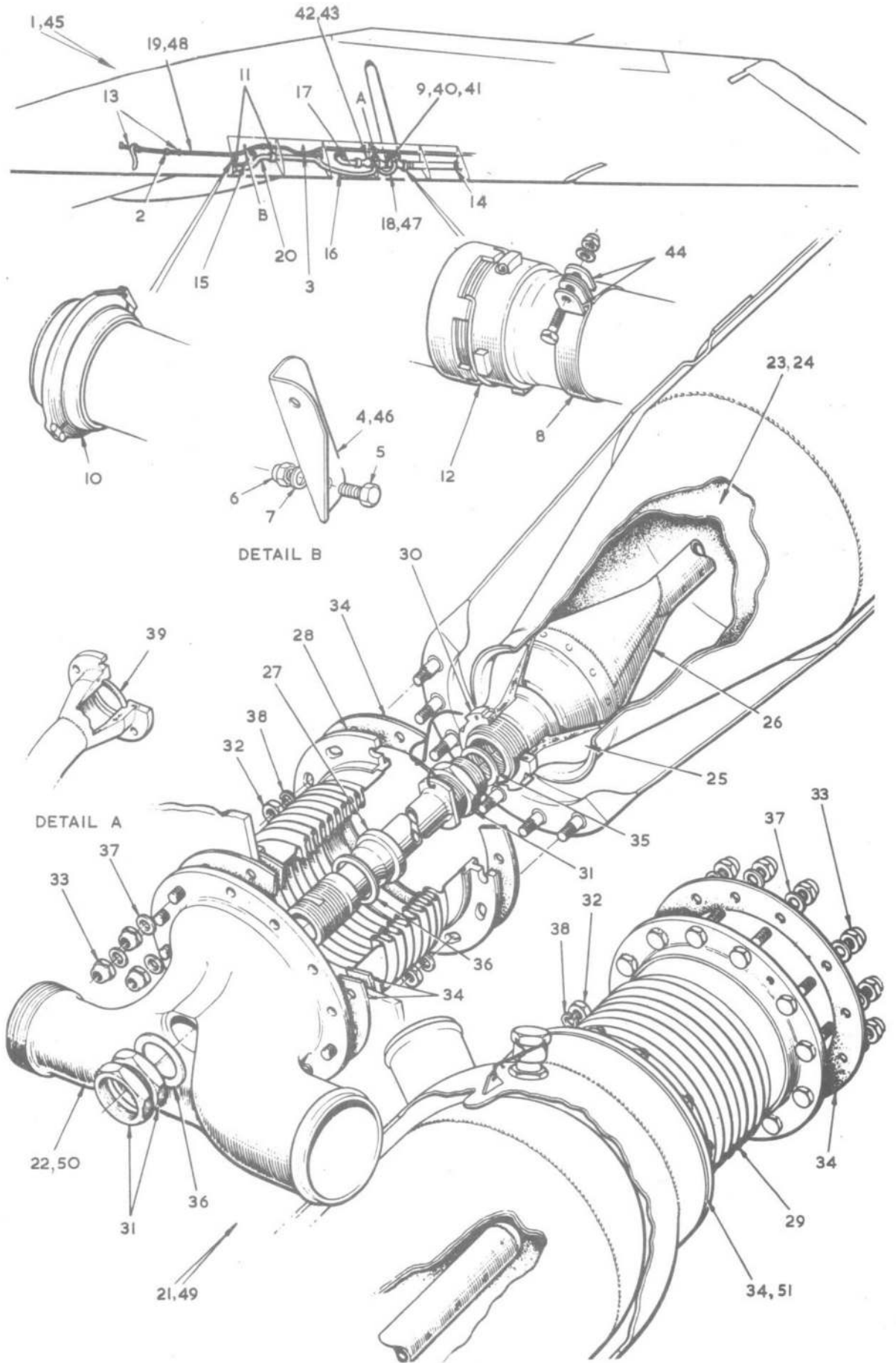
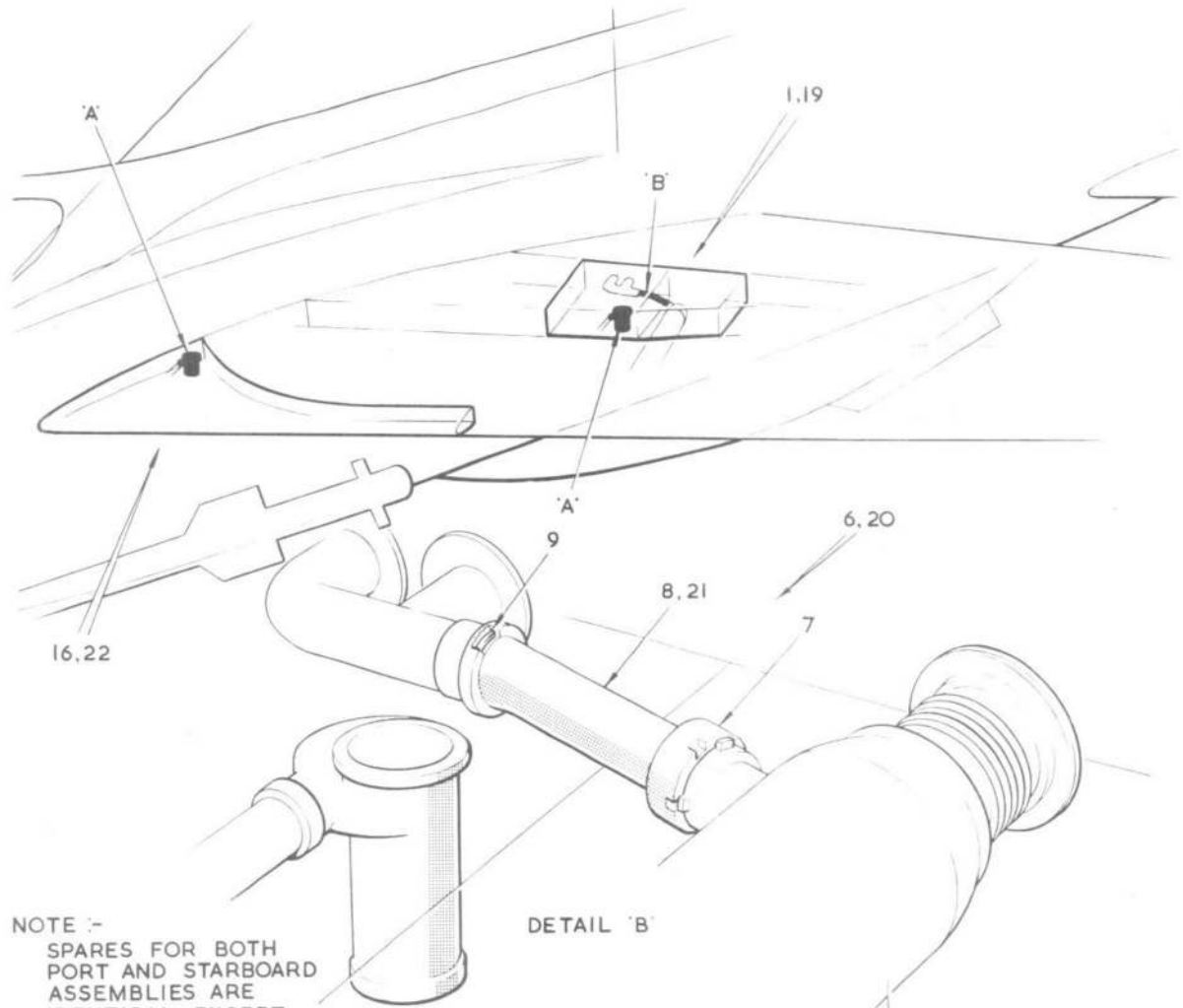

FIG.58. FUEL SYSTEM IN PORT AND STARBOARD WINGS

Restricted



NOTE :-
SPARES FOR BOTH
PORT AND STARBOARD
ASSEMBLIES ARE
IDENTICAL EXCEPT
WHERE INDICATED

DETAIL 'B'

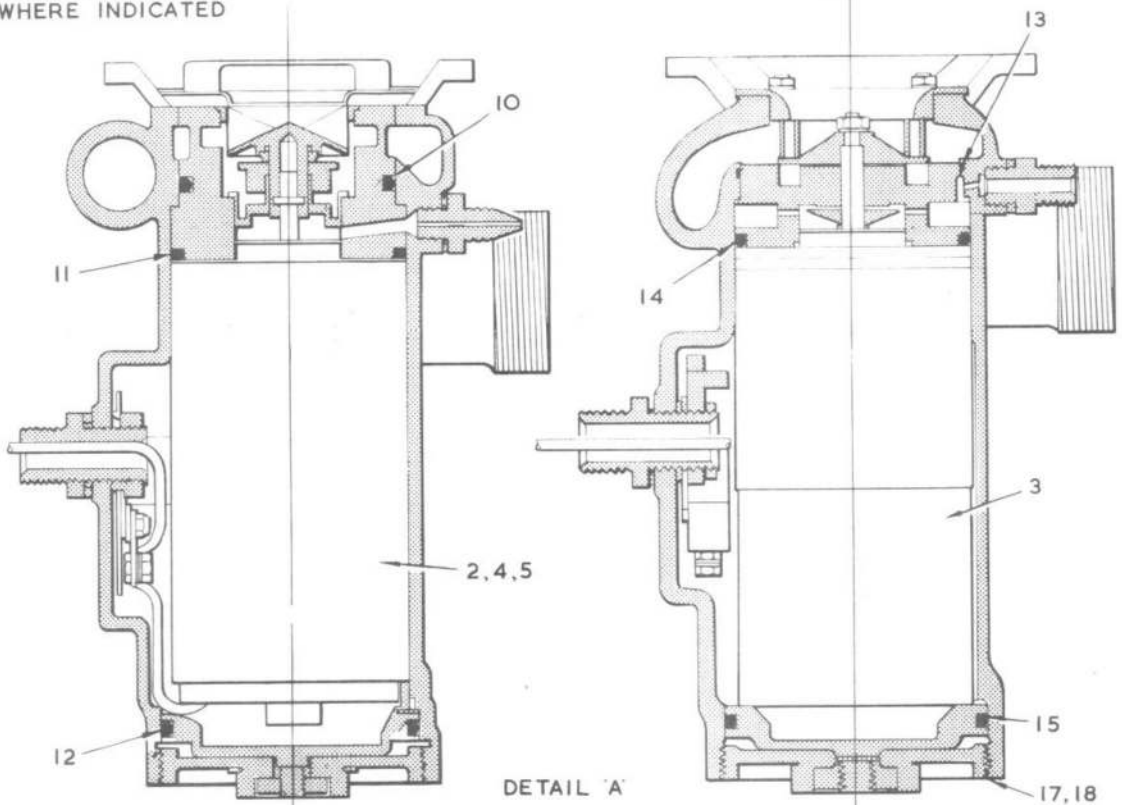

FIG. 59. FUEL SYSTEM IN PORT AND STARBOARD WINGS

Restricted

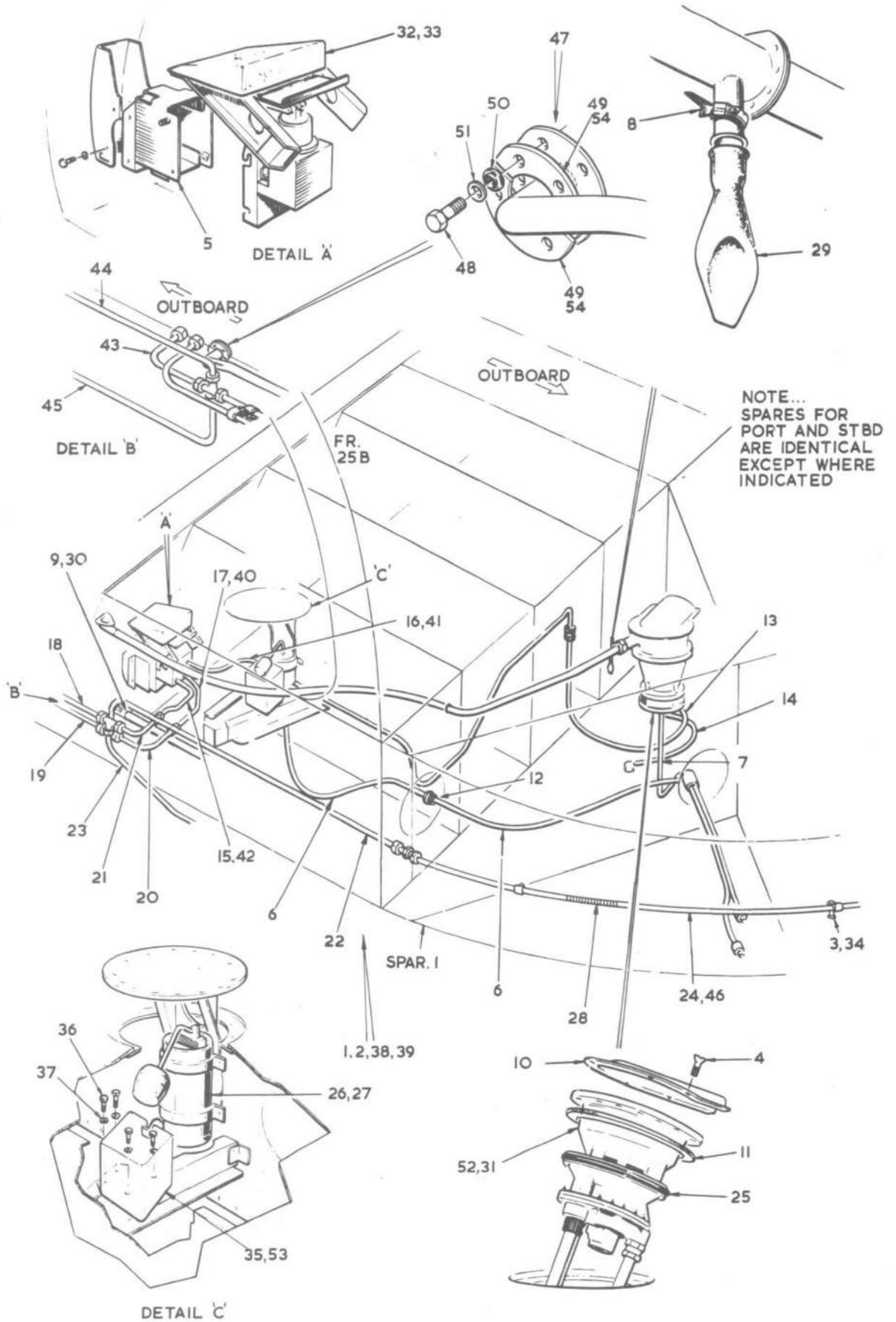

FIG. 60. FUEL SYSTEM IN PORT WING
Restricted

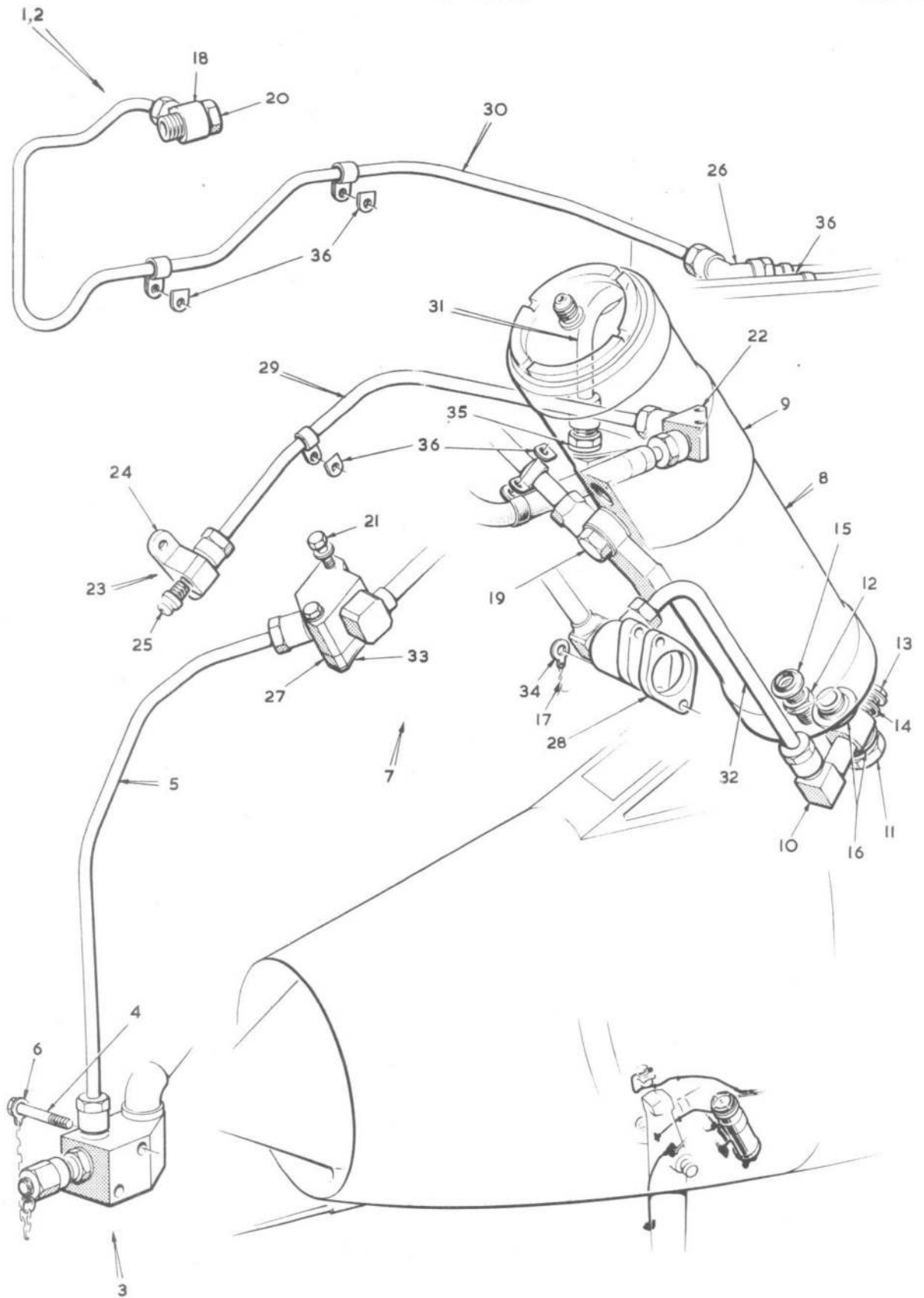

FIG.61. HYDRAULIC EQUIPMENT IN FRONT FUSELAGE

Restricted

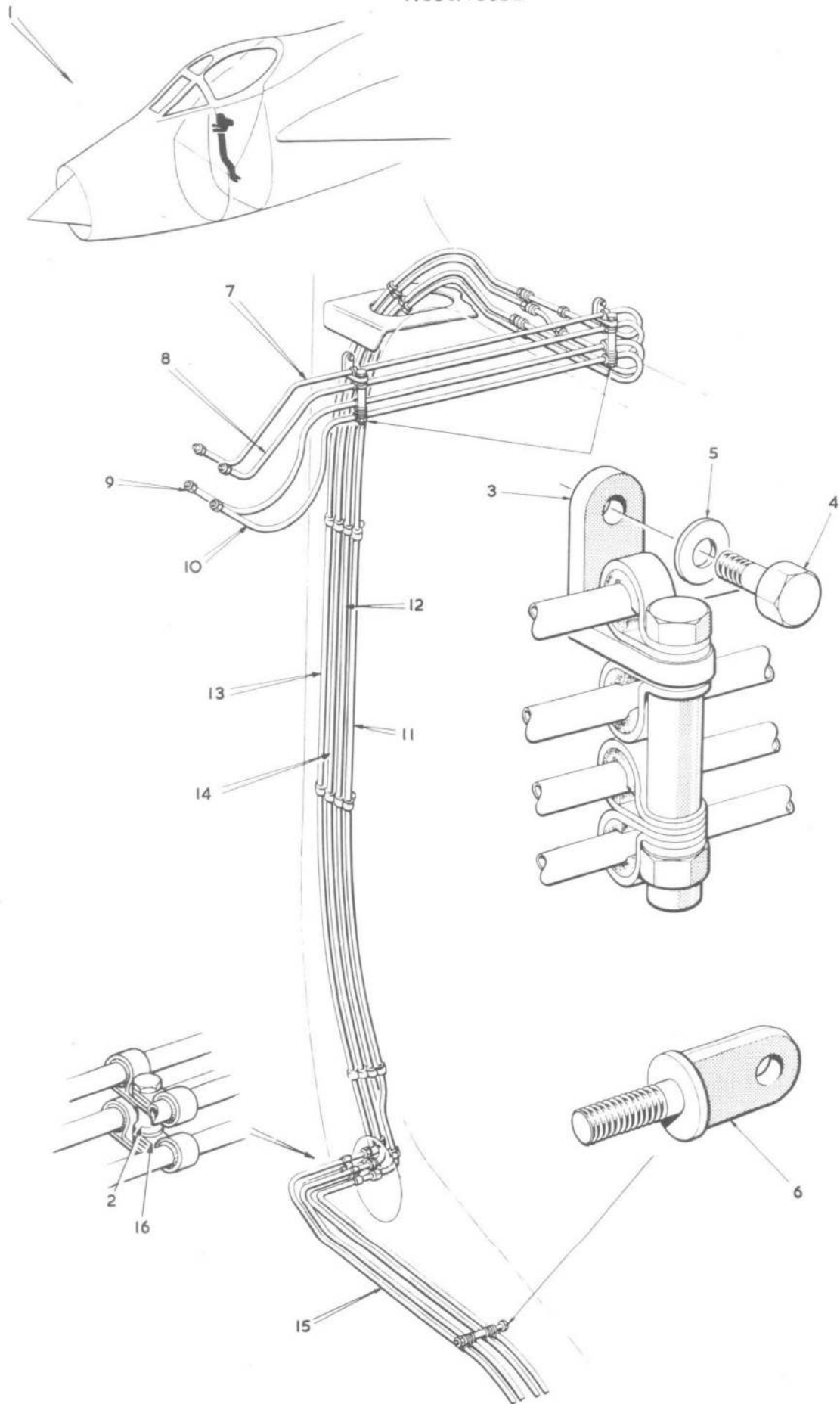

FIG. 62. HYDRAULIC EQUIPMENT IN FRONT FUSELAGE

Restricted

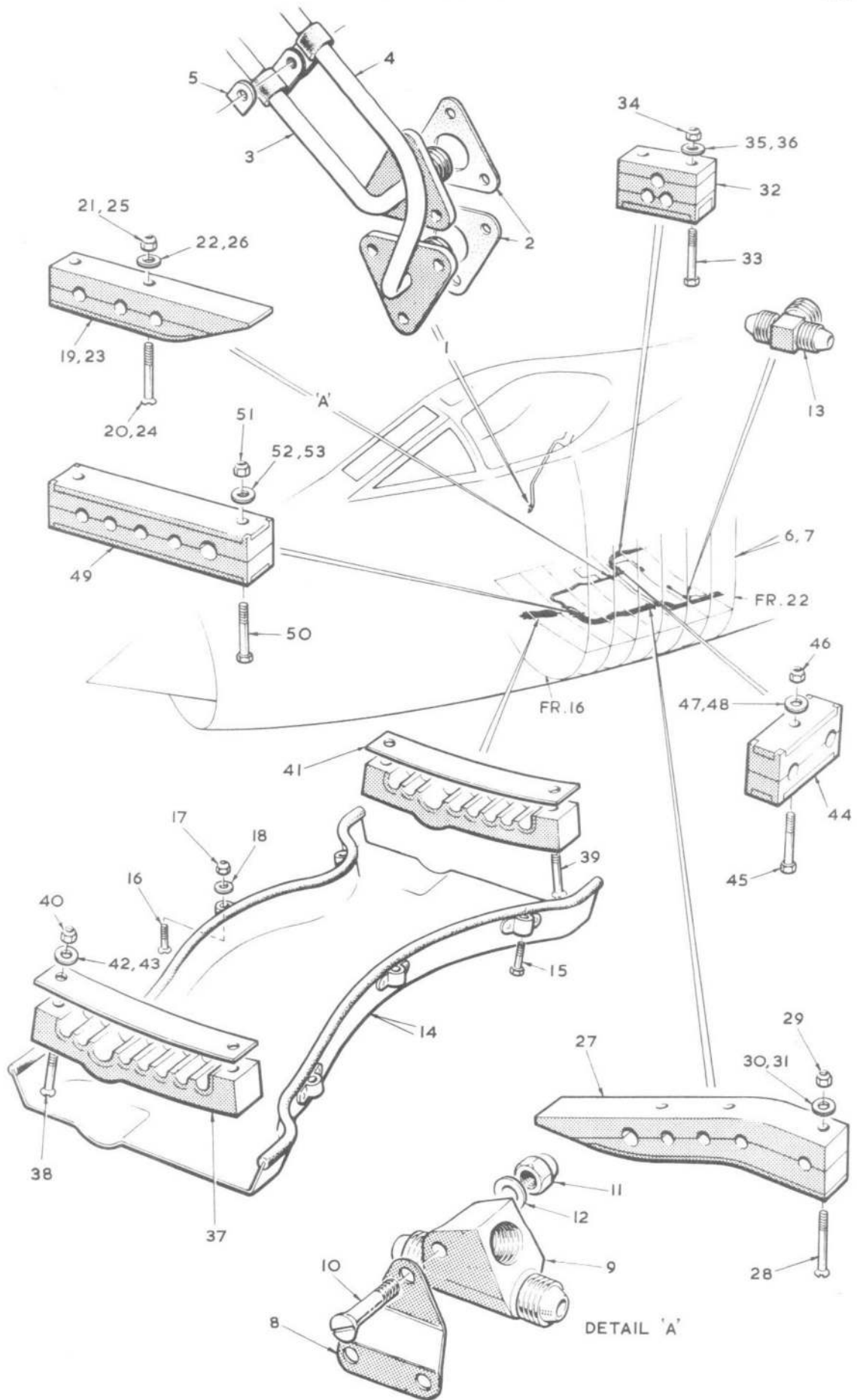

FIG.63. HYDRAULIC EQUIPMENT IN FRONT FUSELAGE

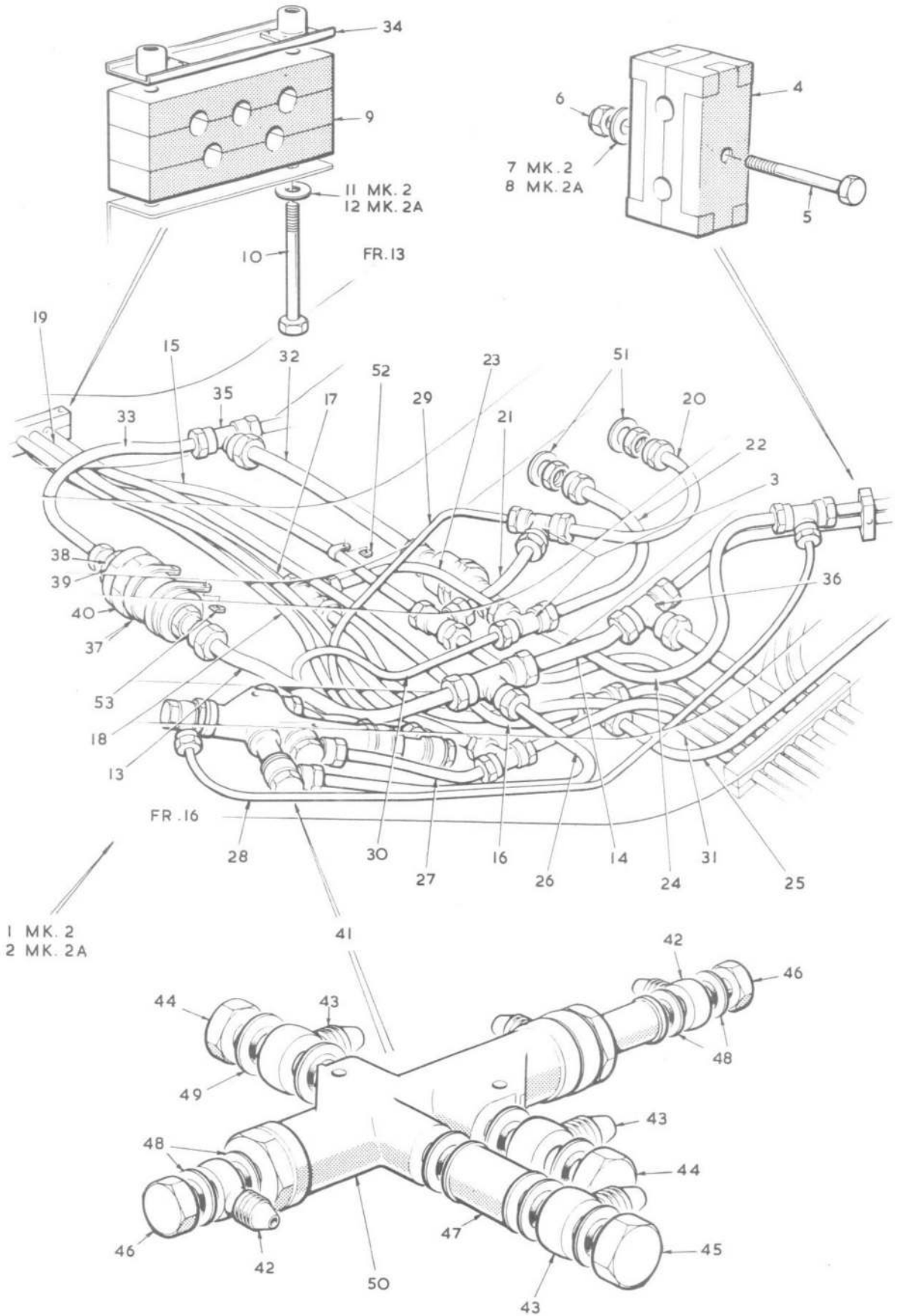

FIG. 64. HYDRAULIC EQUIPMENT IN FRONT FUSELAGE

Restricted

MK. 2 & 2A. SECT. M

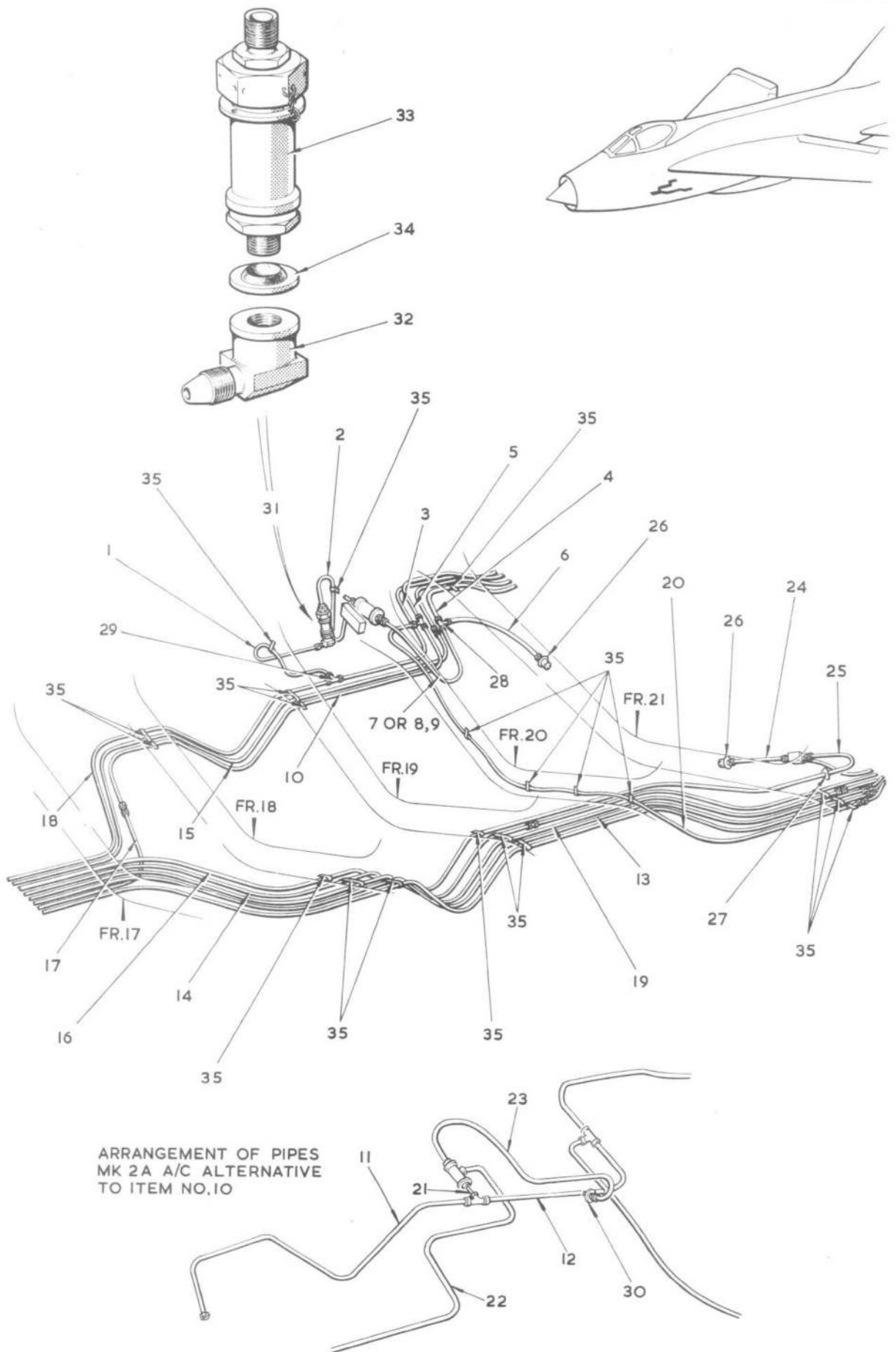

FIG.65. HYDRAULIC EQUIPMENT IN FRONT FUSELAGE

Restricted

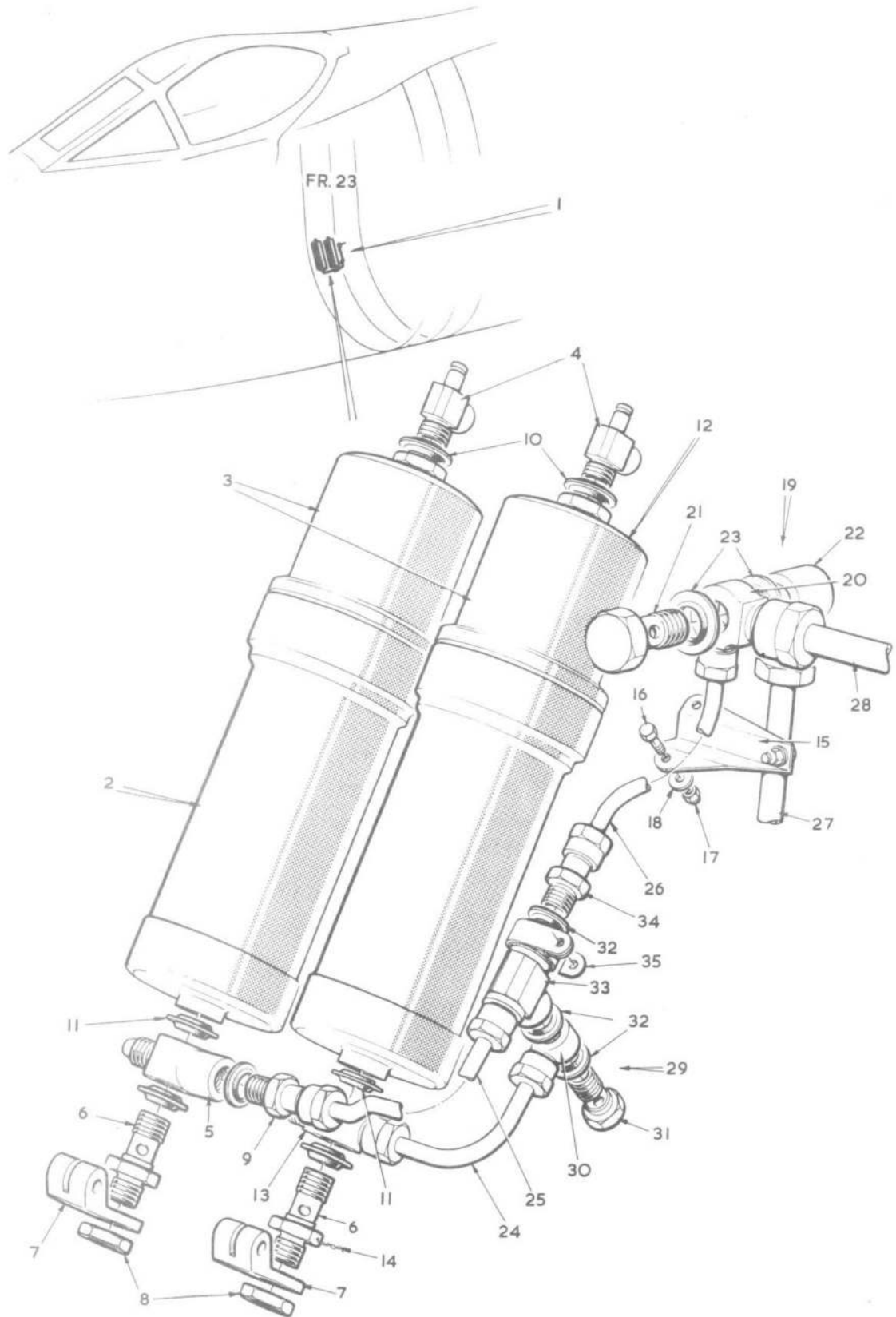

FIG. 66. HYDRAULIC EQUIPMENT IN FRONT FUSELAGE

Restricted

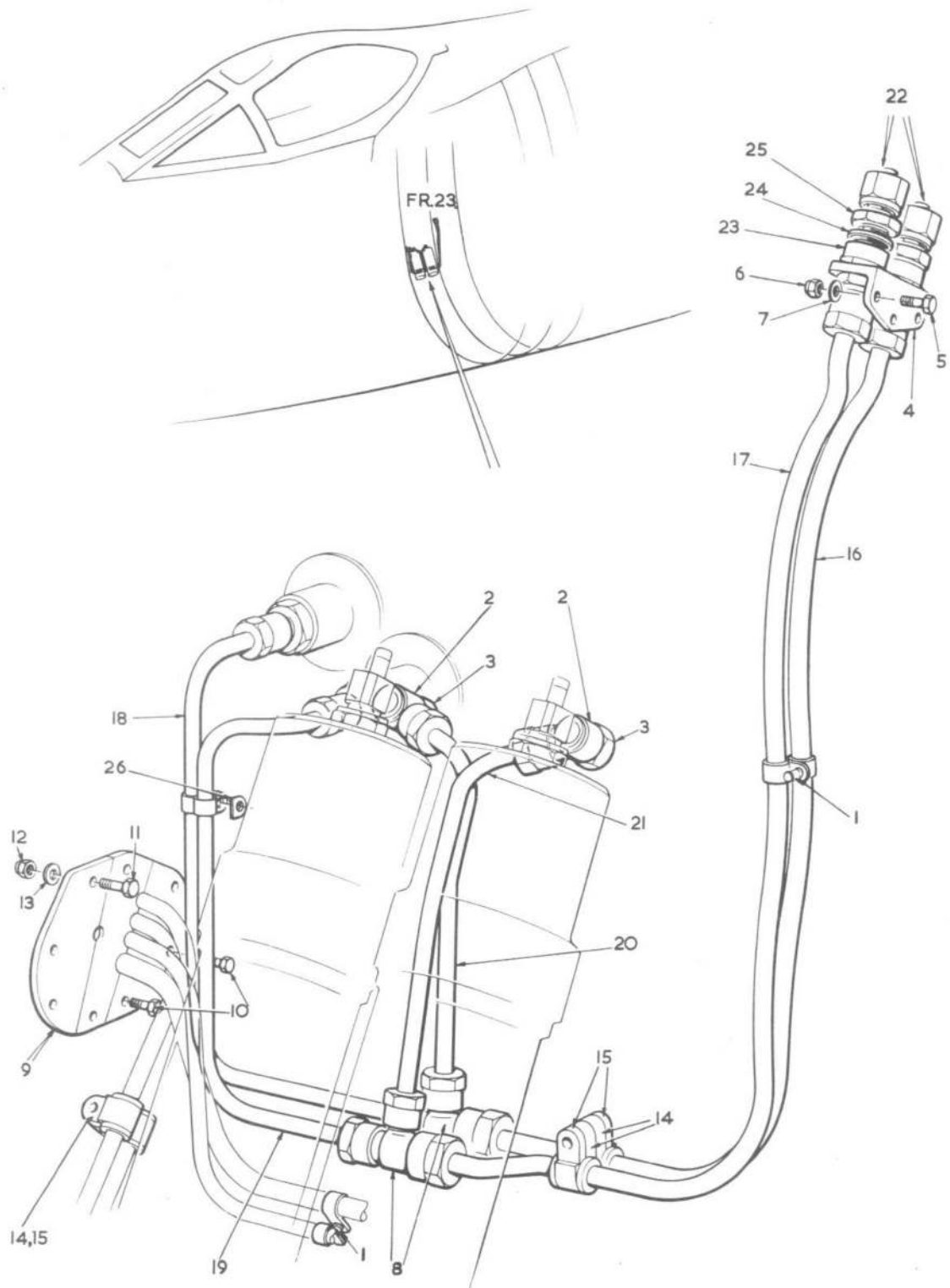

FIG.67. HYDRAULIC EQUIPMENT IN FRONT FUSELAGE
Restricted

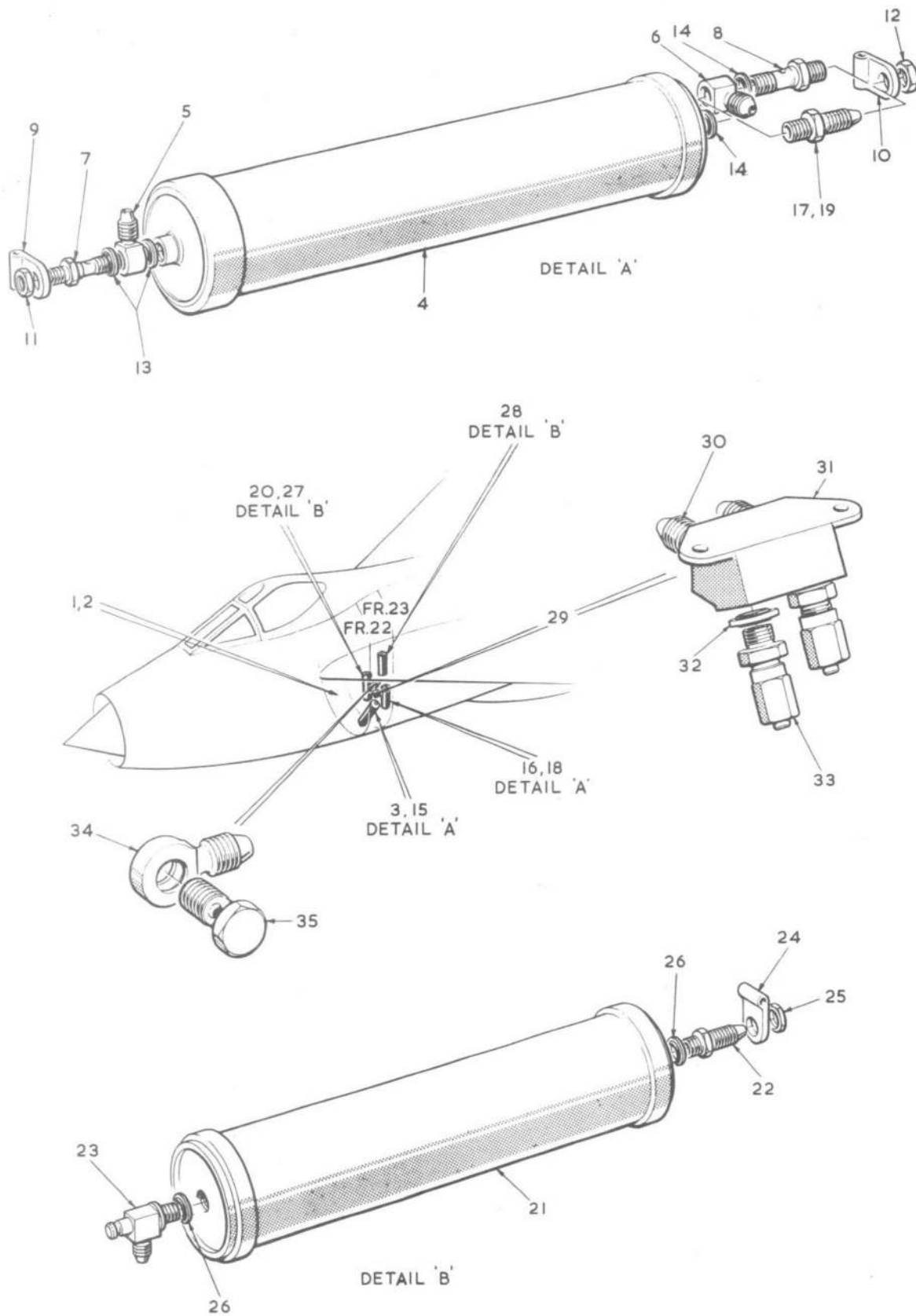

FIG. 68. HYDRAULIC EQUIPMENT IN FRONT FUSELAGE

Restricted

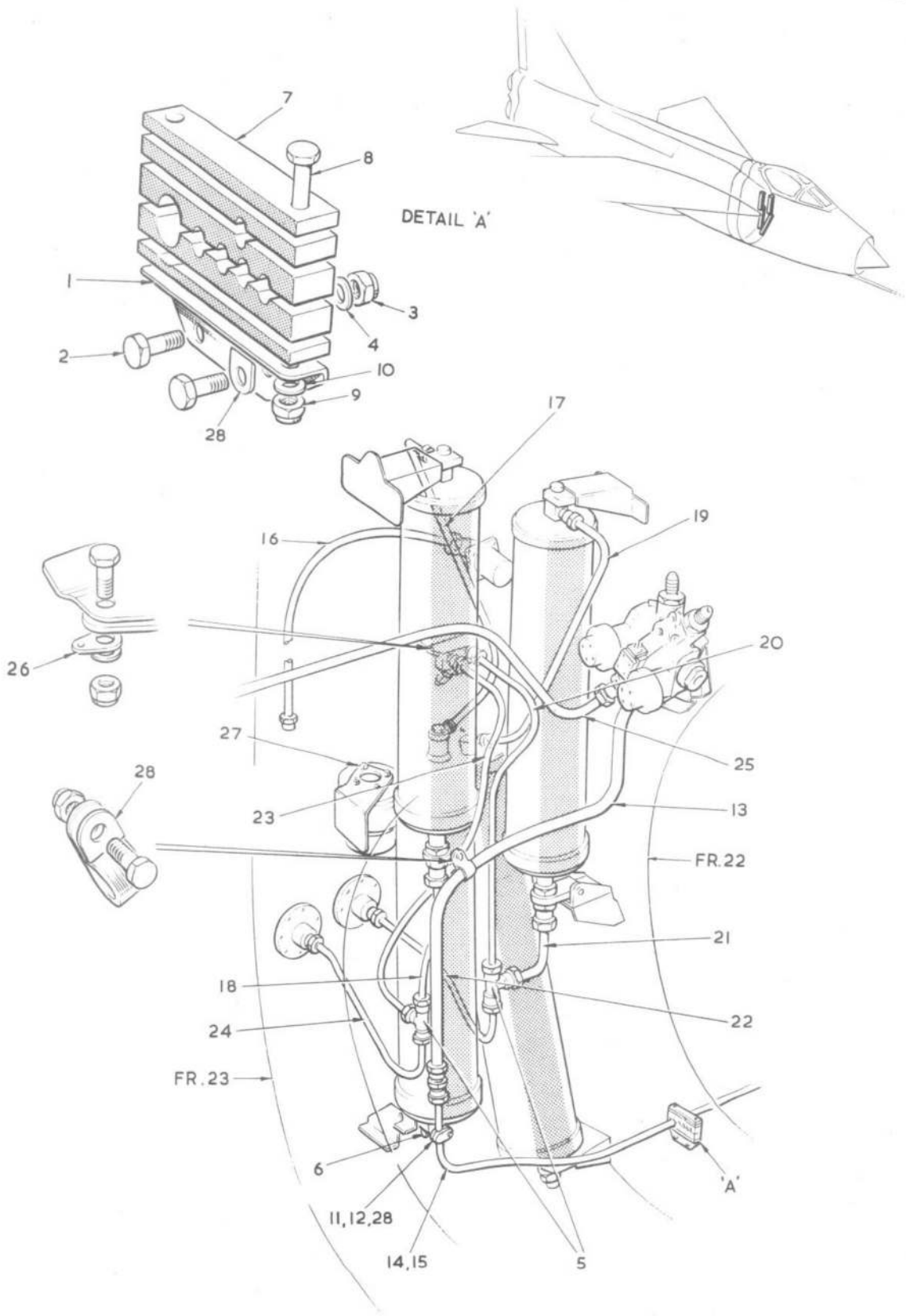

FIG.69. HYDRAULIC EQUIPMENT IN FRONT FUSELAGE

Restricted

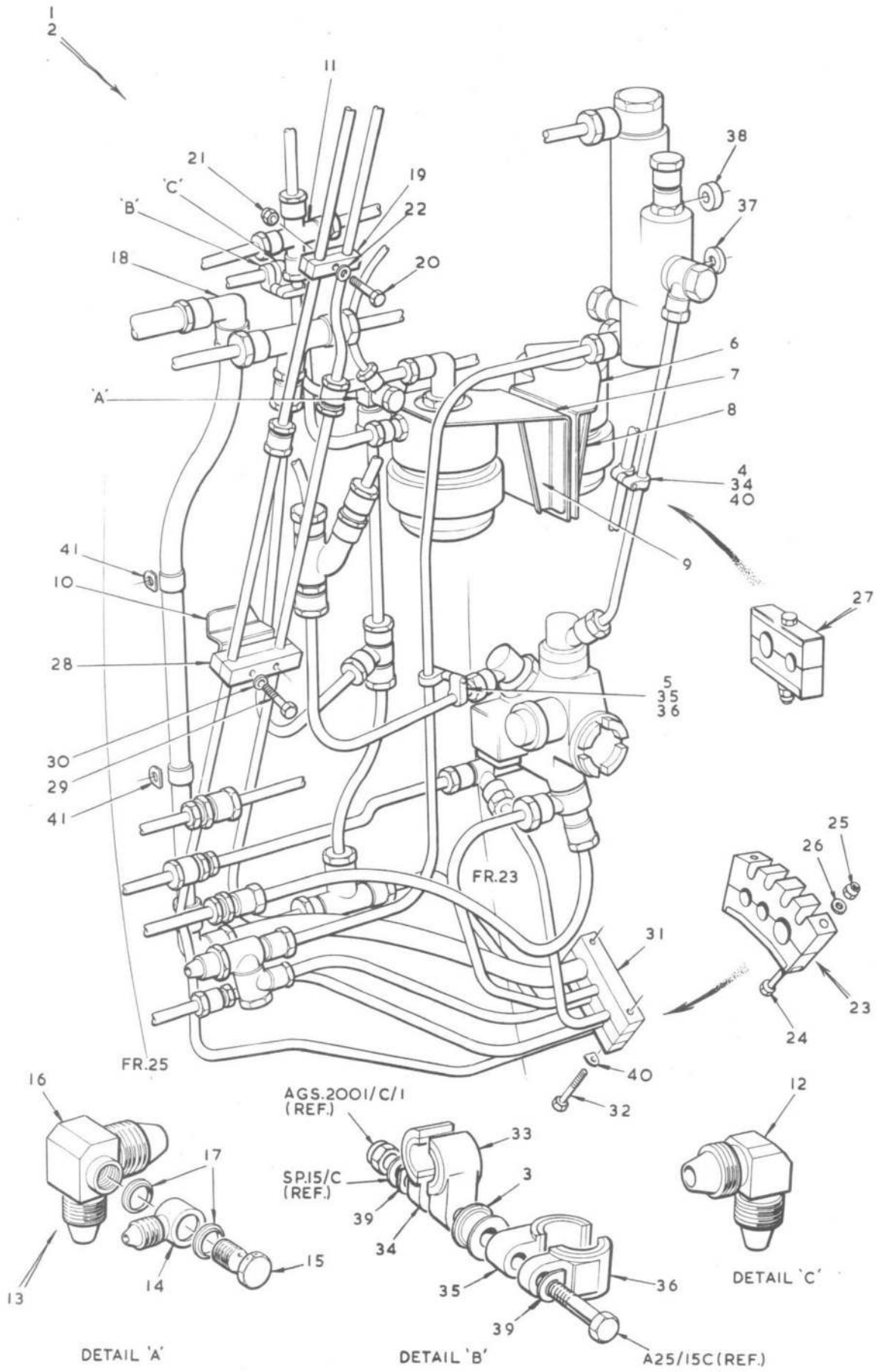

FIG.70. HYDRAULIC EQUIPMENT IN FRONT FUSELAGE

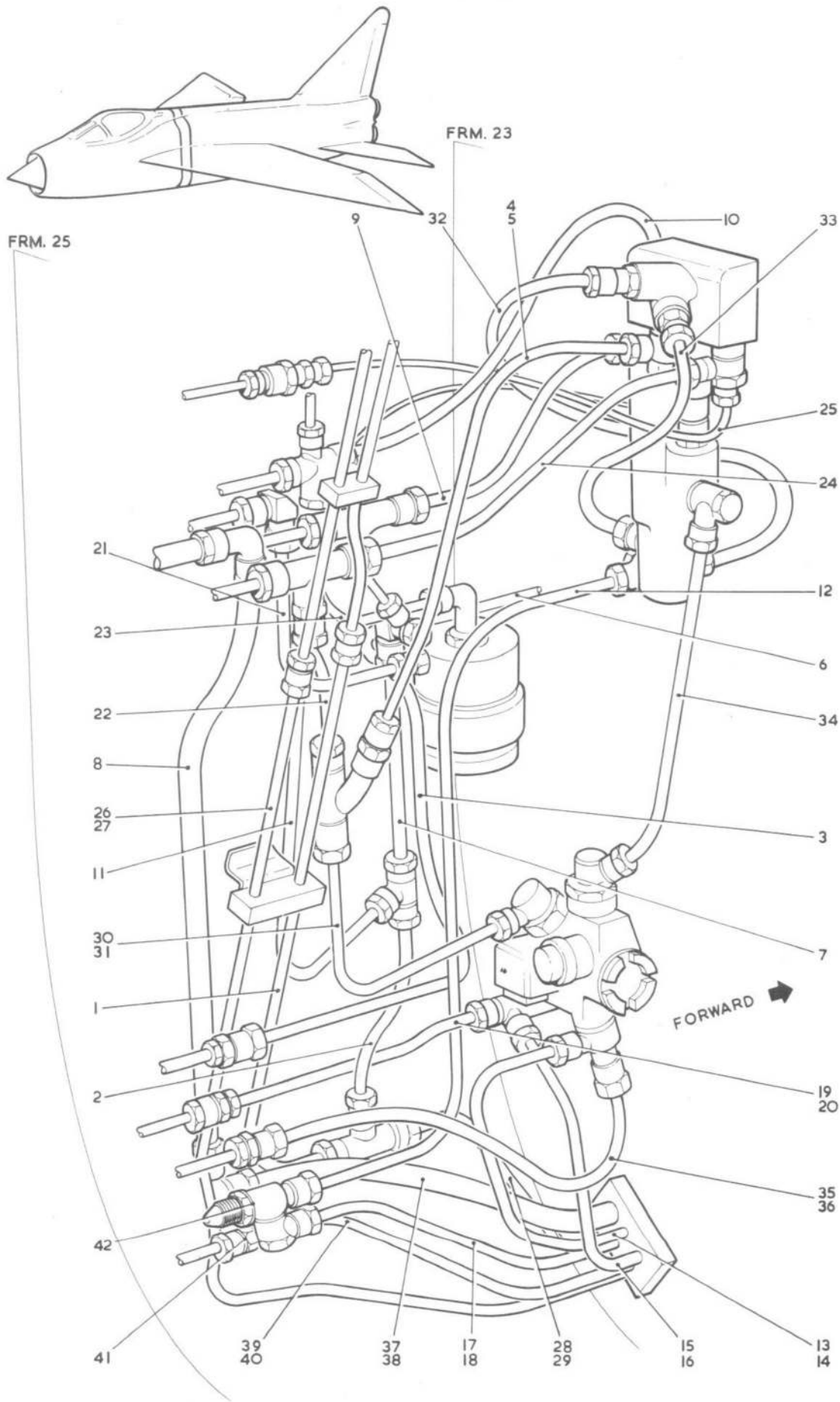

FIG. 71 SERVICES. HYDRAULIC EQUIPMENT IN FRONT FUSELAGE

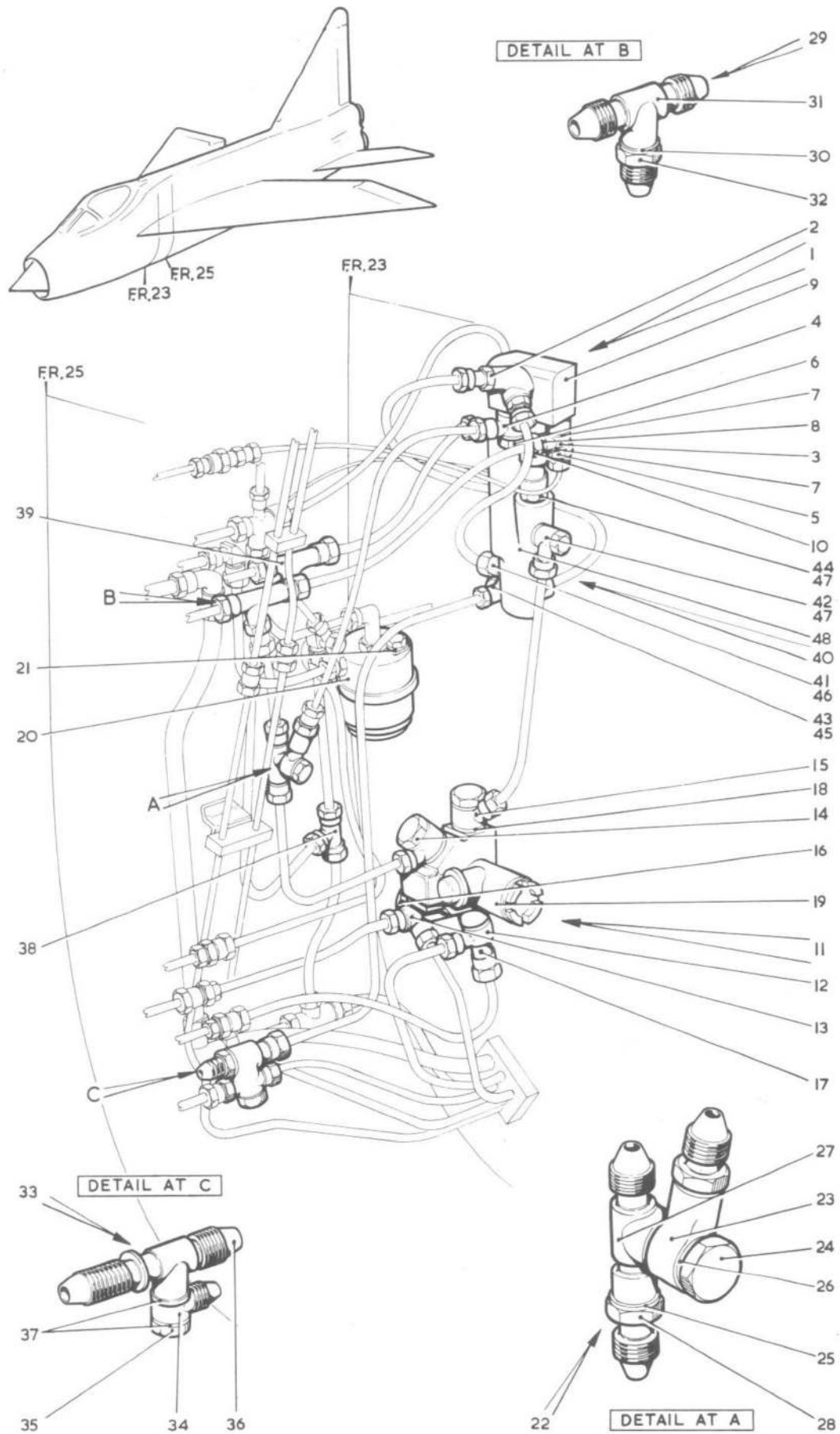

FIG. 72 SERVICES. HYDRAULIC EQUIPMENT IN FRONT FUSELAGE

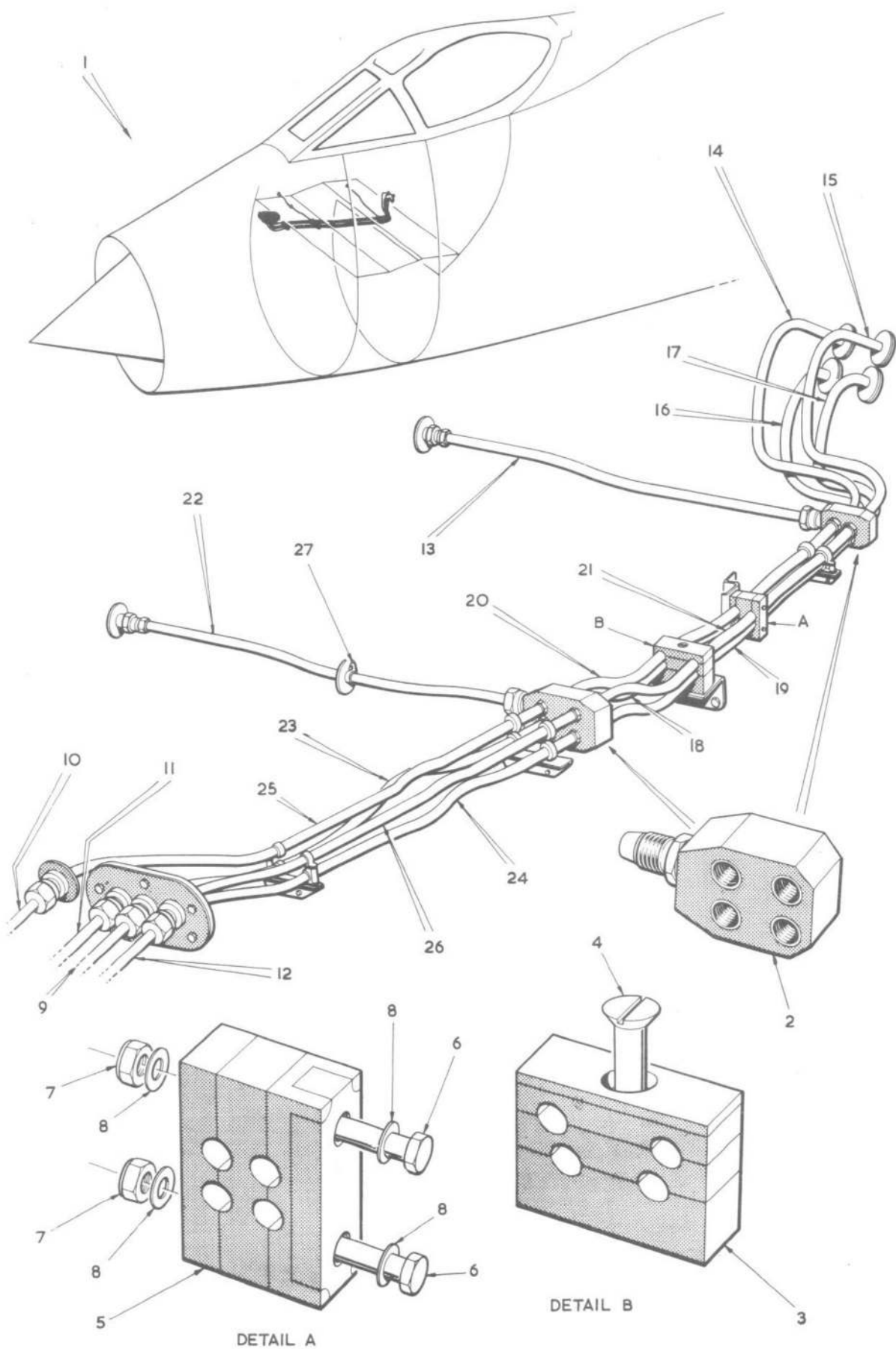
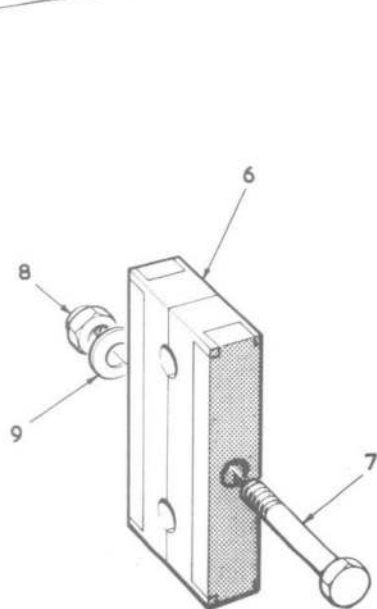
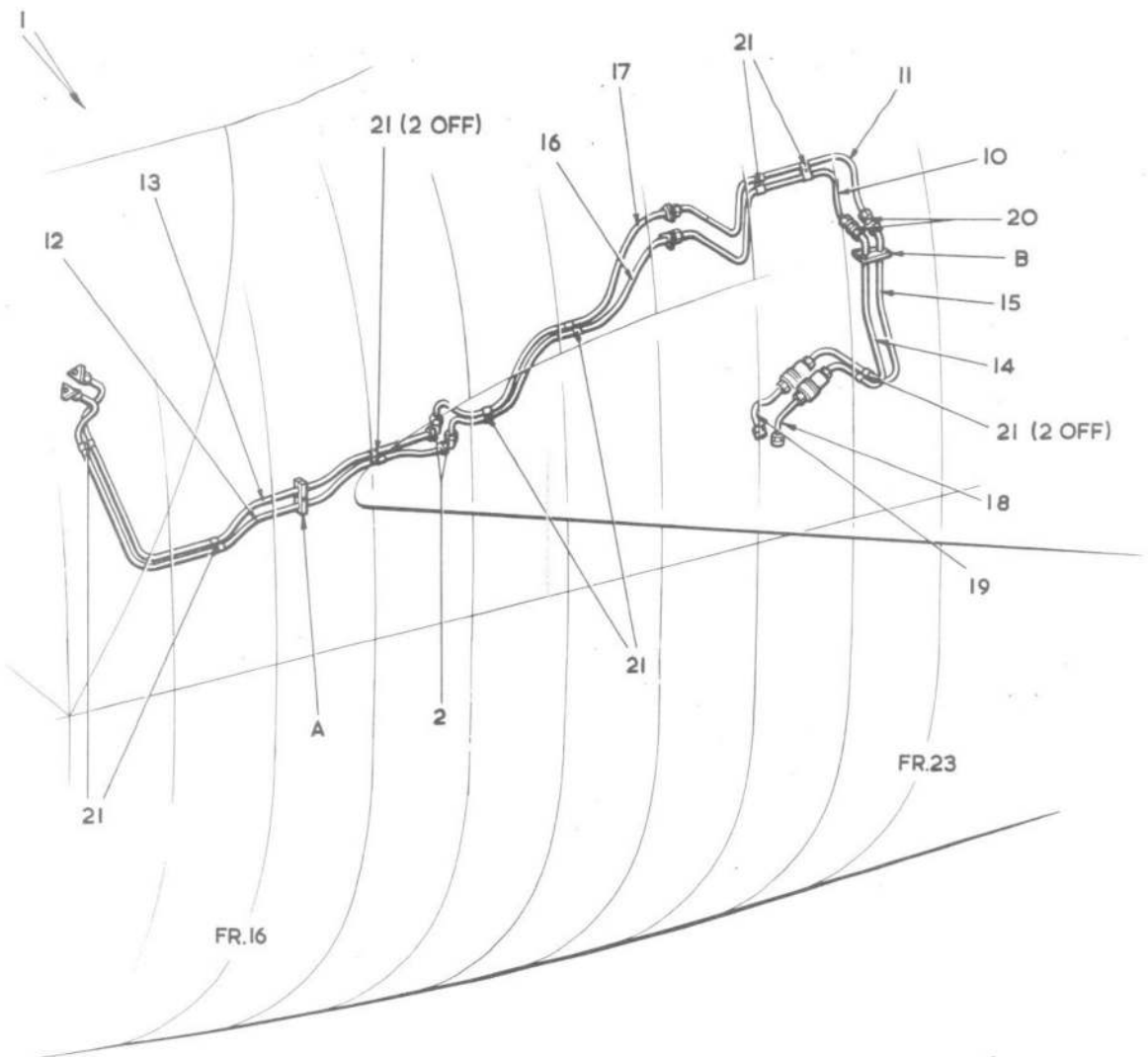
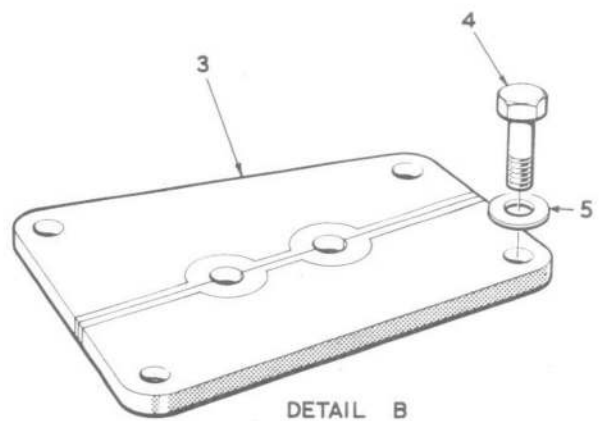

FIG. 73. HYDRAULIC EQUIPMENT IN FRONT FUSELAGE
Restricted



DETAIL A



DETAIL B

FIG.74. HYDRAULIC EQUIPMENT IN FRONT FUSELAGE
Restricted

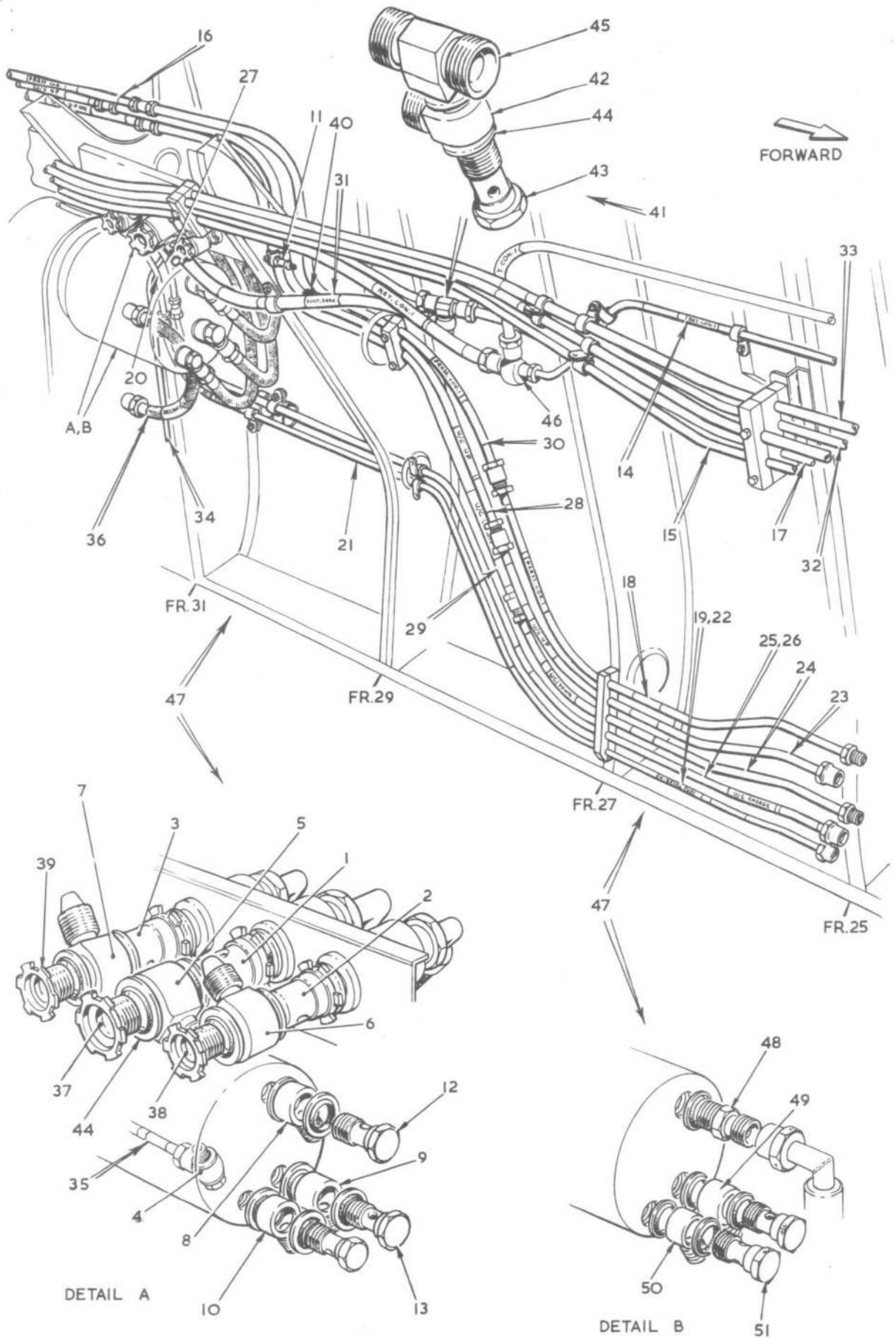

FIG.75. HYDRAULIC EQUIPMENT IN REAR FUSELAGE

Restricted

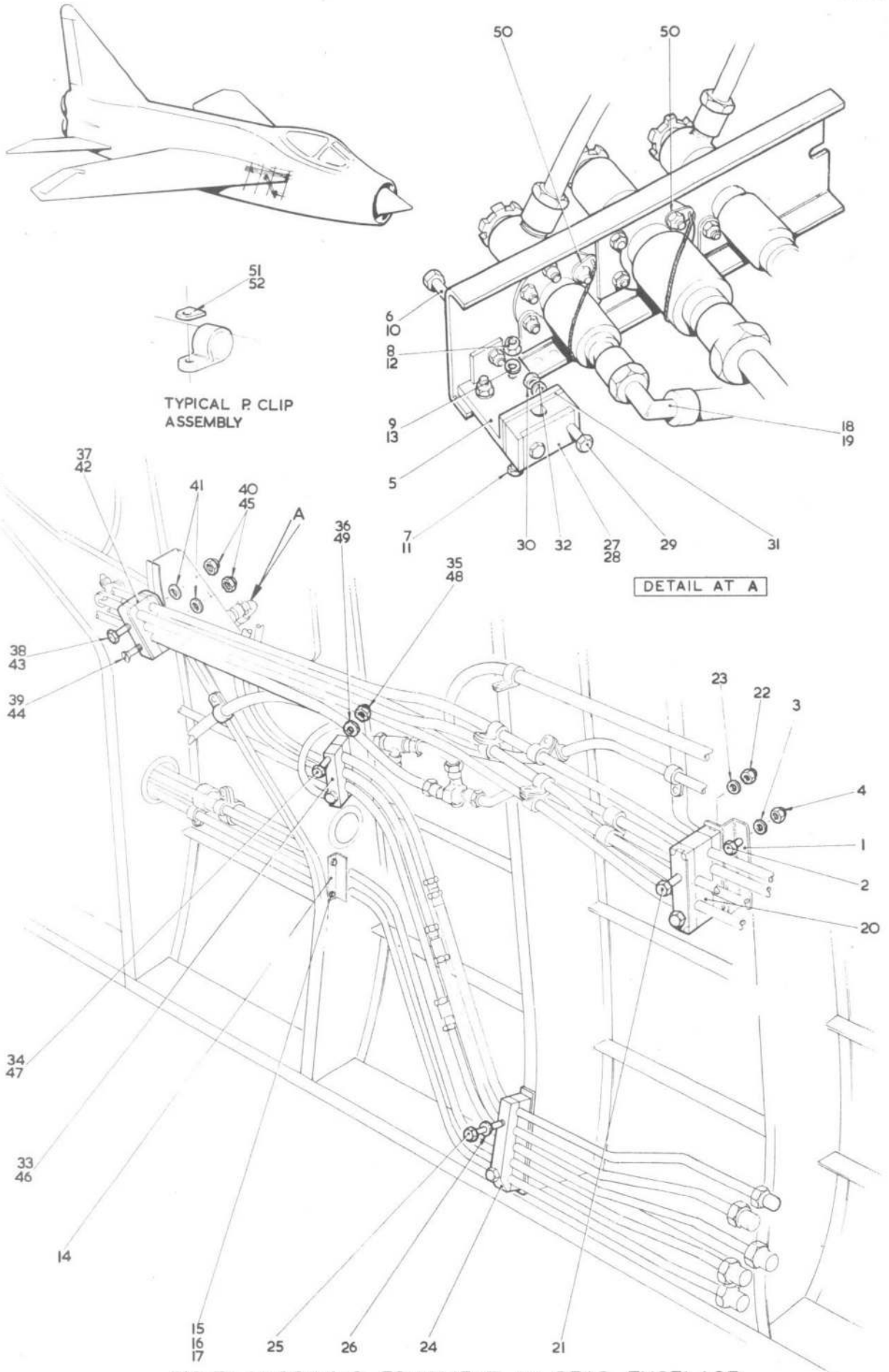

FIG. 76 HYDRAULIC EQUIPMENT IN REAR FUSELAGE
Restricted

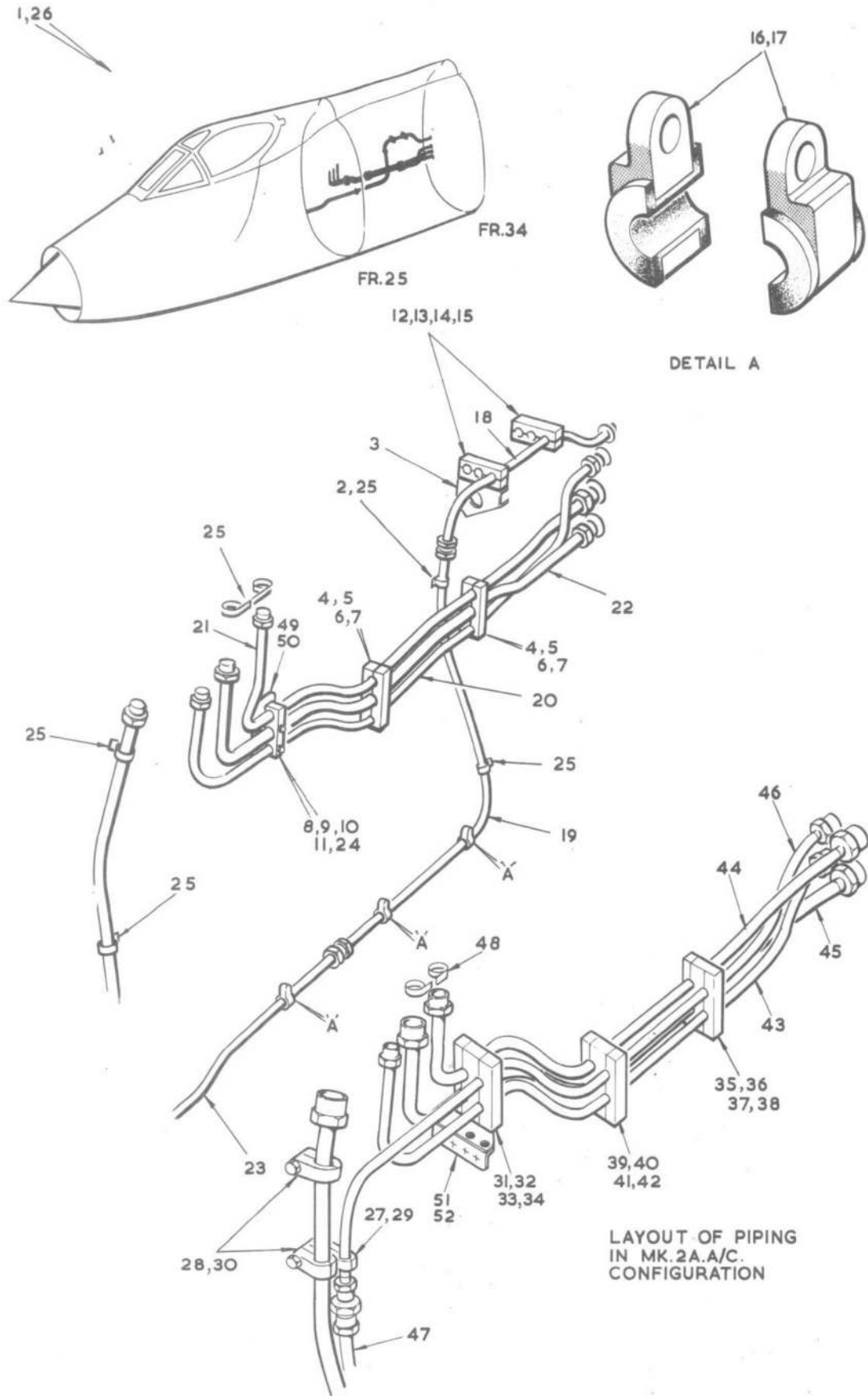

FIG.77. HYDRAULIC EQUIPMENT IN REAR FUSELAGE

Restricted

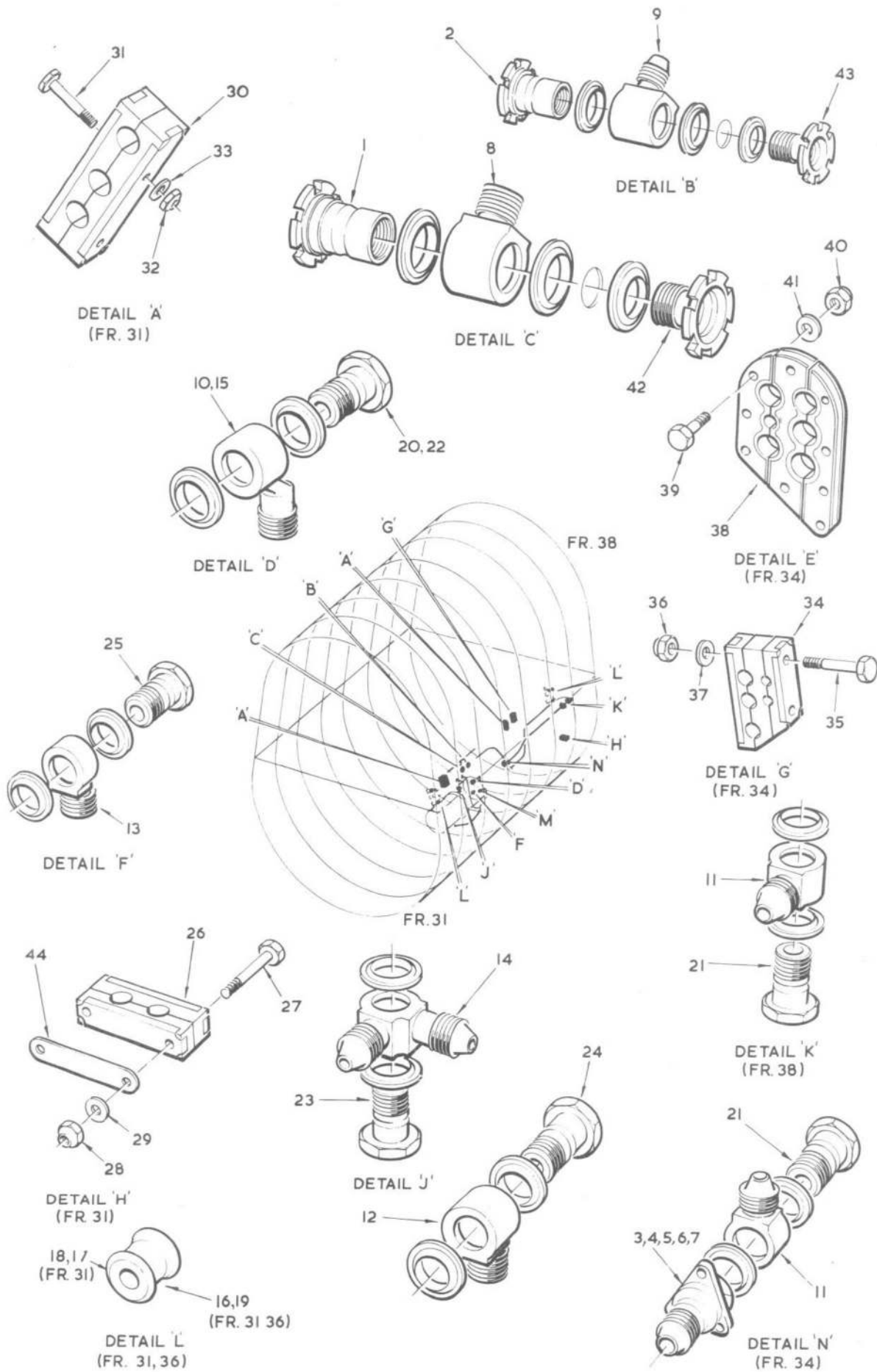

FIG. 78. HYDRAULIC EQUIPMENT IN REAR FUSELAGE

Restricted

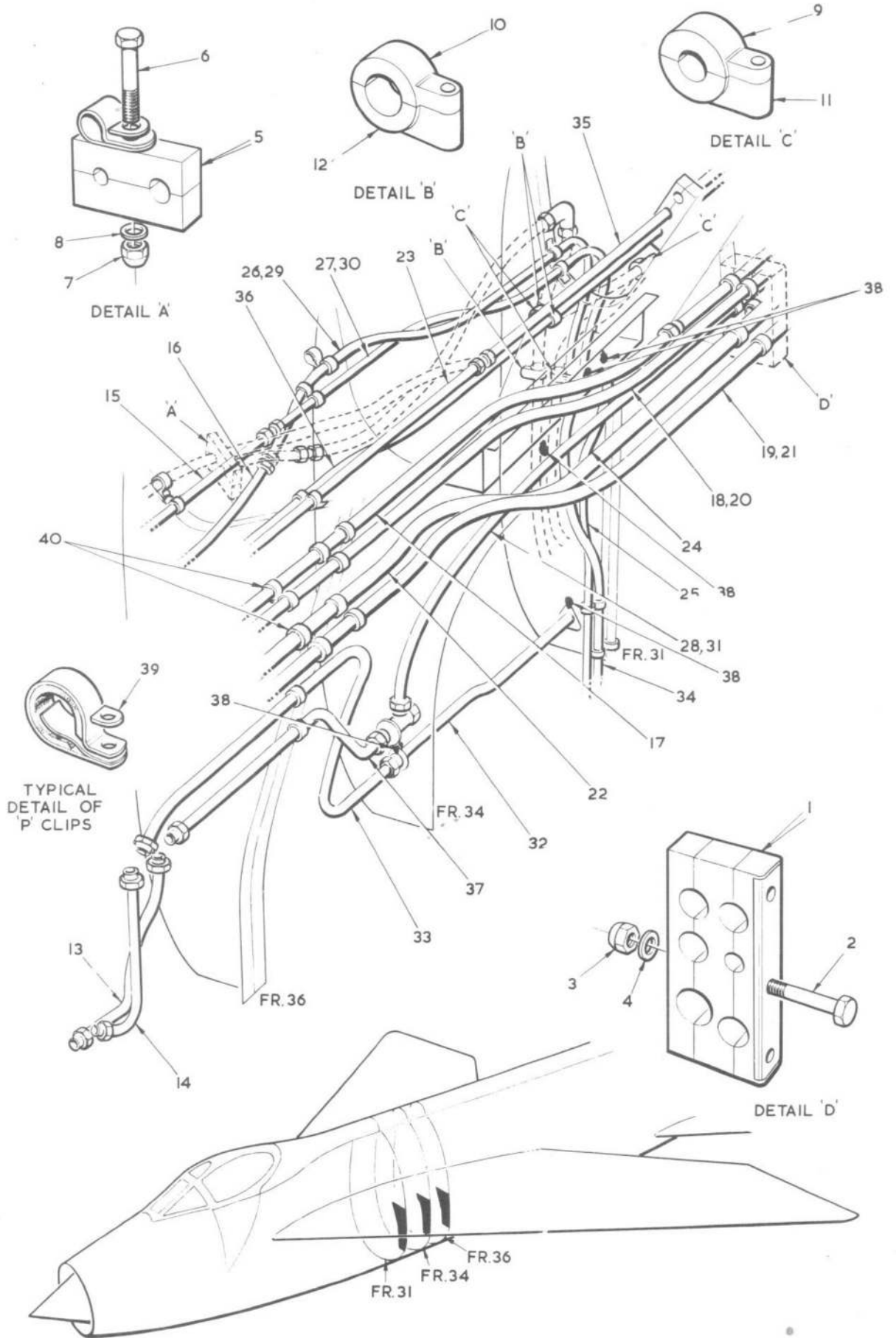
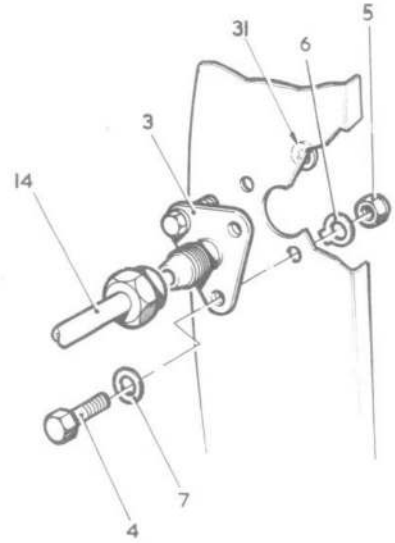
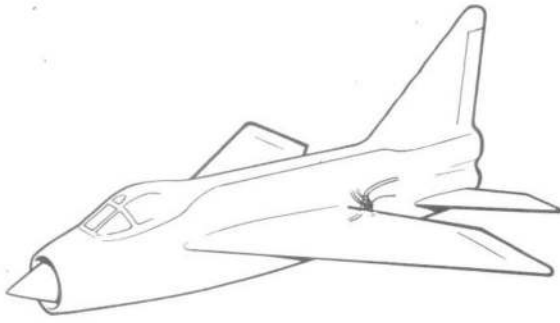

FIG. 79. HYDRAULIC EQUIPMENT IN REAR FUSELAGE

Restricted



DETAIL AT A

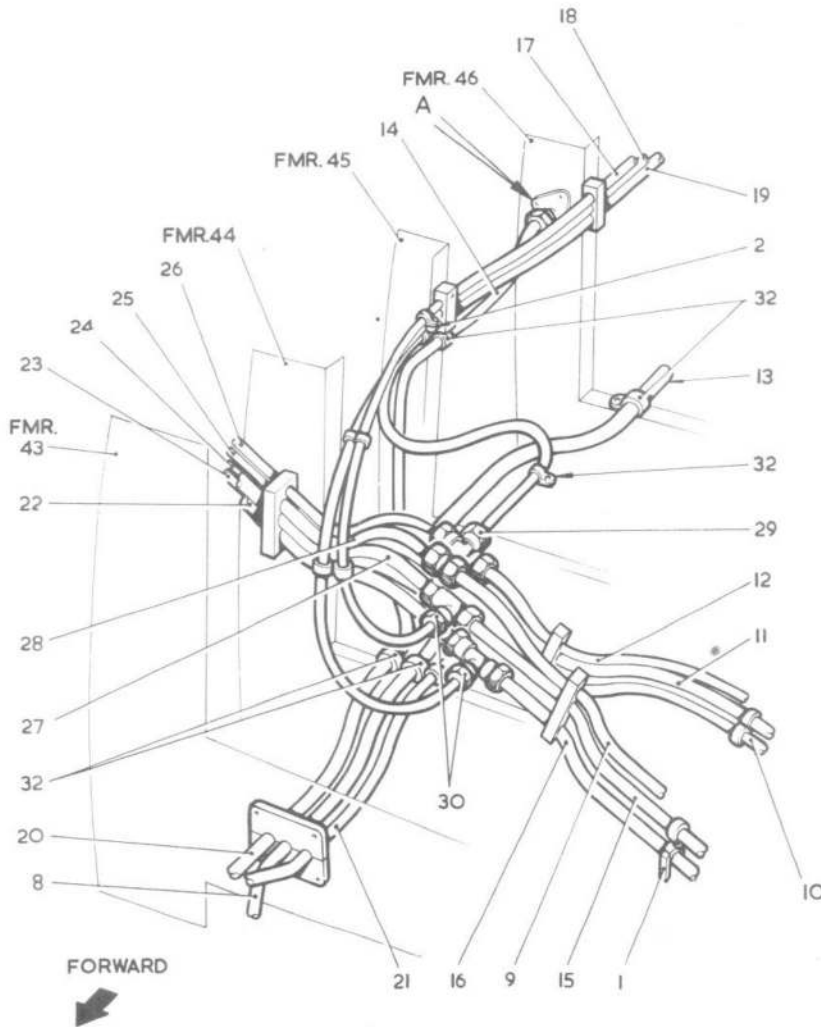
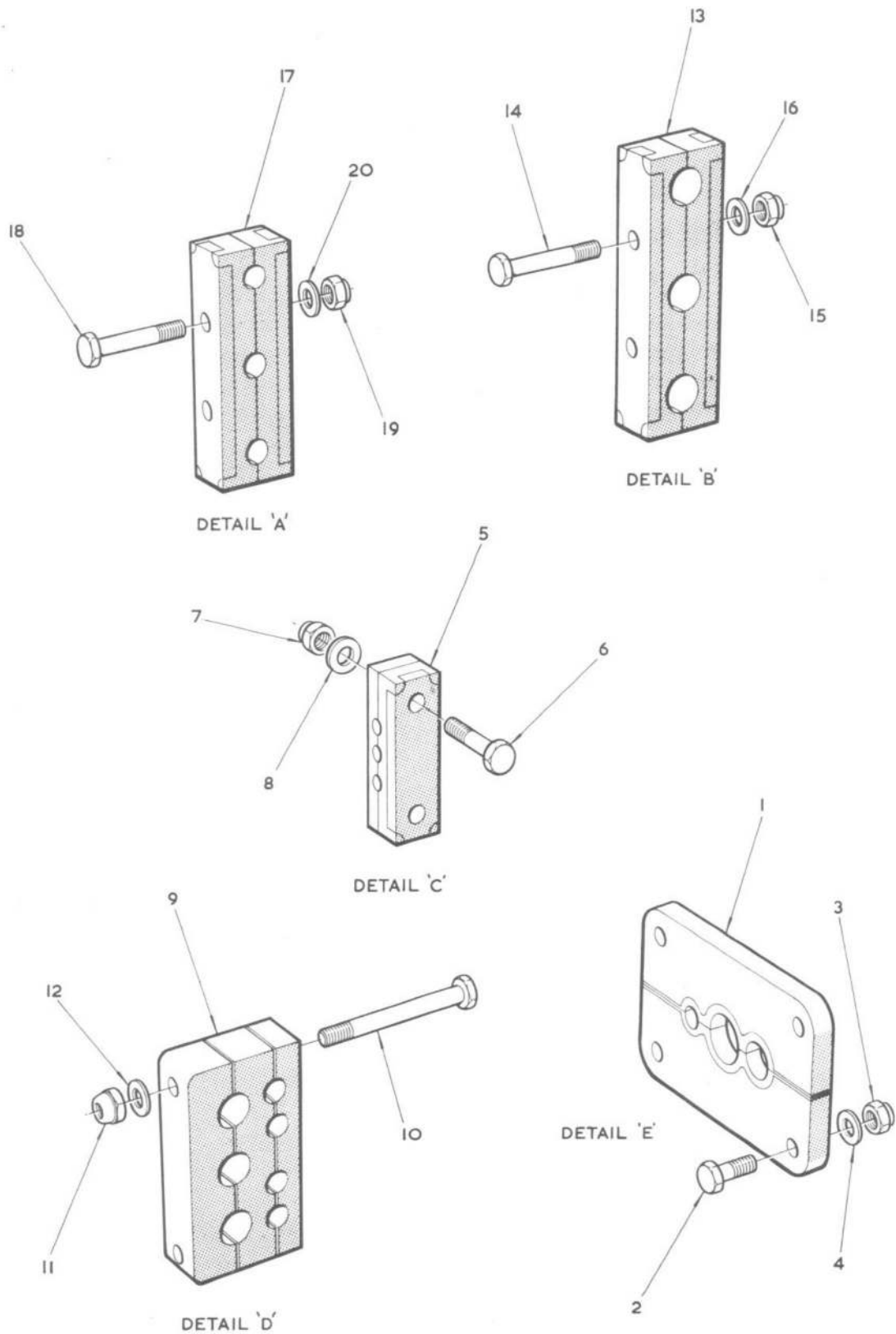

FIG.81 SERVICES, HYDRAULIC EQUIPMENT IN REAR FUSELAGE

F. MK. 2/2A SECT. M



NOTE:-
FOR LOCATION OF DETAILS SEE FIG. 81

FIG. 82. HYDRAULIC EQUIPMENT IN REAR FUSELAGE

Restricted

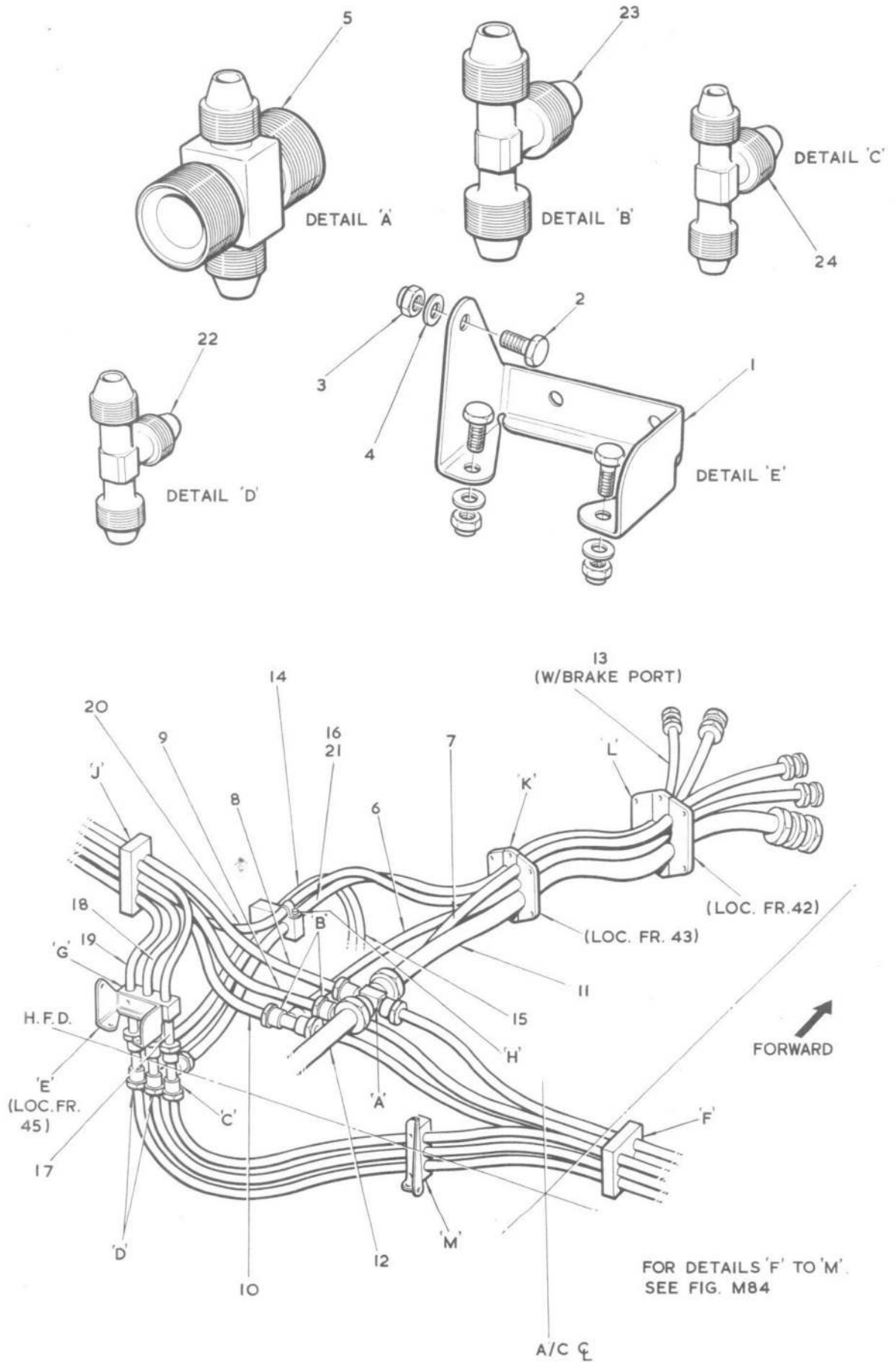

FIG.83. HYDRAULIC EQUIPMENT IN REAR FUSELAGE
Restricted

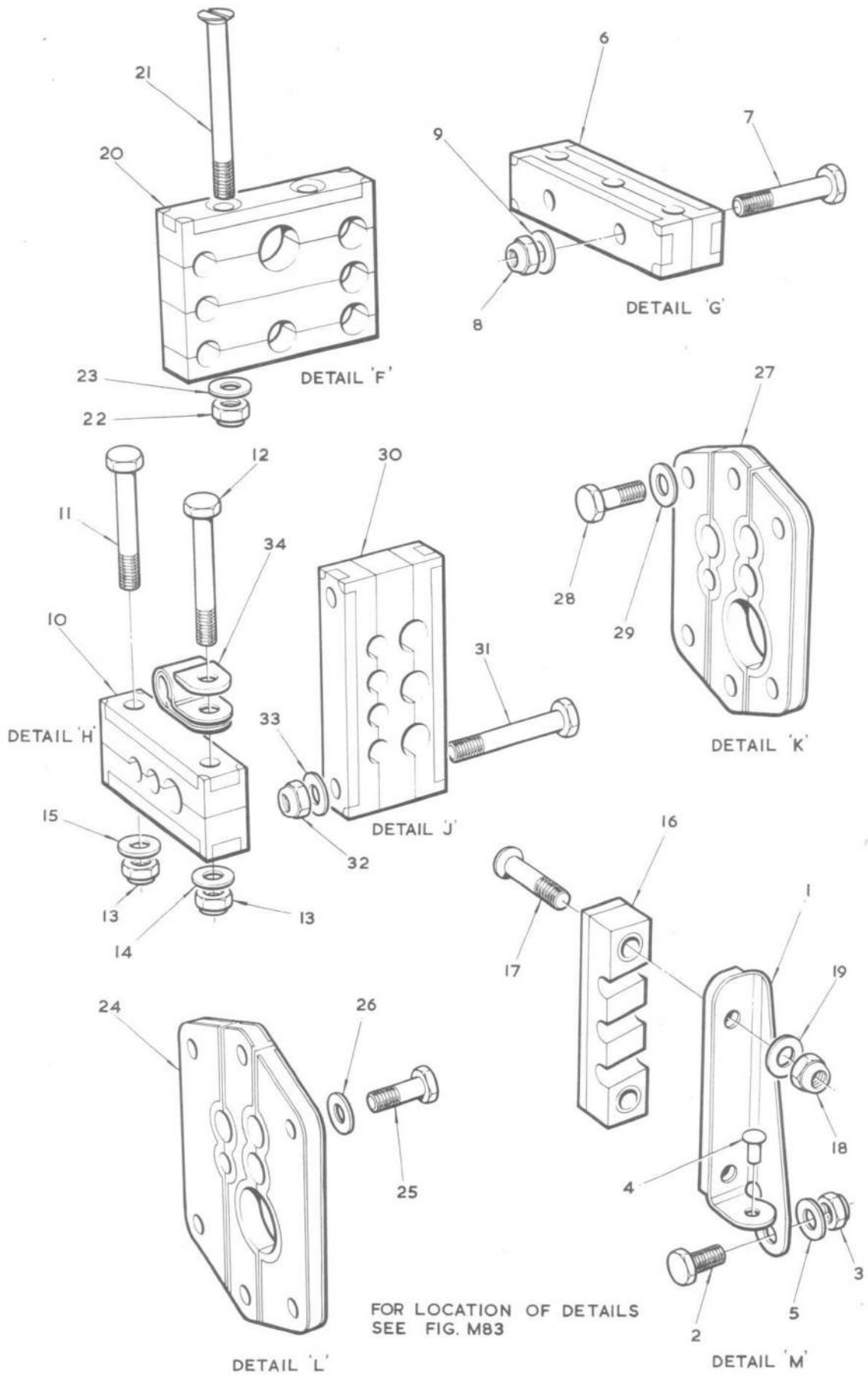

FIG.84. HYDRAULIC EQUIPMENT IN REAR FUSELAGE

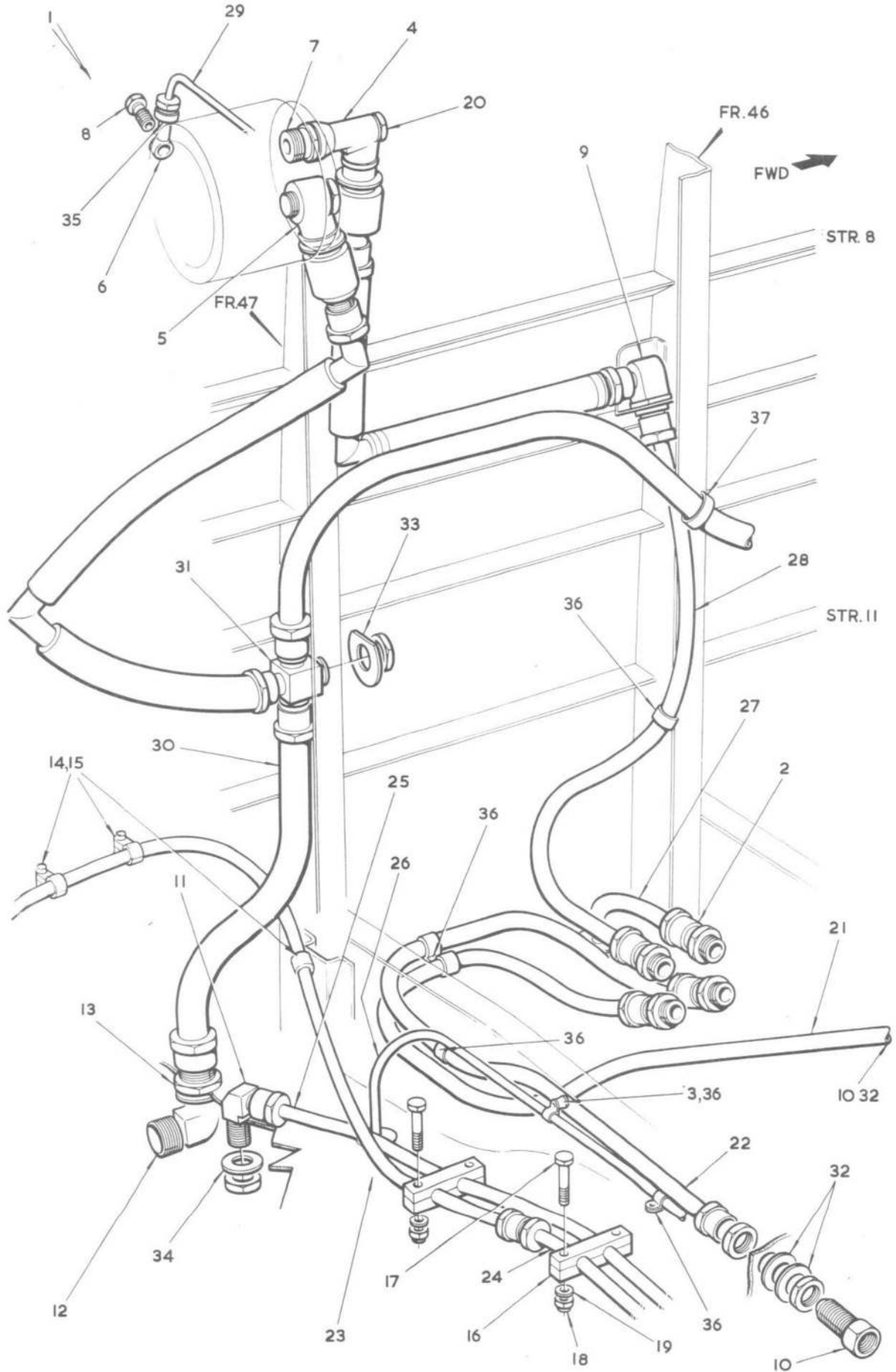

FIG. 85. HYDRAULIC EQUIPMENT IN REAR FUSELAGE
Restricted

Restricted

A.L. 44

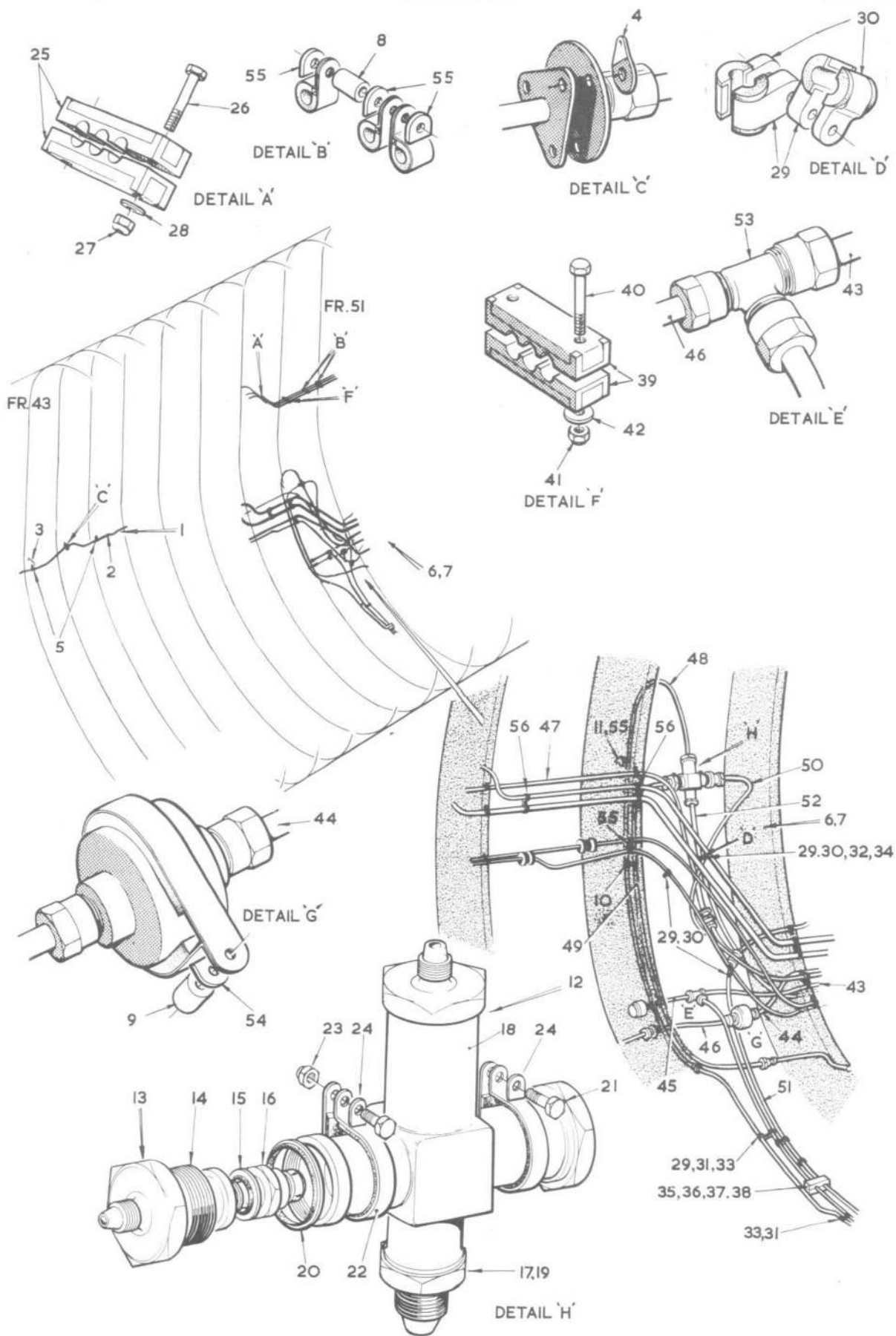

FIG. 86. HYDRAULIC EQUIPMENT IN REAR FUSELAGE

Restricted

MK. 2 & 2A. SECT. M.

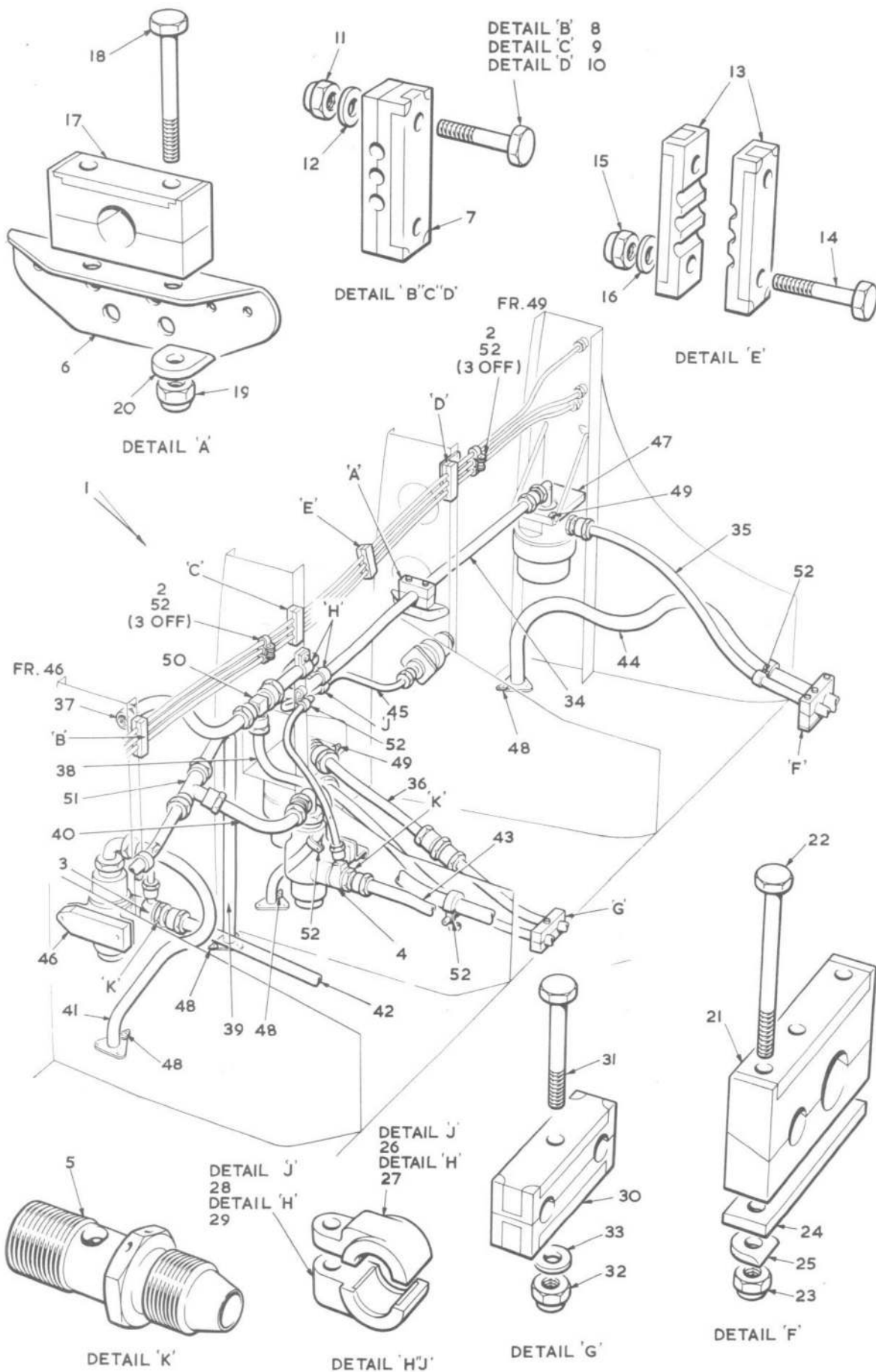

FIG.87. HYDRAULIC EQUIPMENT IN REAR FUSELAGE

Restricted

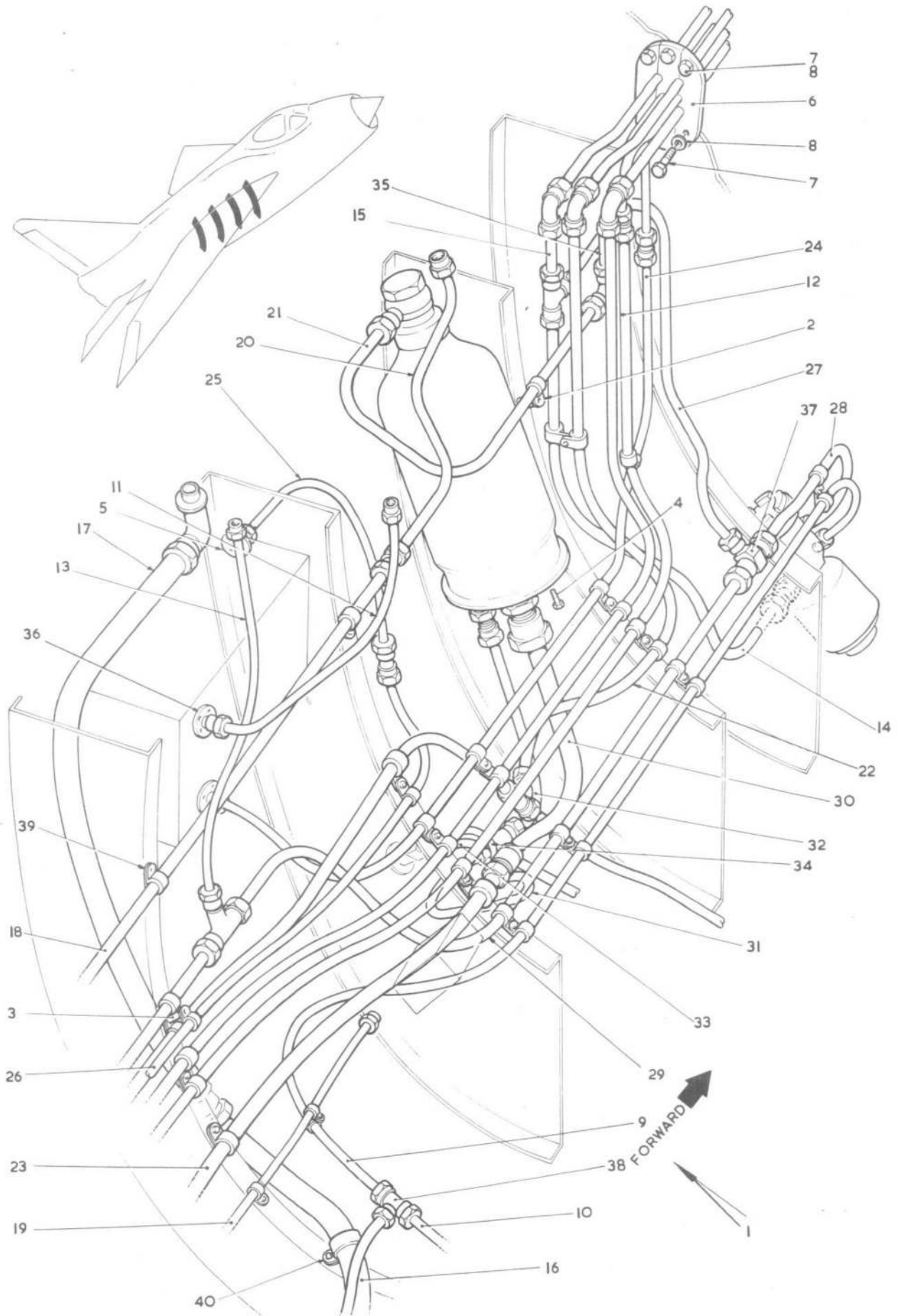

FIG. 88 SERVICES, HYDRAULIC EQUIPMENT IN REAR FUSELAGE

F.MK2/2A SECT.M

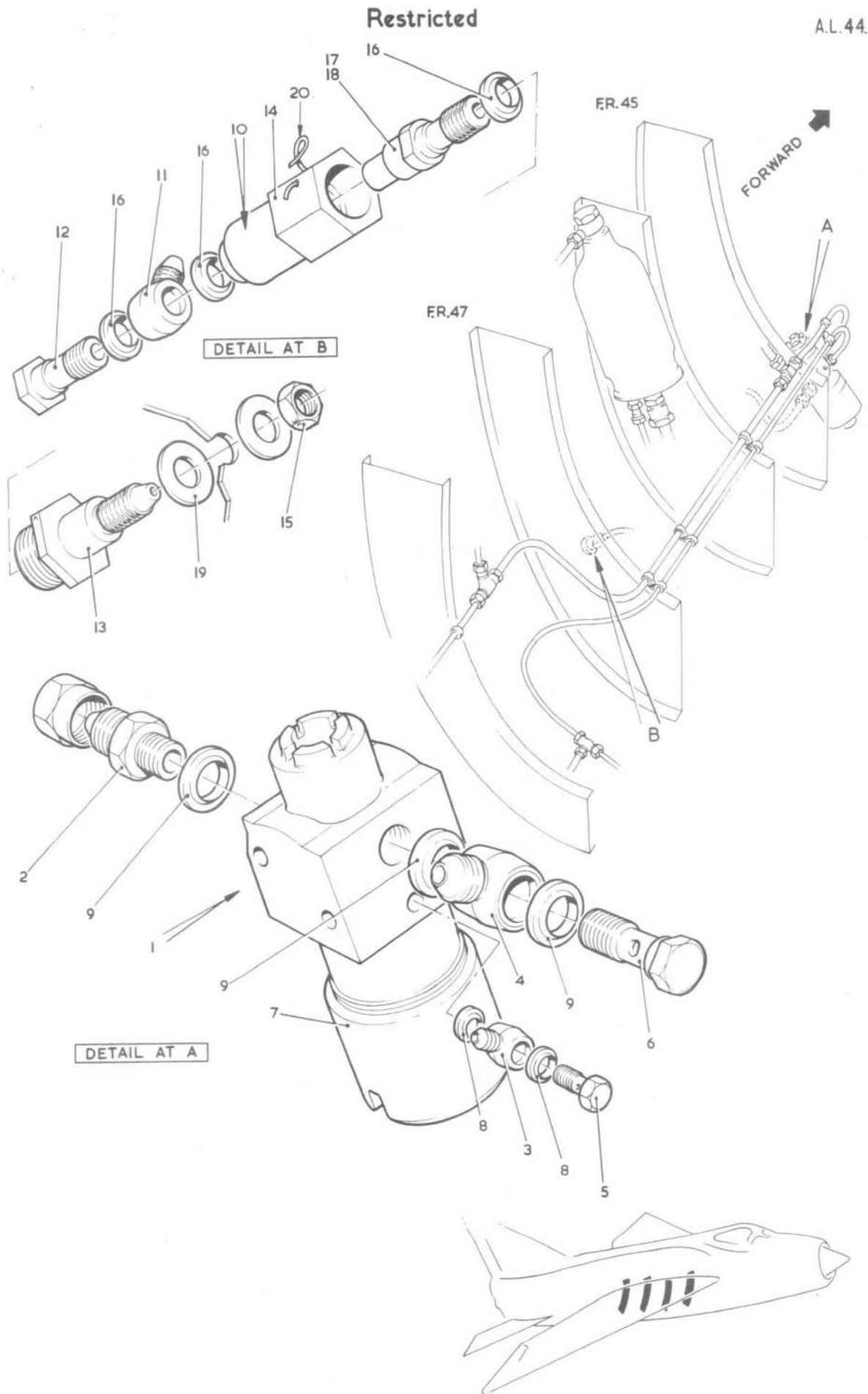

FIG. 89 SERVICES, HYDRAULIC EQUIPMENT IN REAR FUSELAGE

Restricted

F. MK. 2/2A SECT. M

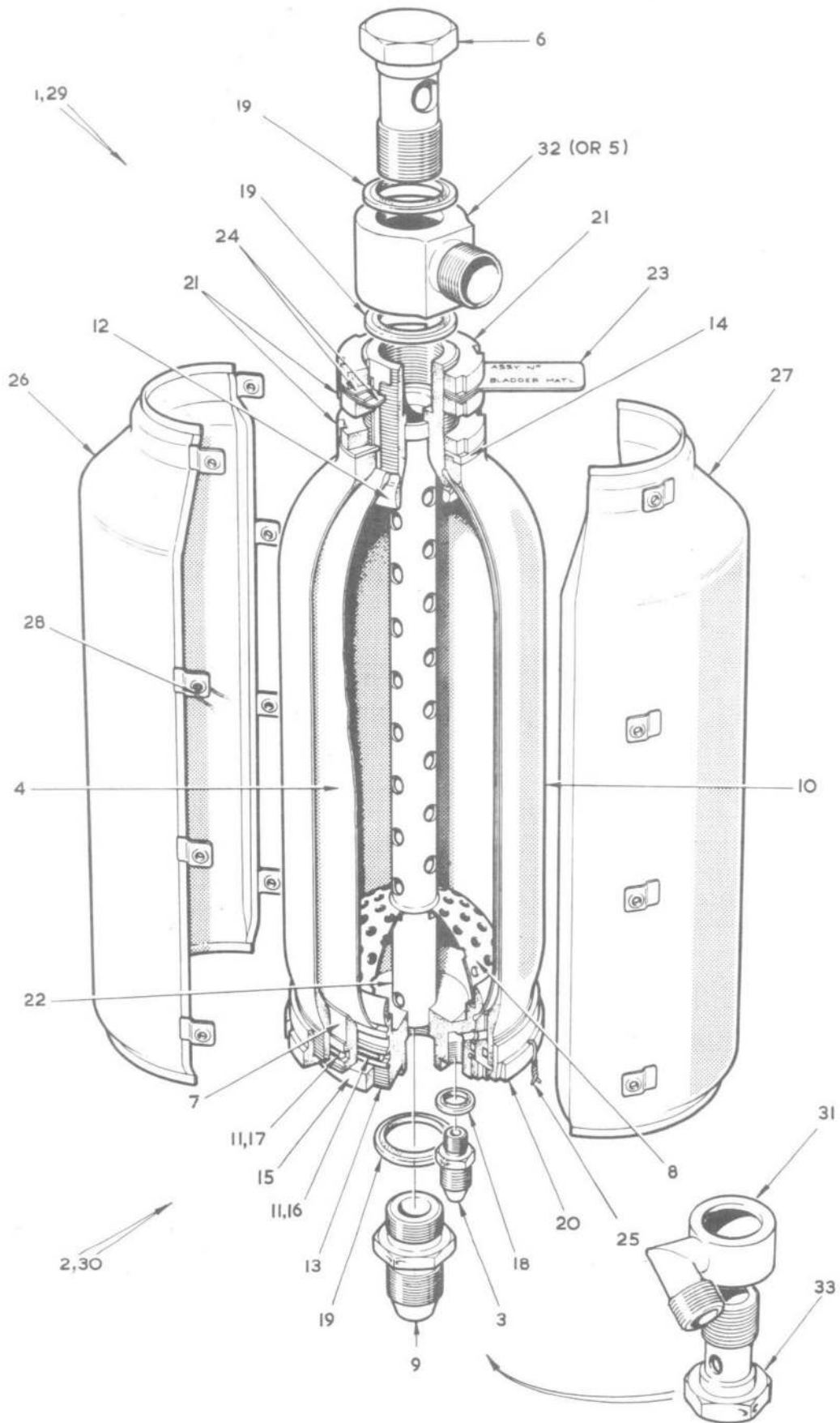

FIG. 90. HYDRAULIC EQUIPMENT IN REAR FUSELAGE

Restricted

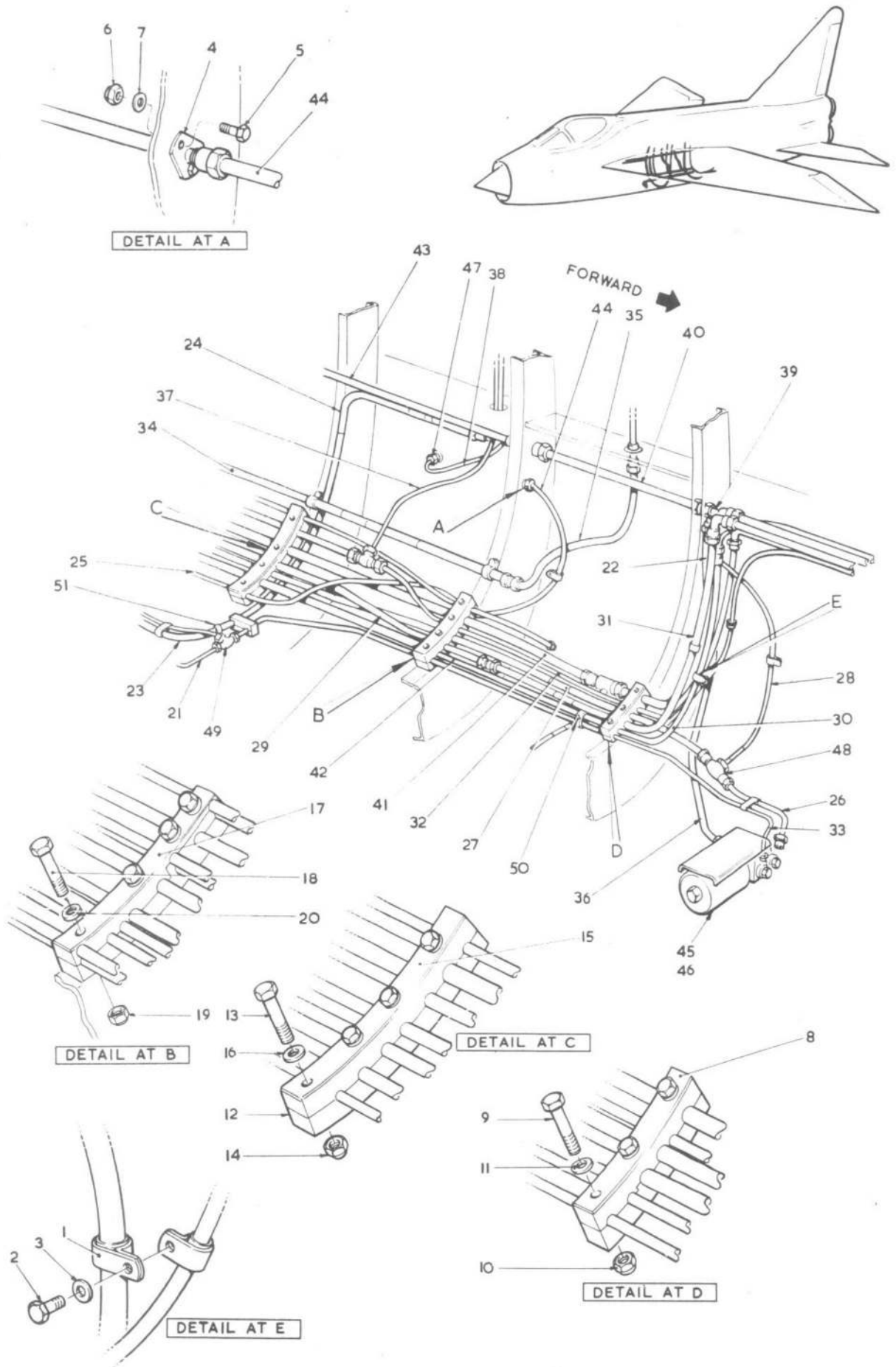

FIG. 91 SERVICES. HYDRAULIC EQUIPMENT IN REAR FUSELAGE

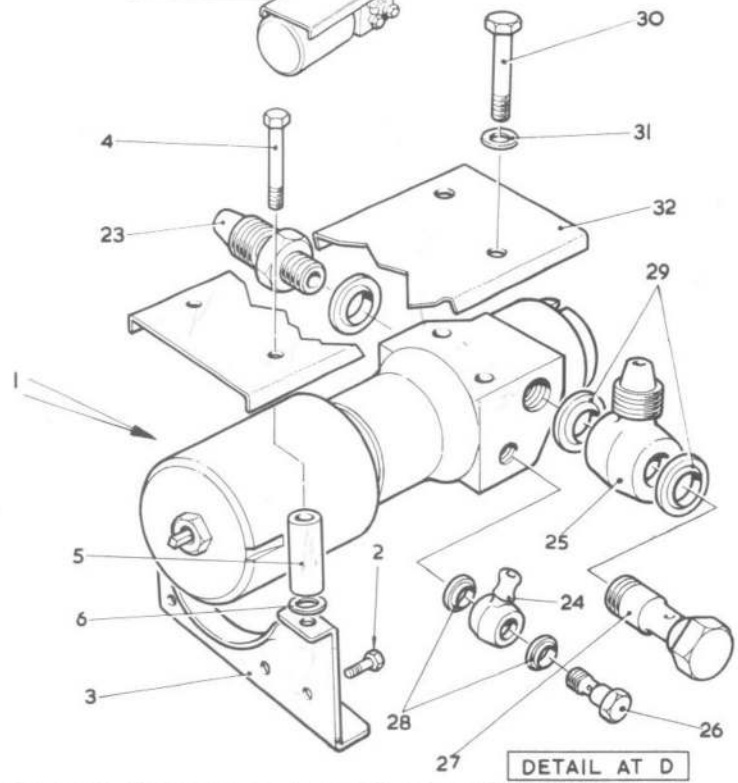
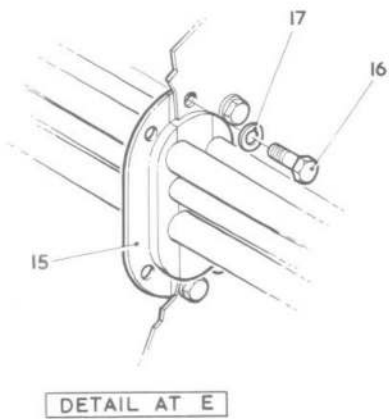
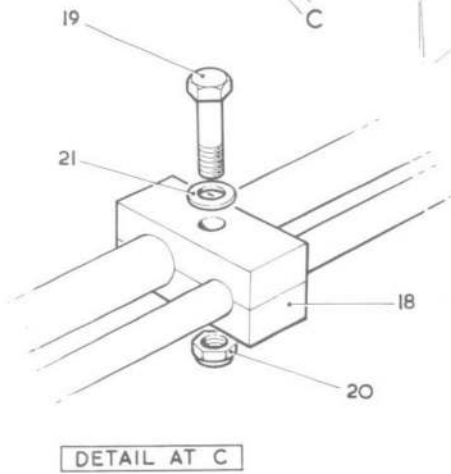
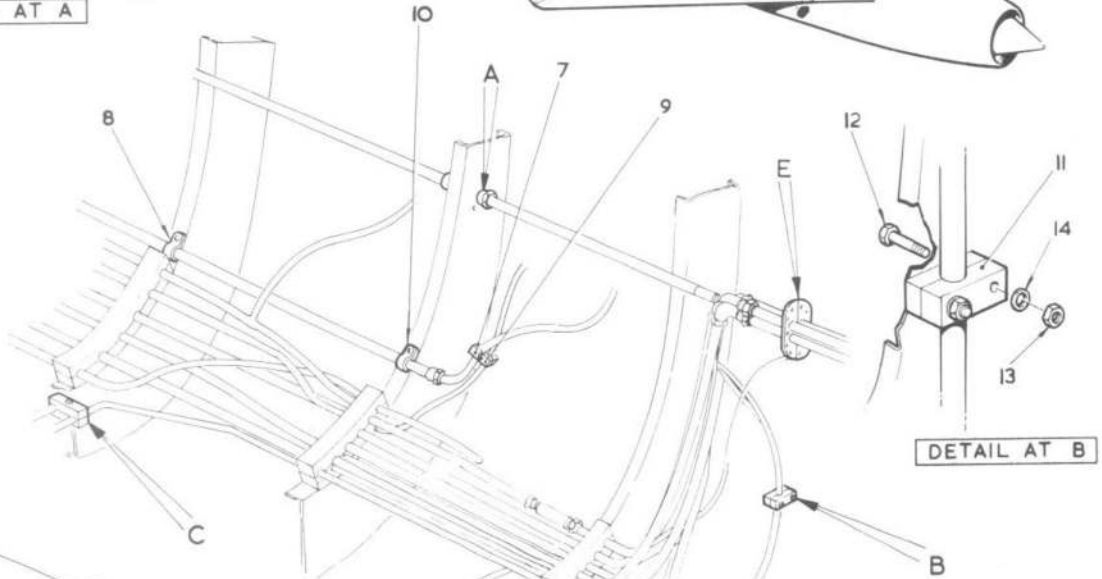
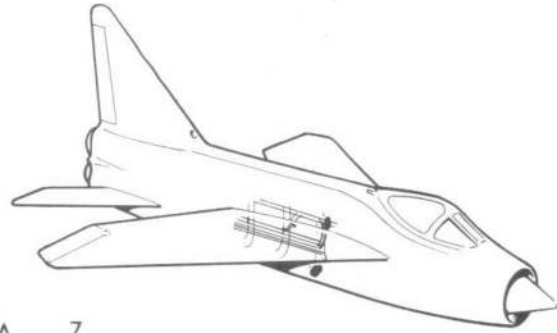
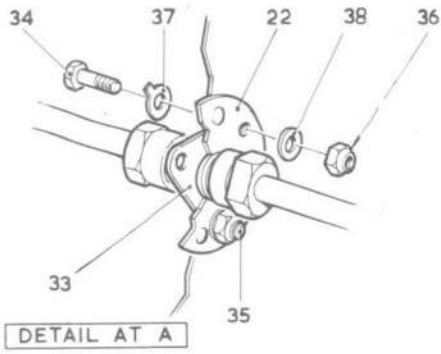

FIG.92 SERVICES, HYDRAULIC EQUIPMENT IN REAR FUSELAGE

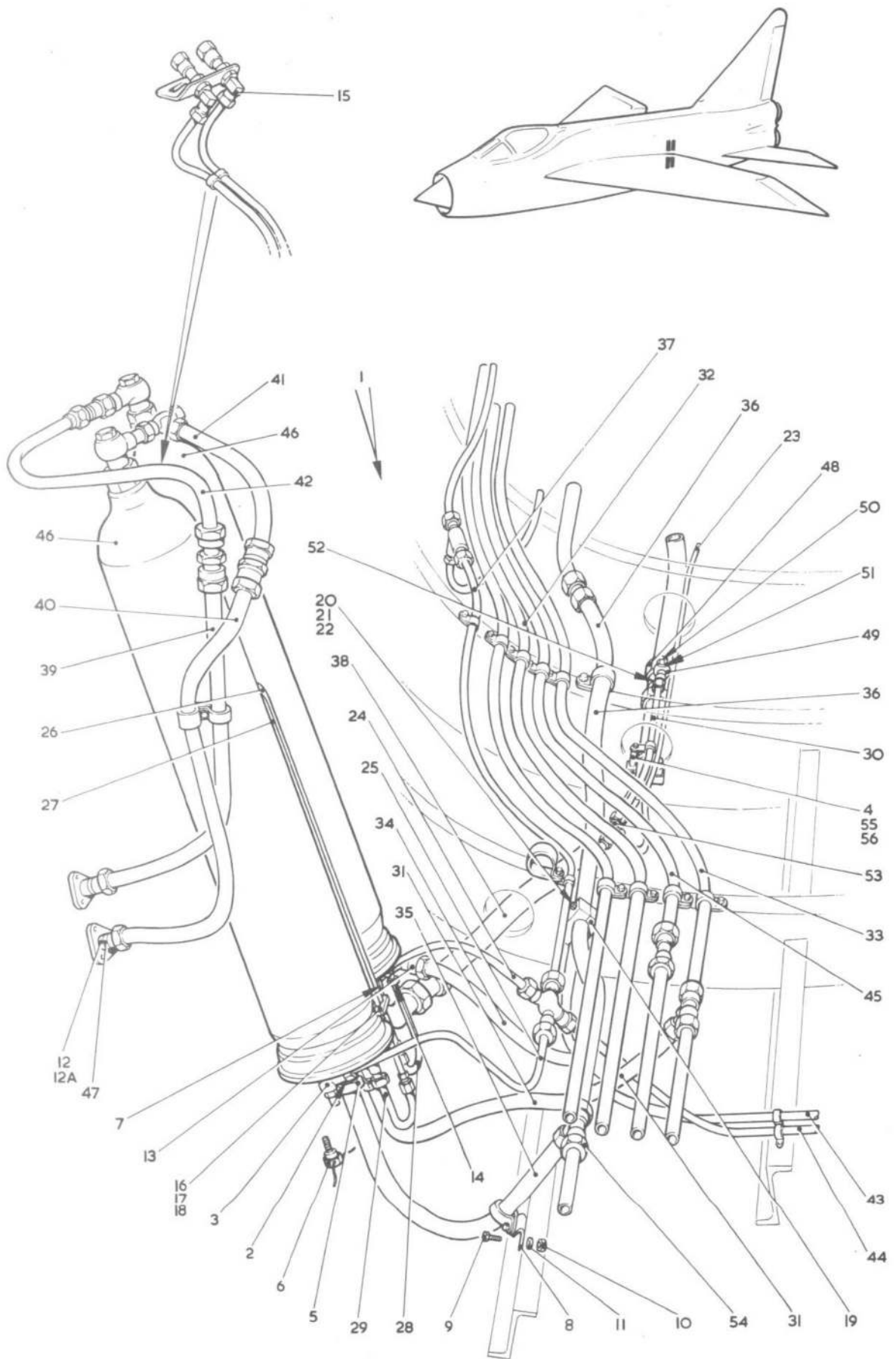

FIG. 93. SERVICES-HYDRAULIC EQUIPMENT IN REAR FUSELAGE

F. MK. 2/2A SECT. M

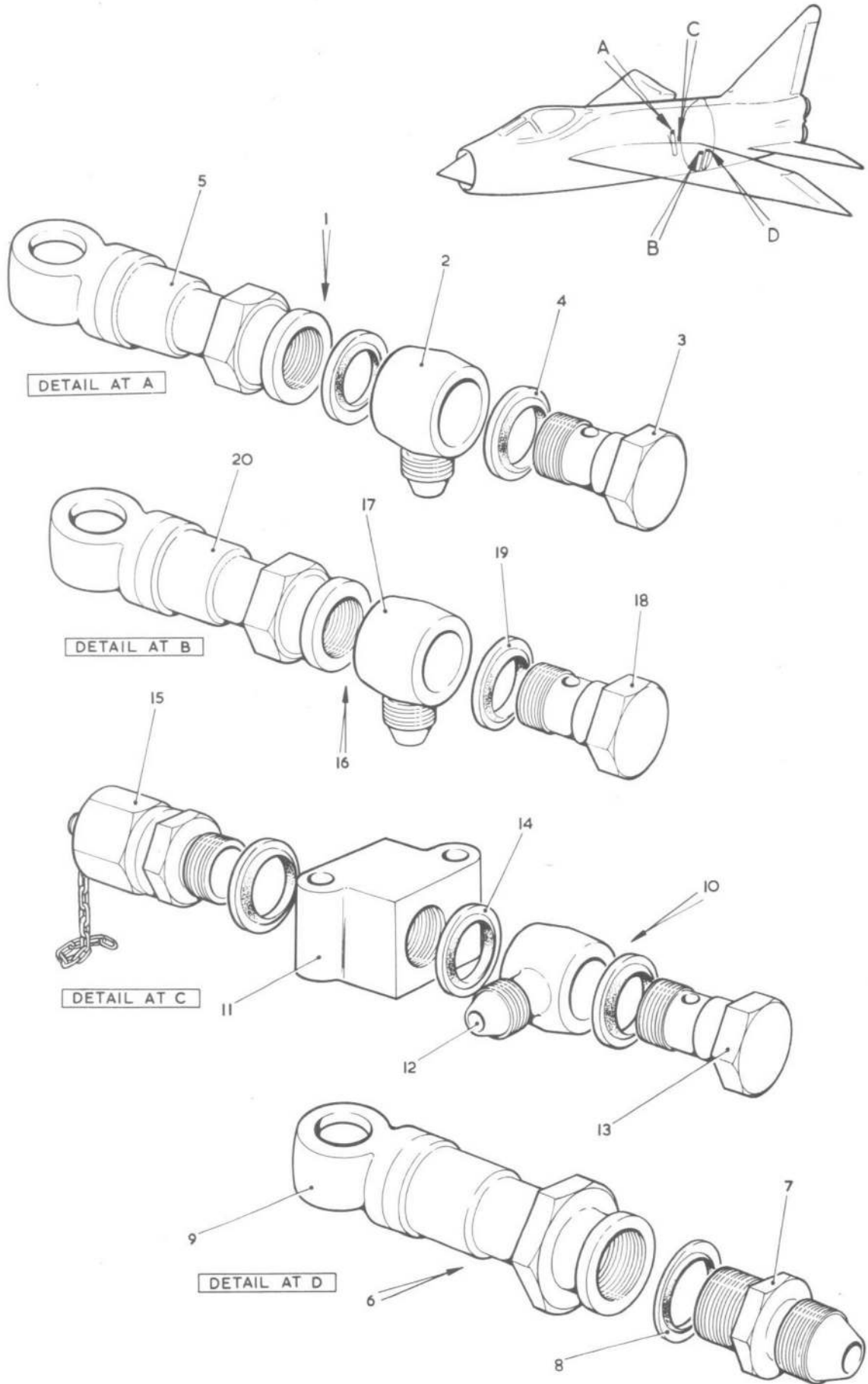
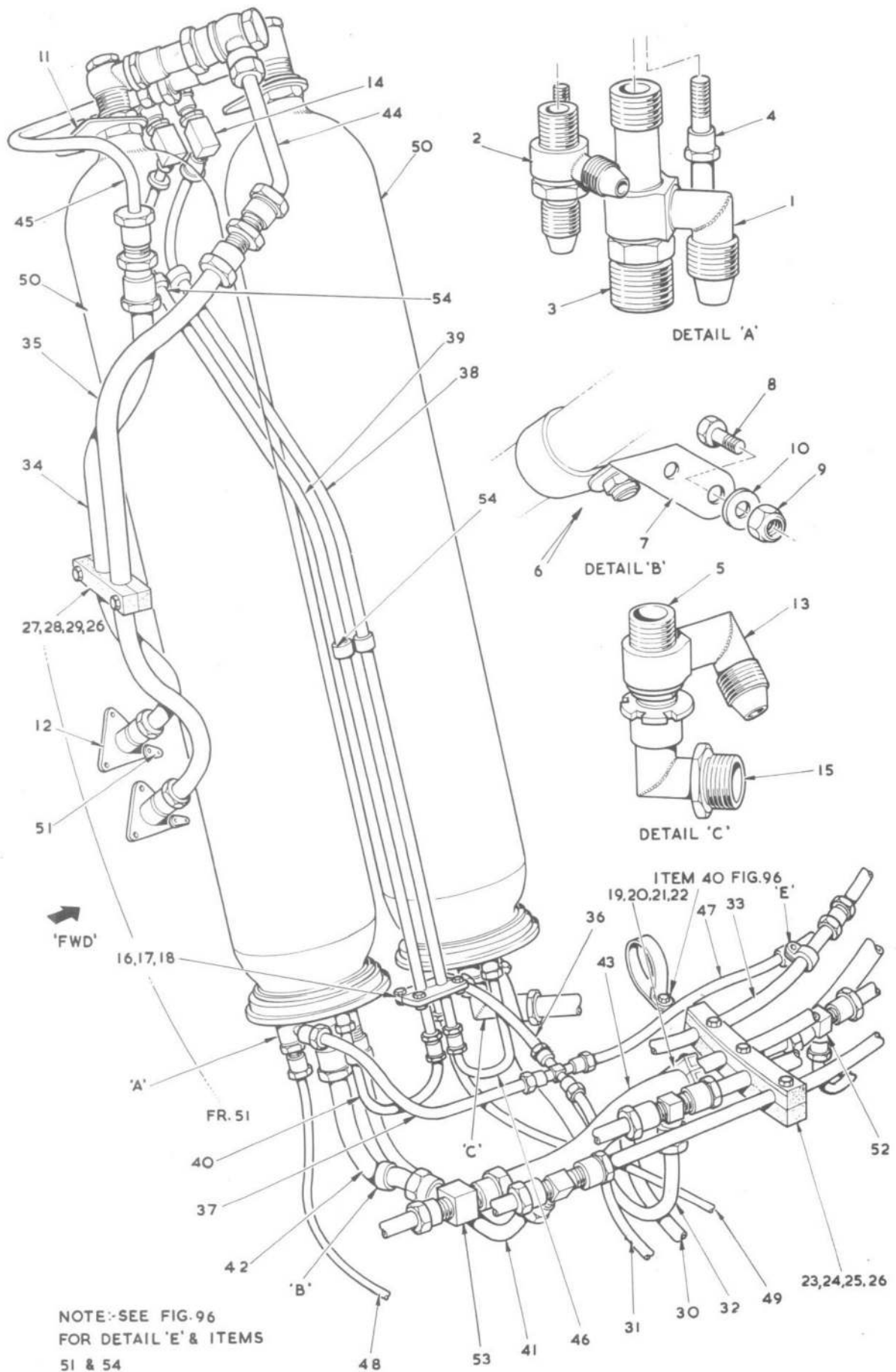

FIG. 94. SERVICES-HYDRAULIC EQUIPMENT IN REAR FUSELAGE

F. MK.2/2A SECT. M



NOTE: SEE FIG. 96
FOR DETAIL 'E' & ITEMS
51 & 54

FIG. 95. HYDRAULIC EQUIPMENT IN REAR FUSELAGE

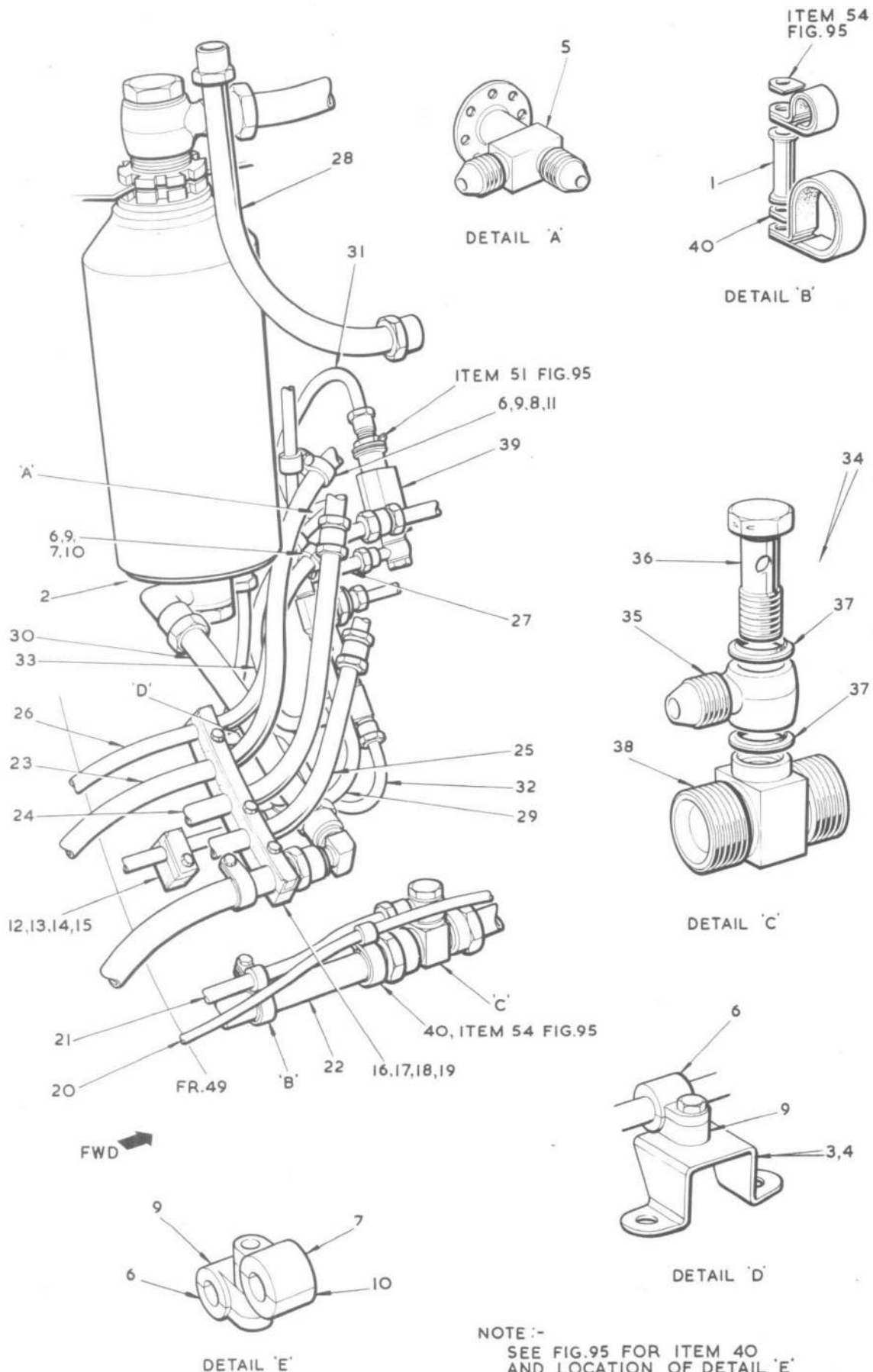

NOTE :-
 SEE FIG.95 FOR ITEM 40
 AND LOCATION OF DETAIL 'E'

FIG.96. HYDRAULIC EQUIPMENT IN REAR FUSELAGE
 Restricted

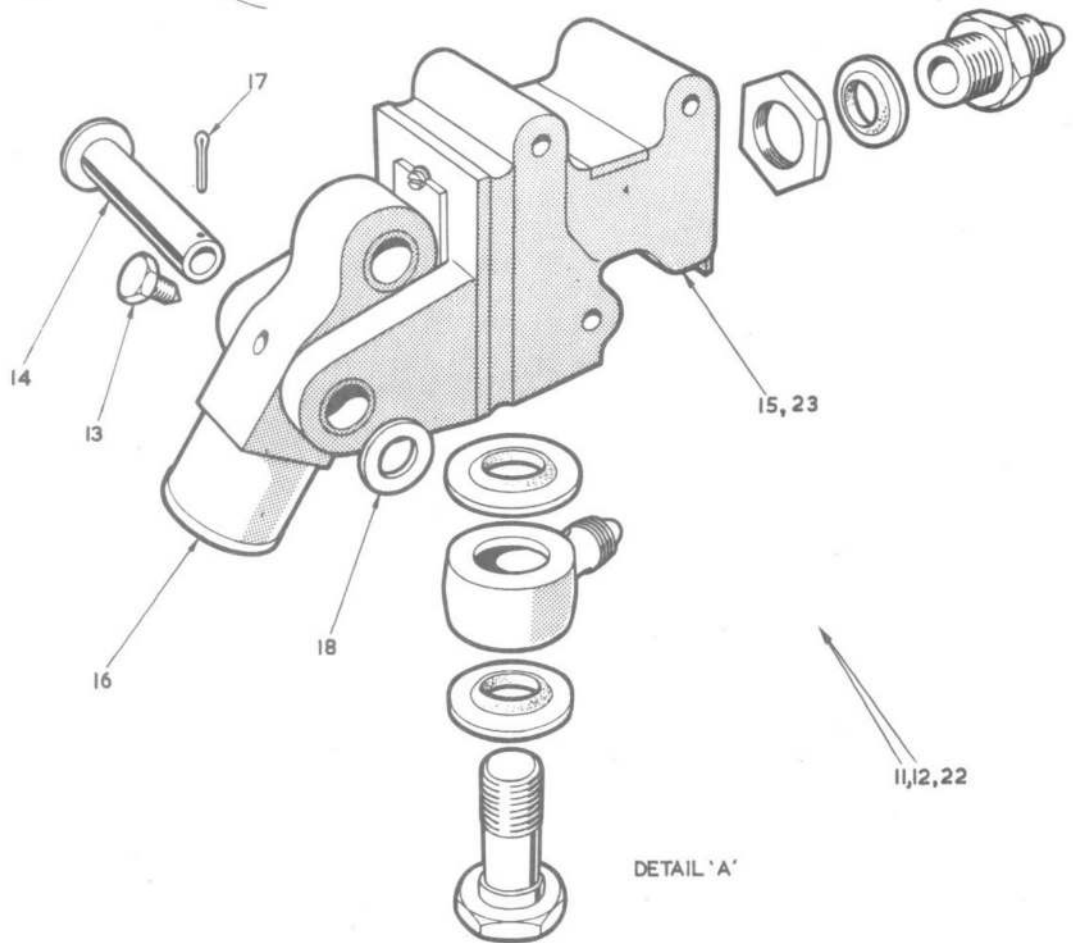
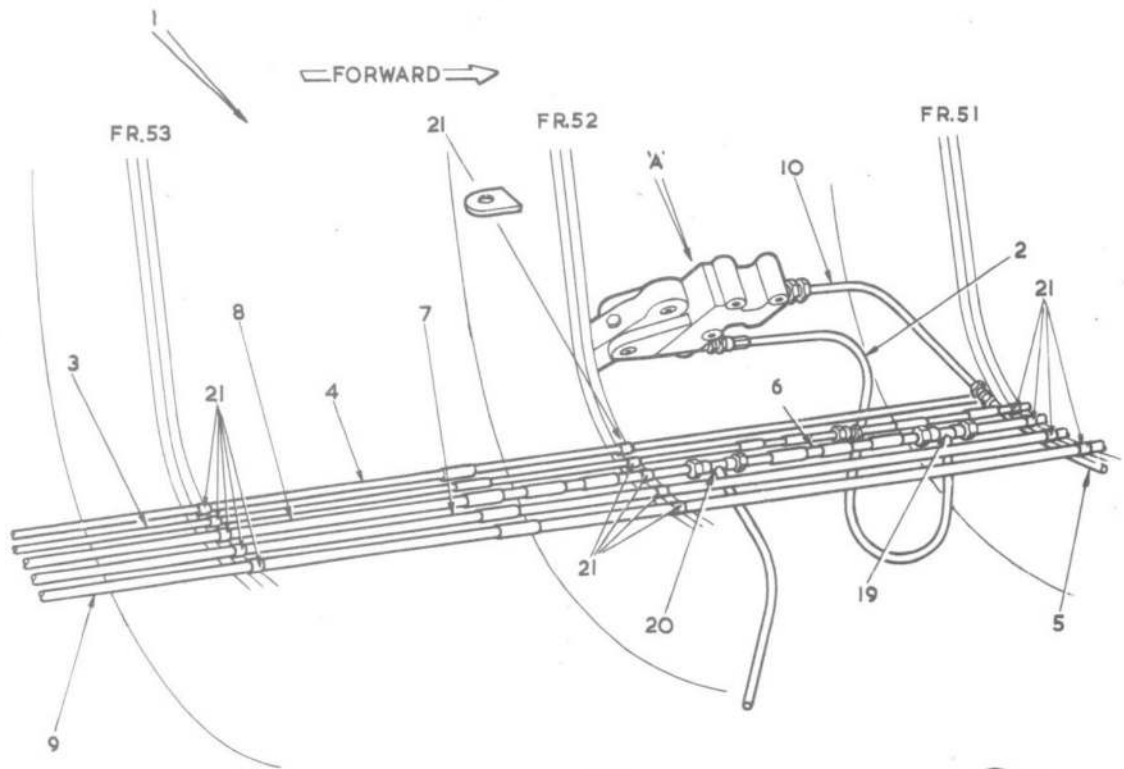

FIG.97. HYDRAULIC EQUIPMENT IN REAR FUSELAGE
Restricted

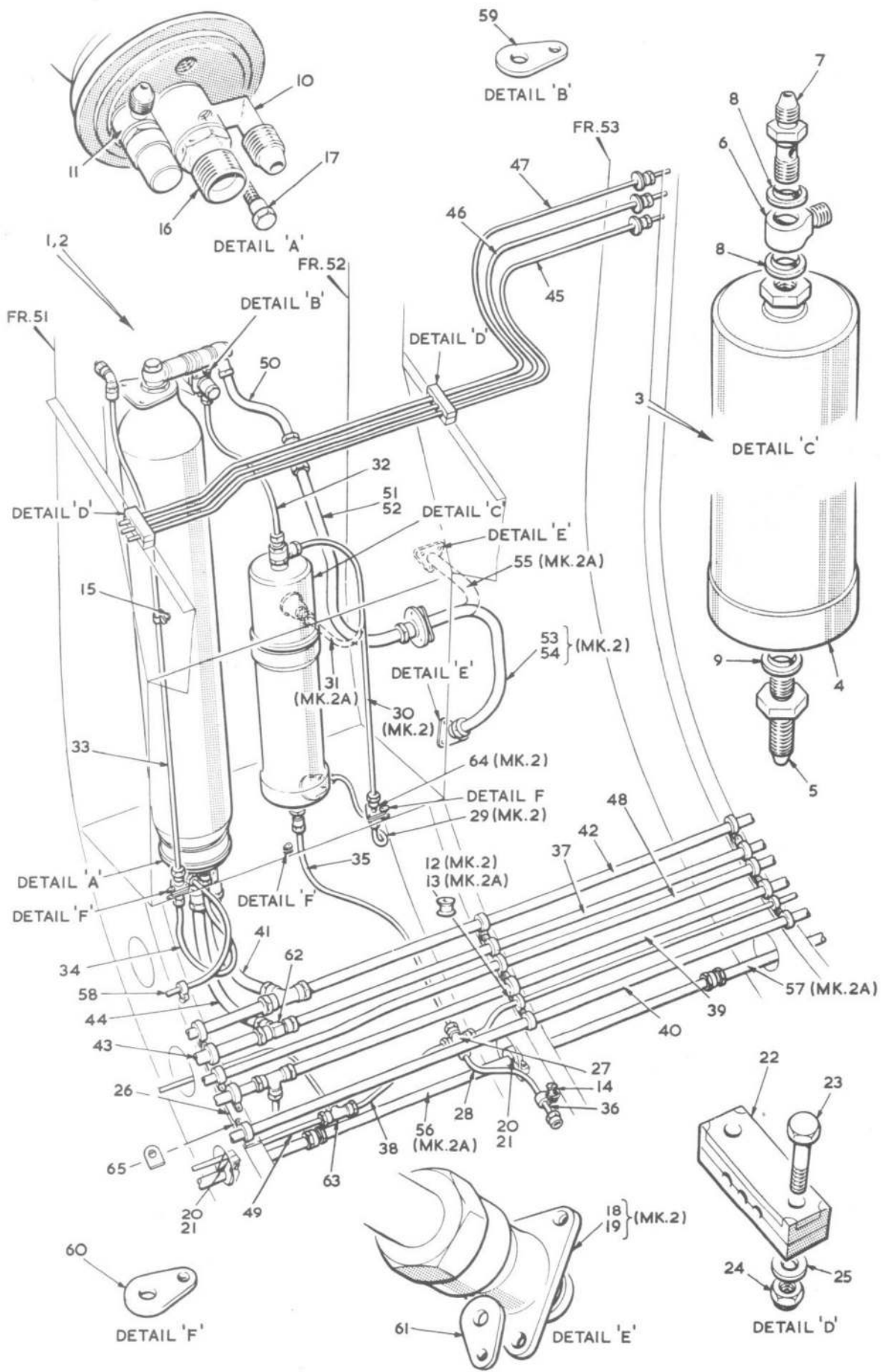

FIG. 98 HYDRAULIC EQUIPMENT IN REAR FUSELAGE

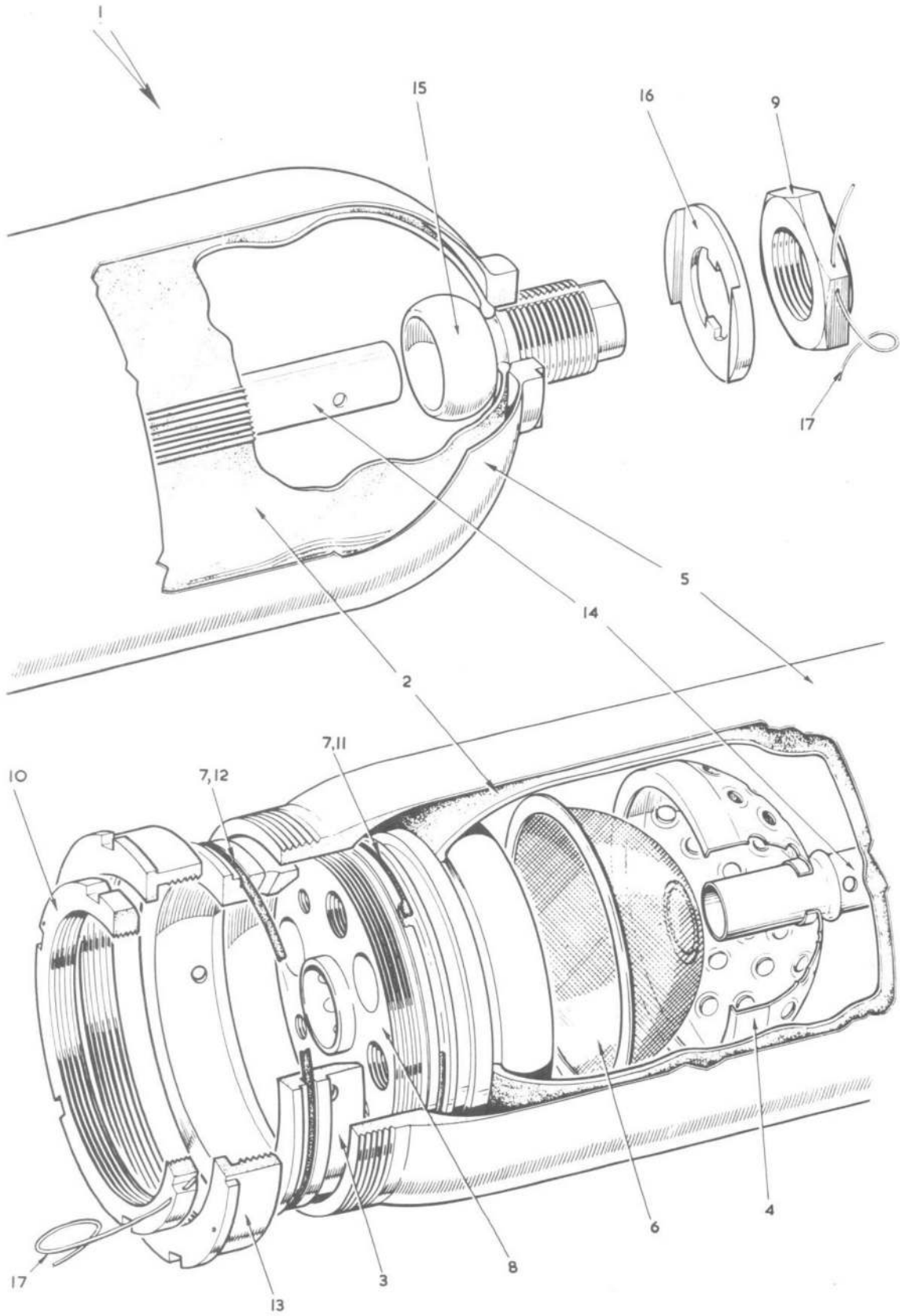

FIG. 99. HYDRAULIC EQUIPMENT IN REAR FUSELAGE

Restricted

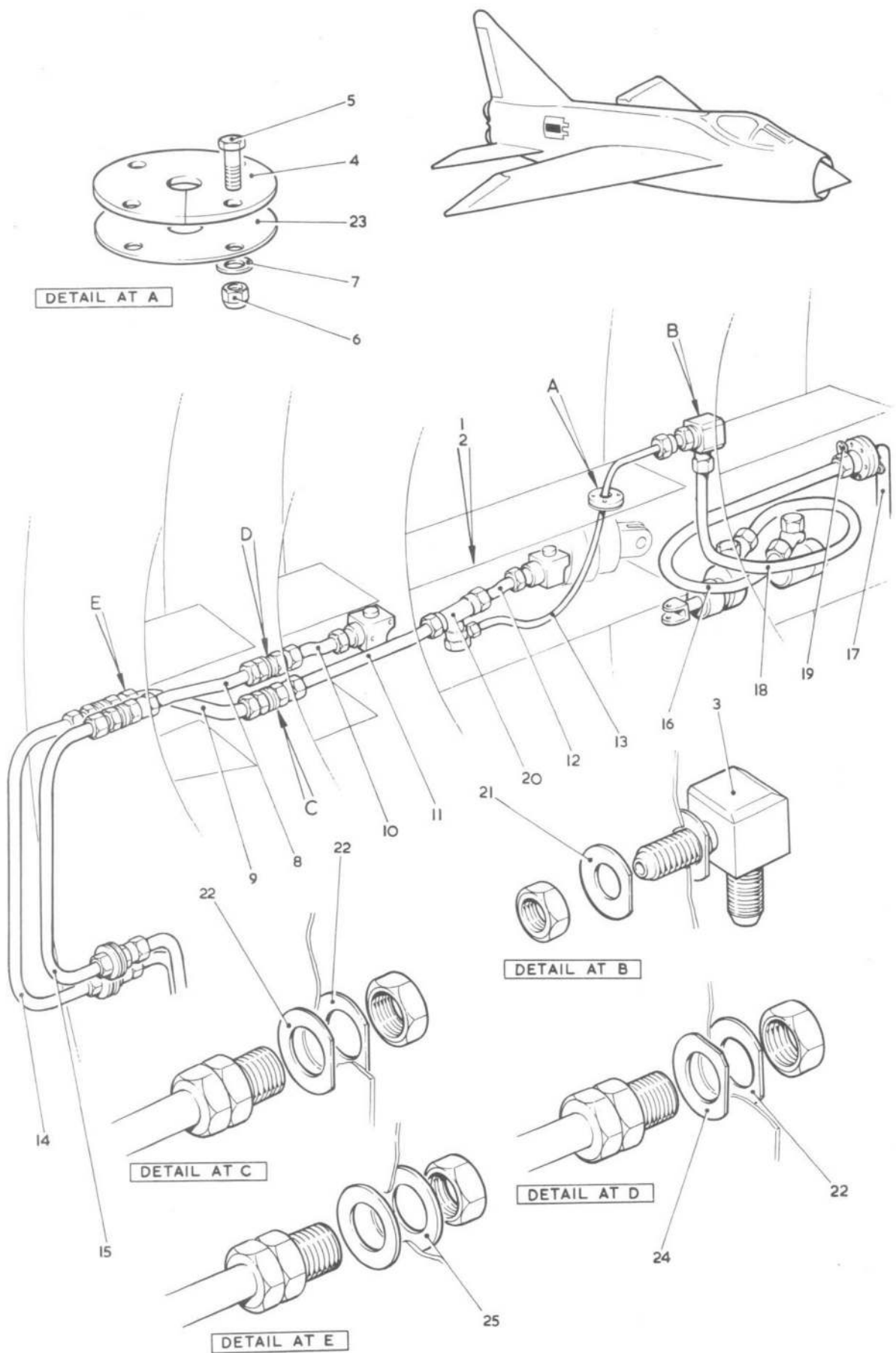

FIG. 100. SERVICES-HYDRAULIC EQUIPMENT IN REAR FUSELAGE

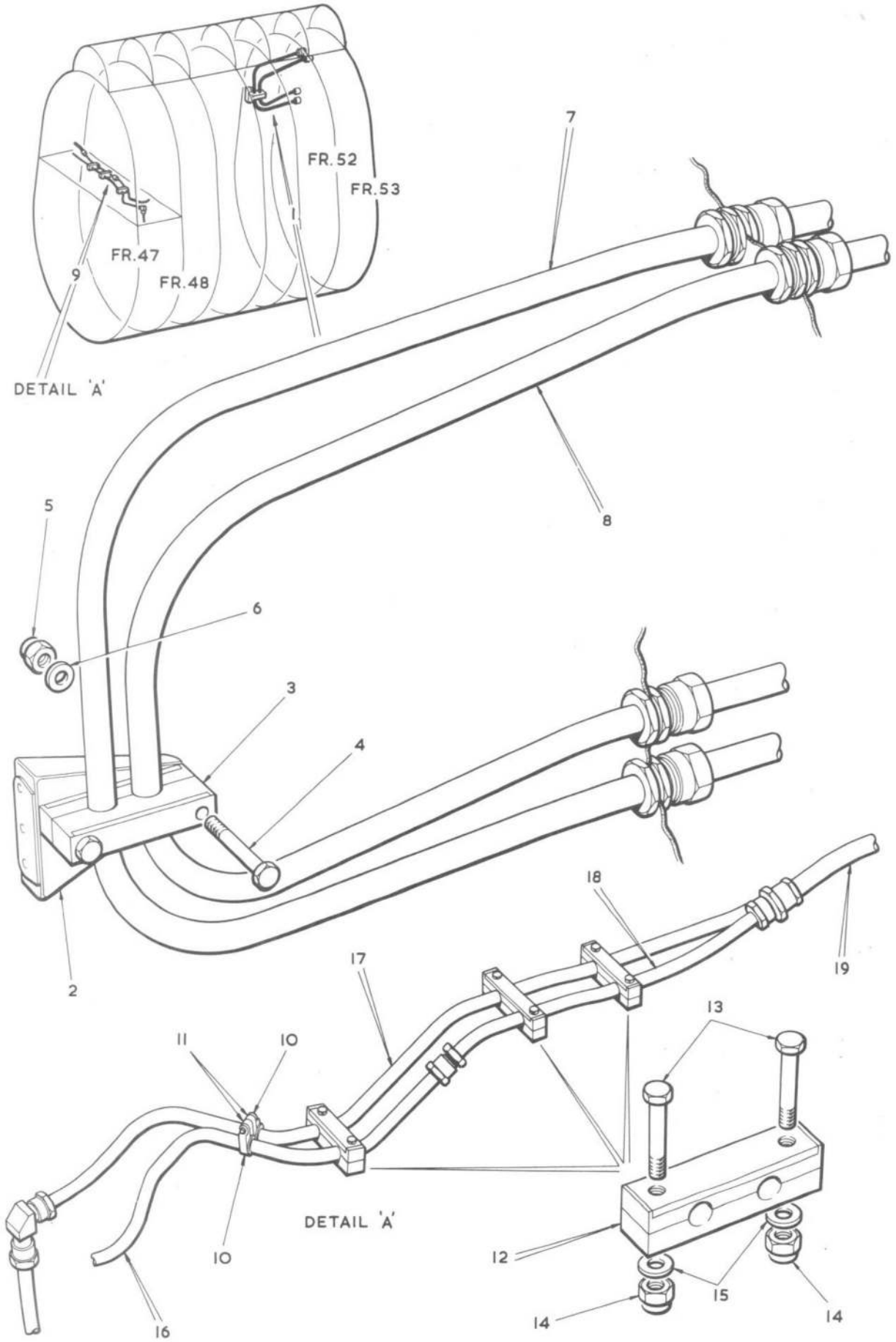

FIG. 101. HYDRAULIC EQUIPMENT IN REAR FUSELAGE

Restricted

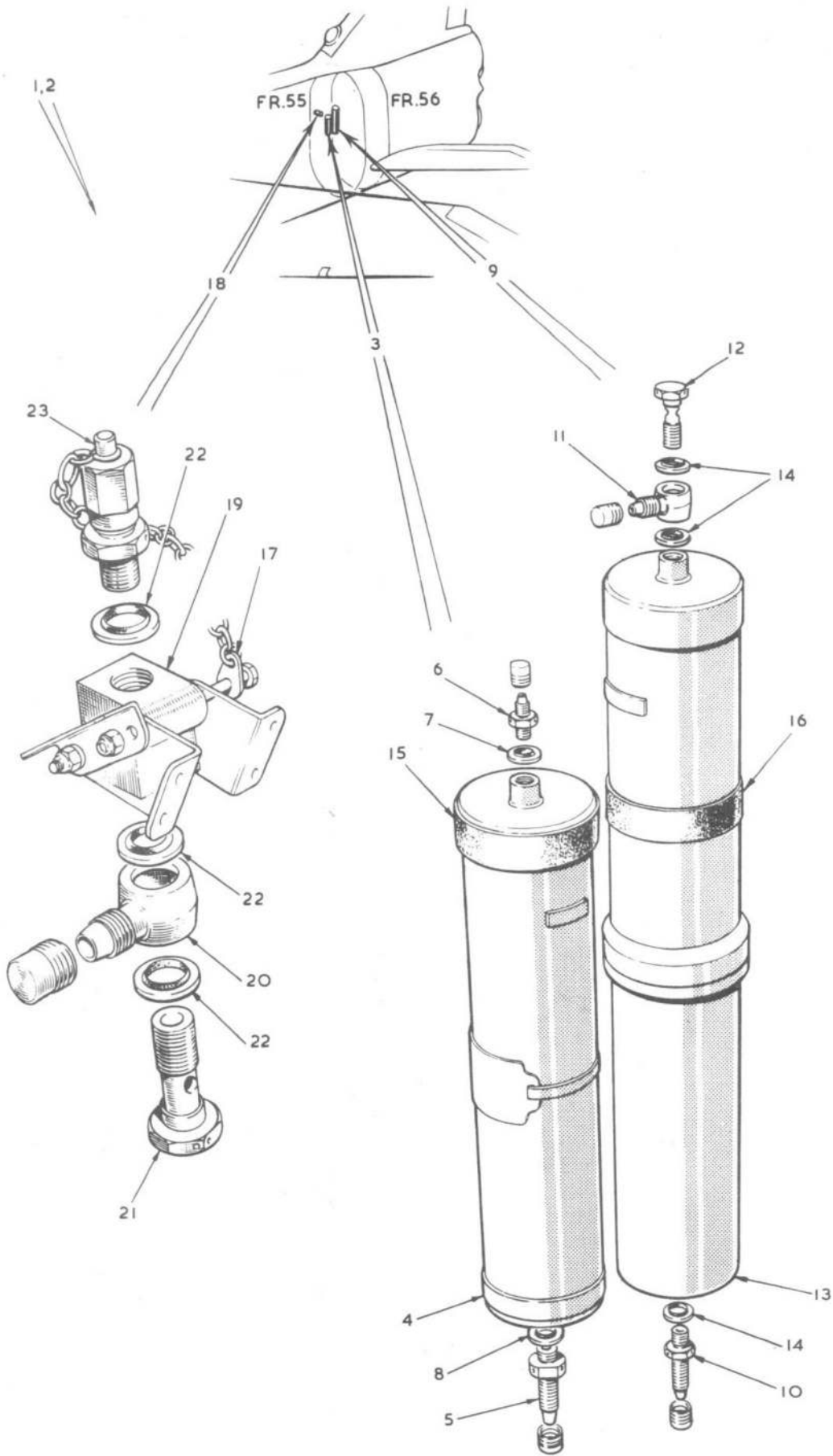

FIG.102. HYDRAULIC EQUIPMENT IN REAR FUSELAGE
Restricted

MK. 2 & 2A, SECT.M

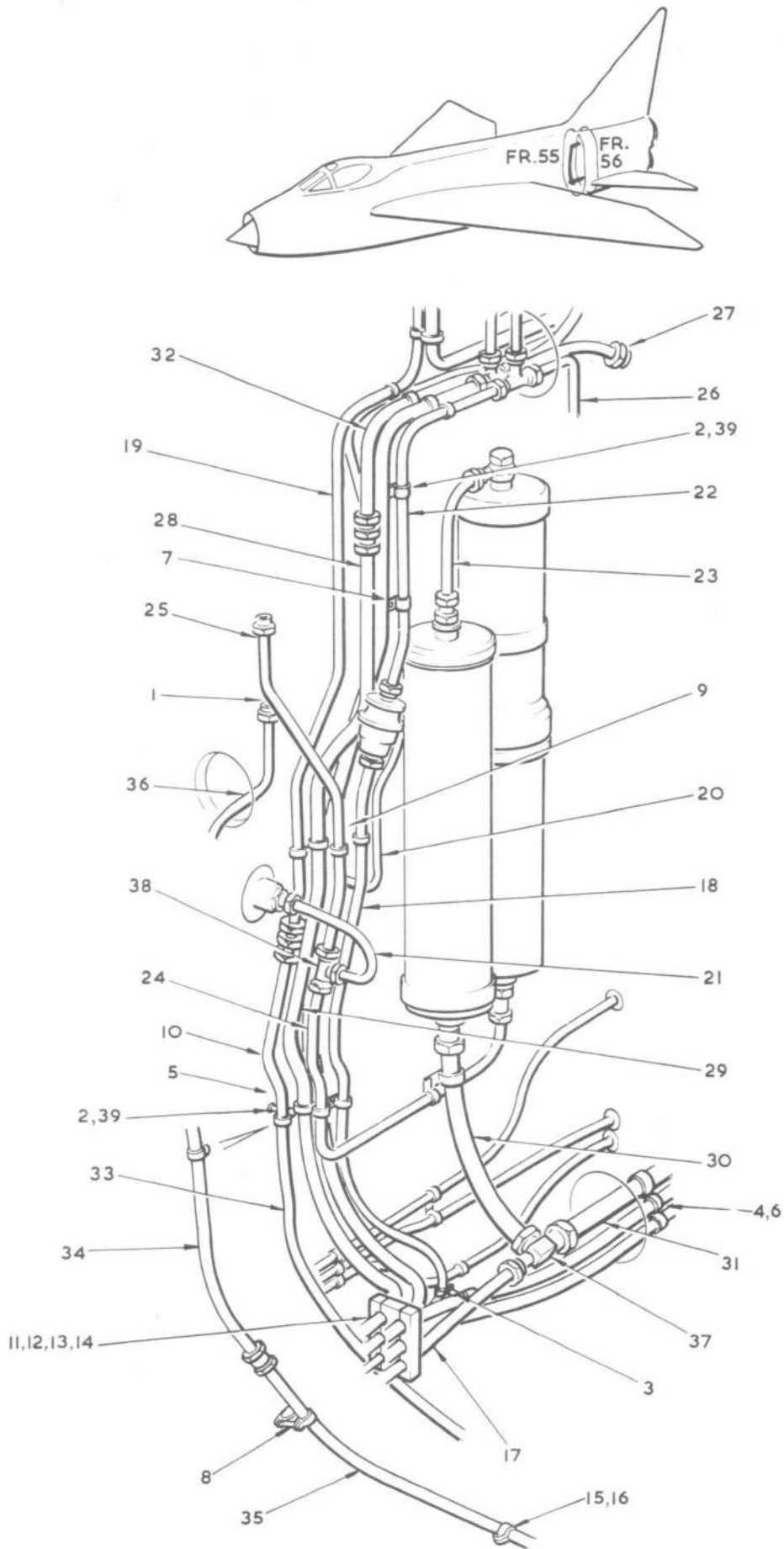

FIG.103. HYDRAULIC EQUIPMENT IN REAR FUSELAGE
Restricted

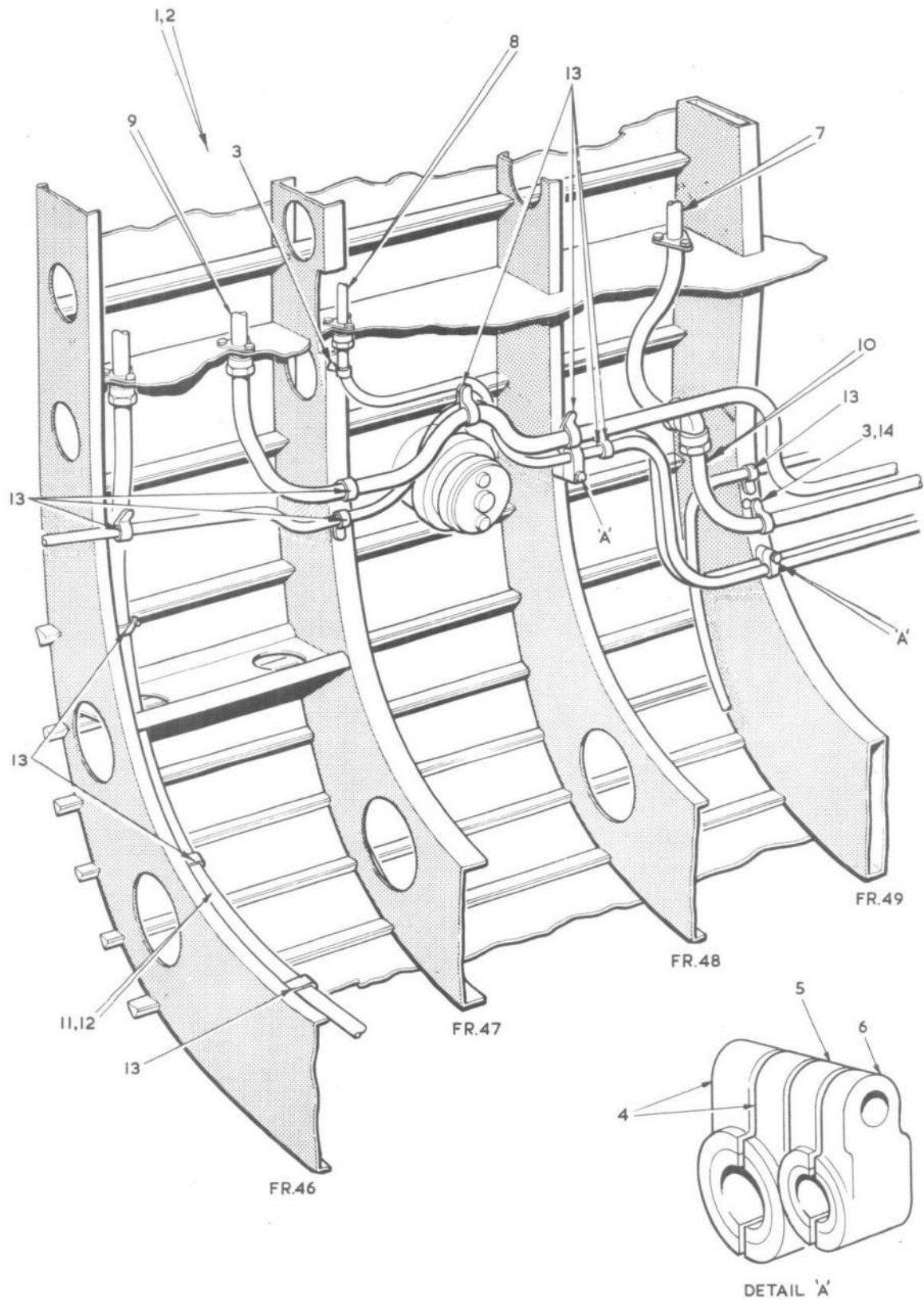

FIG. 104. HYDRAULIC EQUIPMENT IN REAR FUSELAGE

Restricted

MK.2 & 2A. SECT. M

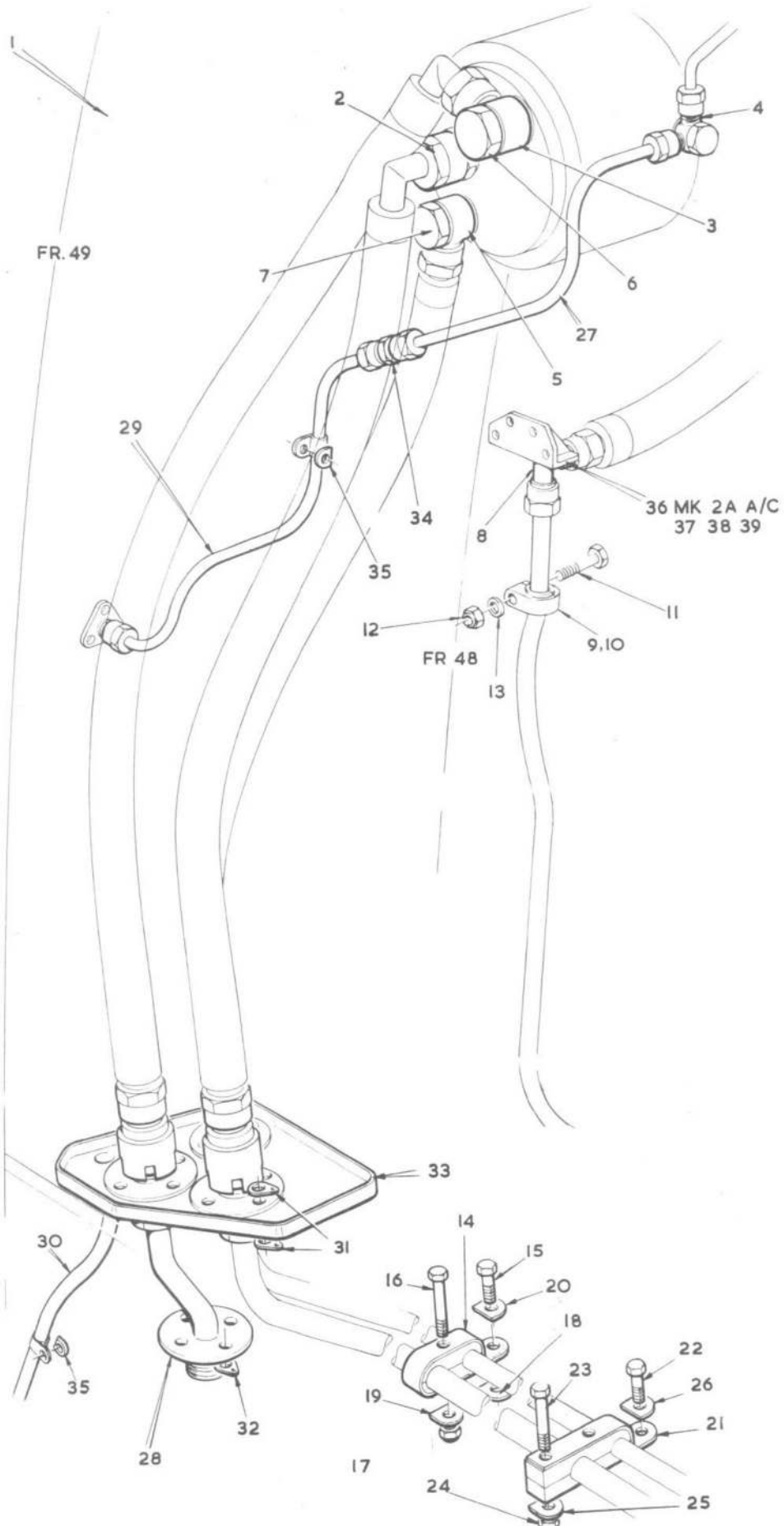

FIG. 105. HYDRAULIC EQUIPMENT IN REAR FUSELAGE
Restricted

Restricted

A.L.44

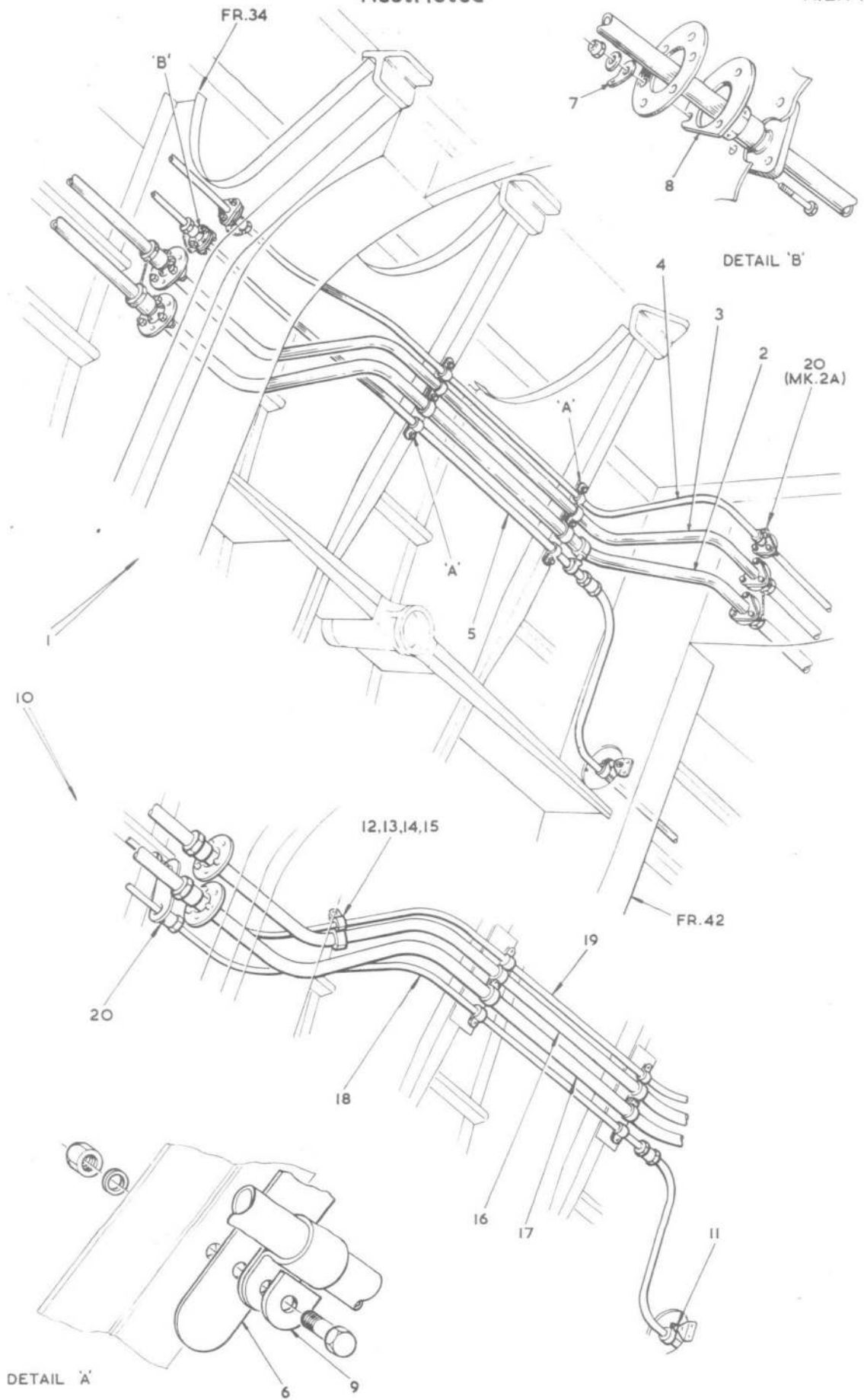

FIG.106. HYDRAULIC EQUIPMENT IN REAR FUSELAGE
Restricted

MK. 2 & 2A, SECT.M

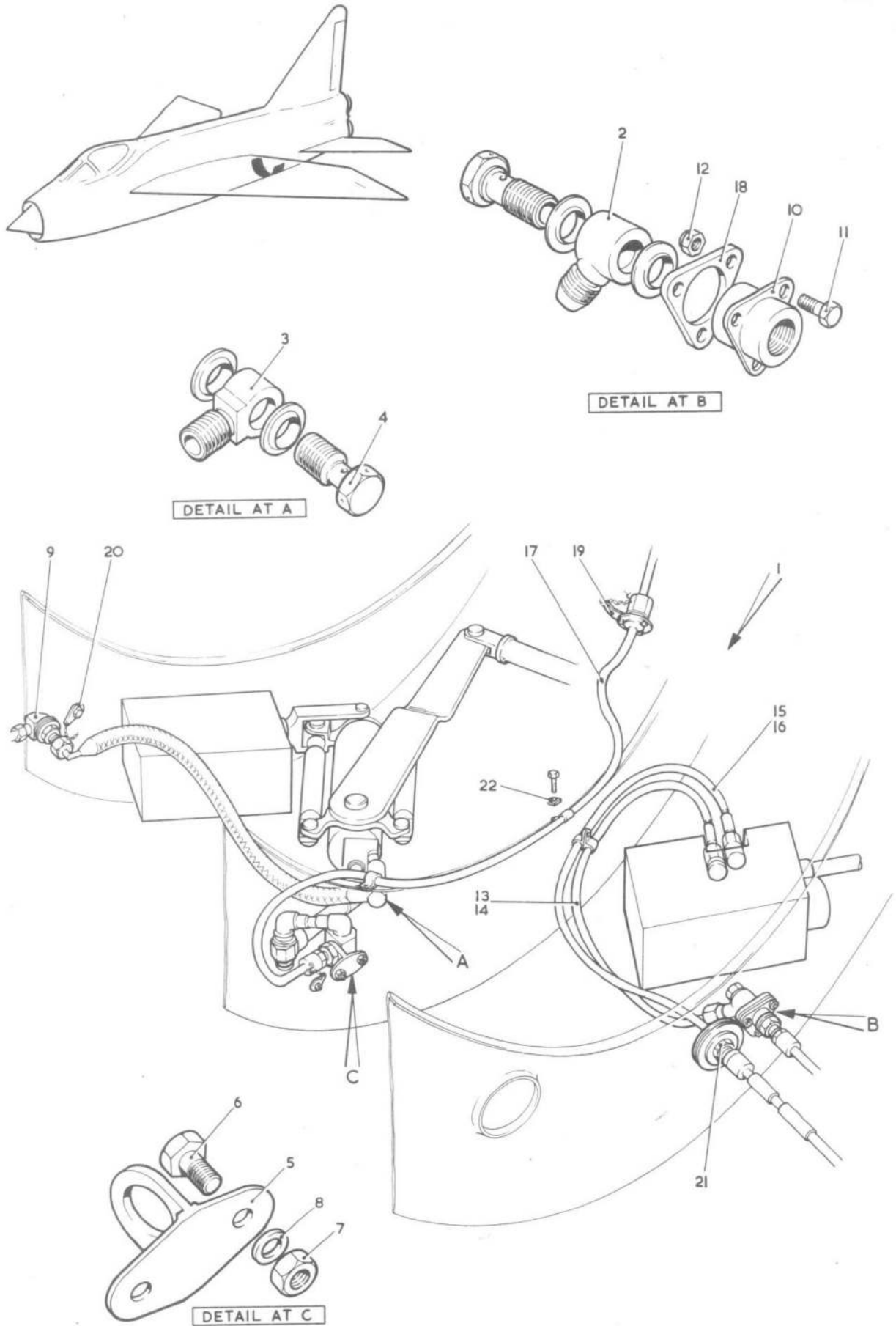

FIG.107. SERVICES-HYDRAULIC EQUIPMENT IN REAR FUSELAGE

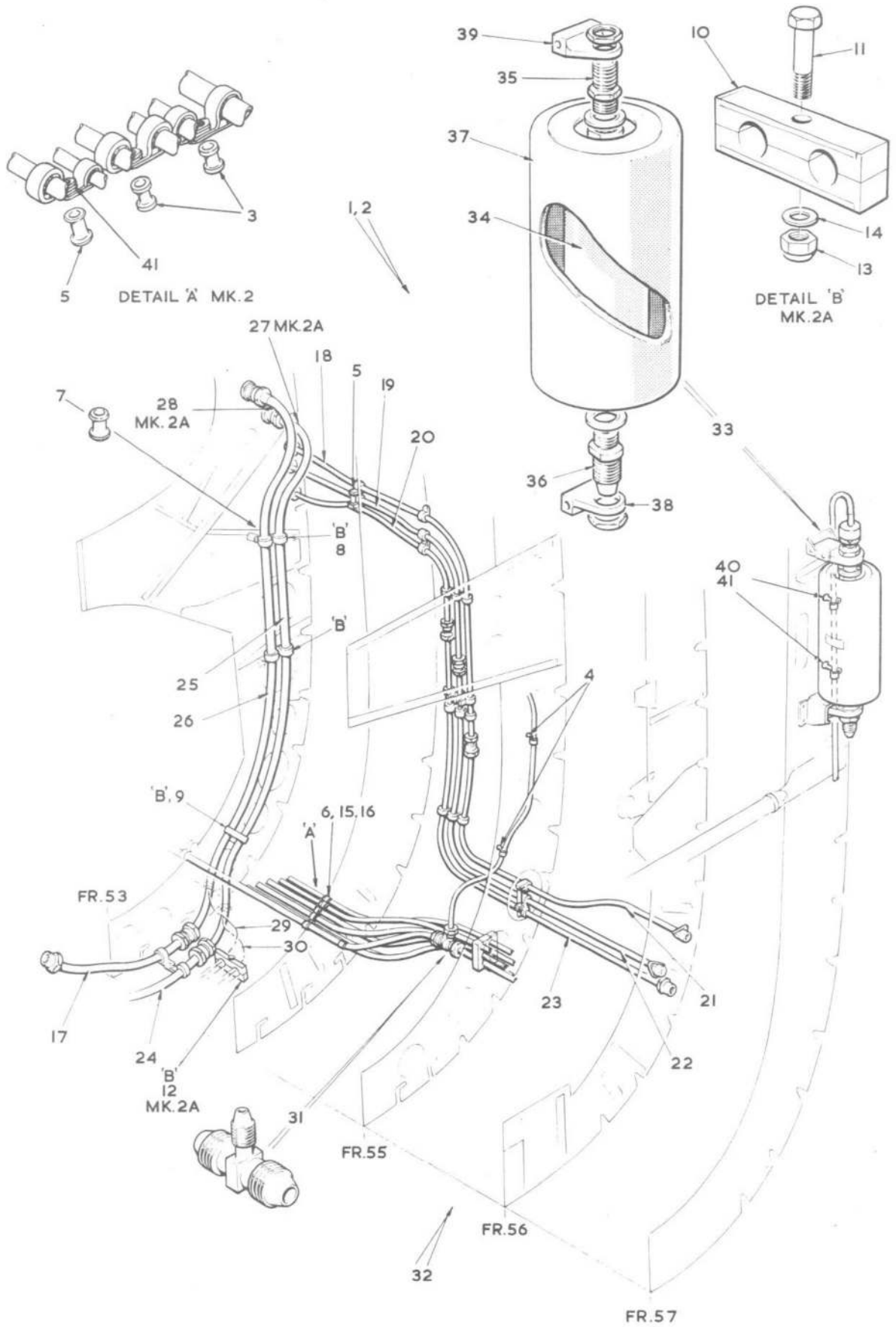

FIG.108 HYDRAULIC EQUIPMENT IN REAR FUSELAGE
Restricted

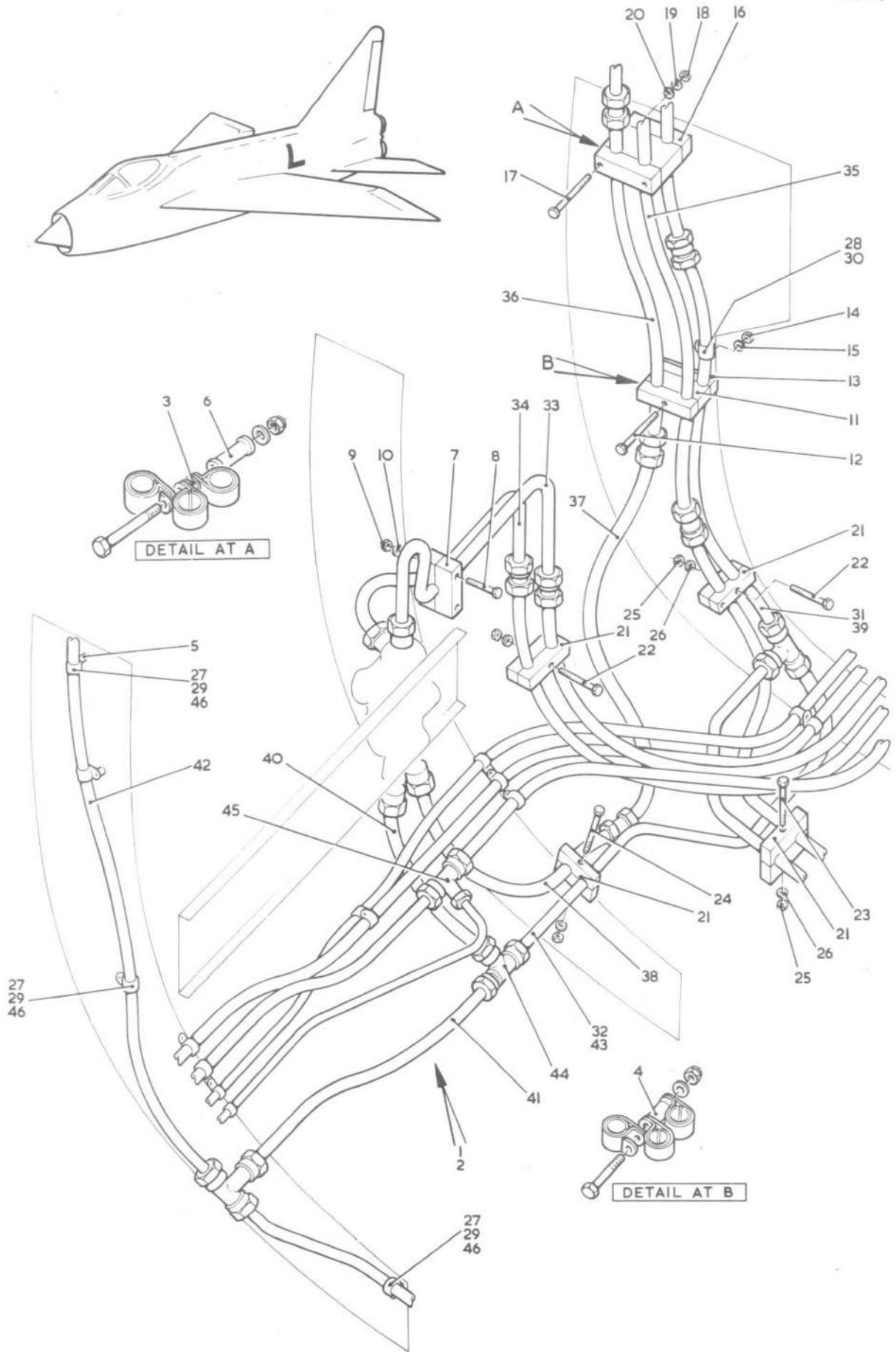

FIG.109. SERVICES-HYDRAULIC EQUIPMENT IN REAR FUSELAGE

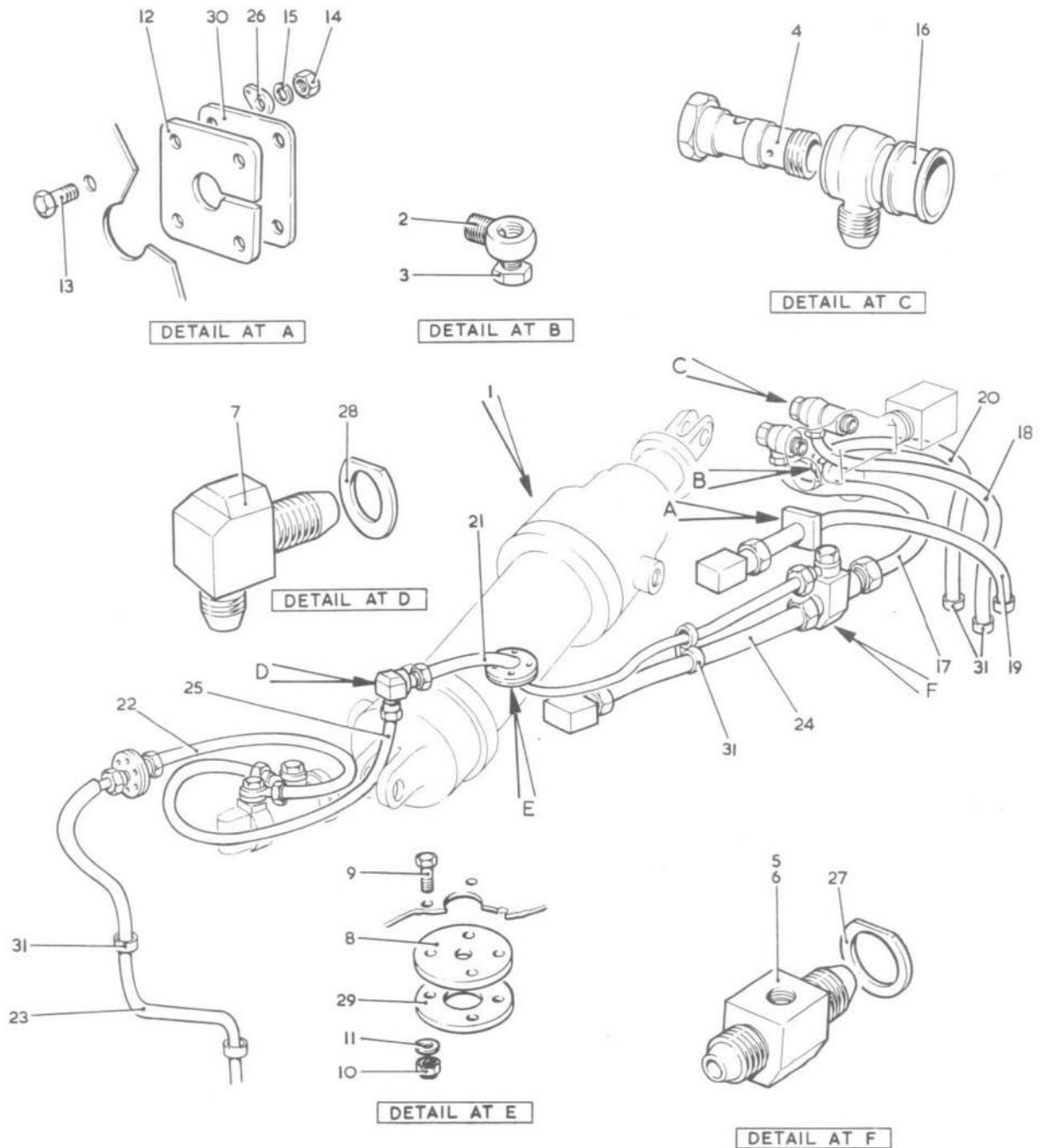
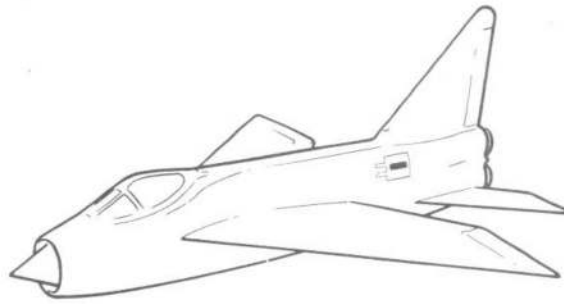

FIG.110. SERVICES-HYDRAULIC EQUIPMENT IN REAR FUSELAGE

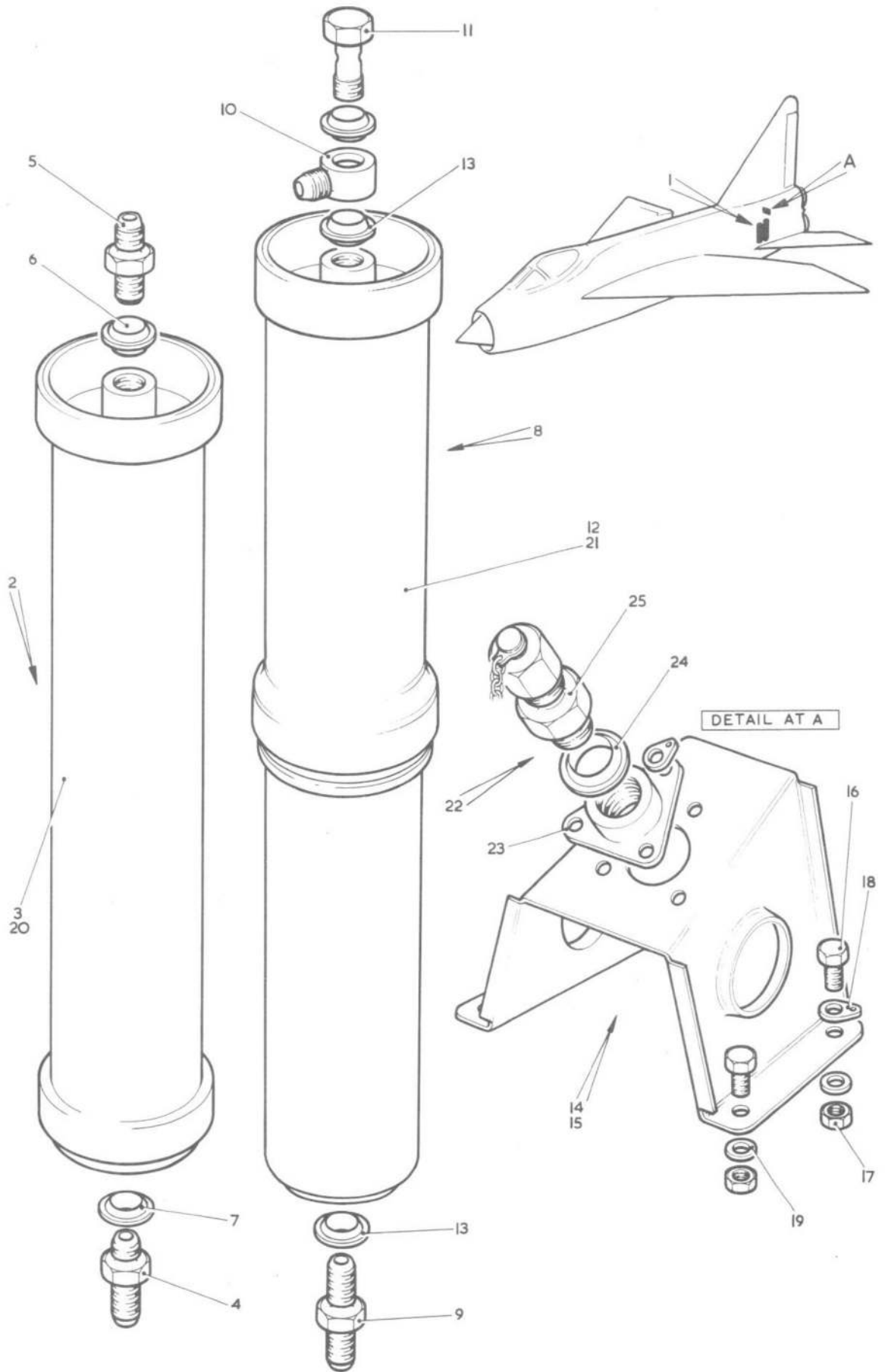

FIG.III. SERVICES-HYDRAULIC EQUIPMENT IN REAR FUSELAGE

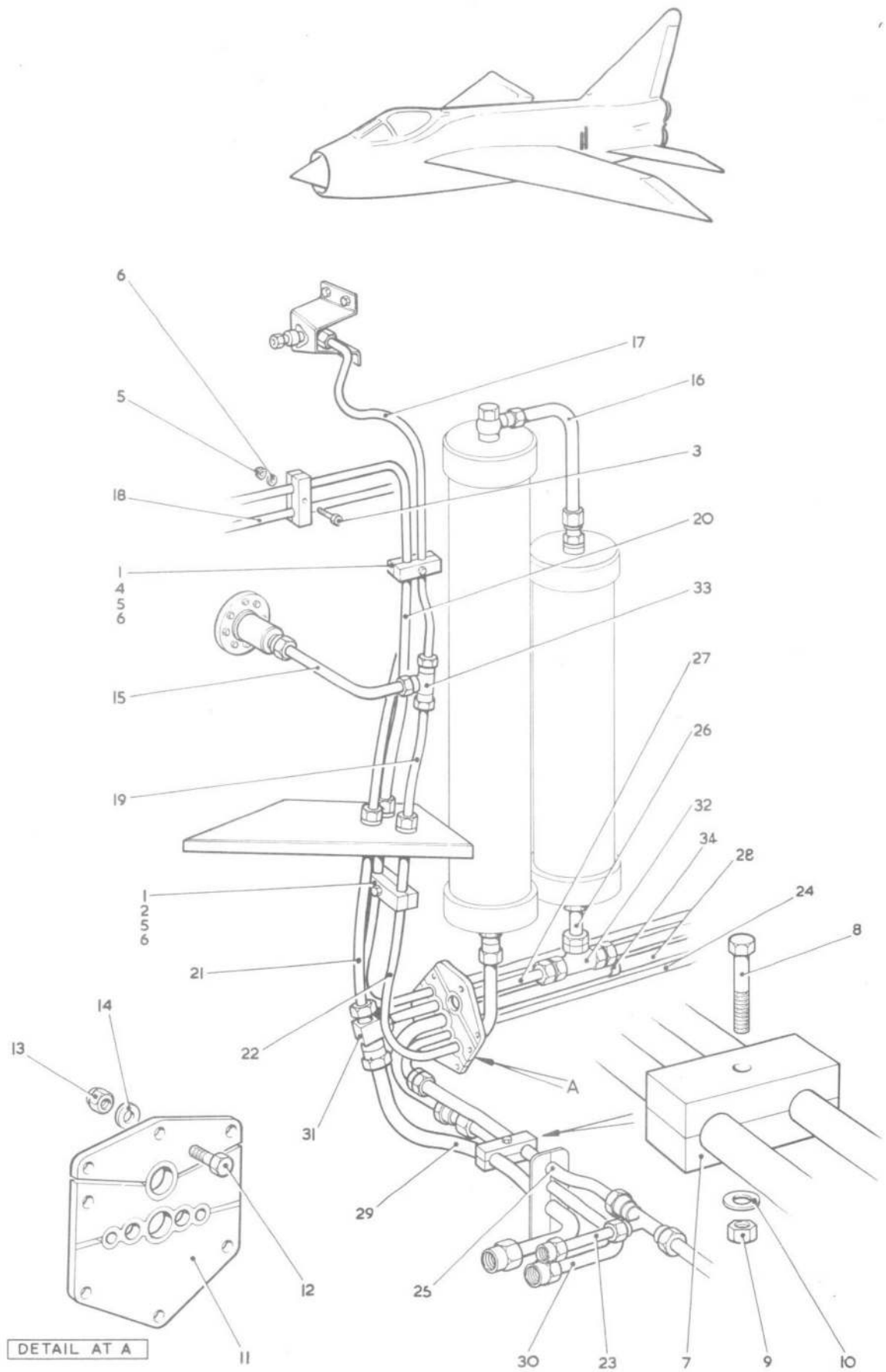

FIG.II2. SERVICES-HYDRAULIC EQUIPMENT IN REAR FUSELAGE

F. MK.2/2A SECT. M

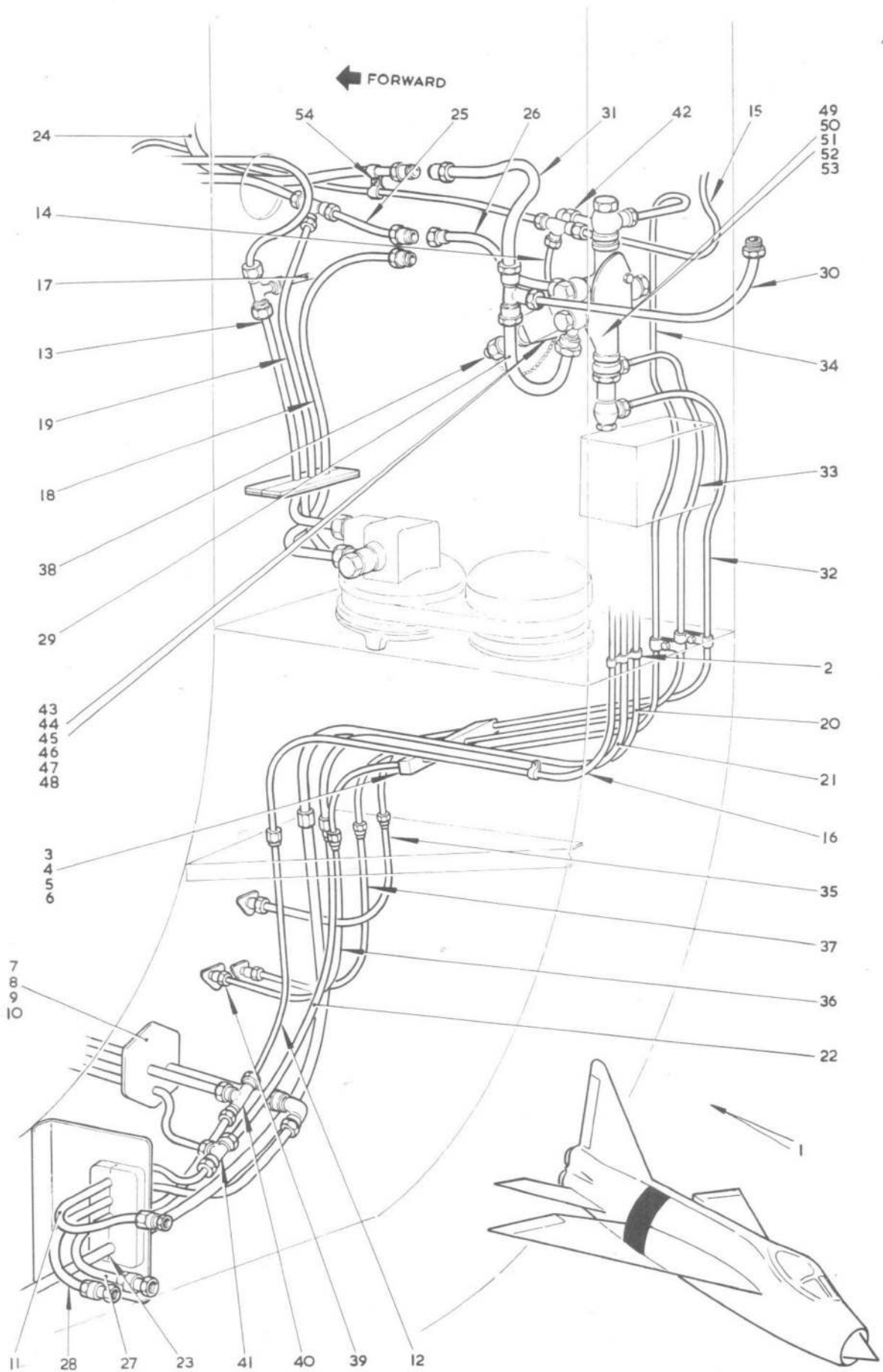

FIG. II3 SERVICES-HYDRAULIC EQUIPMENT IN REAR FUSELAGE

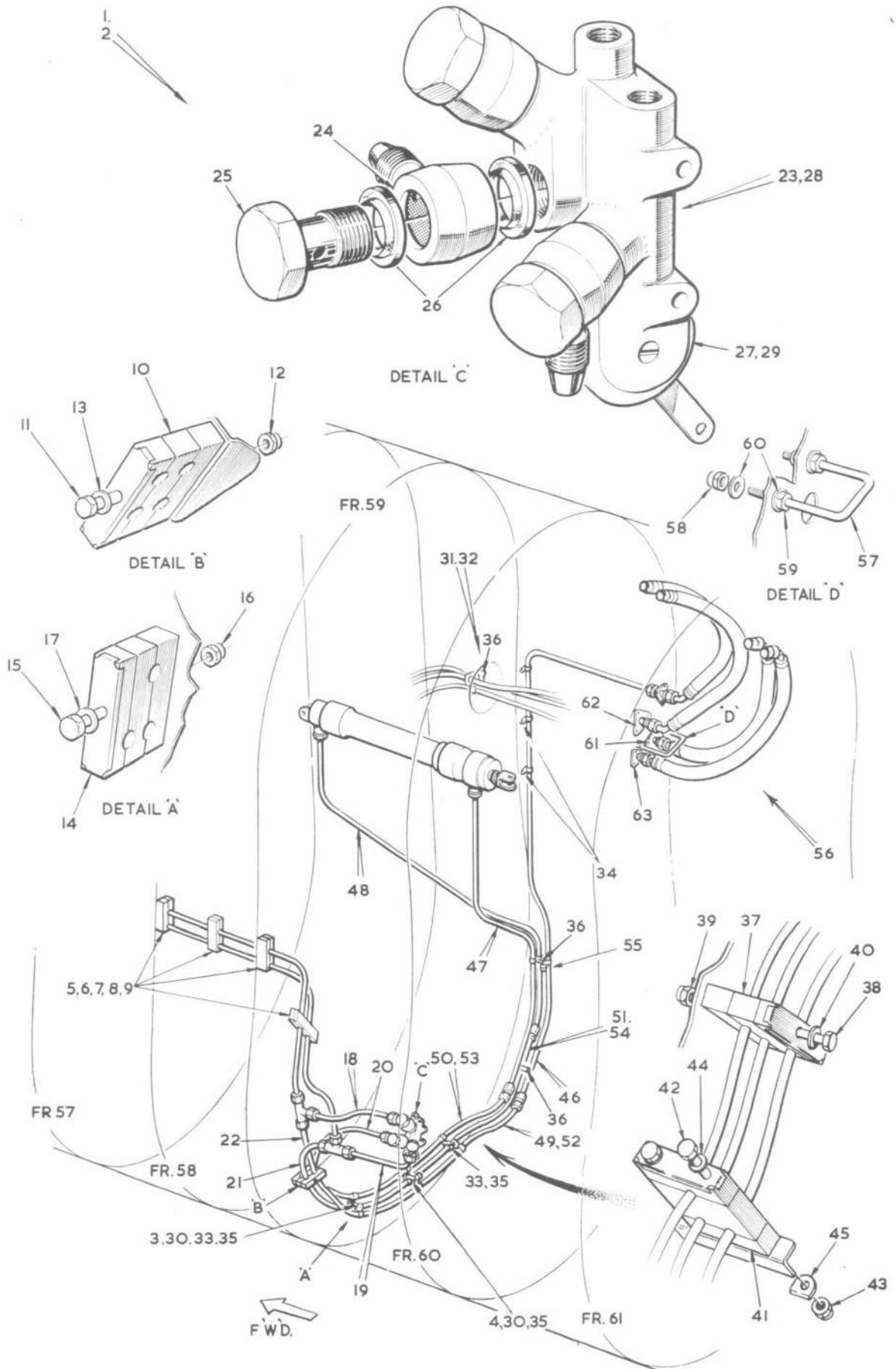

FIG. II4. HYDRAULIC EQUIPMENT IN REAR FUSELAGE
Restricted

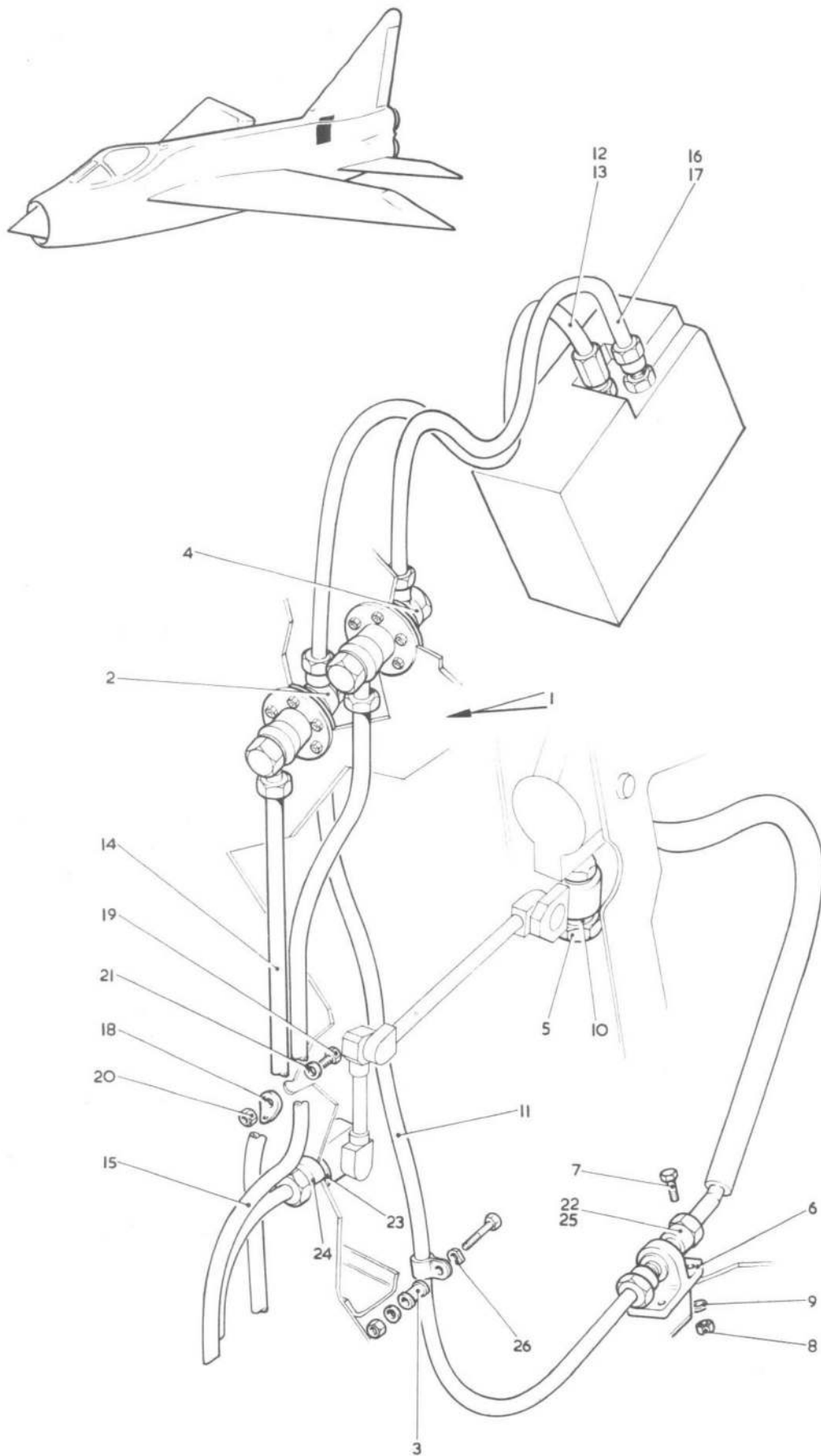

FIG.II5. SERVICES-HYDRAULIC EQUIPMENT IN REAR FUSELAGE

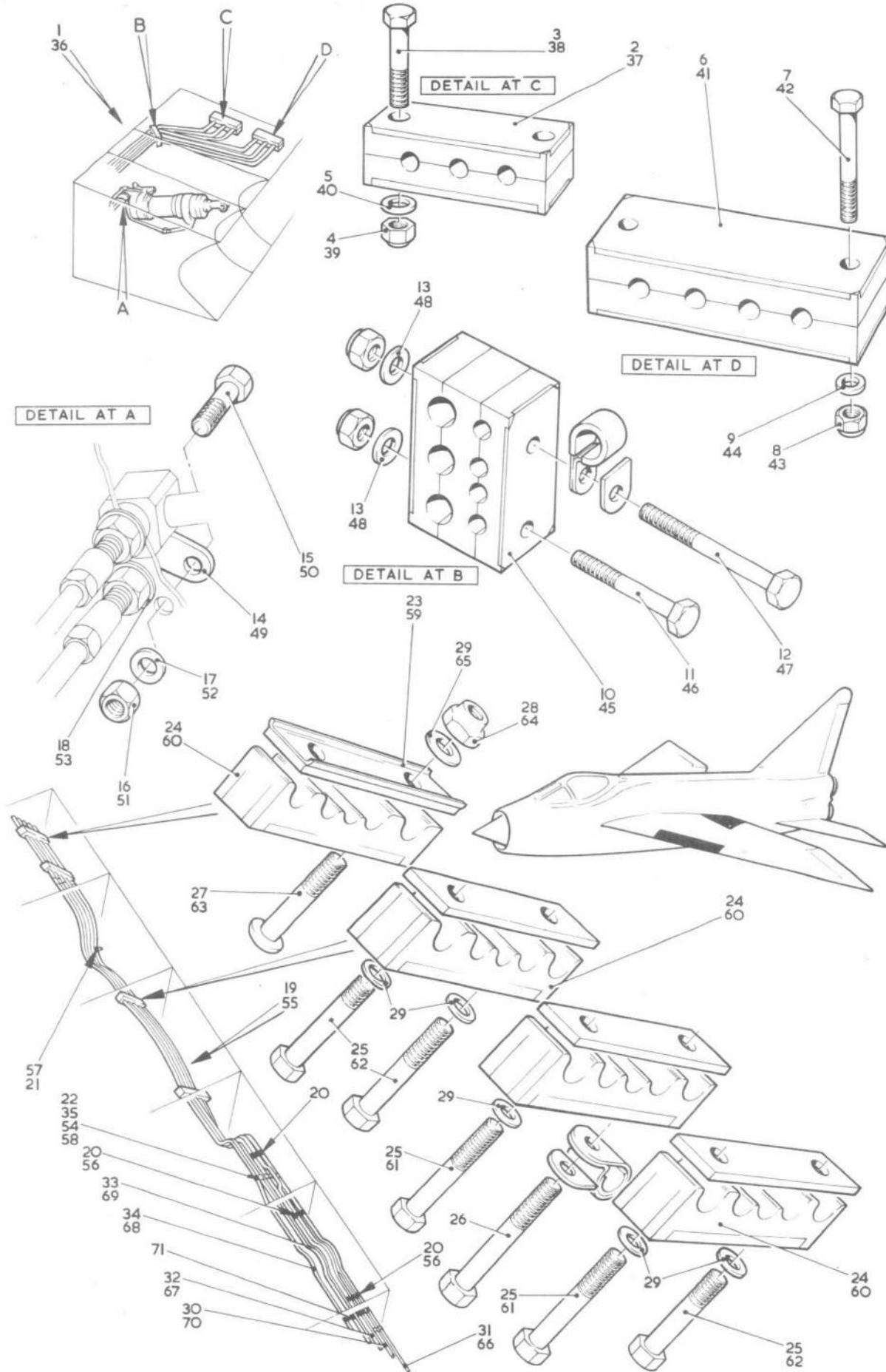

FIG.116. SERVICES-HYDRAULIC EQUIPMENT IN PORT WING

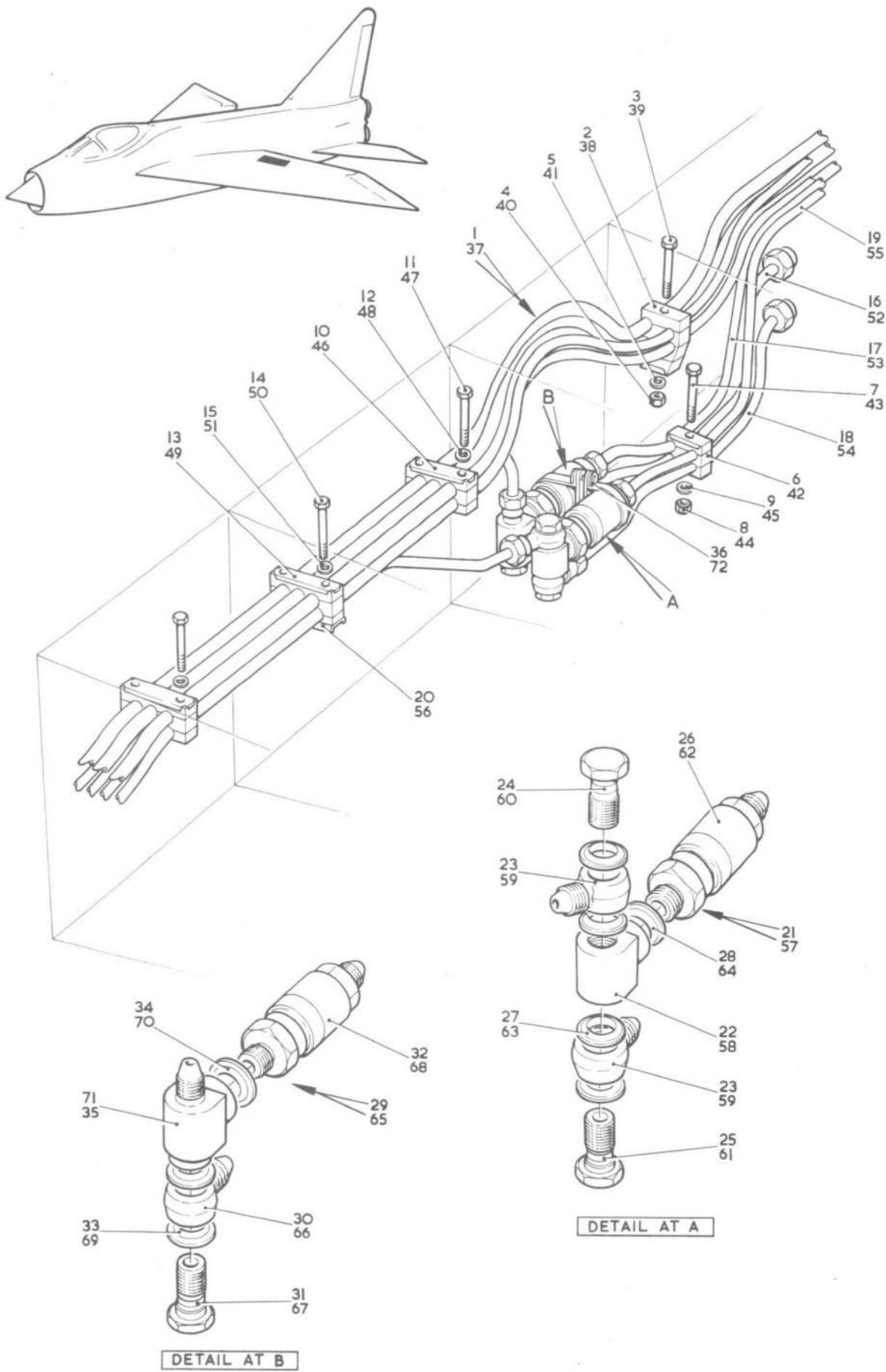

FIG. I17. SERVICES-HYDRAULIC EQUIPMENT IN PORT AND STARBOARD WINGS

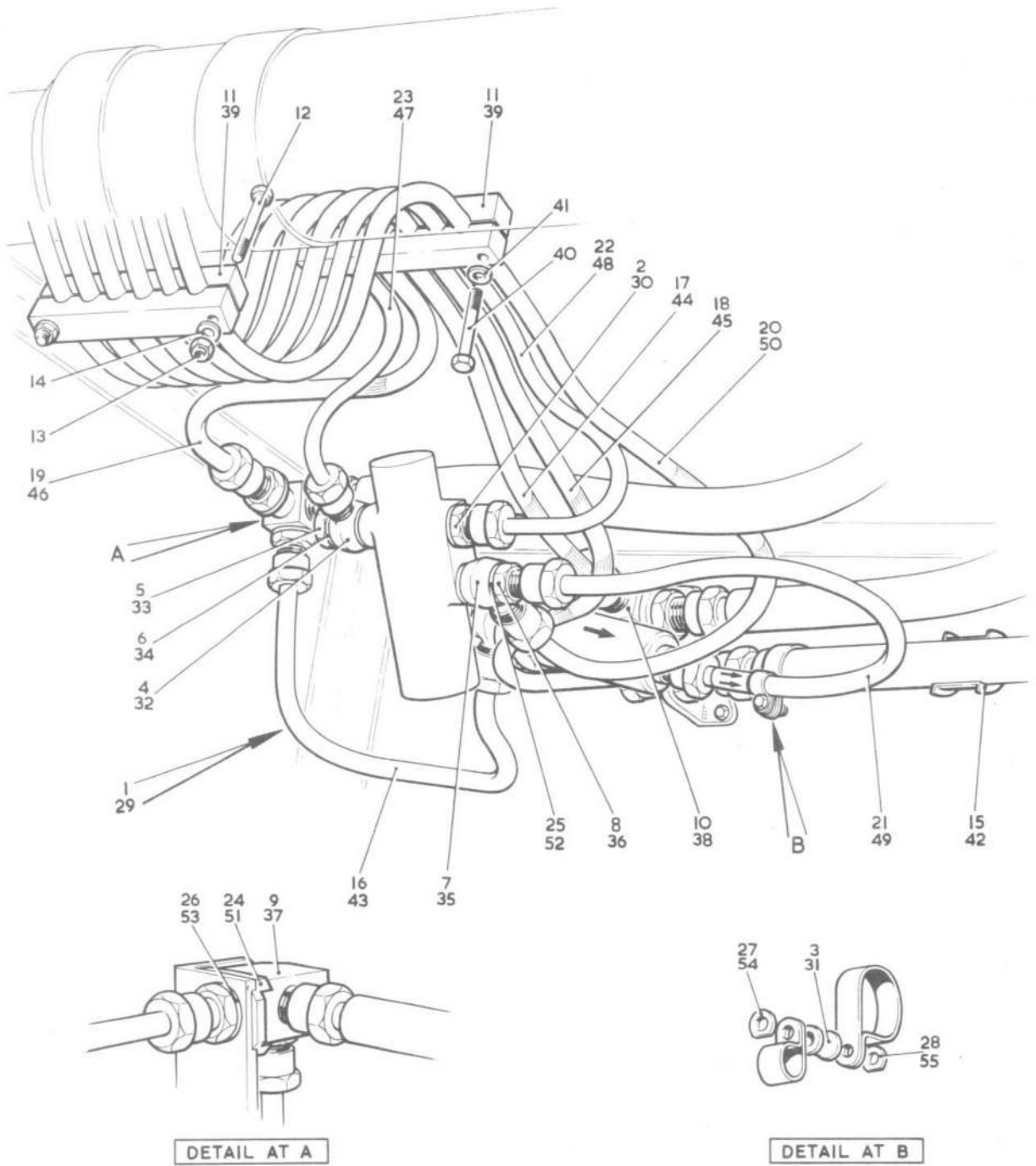
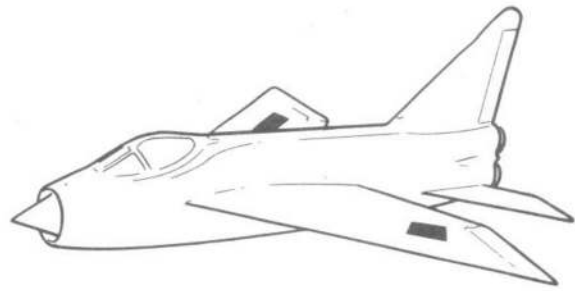

FIG.118. SERVICES-HYDRAULIC EQUIPMENT IN PORT AND STARBOARD WINGS
Restricted

F. MK. 2 / 2A. SECT. M.

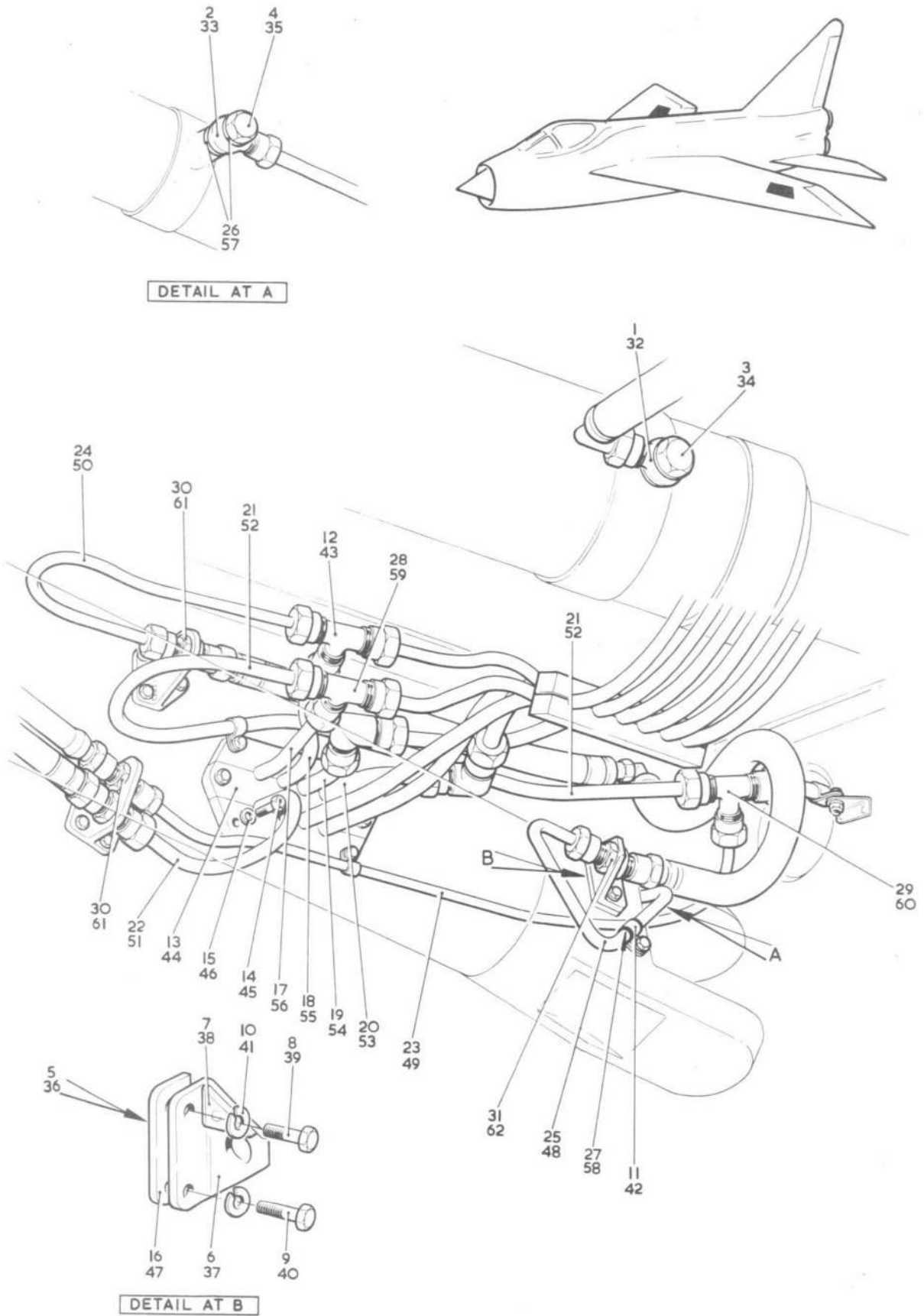

FIG. 119. SERVICES-HYDRAULIC EQUIPMENT IN PORT AND STARBOARD WINGS

Restricted

Restricted

AL45

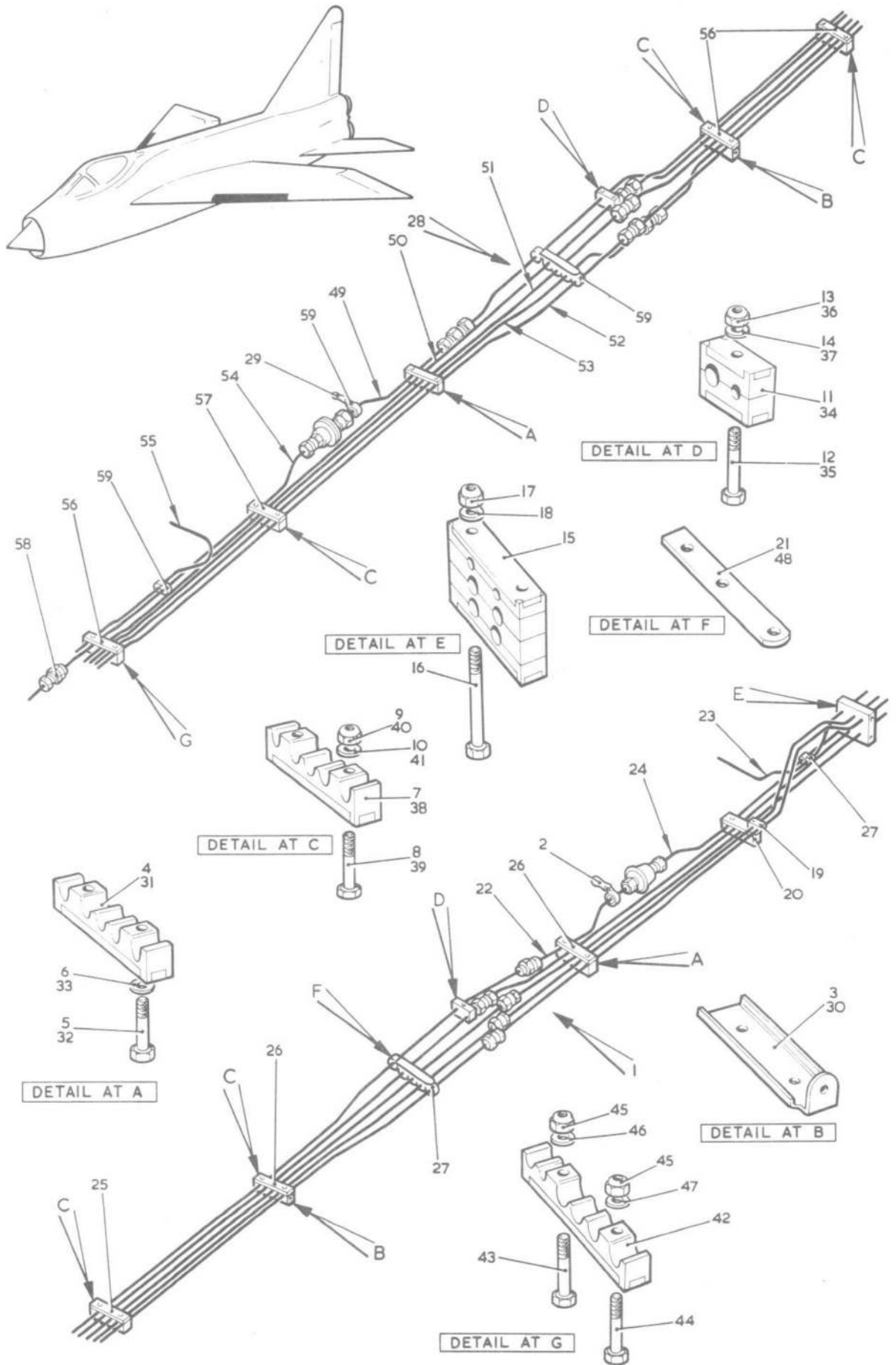

FIG. 120. SERVICES-HYDRAULIC EQUIPMENT IN PORT AND STARBOARD WINGS
Restricted

F. MK. 2 / 2 A. SECT. M

Restricted

AL45

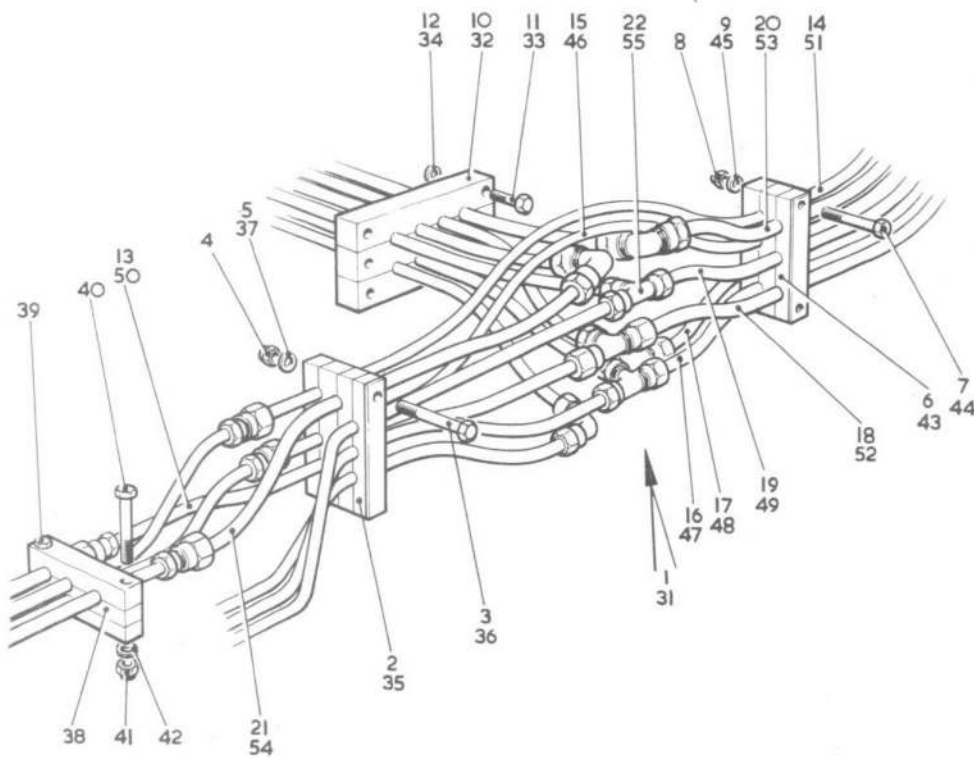
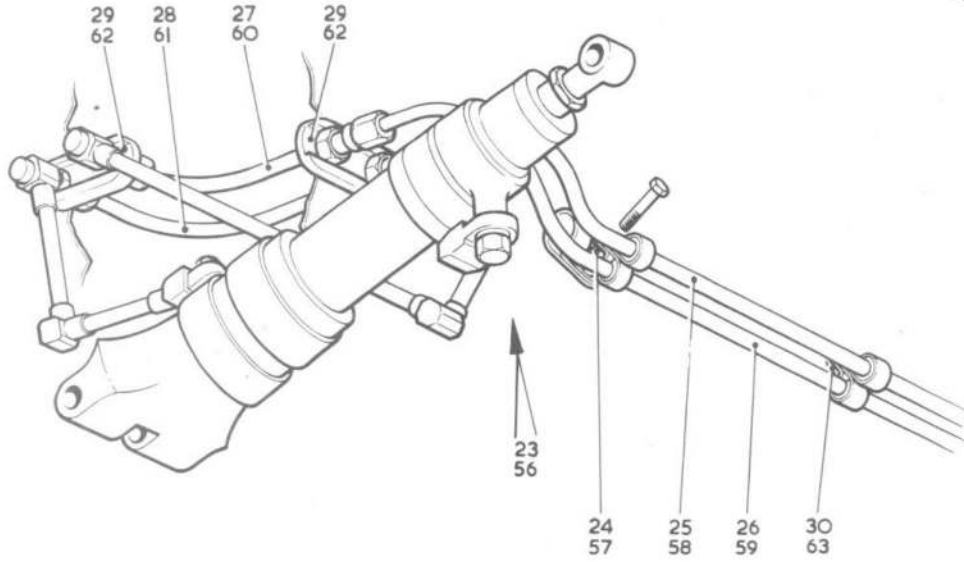
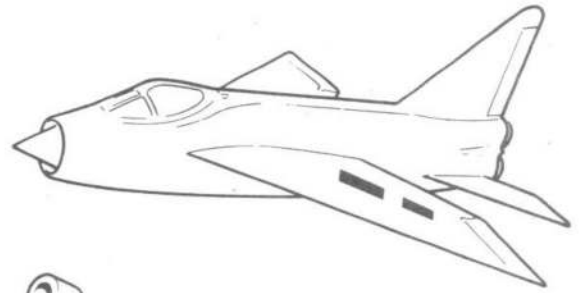

FIG.121. SERVICES-HYDRAULIC EQUIPMENT IN PORT AND STARBOARD WINGS
Restricted

F.MK.2/2A. SECT.M

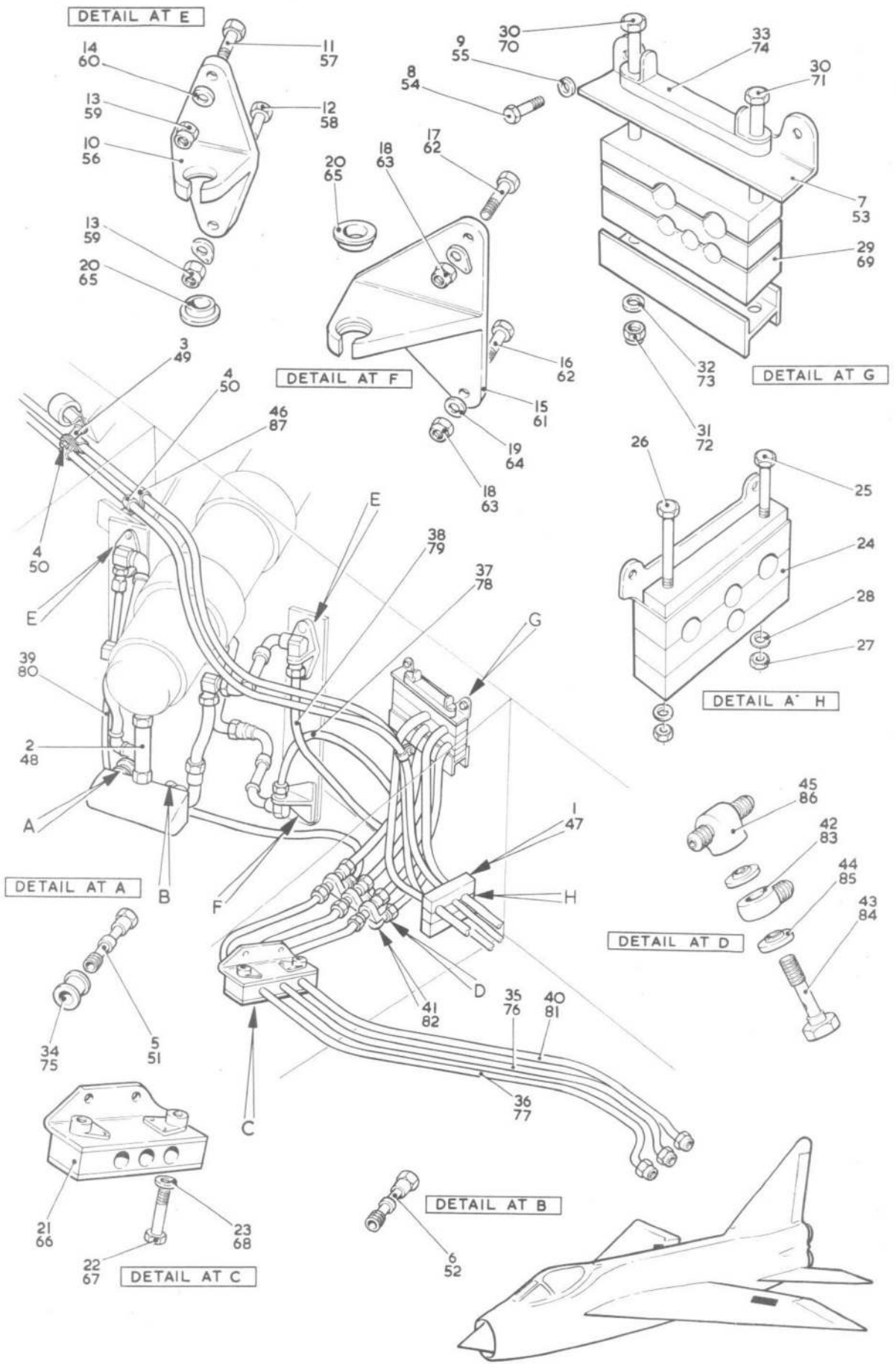

FIG. 122. SERVICES-HYDRAULIC EQUIPMENT IN PORT WING

F. MK. 2/2A SECT. M

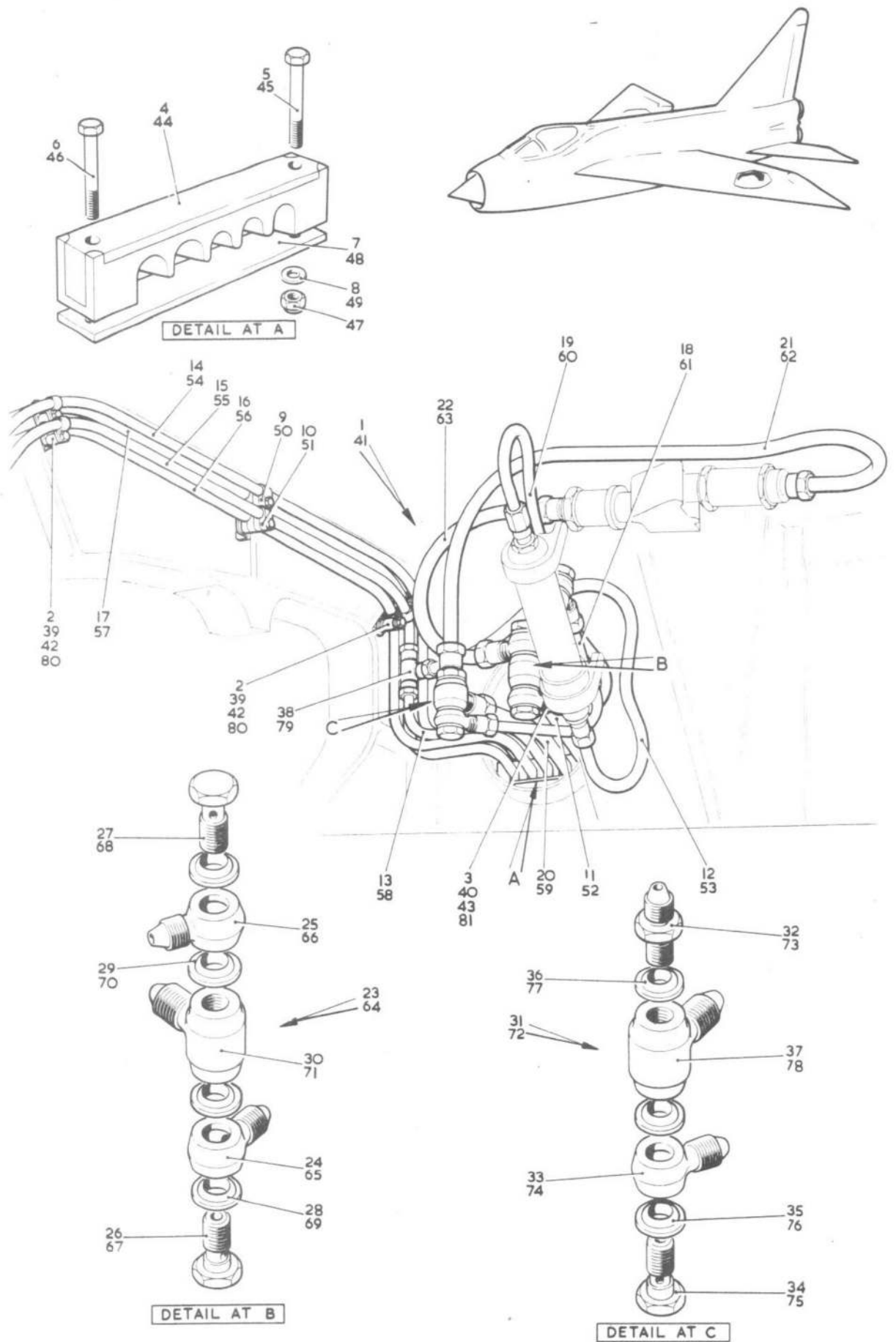

FIG. 123. SERVICES-HYDRAULIC EQUIPMENT IN PORT AND STARBOARD WINGS

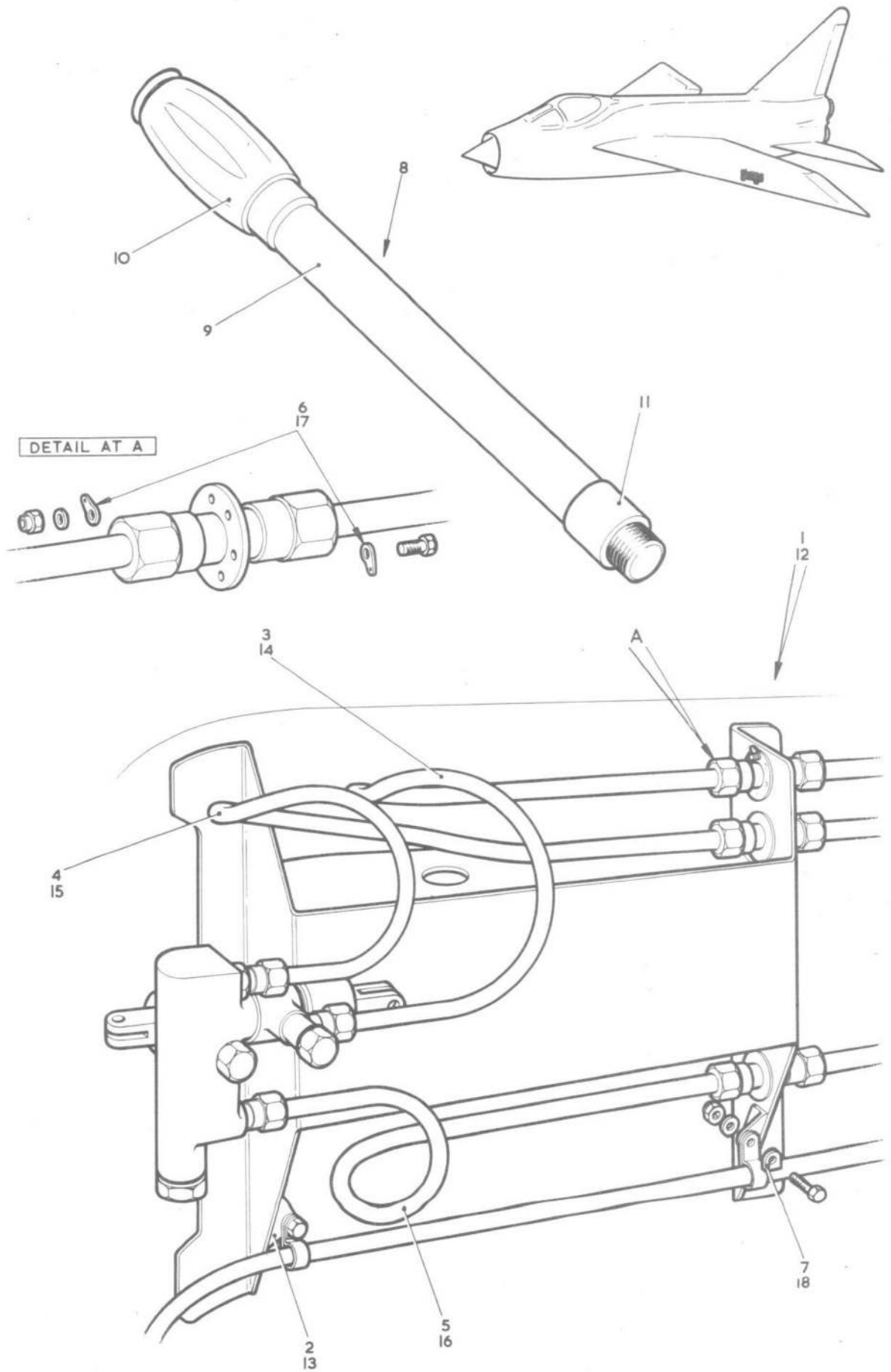

FIG.124. SERVICES-HYDRAULIC EQUIPMENT IN PORT AND STARBOARD WINGS

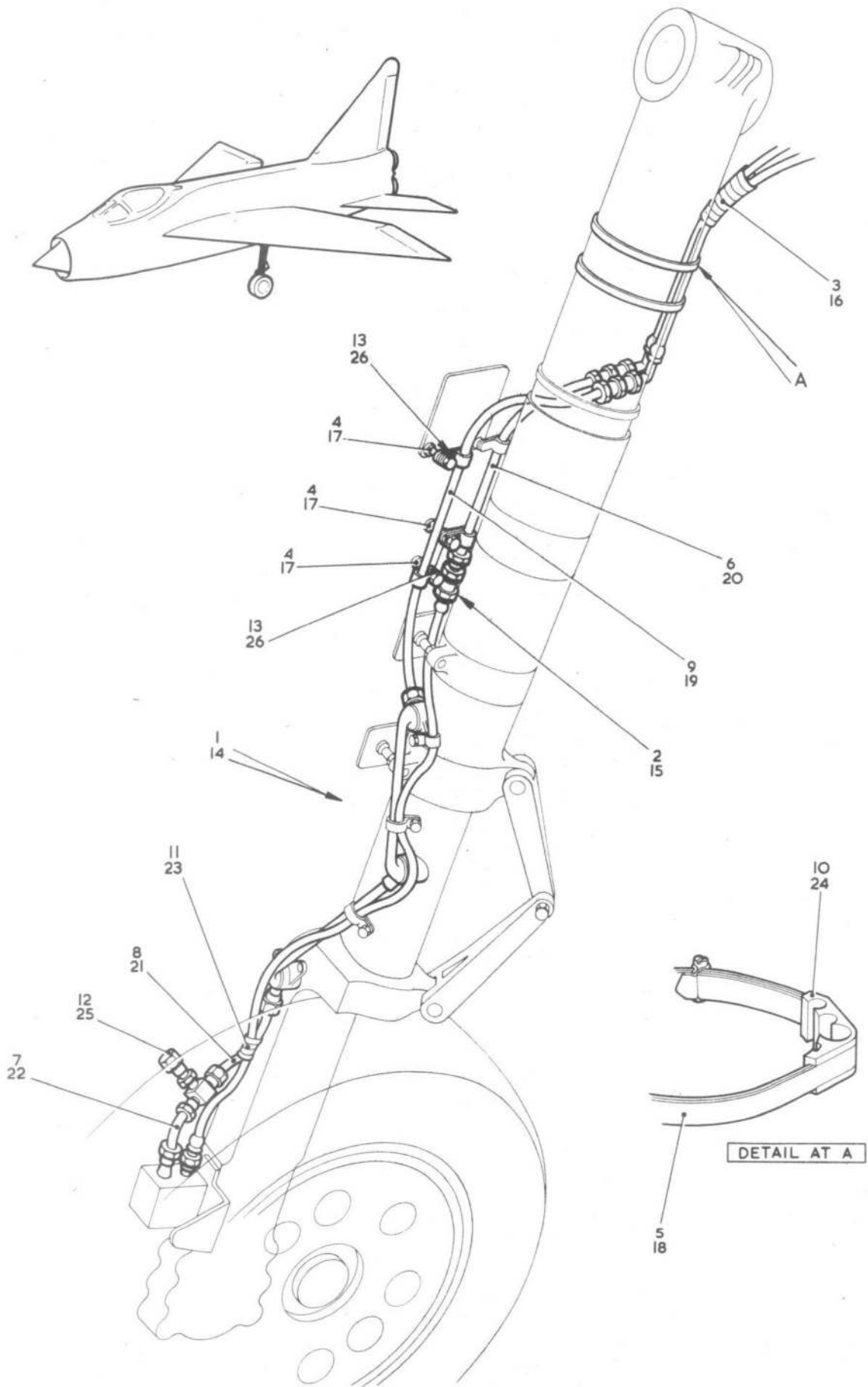

FIG.125. SERVICES-HYDRAULIC EQUIPMENT IN PORT AND STARBOARD WINGS

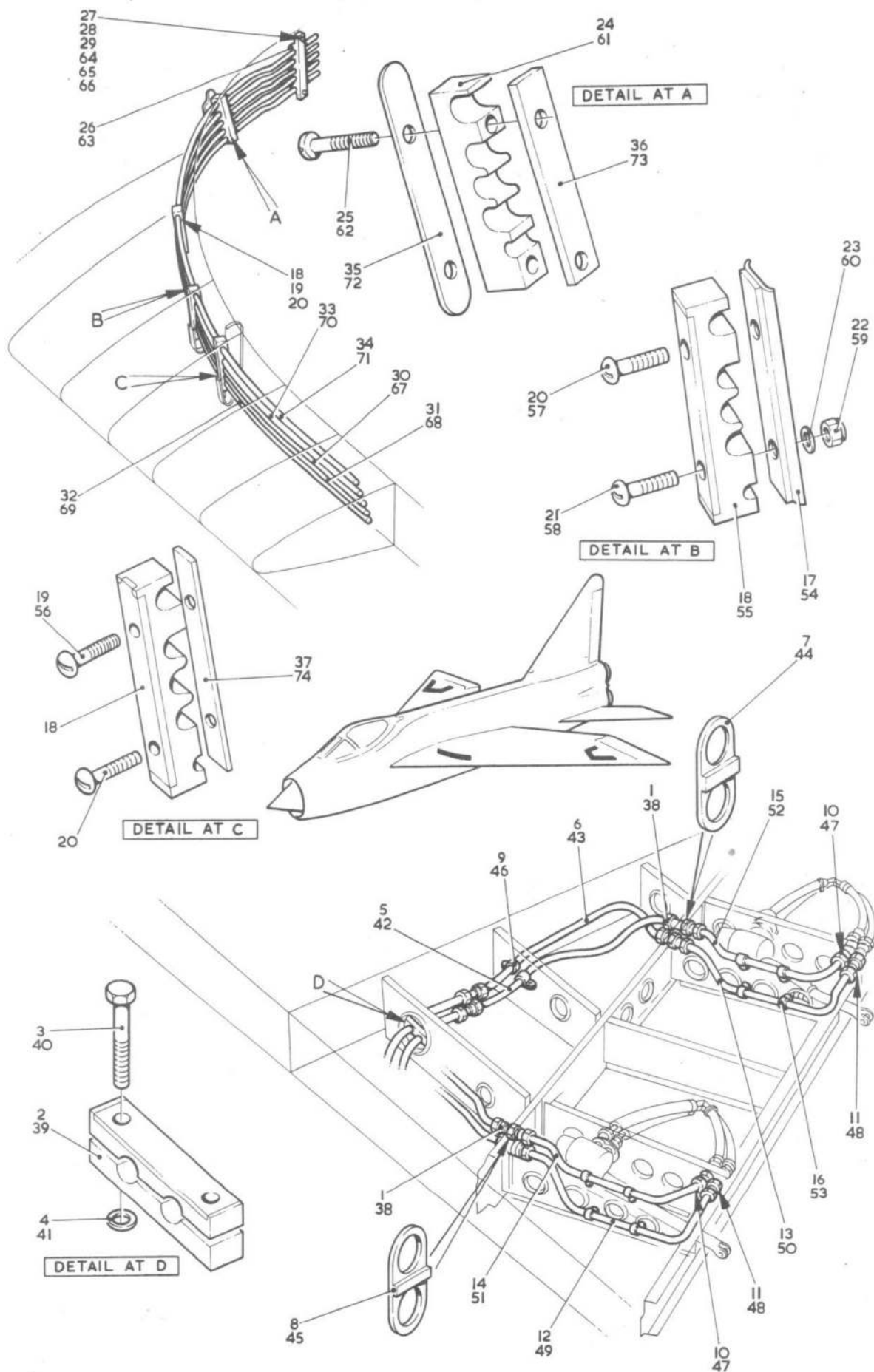

FIG.126.SERVICES-HYDRAULIC EQUIPMENT IN PORT WING

Restricted

Restricted

AL.45.

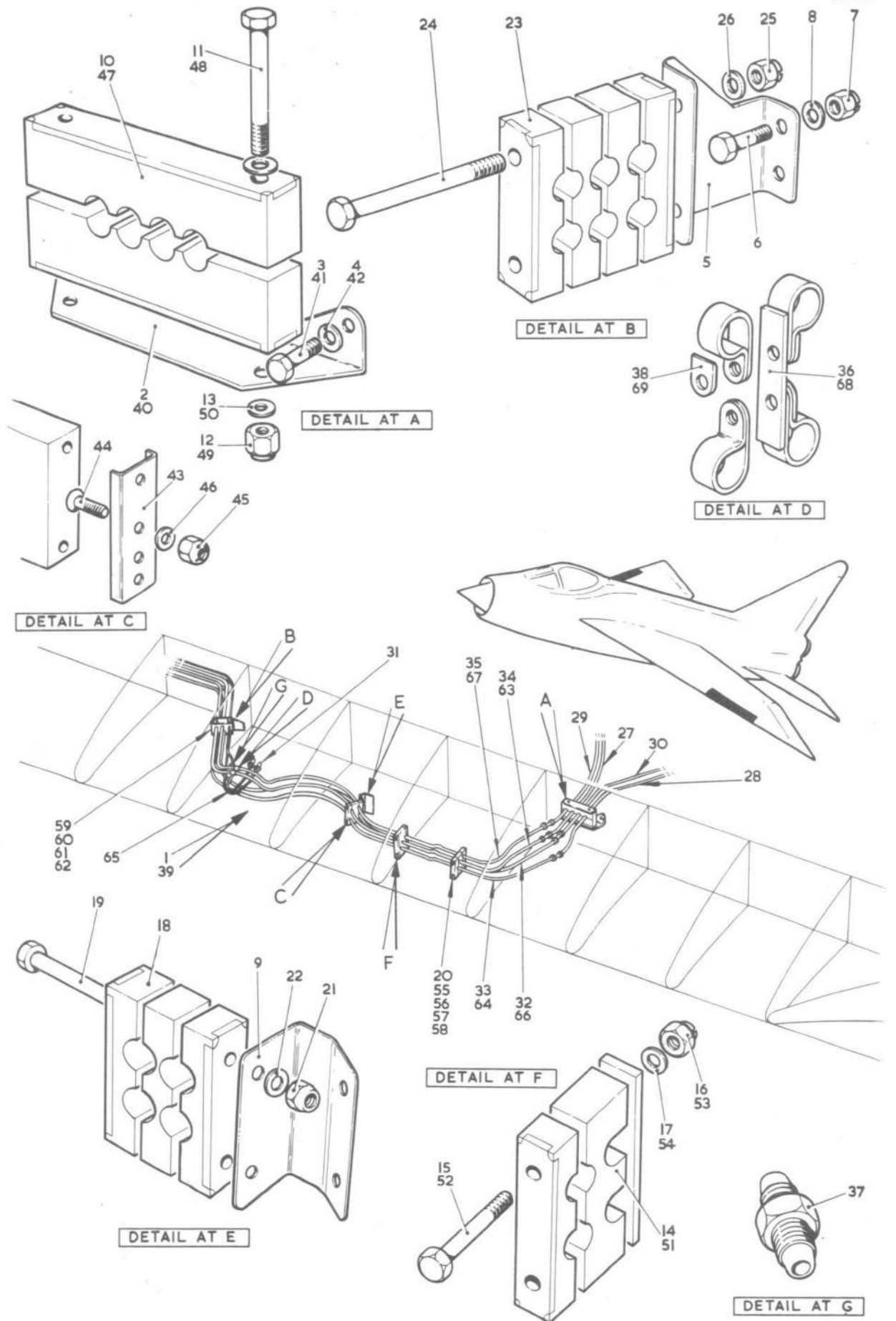

FIG.127. SERVICES-HYDRAULIC EQUIPMENT IN PORT AND STARBOARD WINGS

Restricted

F. MK. 2/2A. SECT M

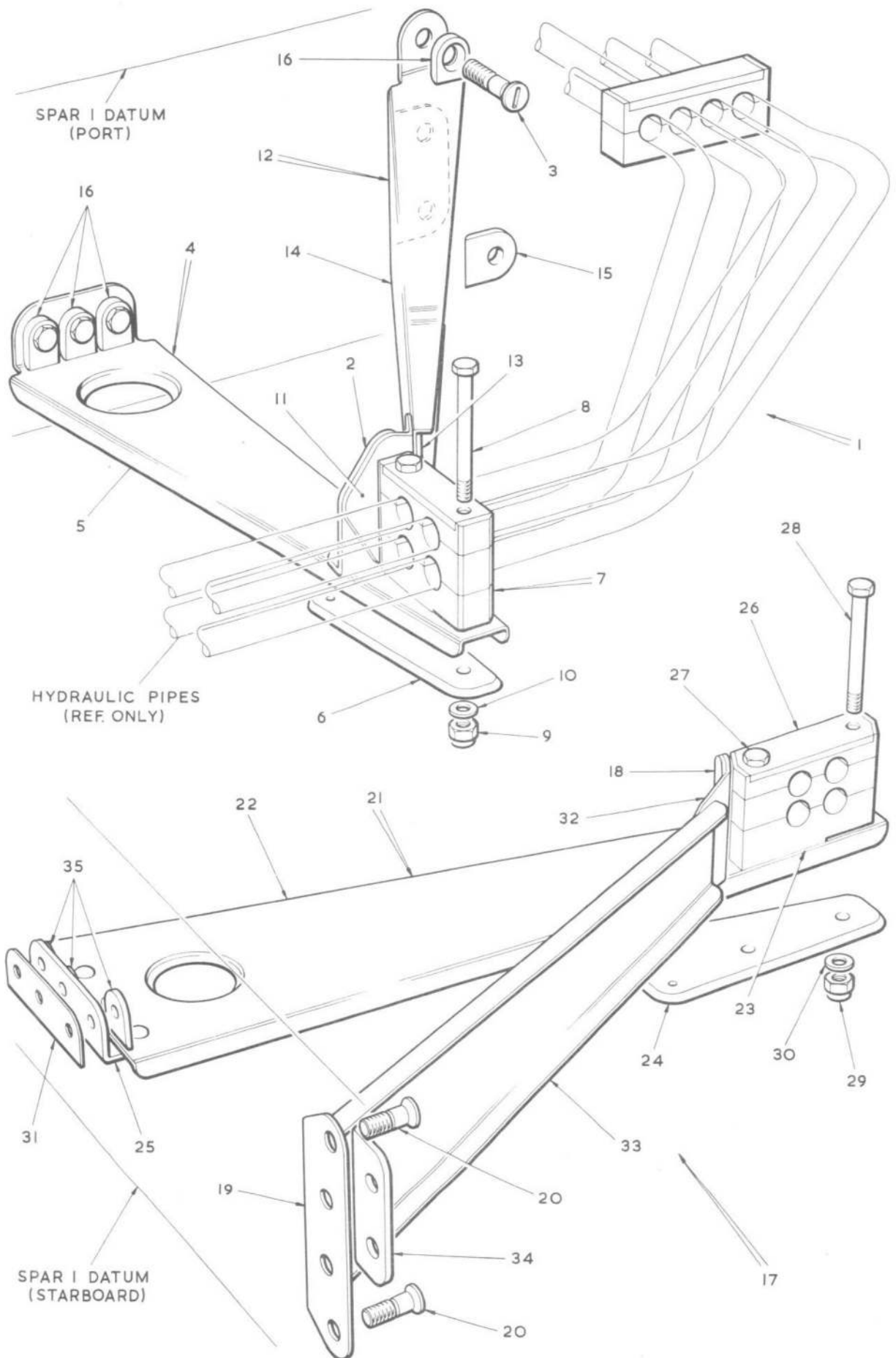
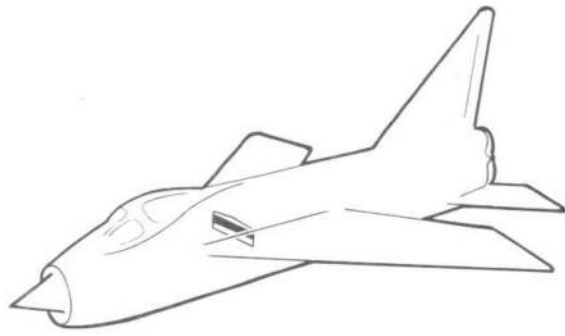

FIG. 128. HYDRAULIC EQUIPMENT IN PORT & STBD. WINGS

Restricted

AL45



DETAIL AT A

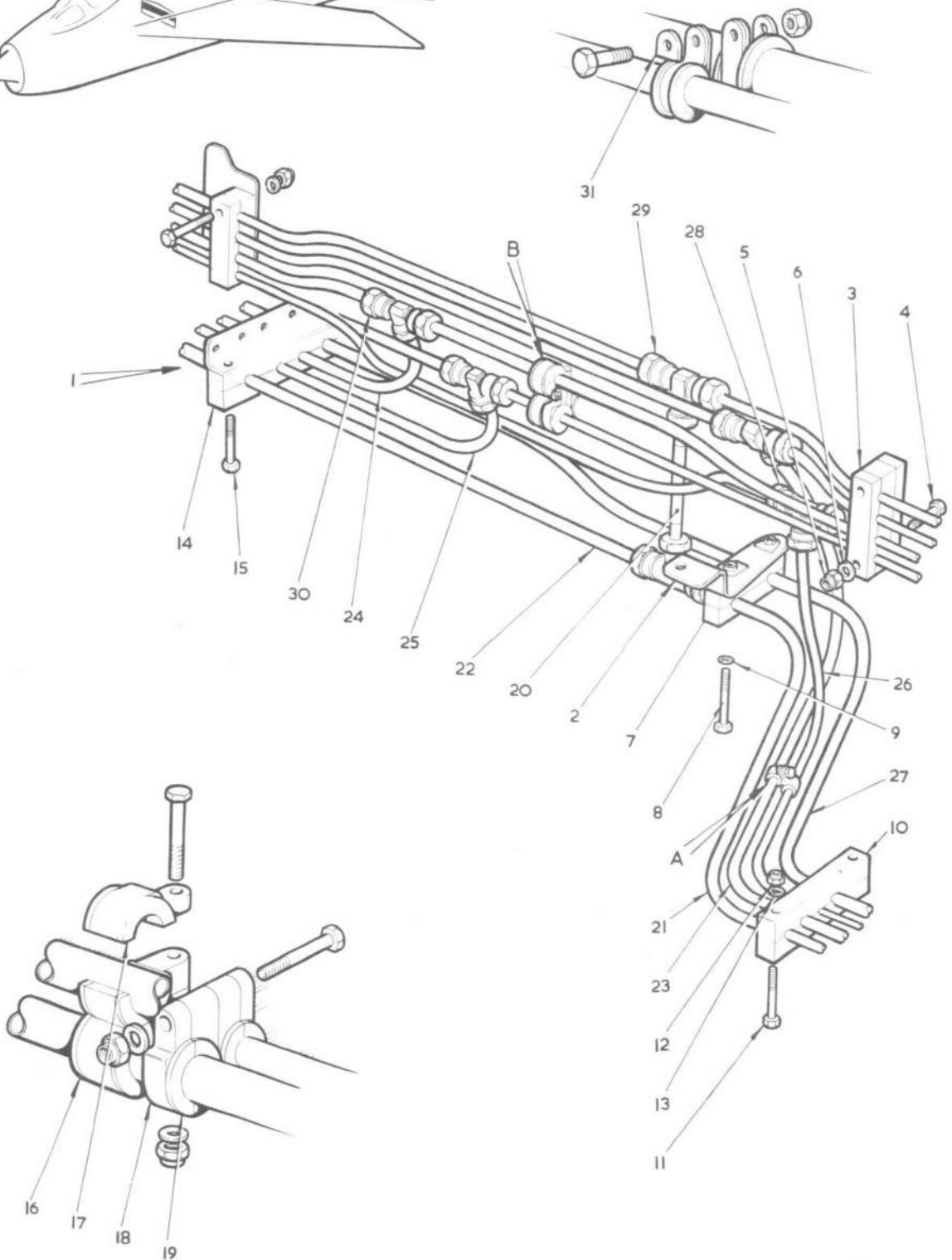

DETAIL AT B

FIG. 129. SERVICES-HYDRAULICS AT SPAR I, PORT AND STARBOARD WINGS

Restricted

F. MK. 2/2A. SECT. M.

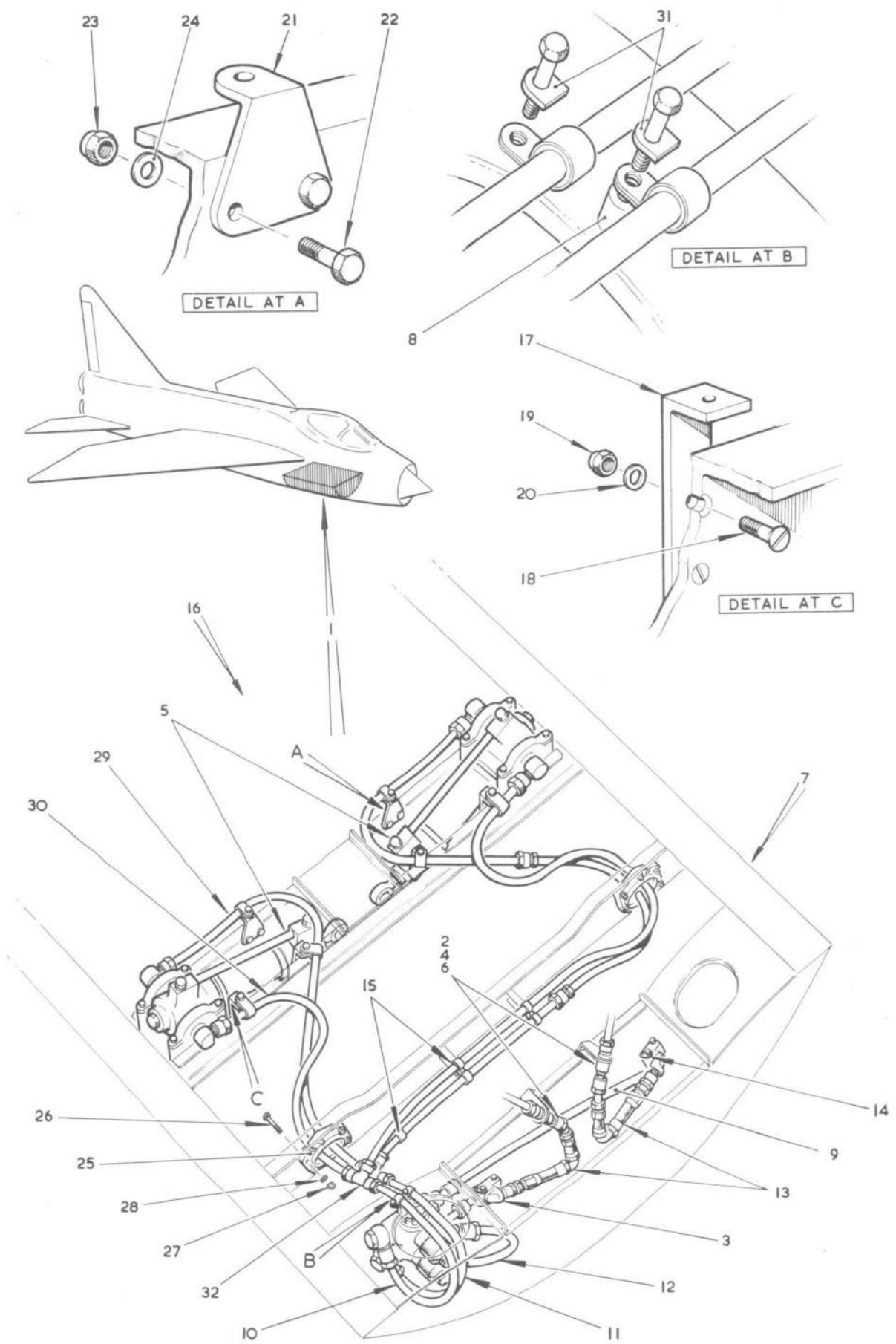

FIG. 130 SERVICES-HYDRAULICS IN ROCKET PACK

Restricted

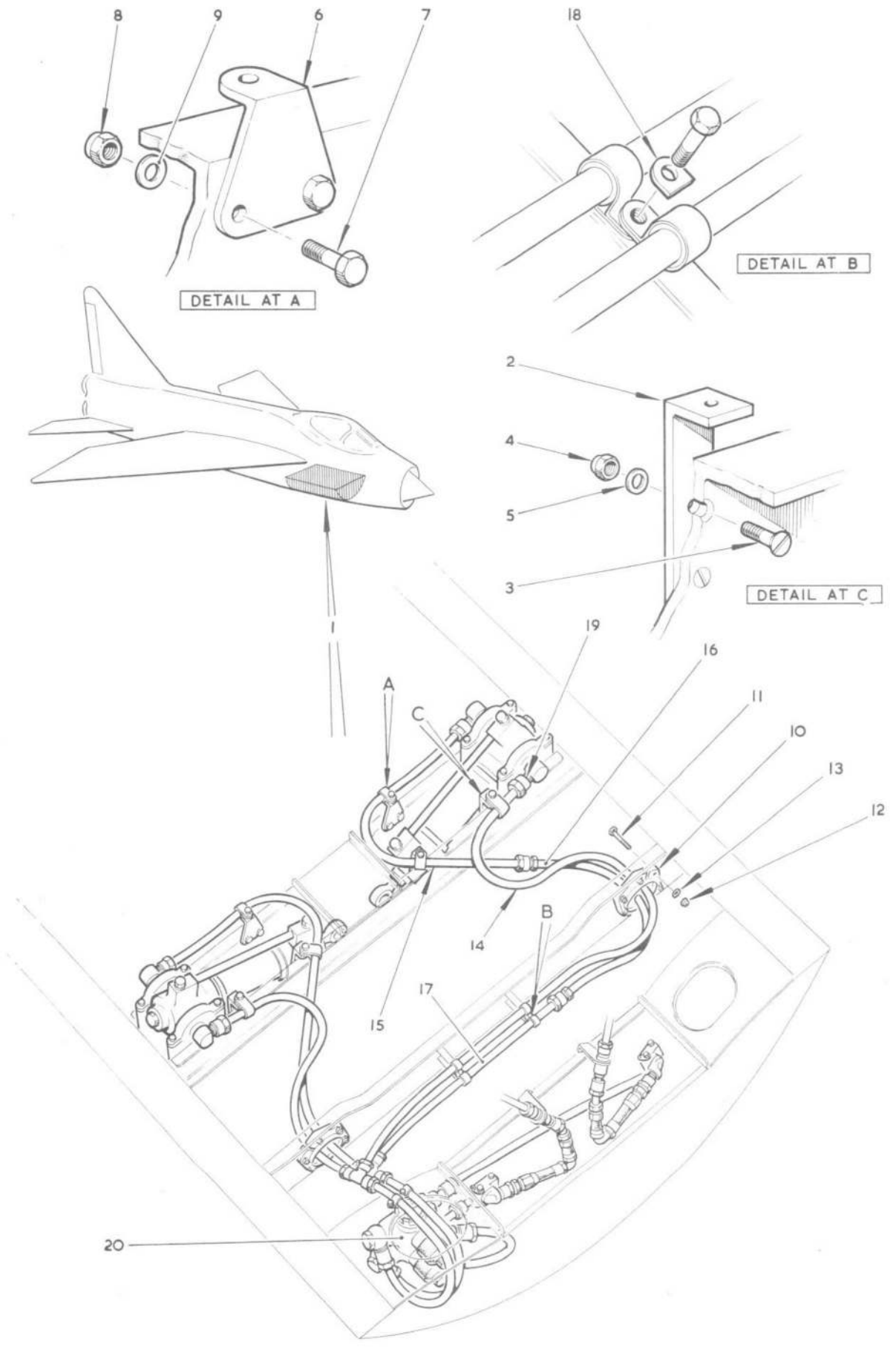

FIG. 131 SERVICES-HYDRAULICS IN ROCKET PACK
Restricted

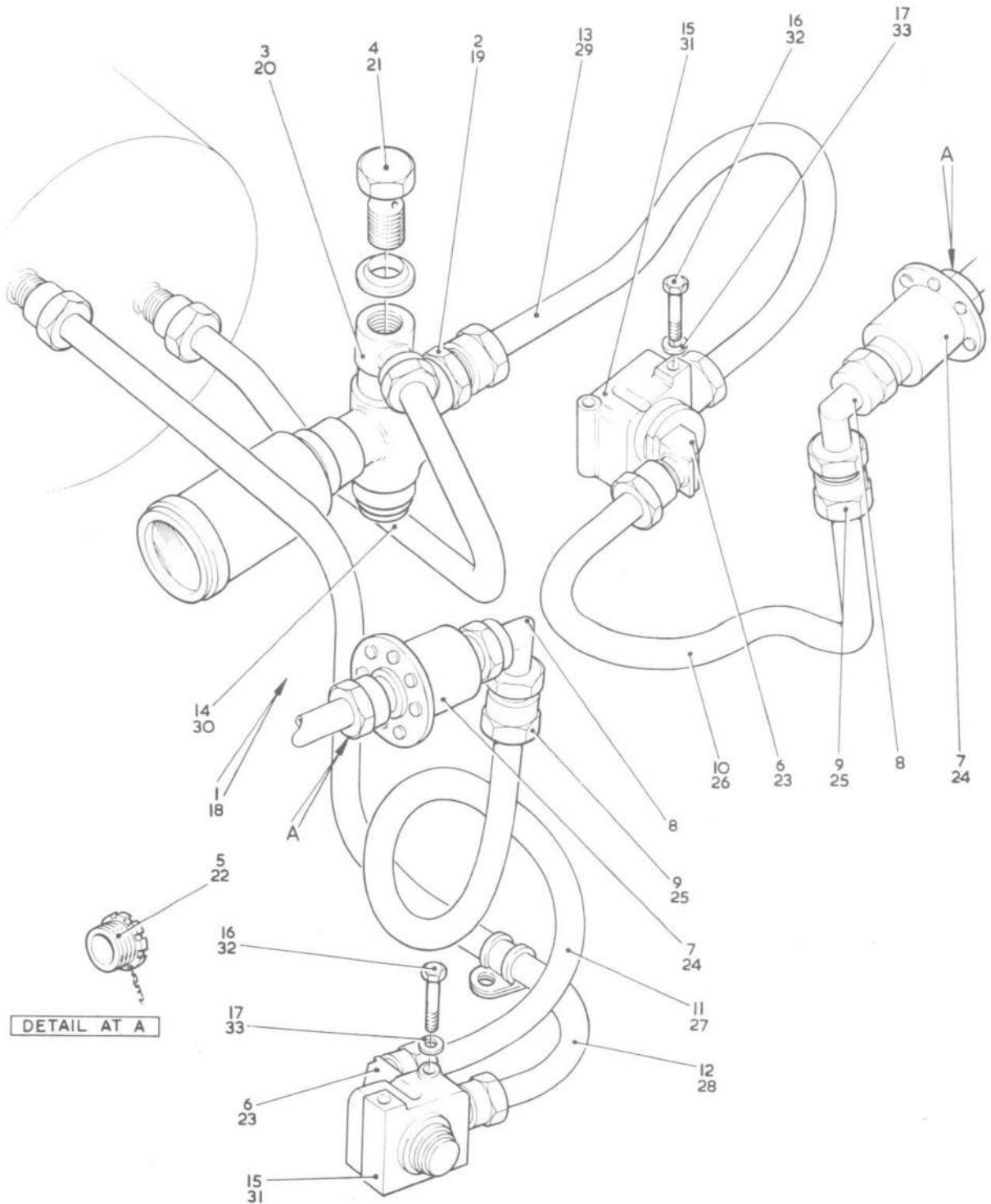
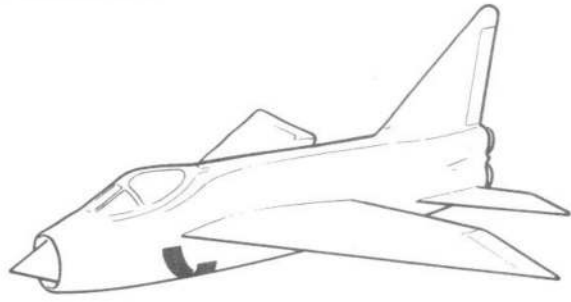

FIG.132. SERVICES-HYDRAULIC EQUIPMENT IN FIRESTREAK PACK

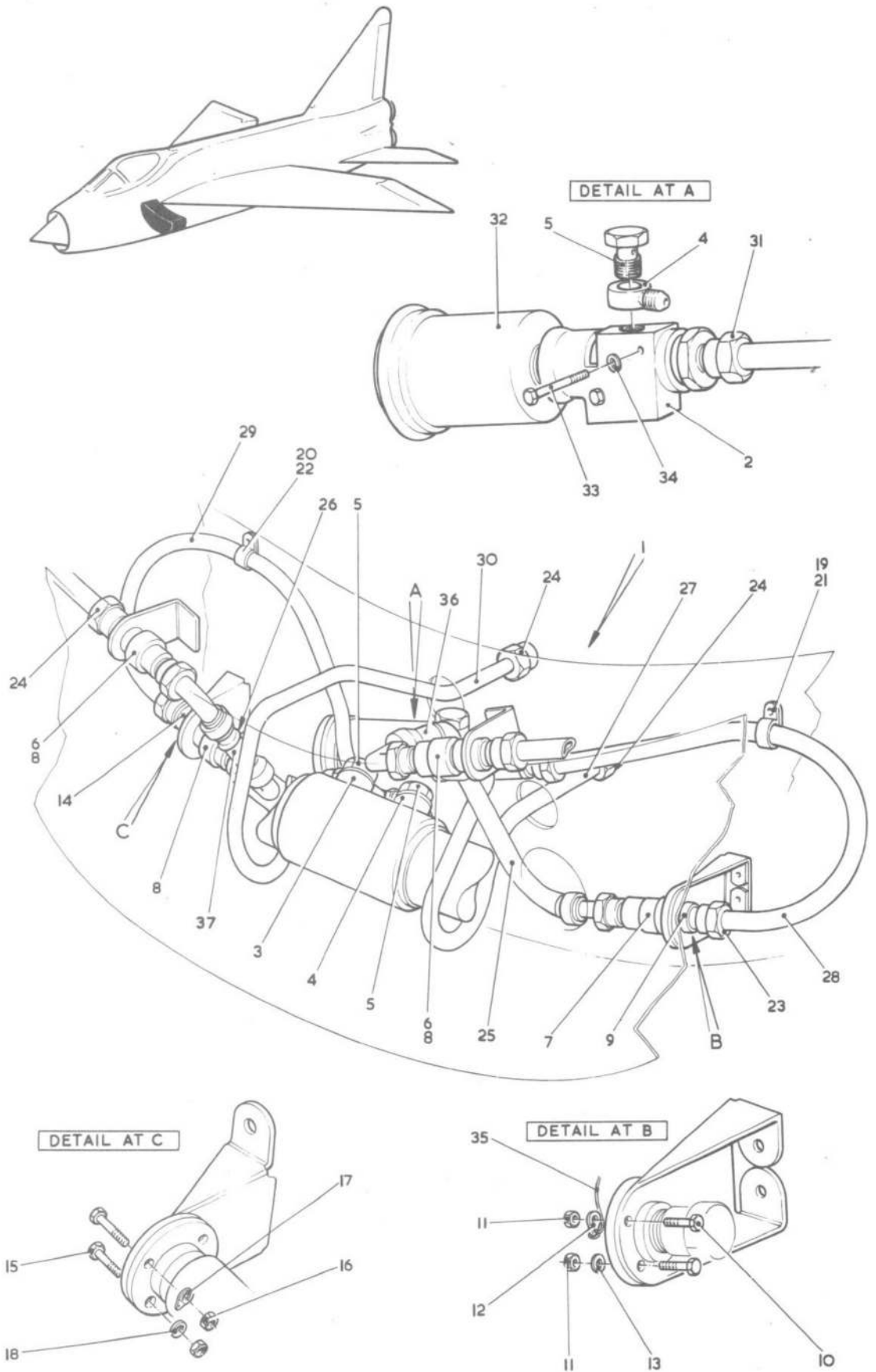

FIG.133. SERVICES-HYDRAULIC EQUIPMENT IN FIRESTREAK PACK

F. MK.2/2A SECT. M

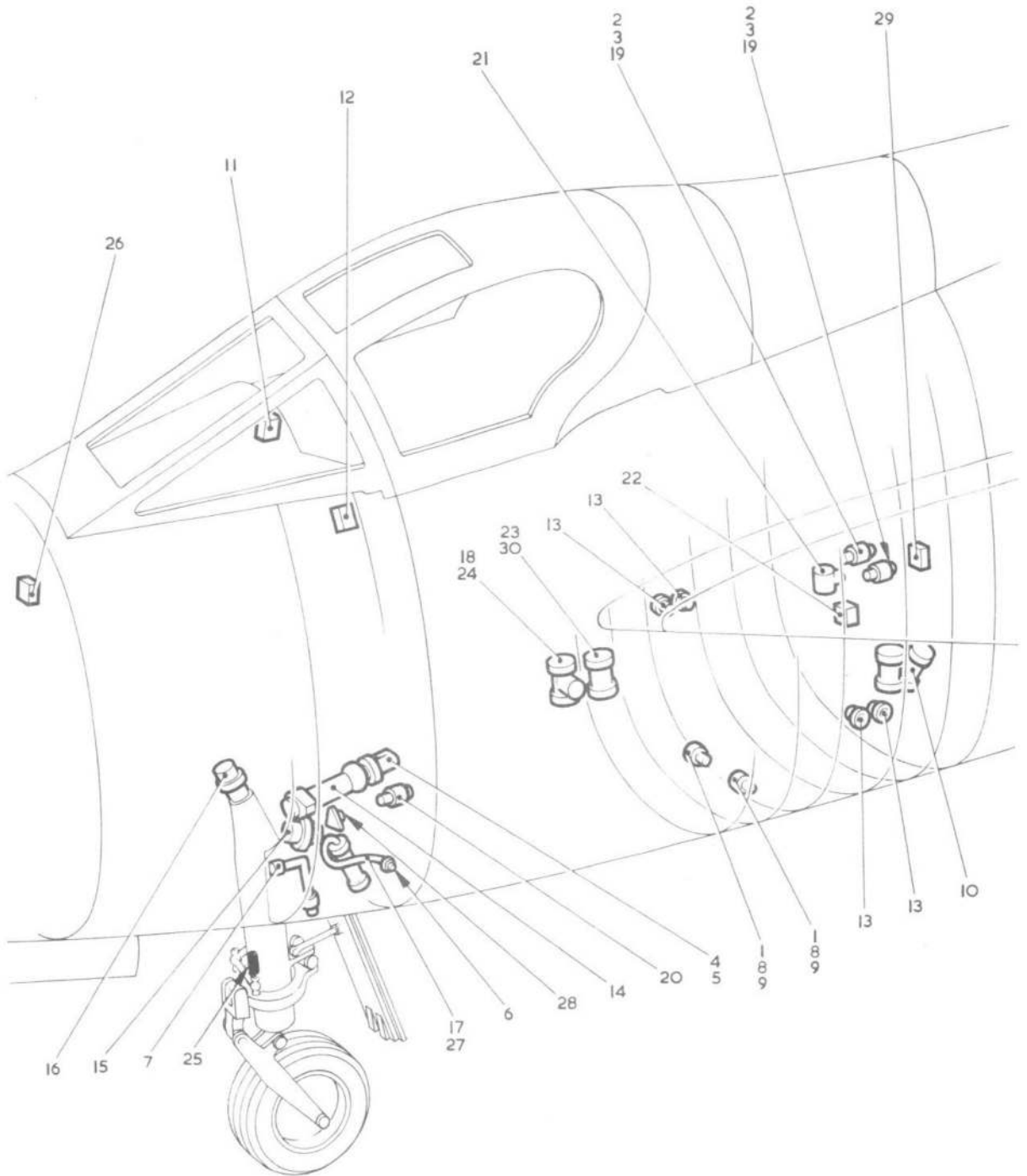

FIG.134. SERVICES HYDRAULIC EQUIPMENT COMPONENTS FRONT FUSELAGE

Restricted

F MK.2/2A SECT.M

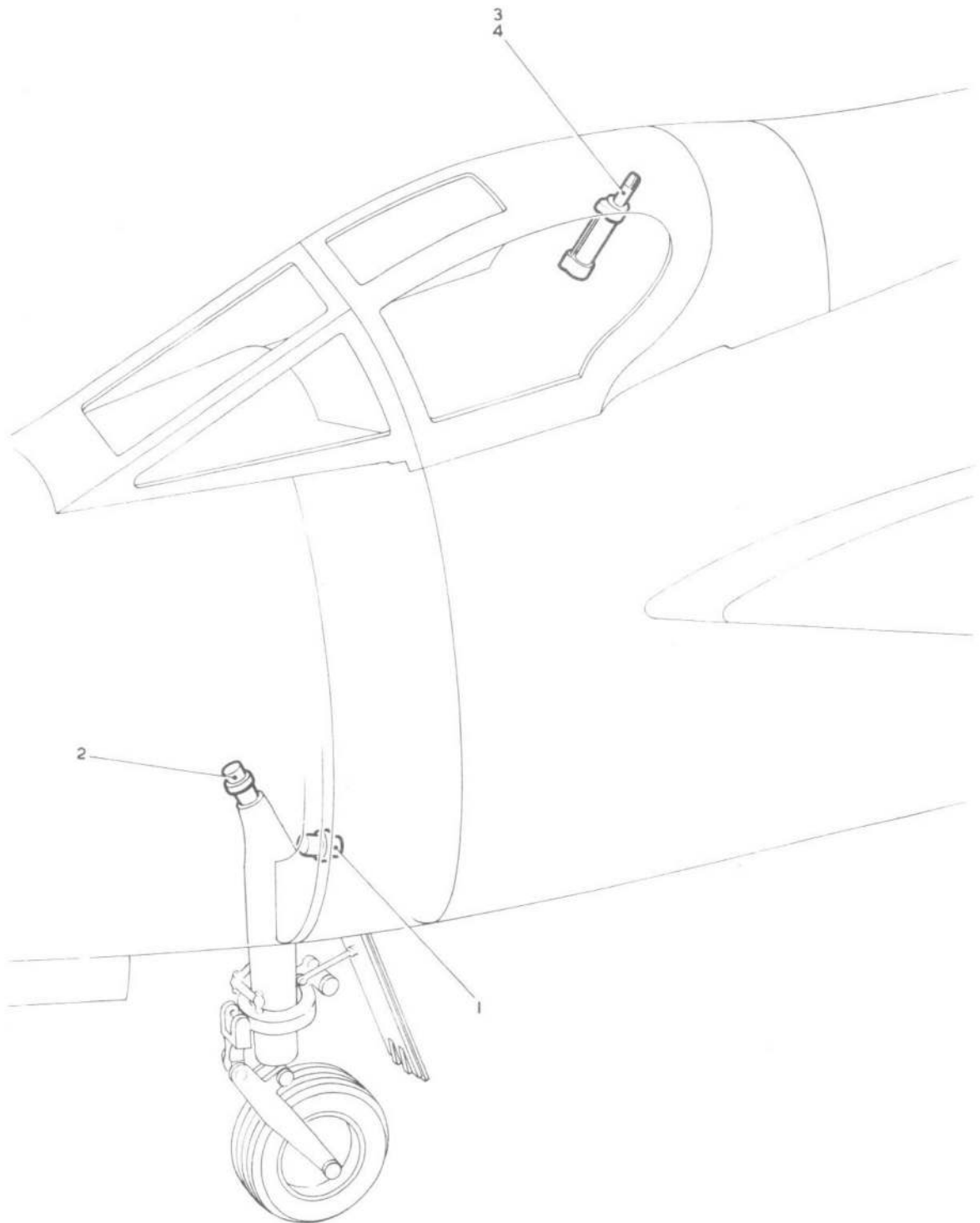

FIG. 135. SERVICES-HYDRAULIC EQUIPMENT COMPONENTS FRONT FUSELAGE
Restricted F. MK. 2 / 2A SECT. M

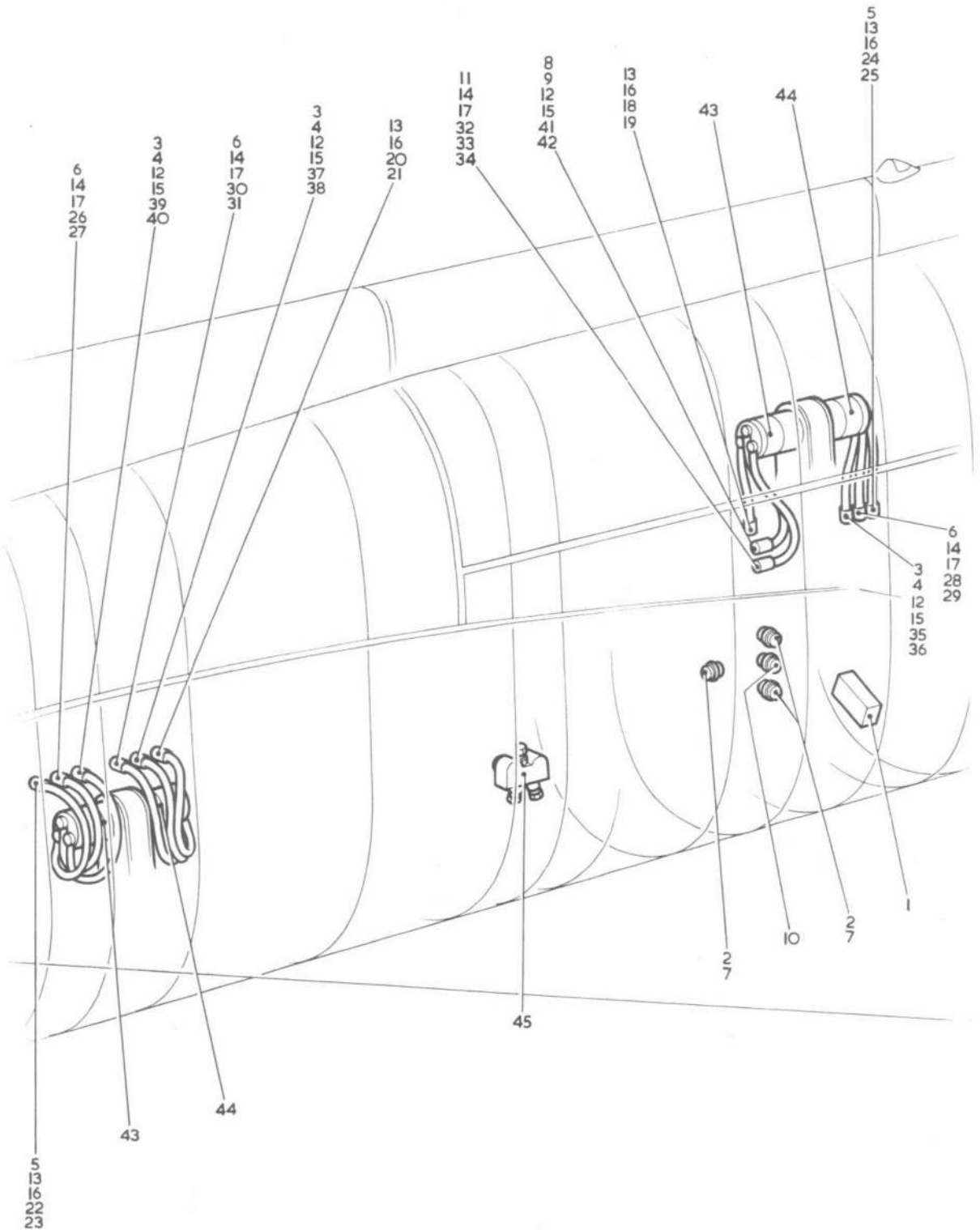

FIG.136. SERVICES-HYDRAULIC EQUIPMENT COMPONENTS REAR FUSELAGE
Restricted

F. MK.2/2A SECT. M

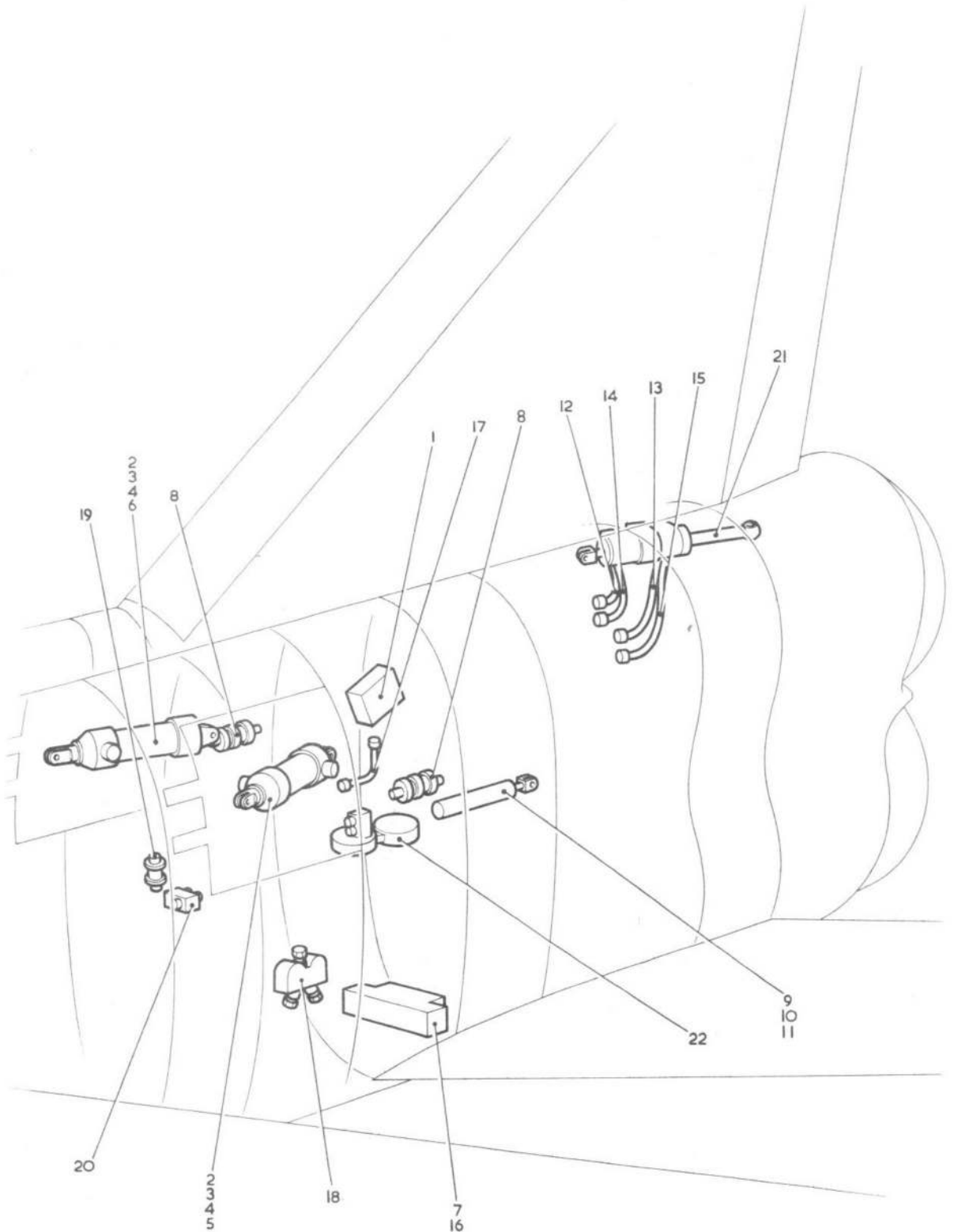

FIG.137. SERVICES-HYDRAULIC EQUIPMENT COMPONENTS REAR FUSELAGE
Restricted
F. MK. 2/2A SECT. M

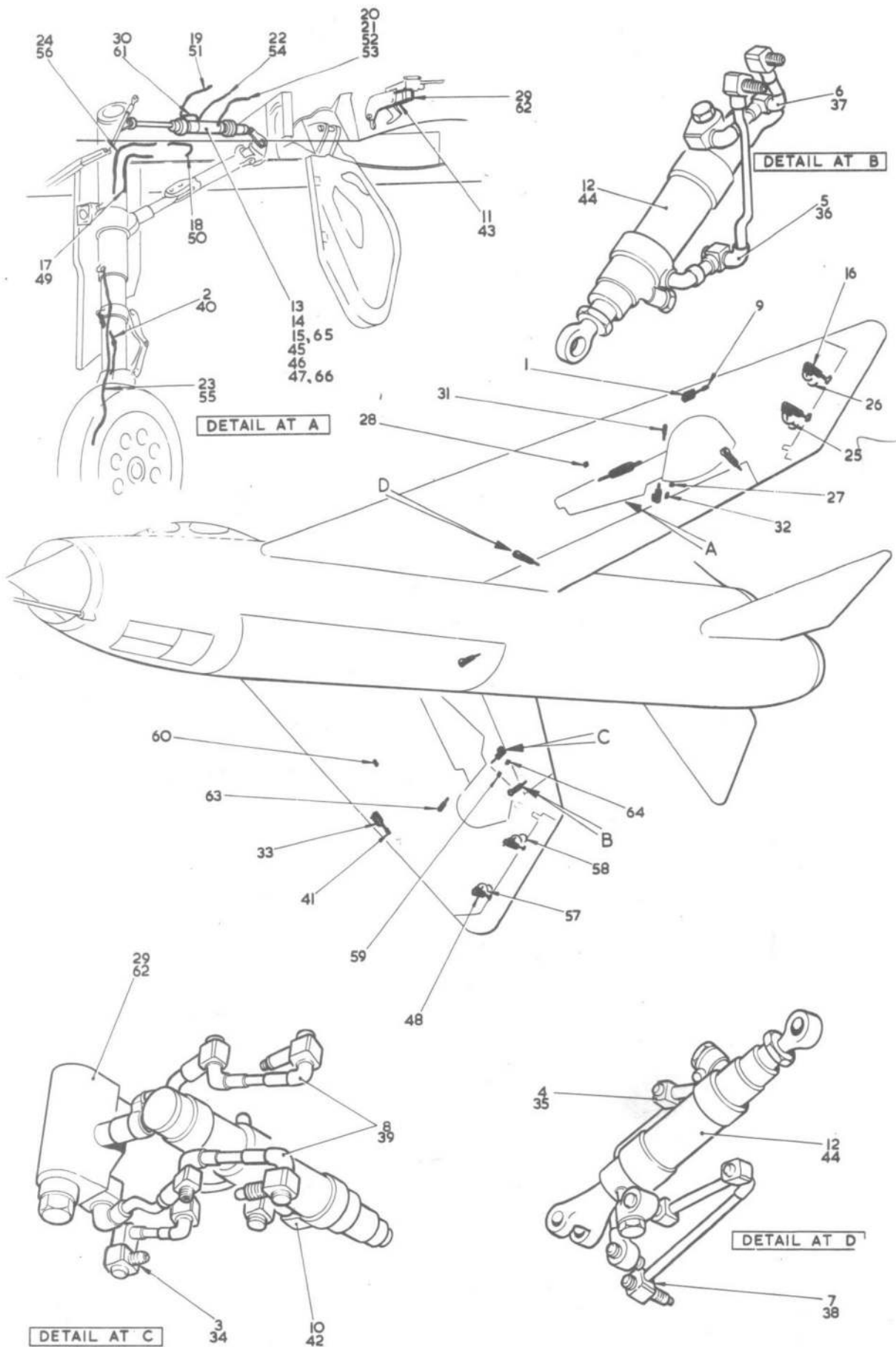

FIG. 138 SERVICES. HYDRAULIC EQUIPMENT PORT & STARBOARD WINGS.
 Restricted

F.M.K. 2 & 2A SECT. M.

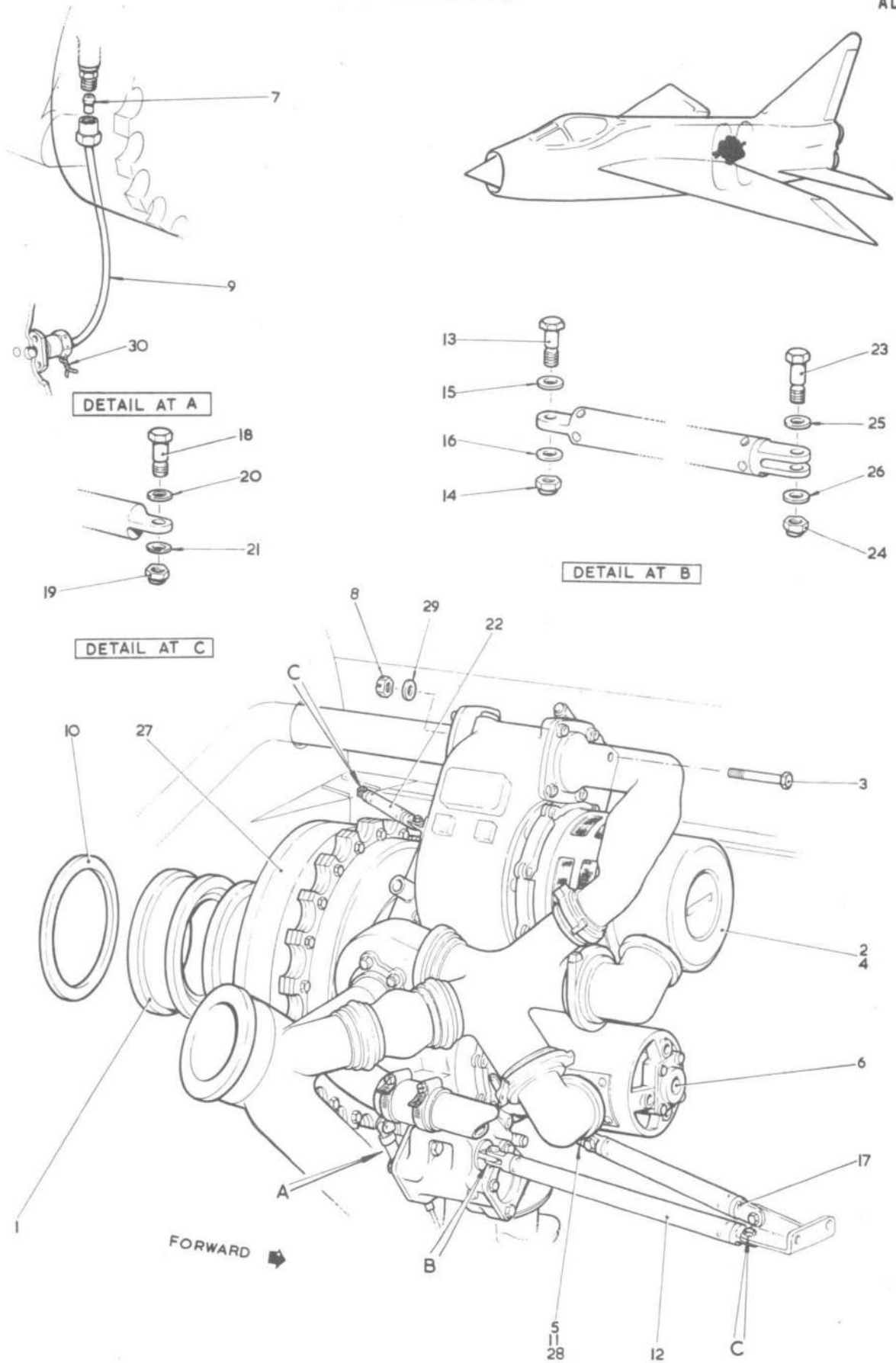

FIG.139 SERVICES INSTALLATION OF AIR TURBINE GEARBOX

Restricted

F.M.K.2/2A SECT. M

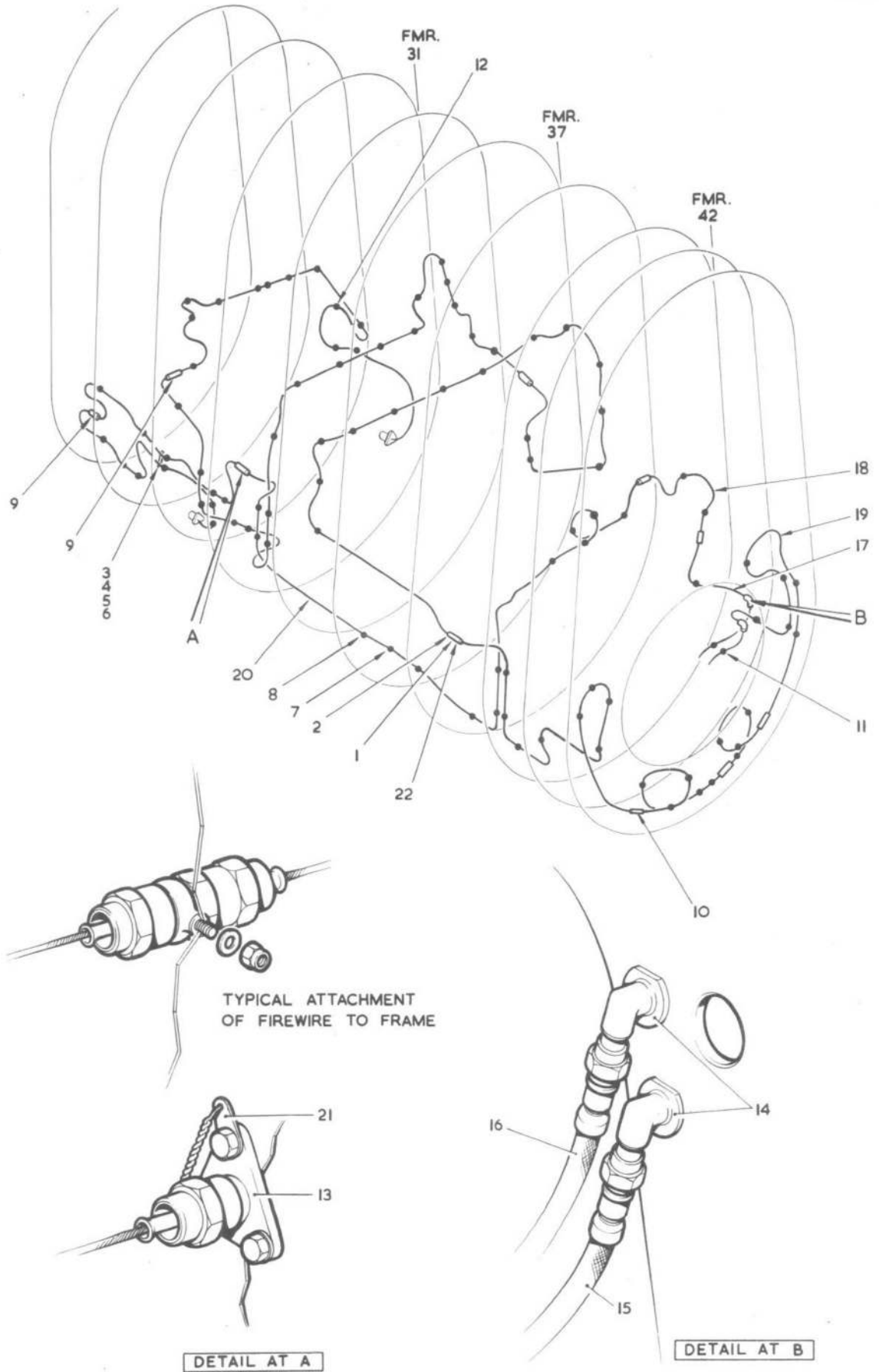

FIG.140 SERVICES, INSTALLATION OF FIREWIRE
Restricted

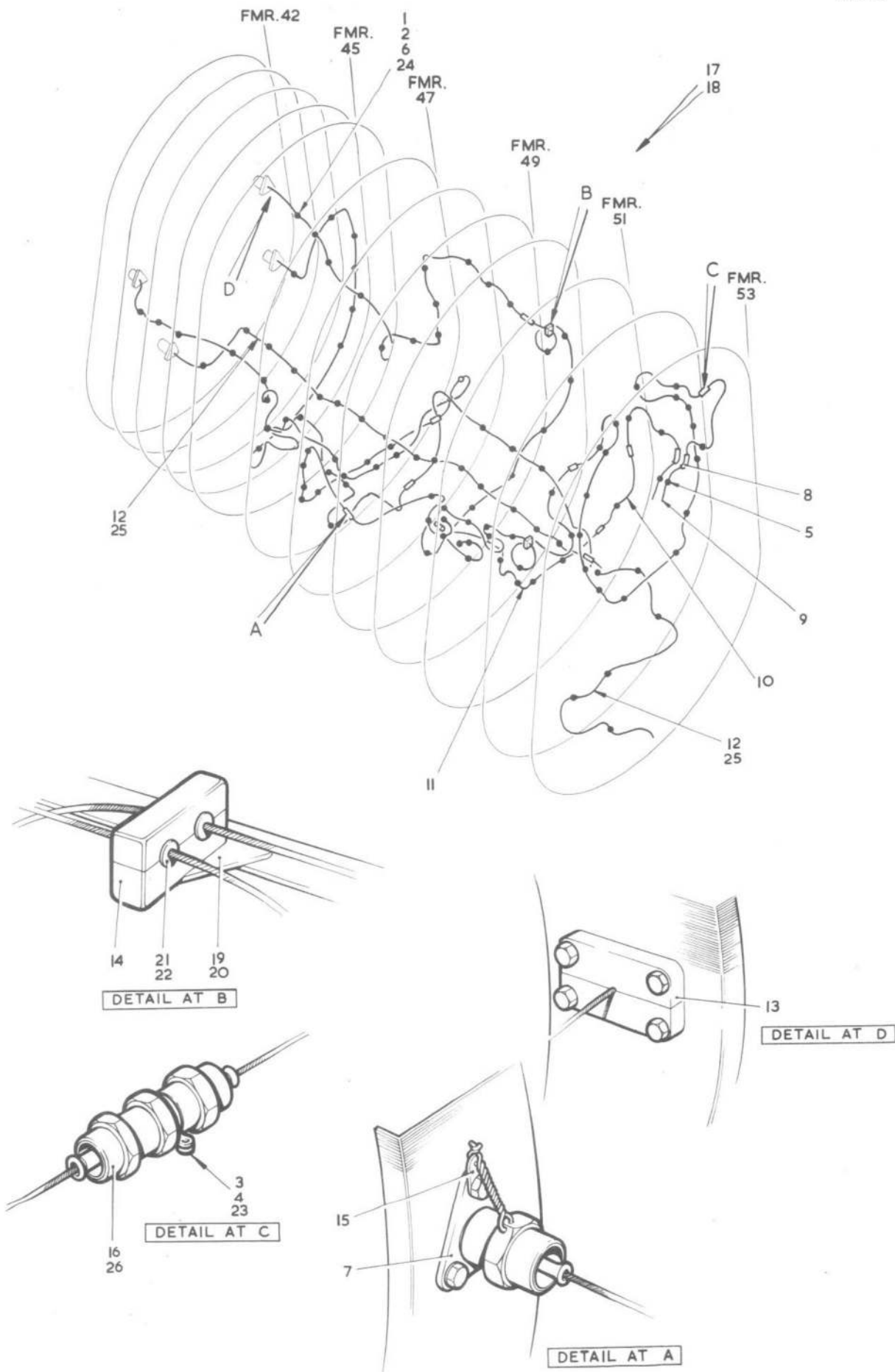

FIG.14I SERVICES INSTALLATION OF FIREWIRE
Restricted

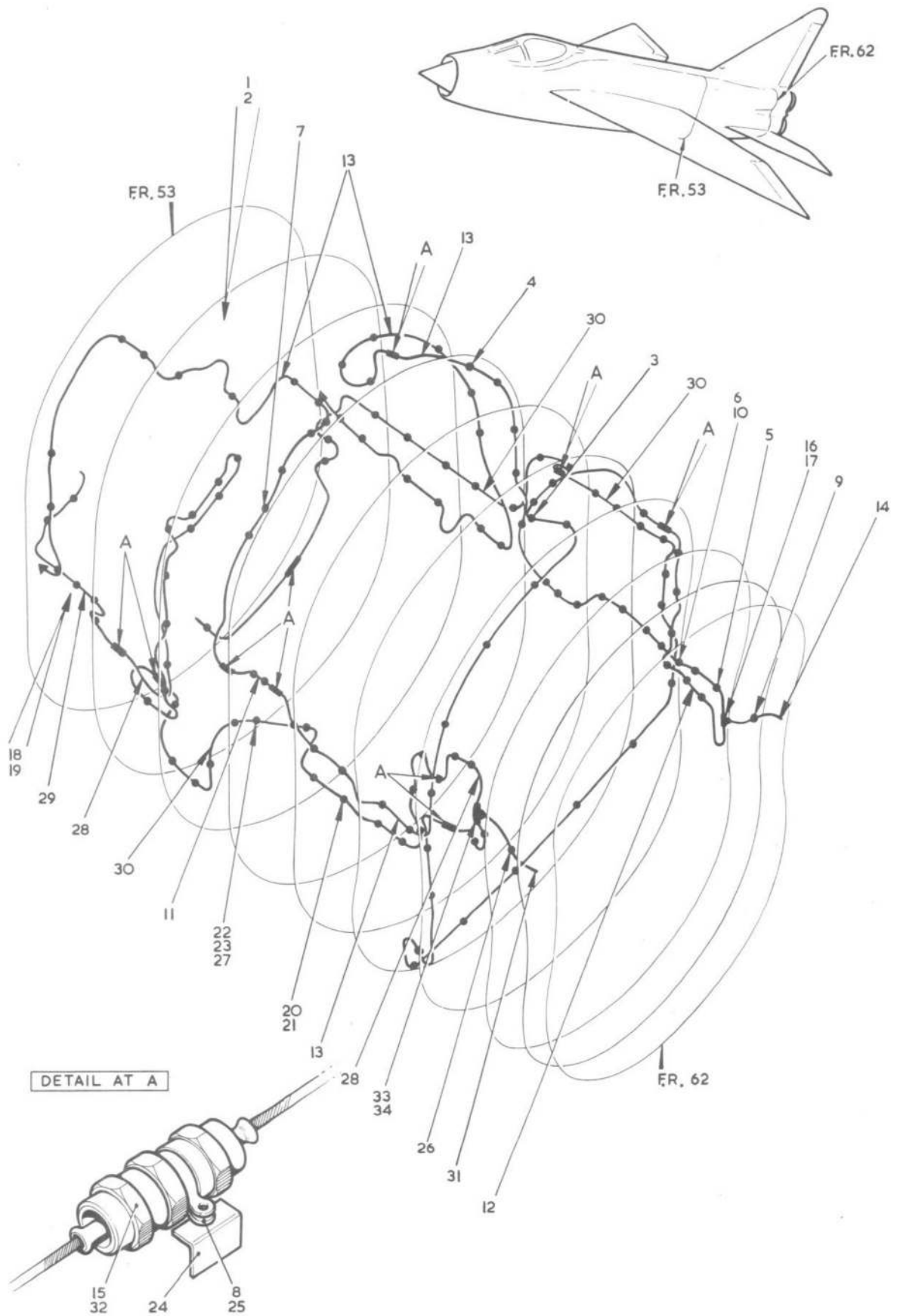

FIG. 142 SERVICES, INSTALLATION OF FIREWIRE

Restricted

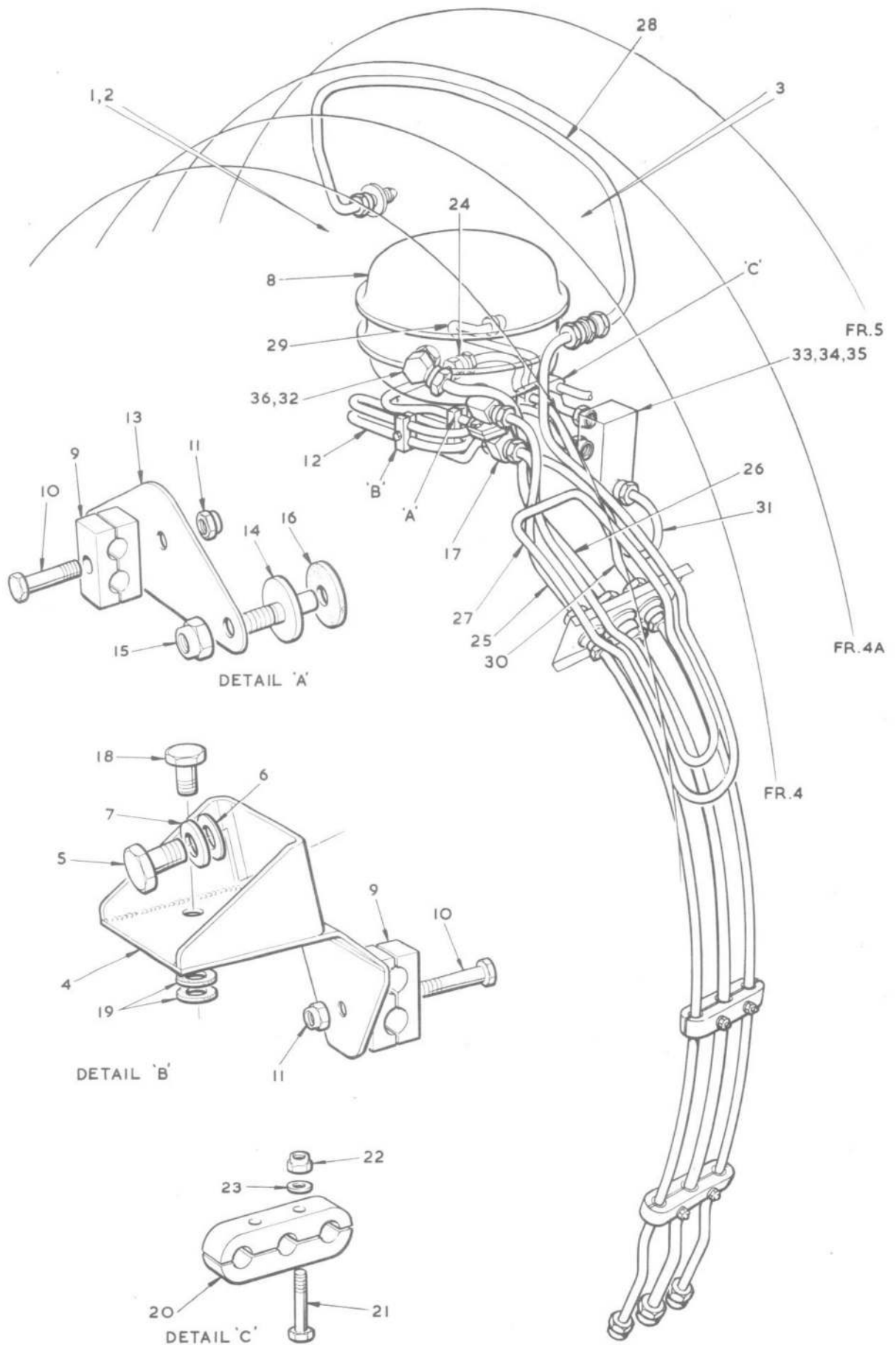

FIG.143. OXYGEN SYSTEM
Restricted

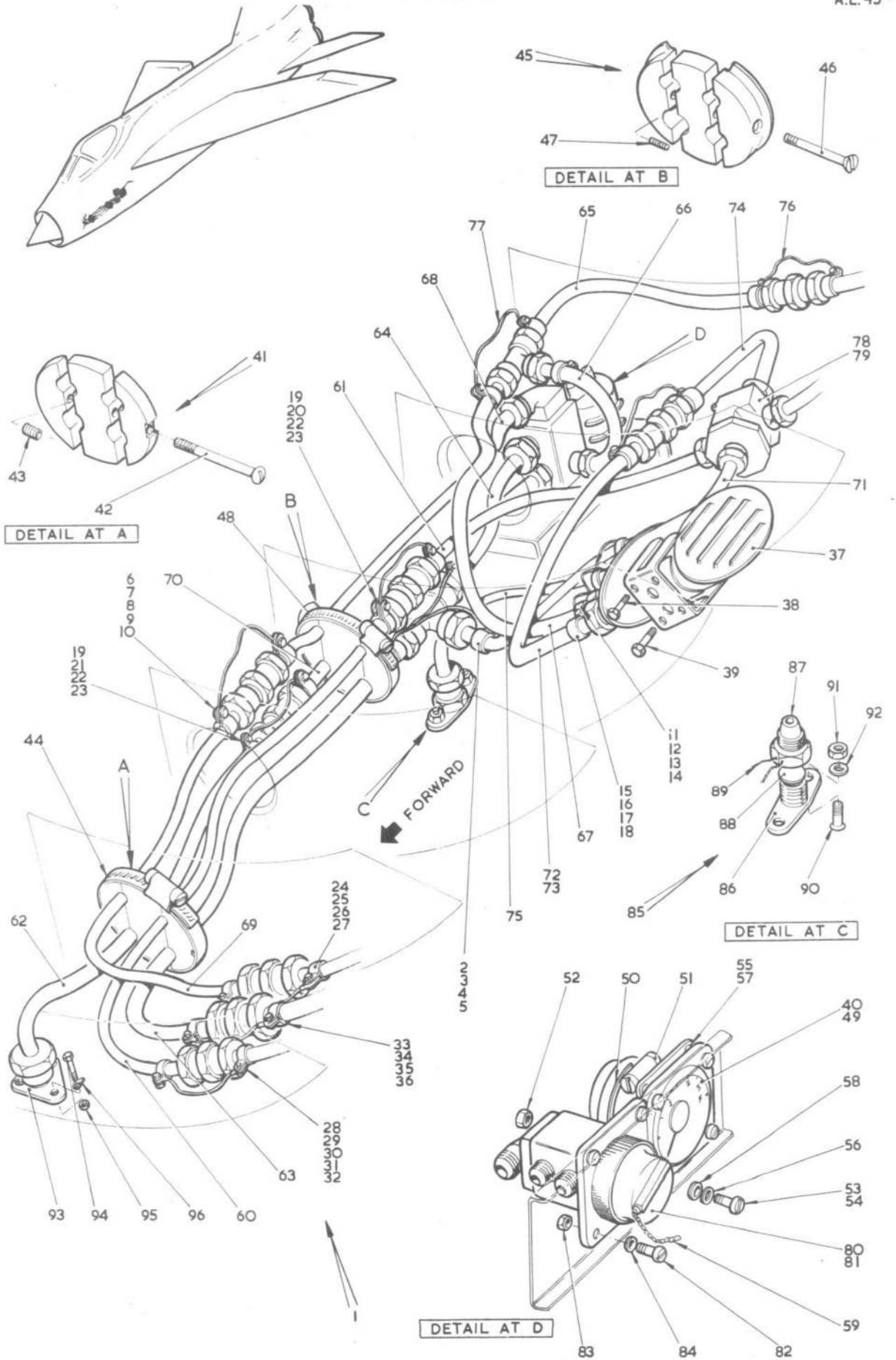

FIG. 144 SERVICES-OXYGEN SYSTEM.
Restricted

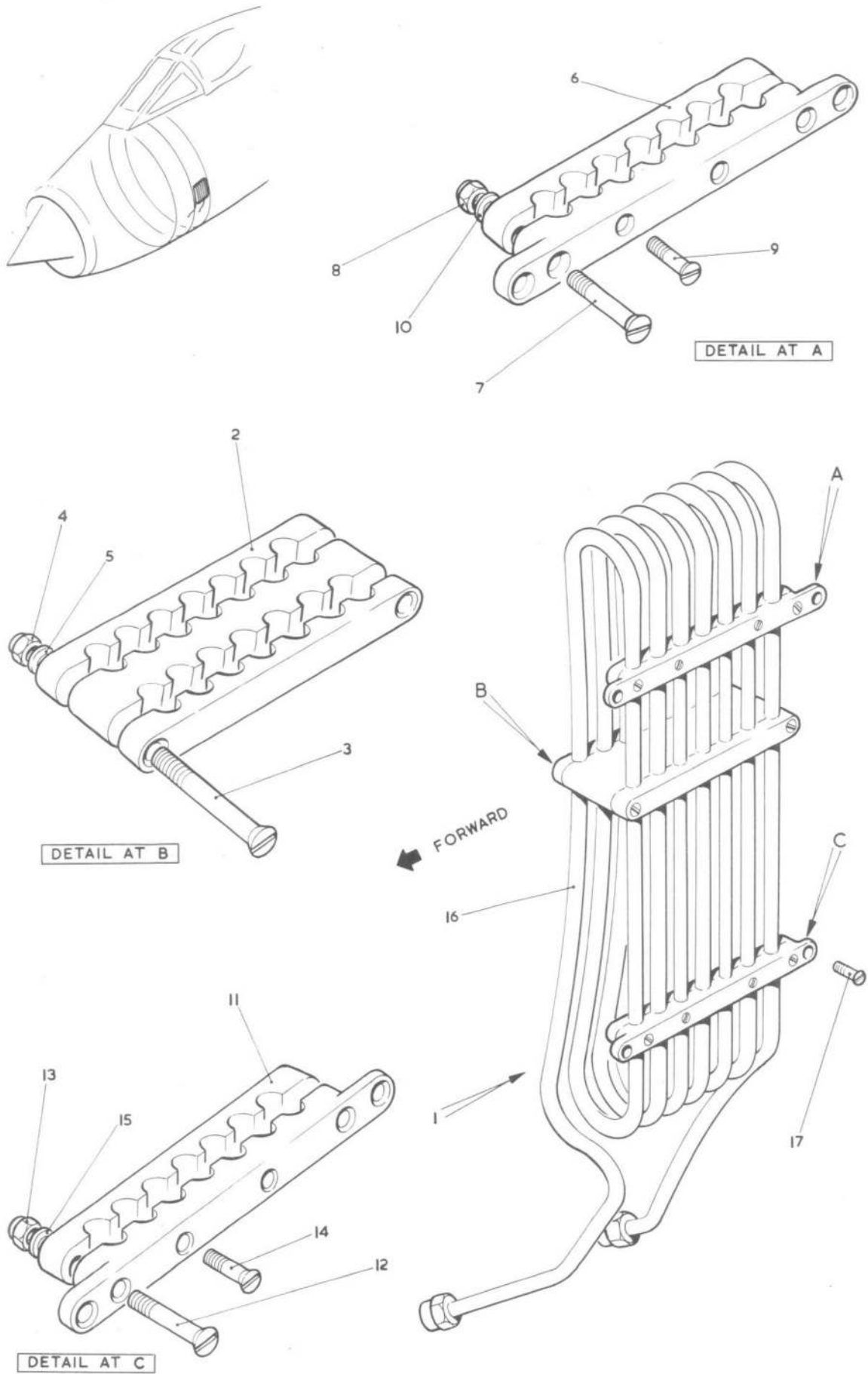

FIG. 145 SERVICES-OXYGEN SYSTEM.

Restricted

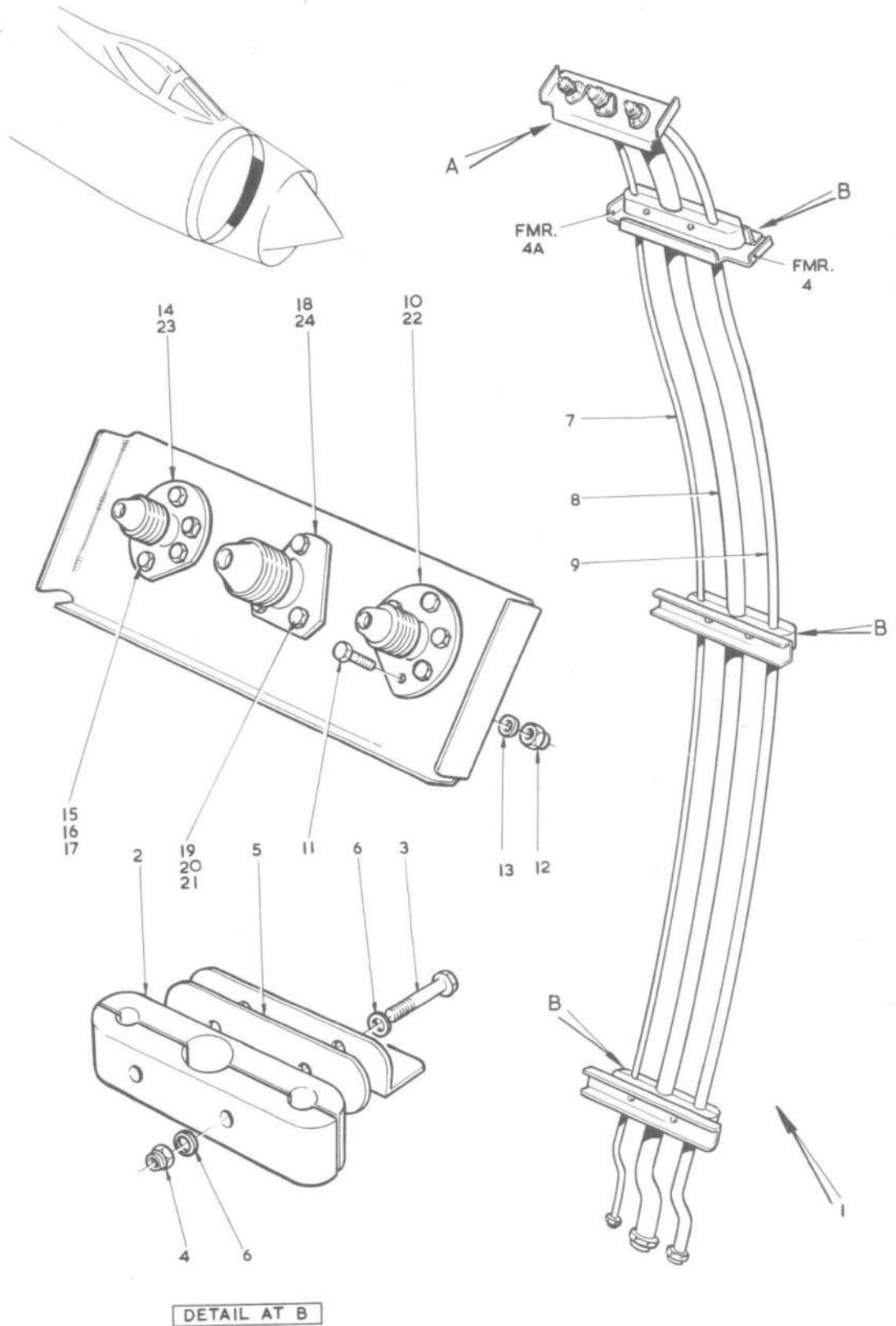

FIG.146 SERVICES , OXYGEN SYSTEM
Restricted

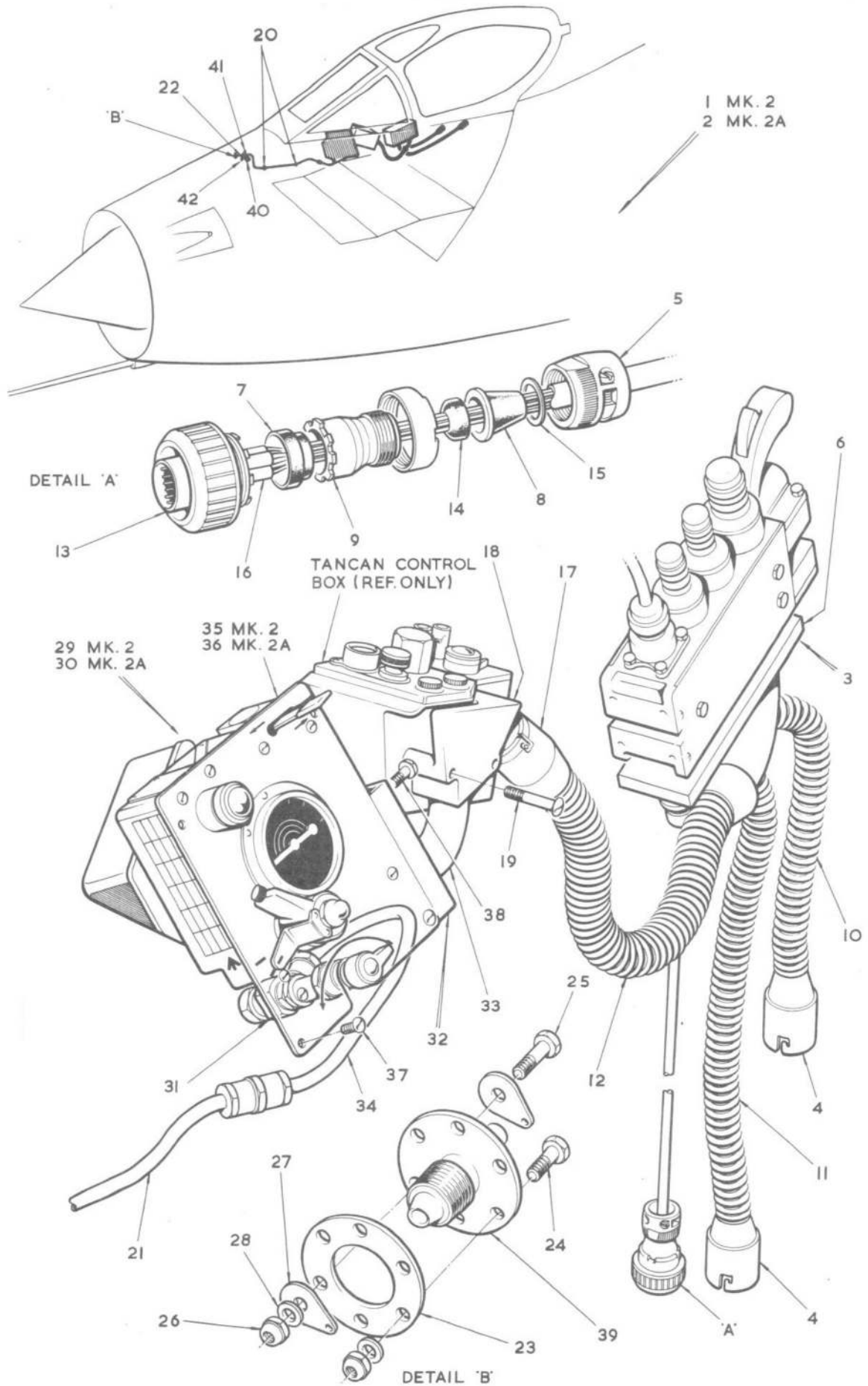

FIG. 147. OXYGEN SYSTEM
Restricted

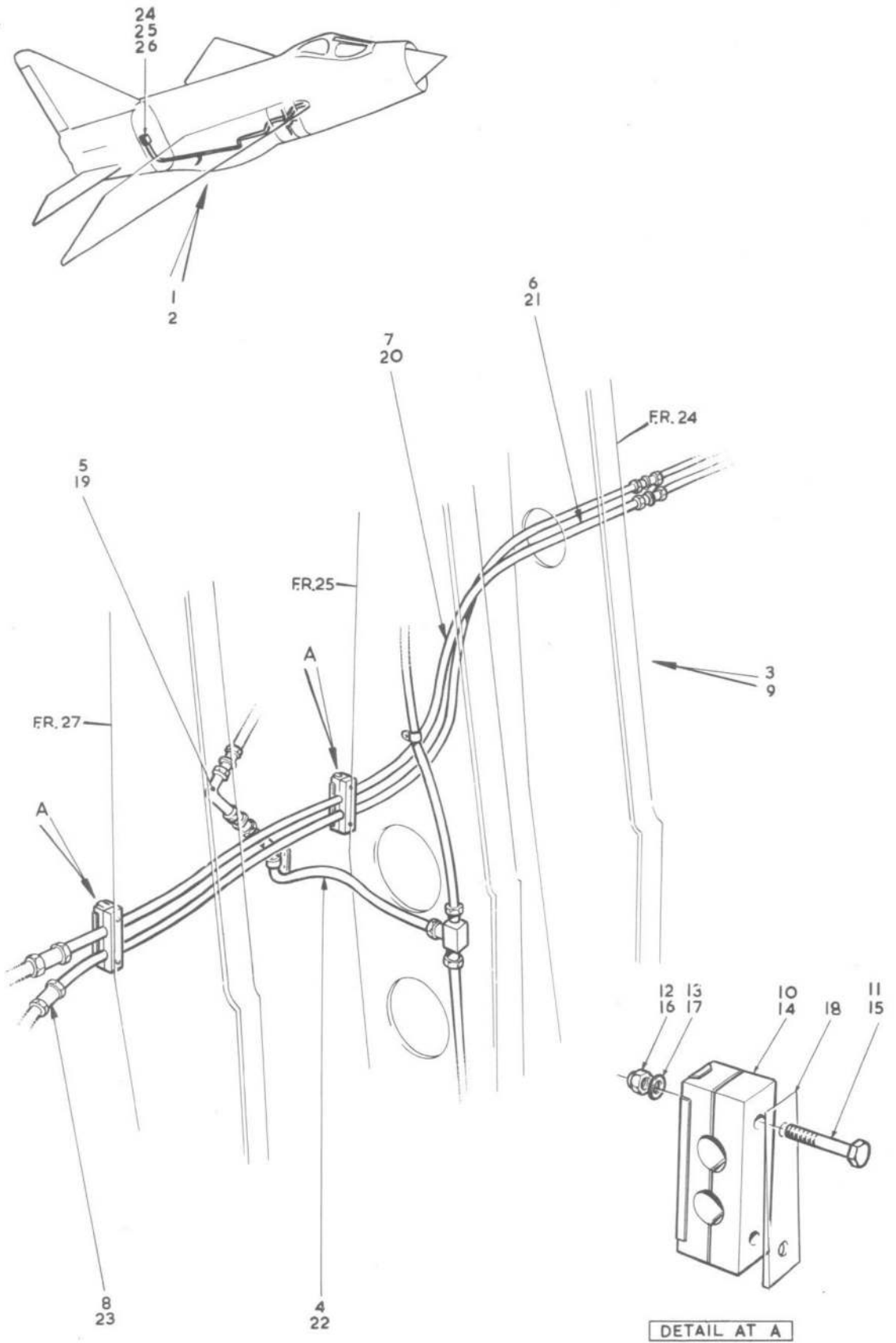

FIG. 148 SERVICES. PITOT AND STATIC PIPES IN AIRCRAFT

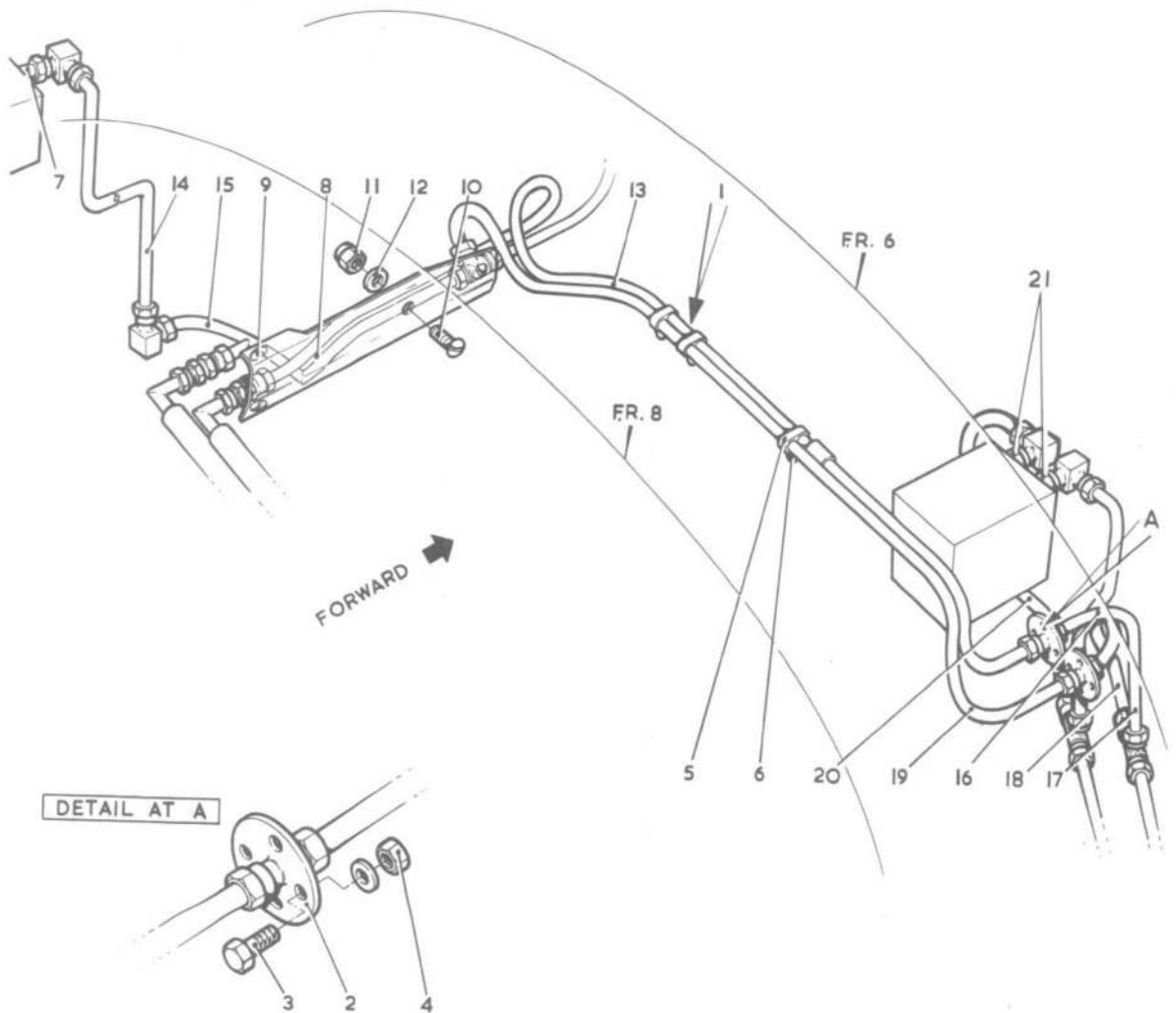
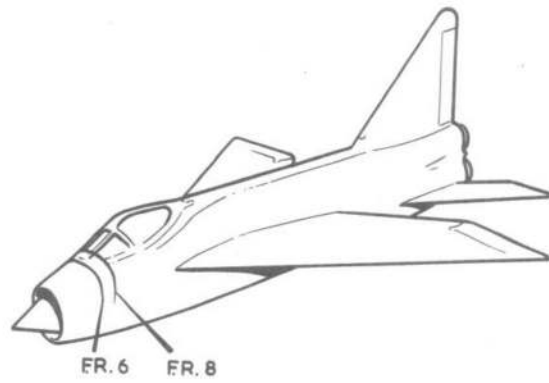

FIG. 149 SERVICES, PITOT AND STATIC PIPES IN FRONT FUSELAGE

Restricted

F. MK. 2/2A SECT. M

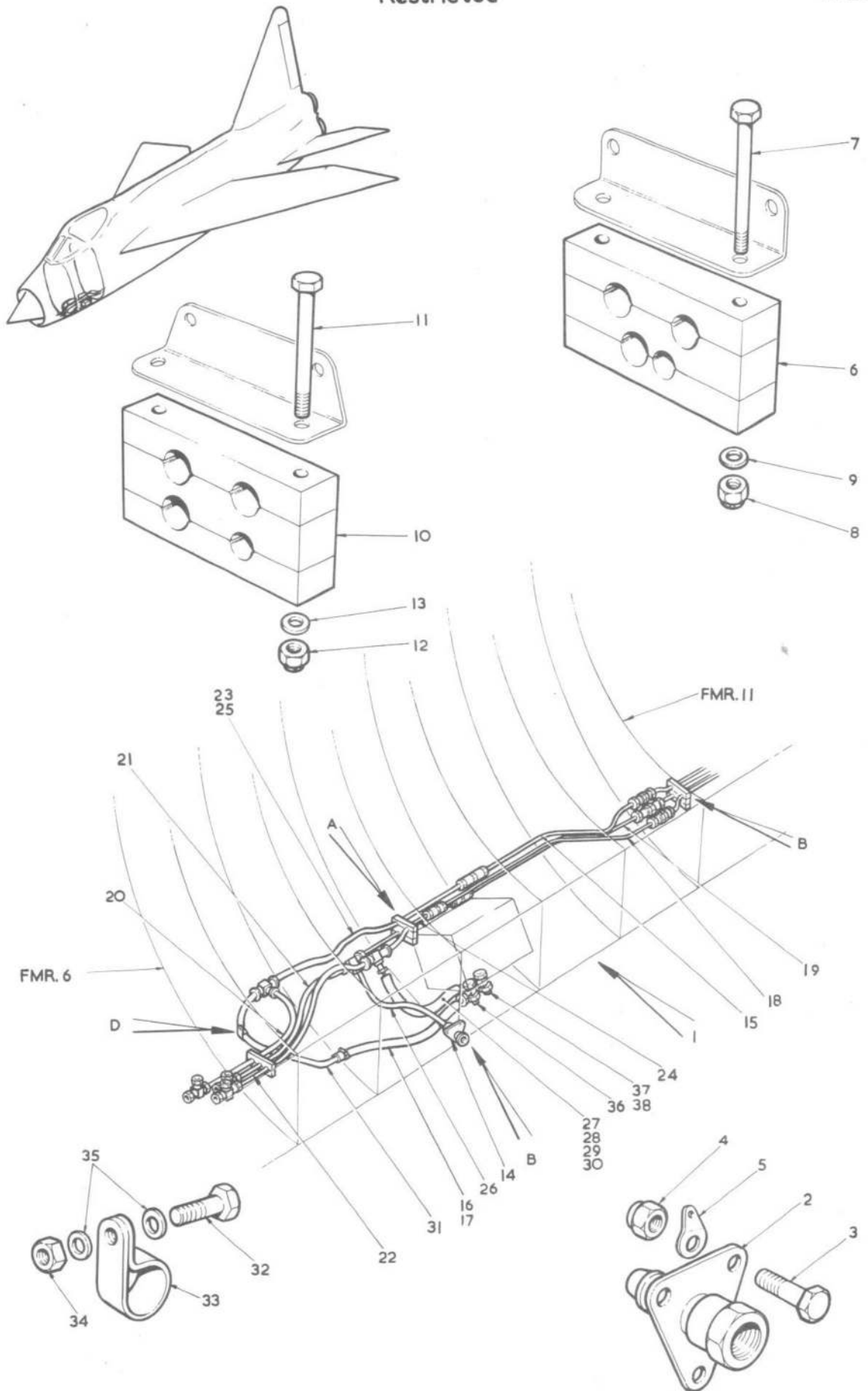

FIG.150 SERVICES, PITOT AND STATIC PIPES, FRONT FUSELAGE

F.M.K.2/2A SECT M

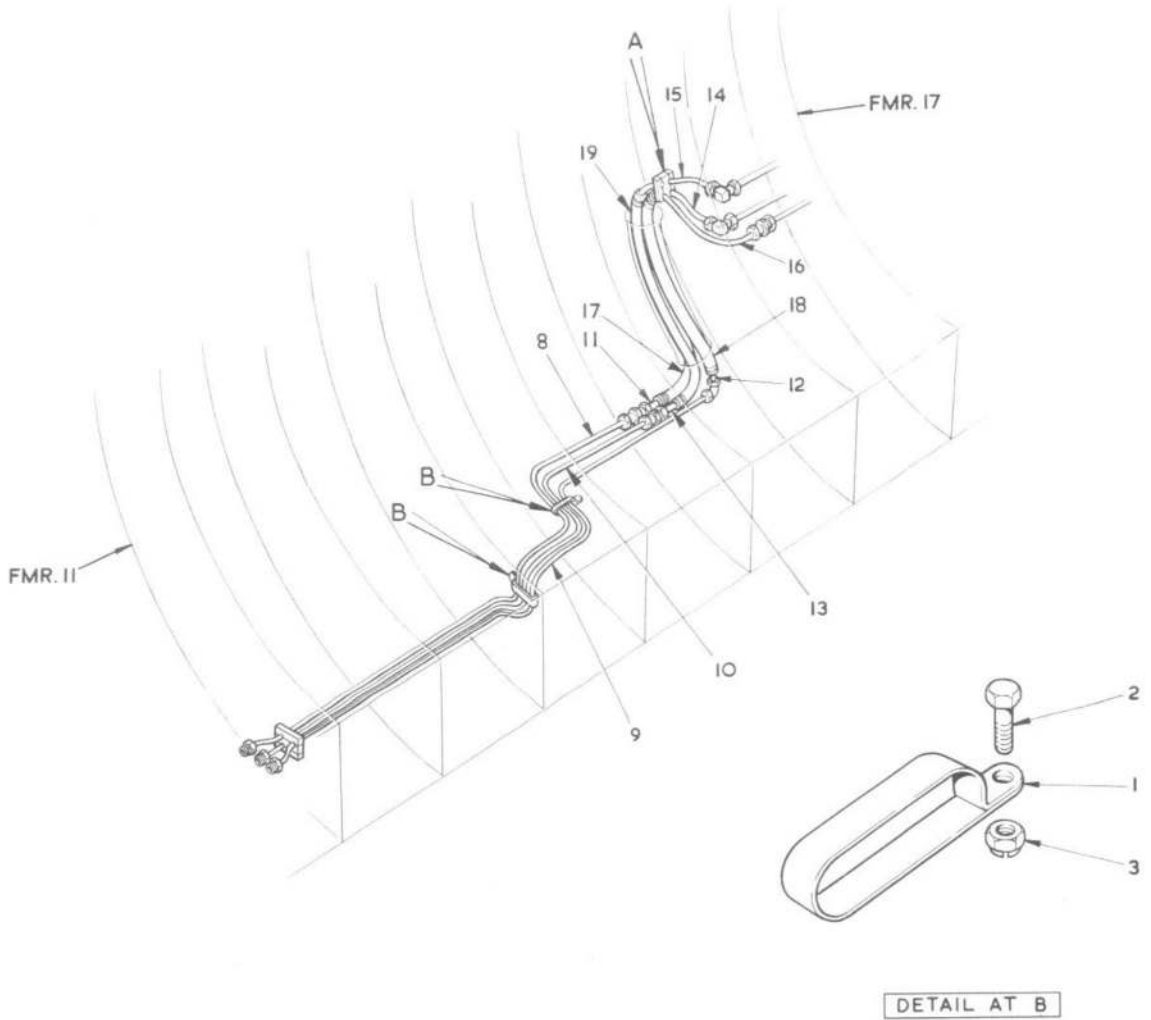
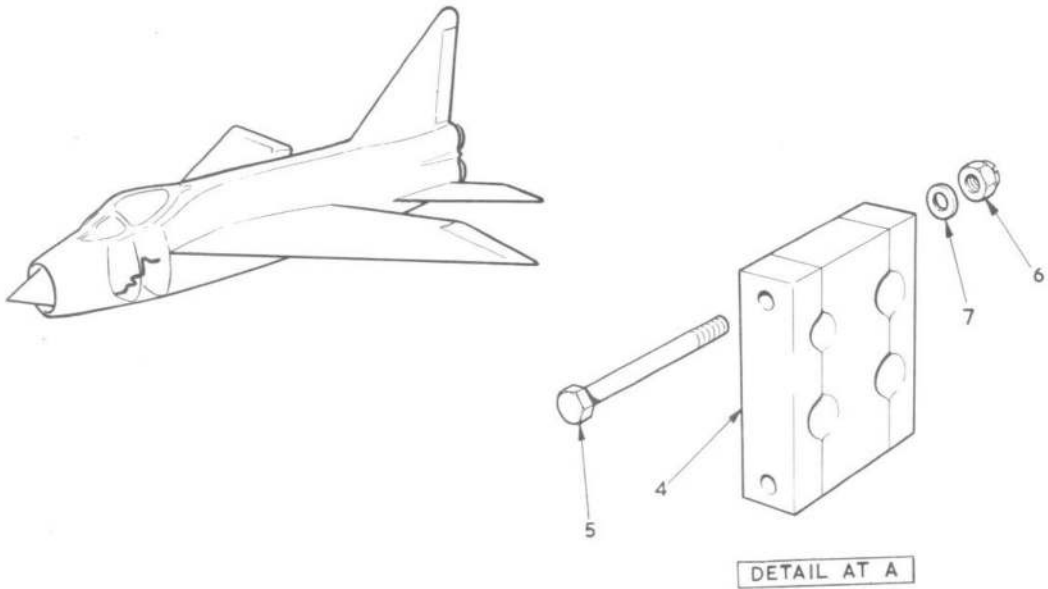
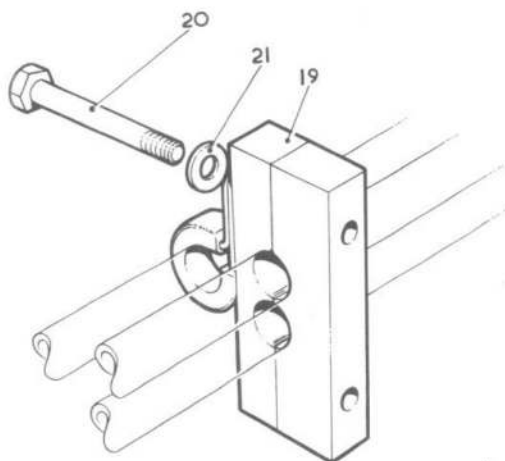
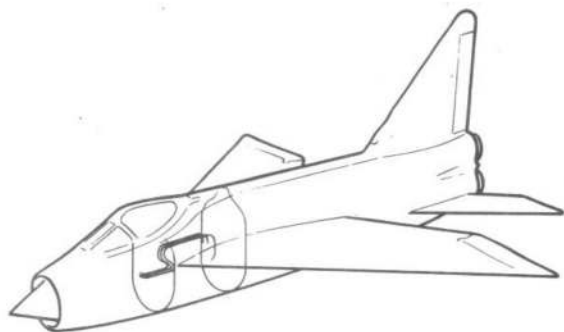
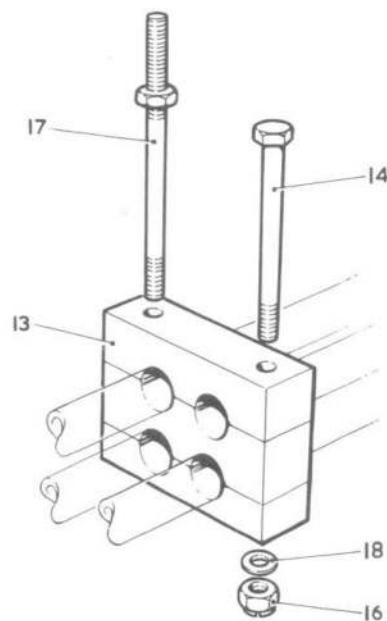

FIG. 151 SERVICES, PITOT AND STATIC PIPES, FRONT FUSELAGE
Restricted



DETAIL AT A



DETAIL AT B

FR.25A

FR.16

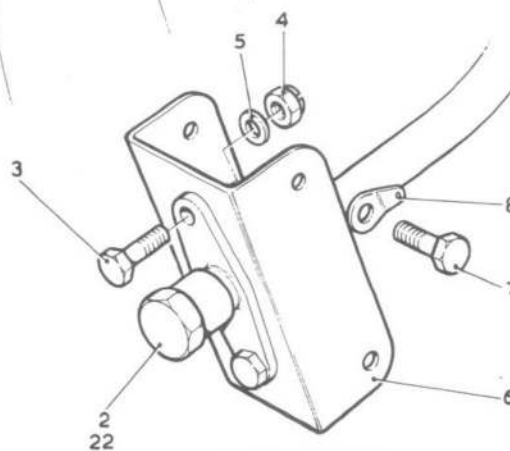
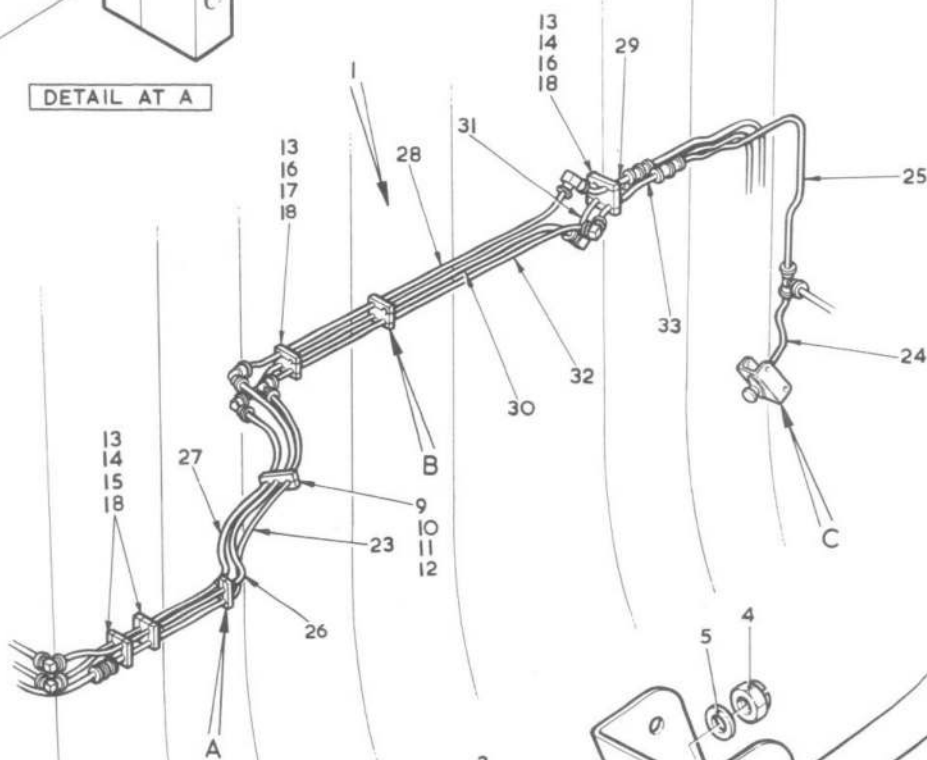

DETAIL AT C

FIG.152 SERVICES, PITOT AND STATIC PIPES IN FRONT FUSELAGE

Restricted

AL.45

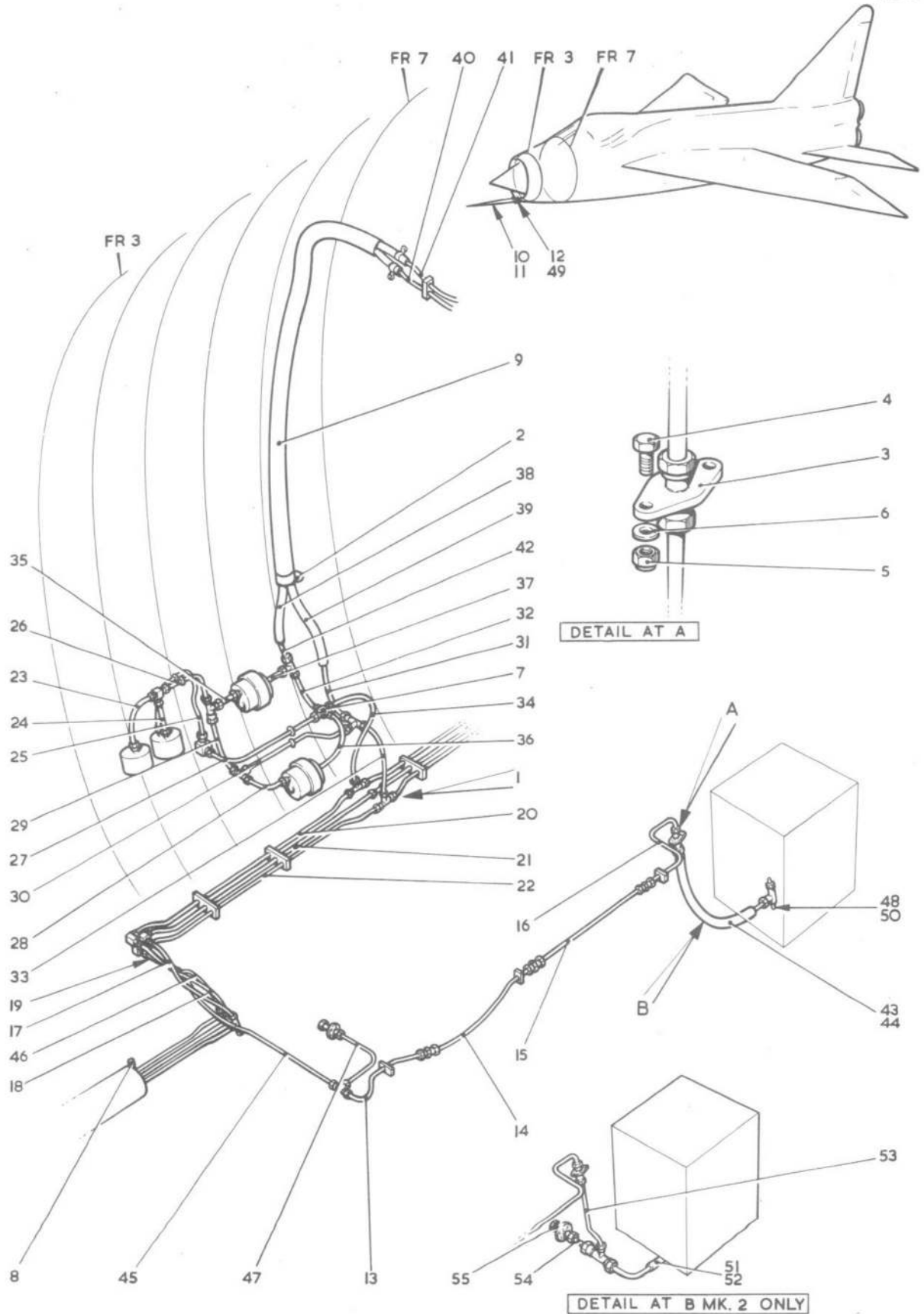

FIG. 153 SERVICES, PITOT AND STATIC PIPES IN FRONT FUSELAGE

Restricted

F. MK. 2/2A SECT. M

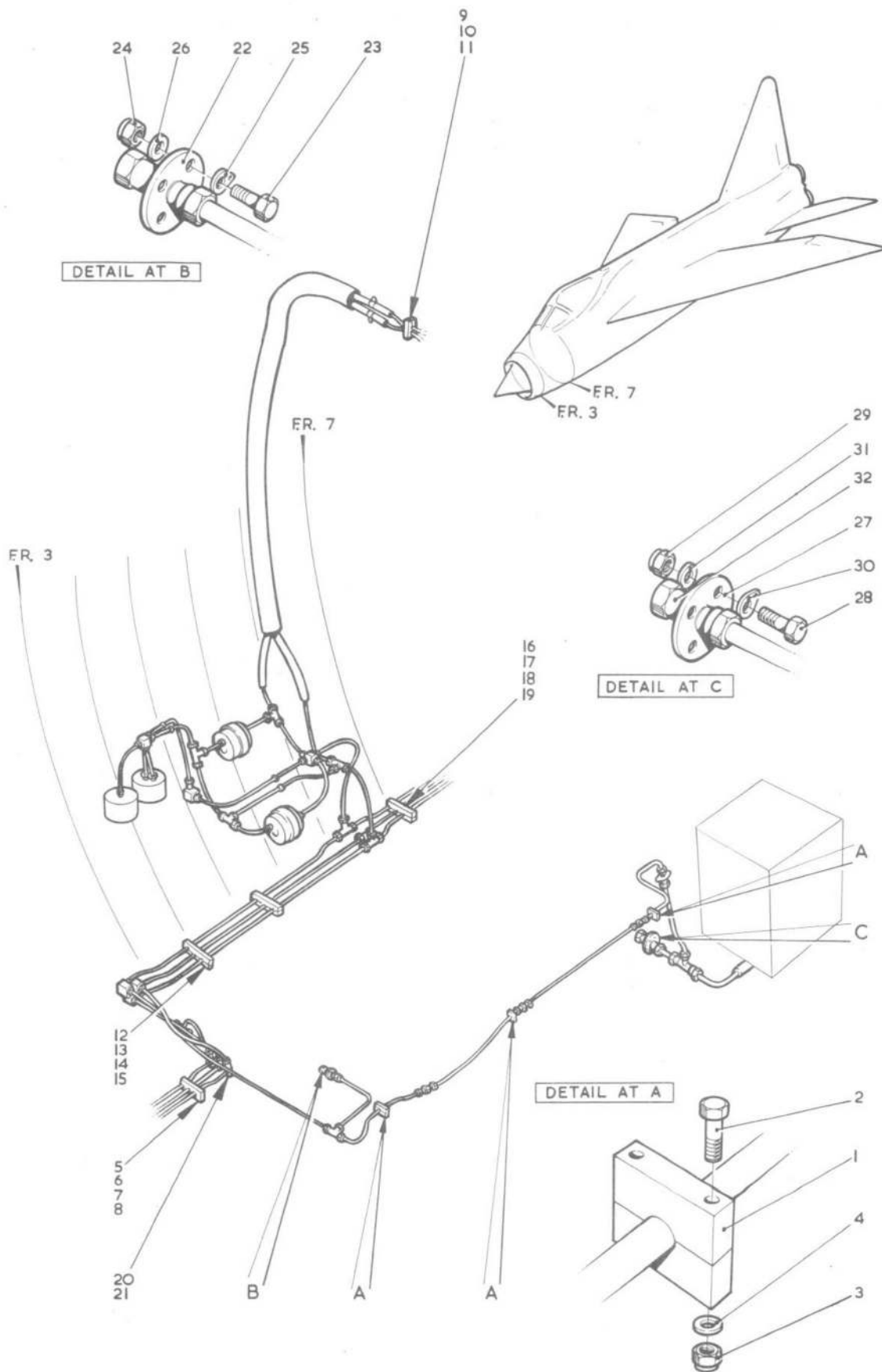

FIG.154 SERVICES PITOT AND STATIC PIPES IN FRONT FUSELAGE

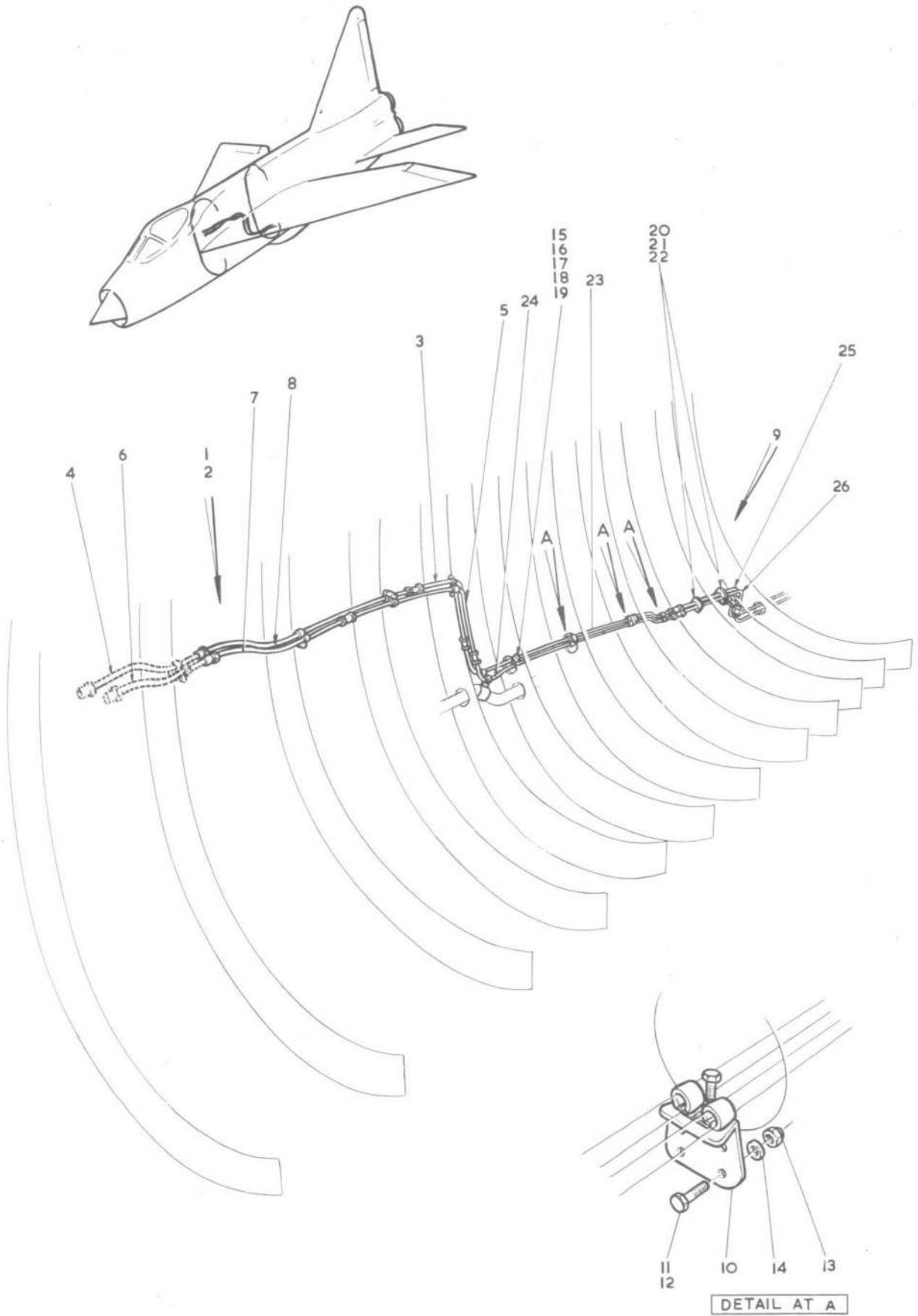

FIG. 155 SERVICES, PITOT AND STATIC PIPES IN REAR FUSELAGE

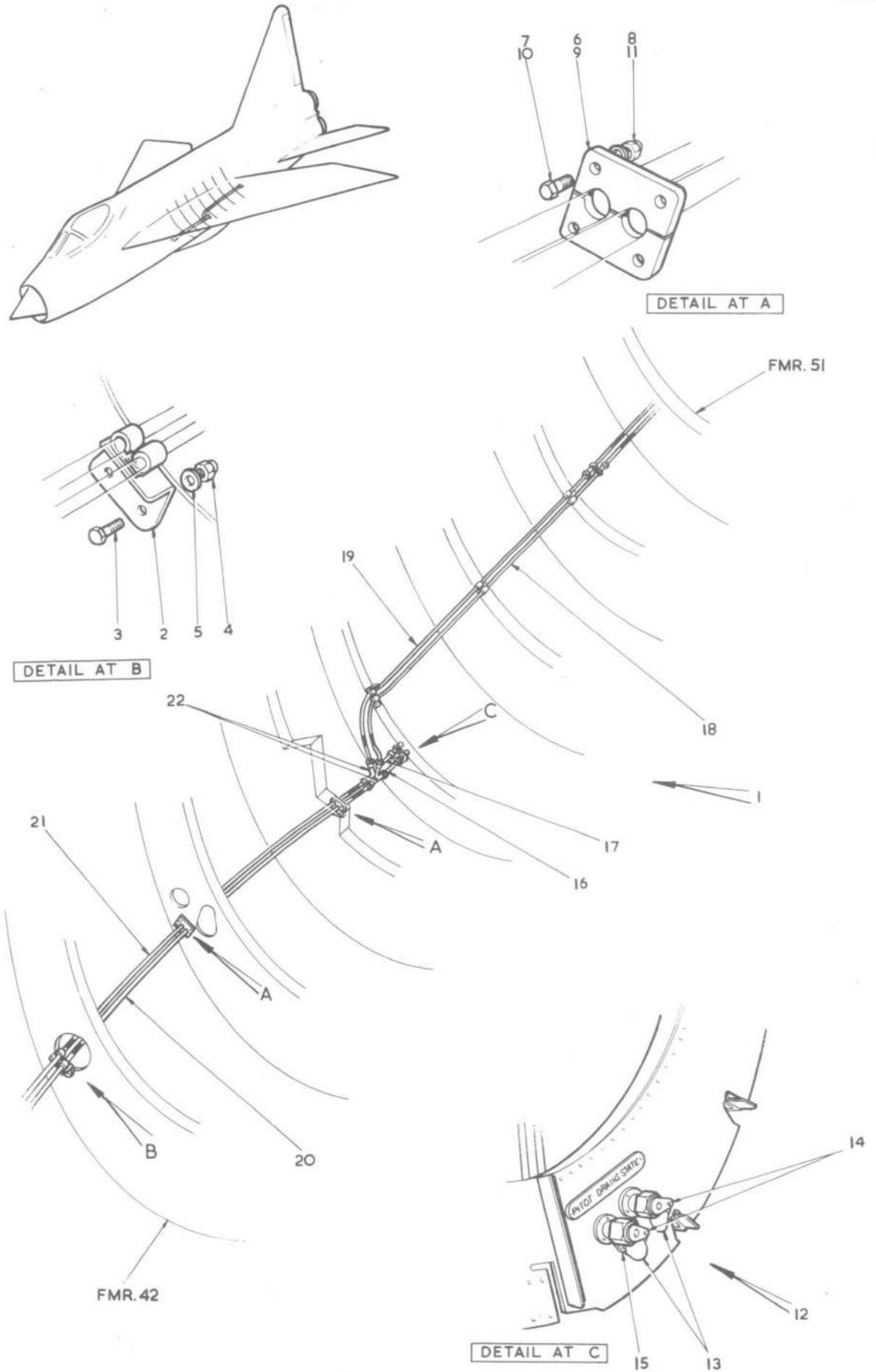

FIG.156 SERVICES, PITOT AND STATIC PIPES IN REAR FUSELAGE

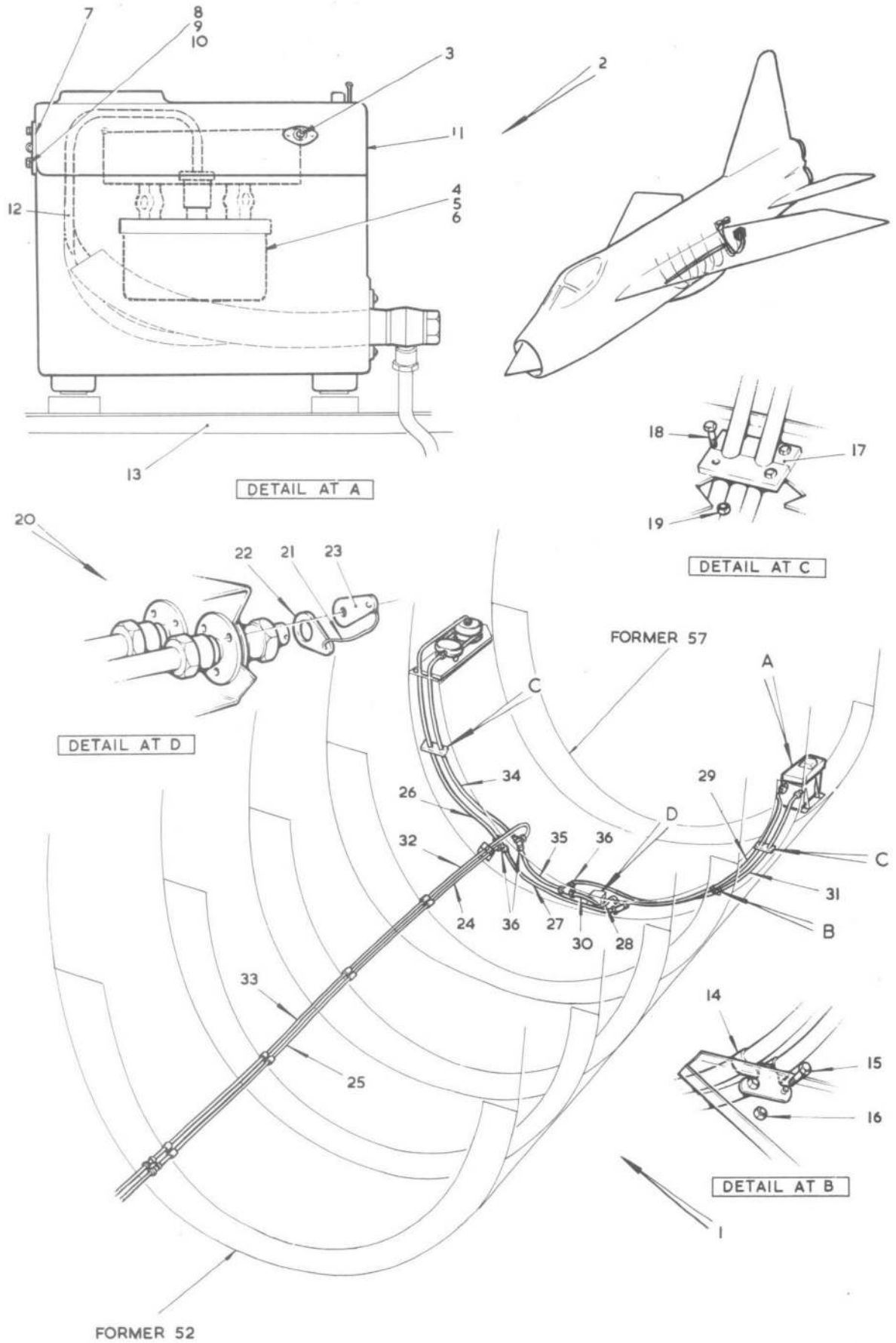

FIG. 157 SERVICES. PITOT AND STATIC PIPES IN REAR FUSELAGE

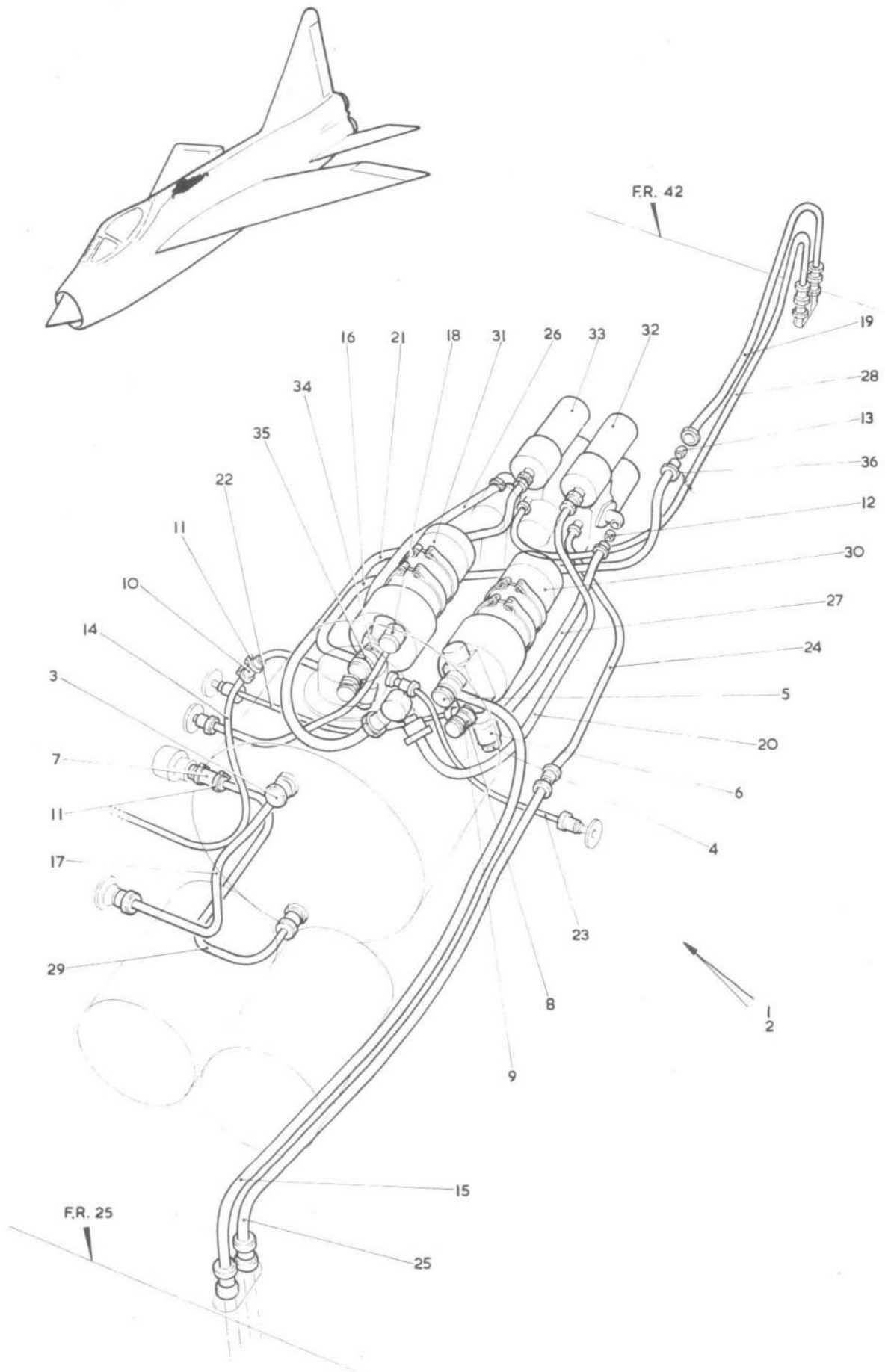

FIG.158 SERVICES, STARTER SYSTEM IN REAR FUSELARGE

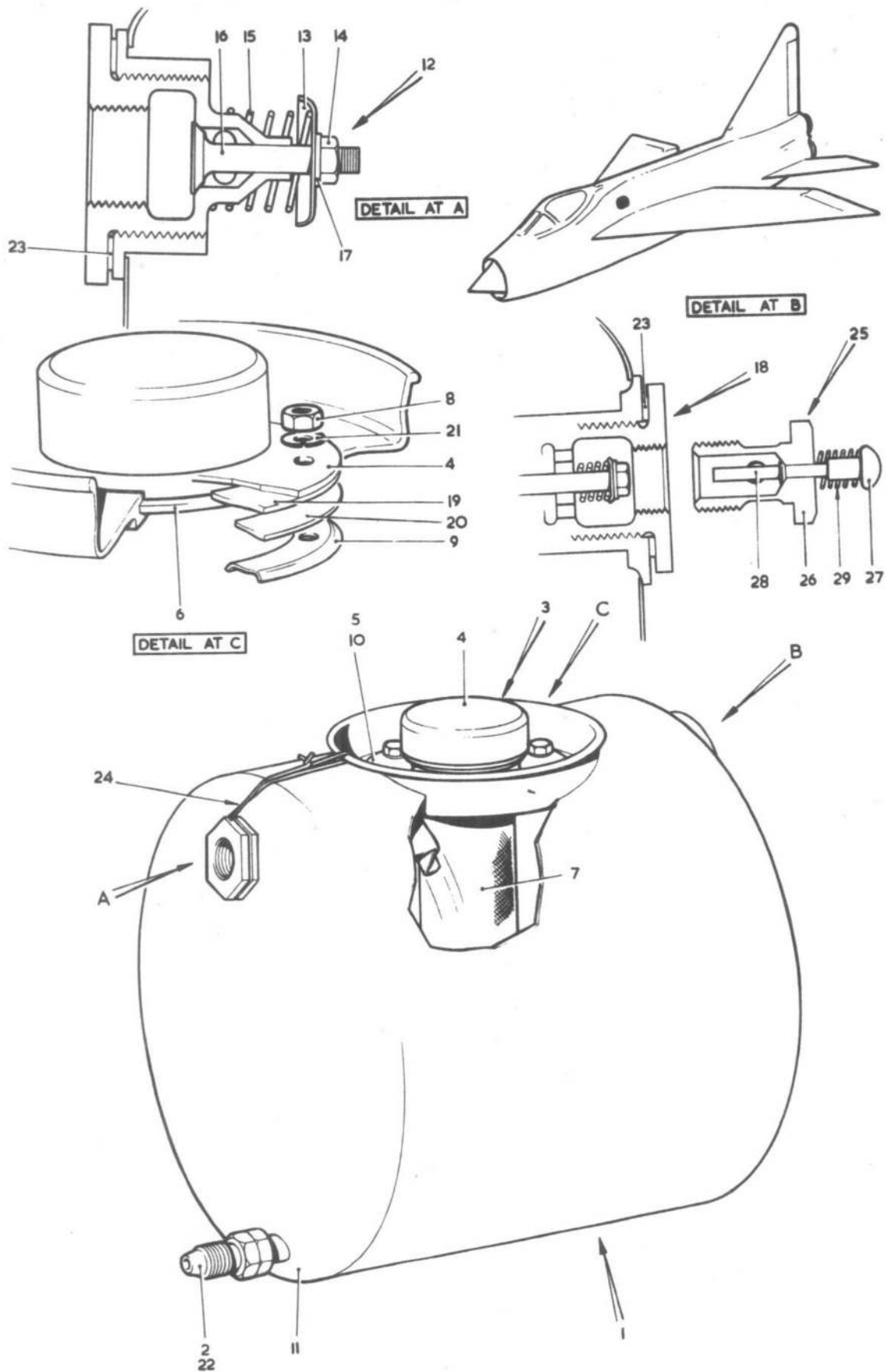

FIG.159 SERVICES, STARTER SYSTEM IN REAR FUSELAGE

F.M.K.2/2A SECT M

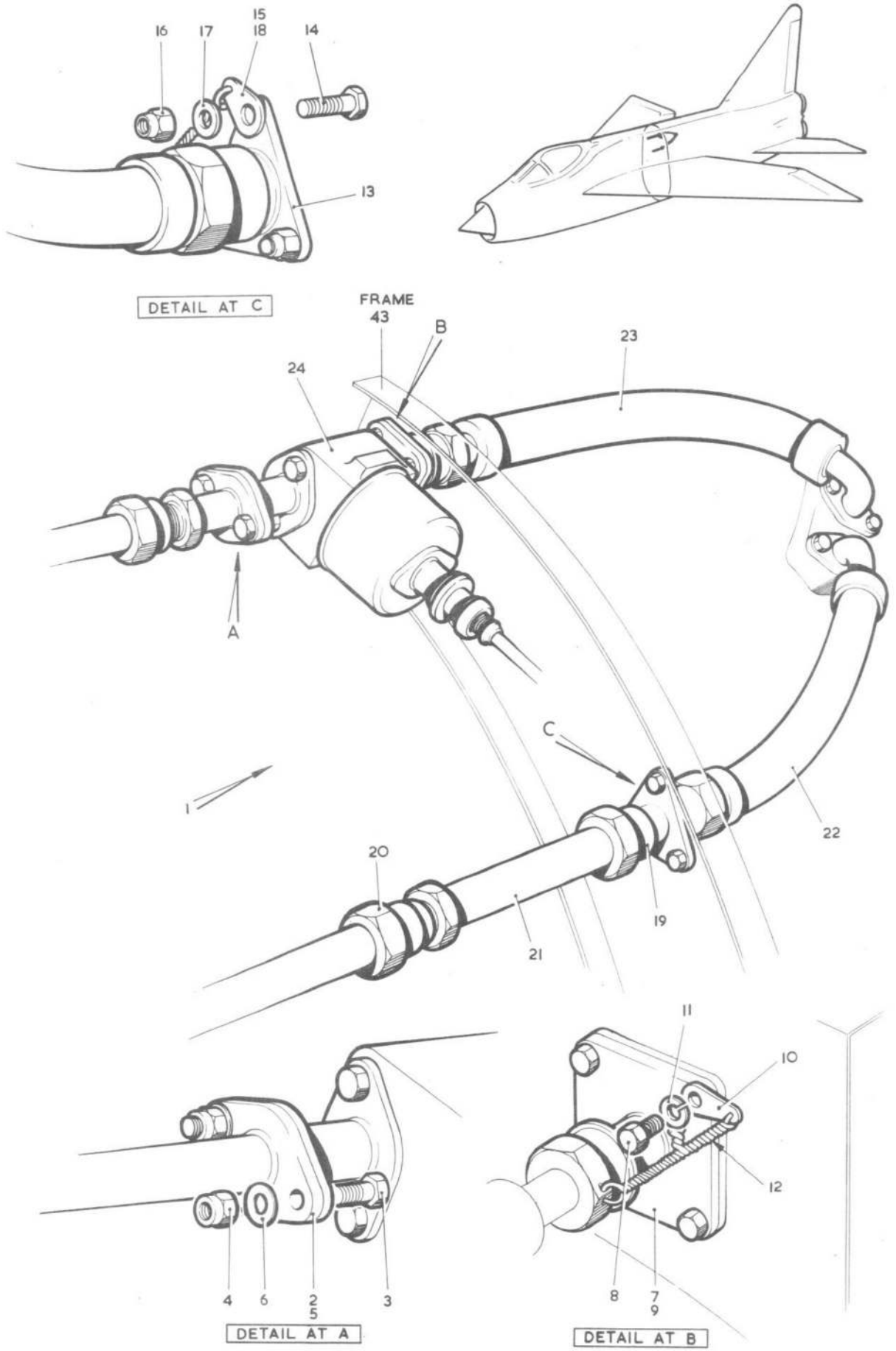

FIG.160 SERVICES, STARTER SYSTEM IN REAR FUSELAGE

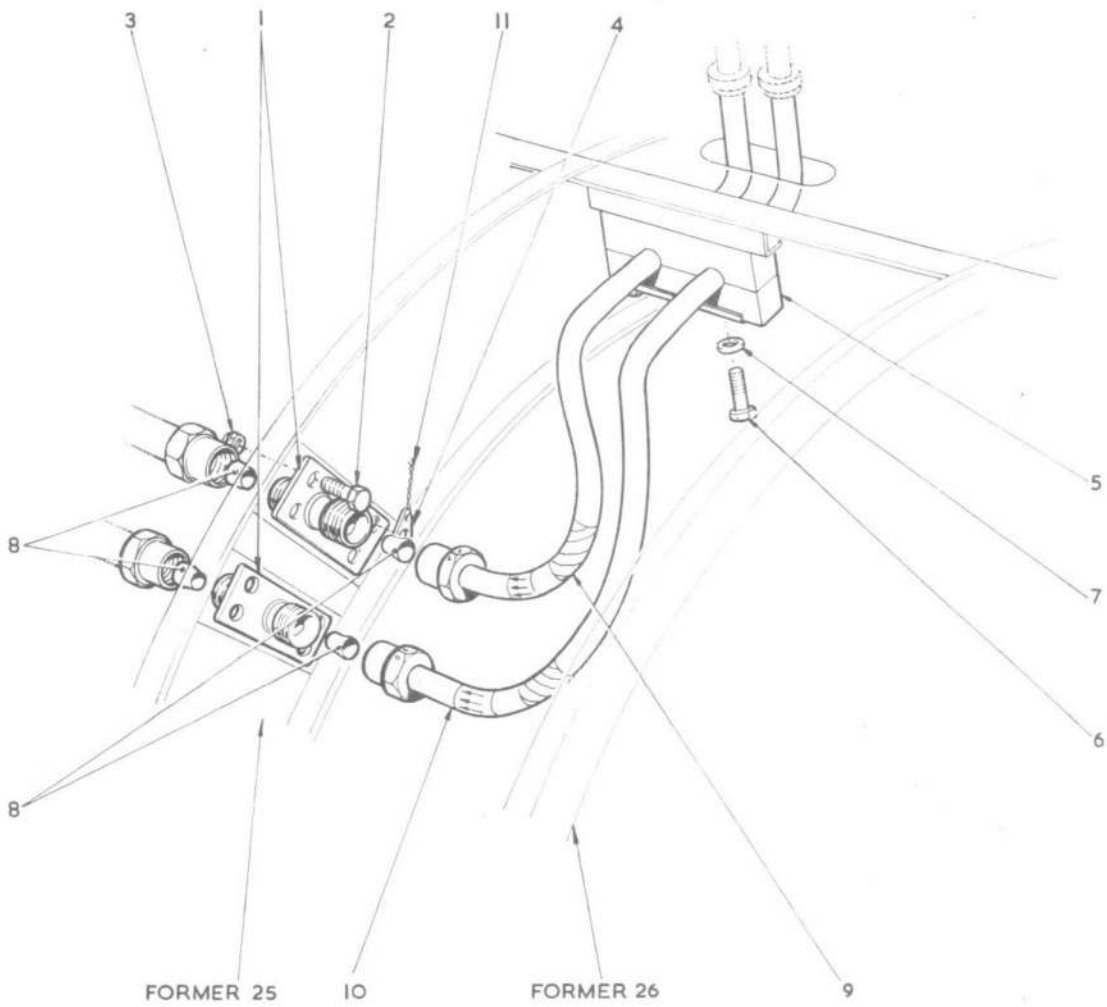
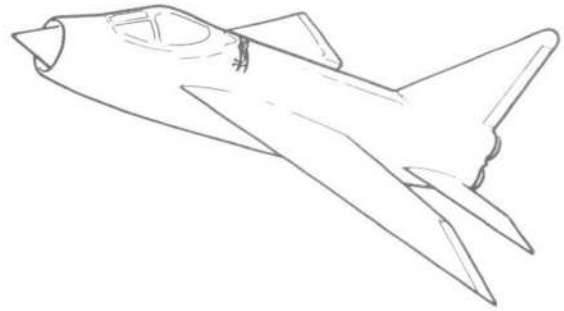
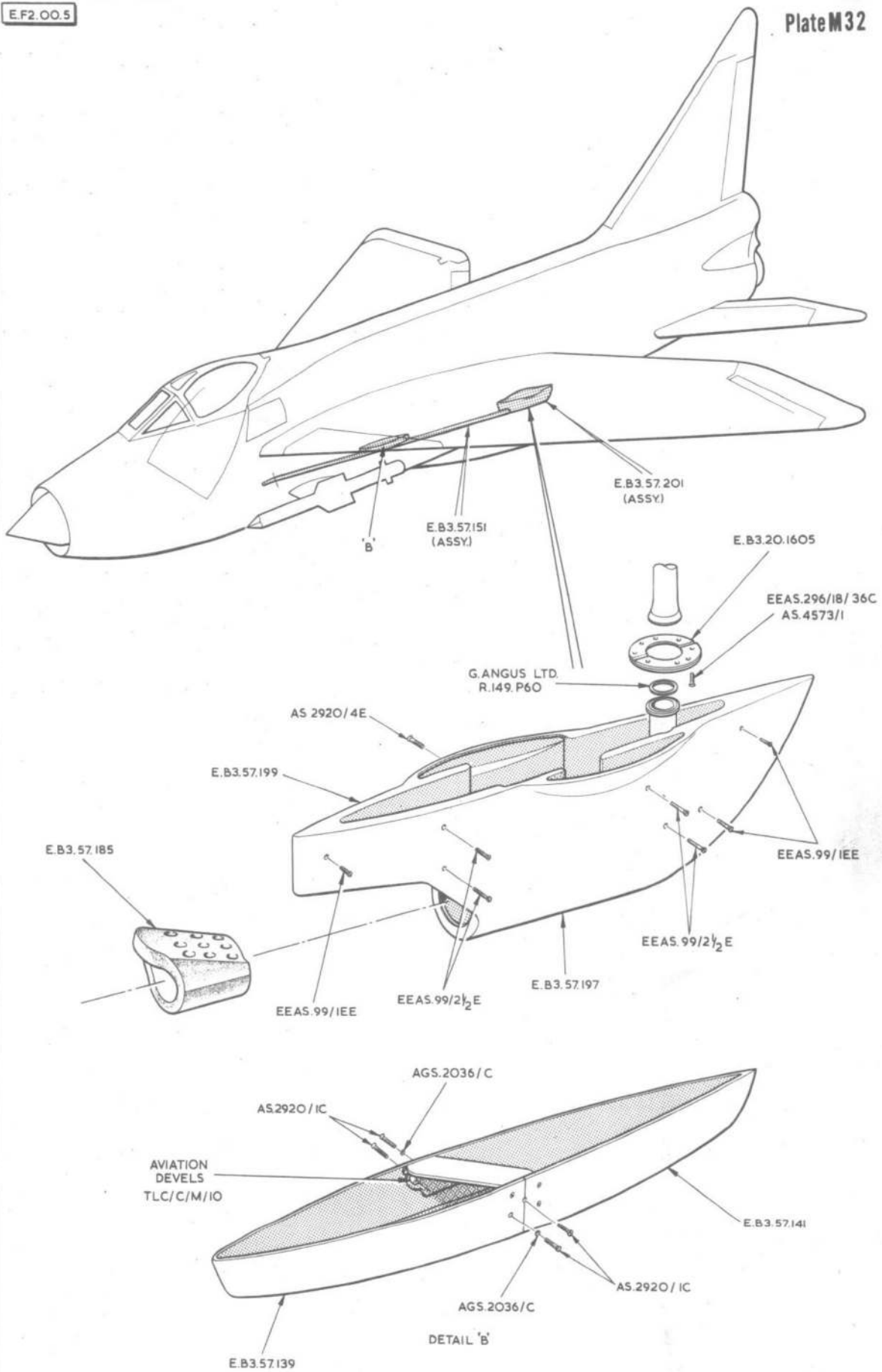

FIG.161 SERVICES, PIPES STARTER AT FRAME 25
Restricted

EF2.OO.5

Plate M32



LIGHTNING F.MK.2 SERVICES-ASSEMBLY OF REFUELLING PROBE TO AIRCRAFT

E. F2. 75. 47

Plate M34

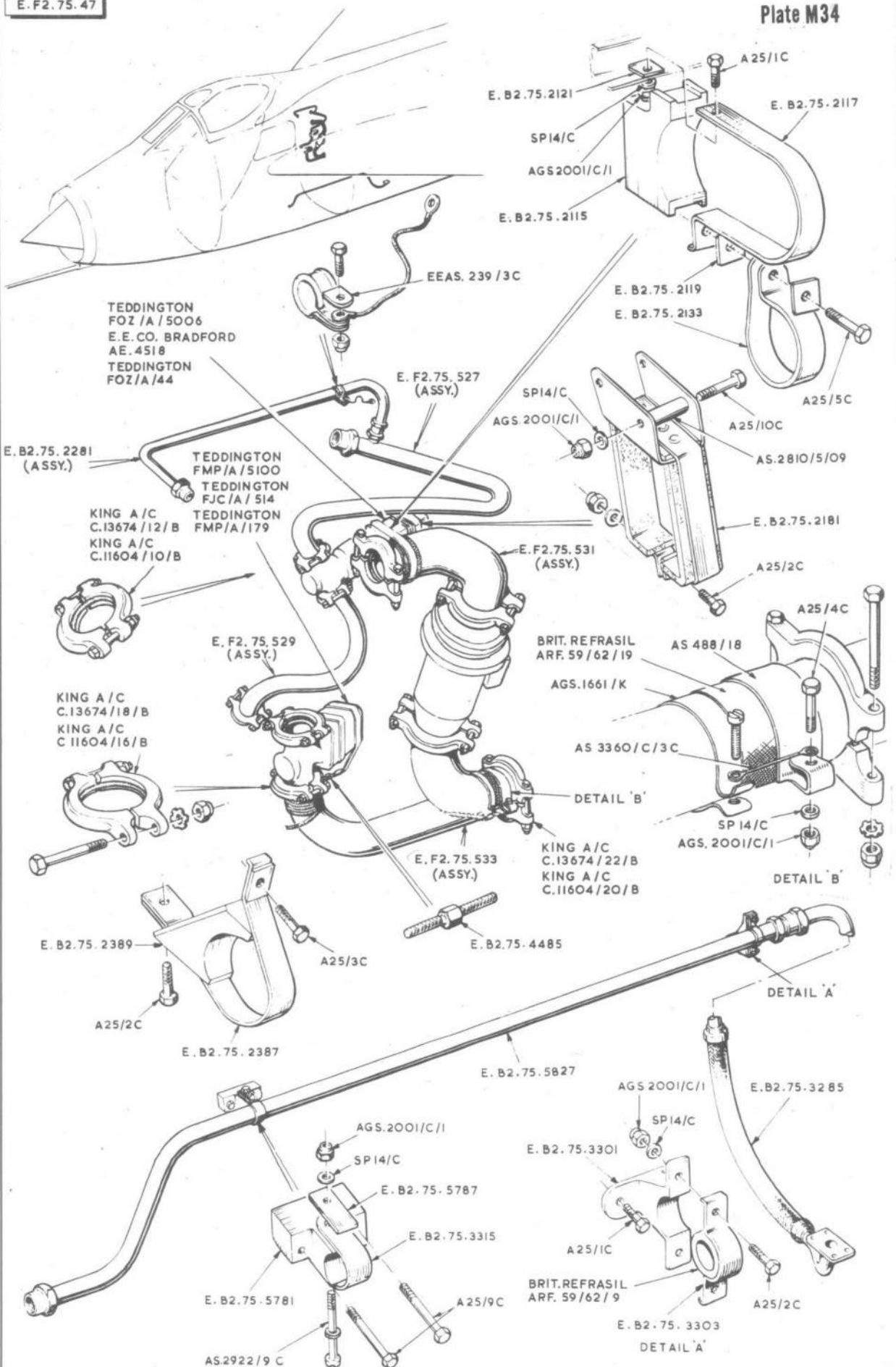

LIGHTNING F.MK.2

SERVICES-BREAKDOWN AT TRANSPORT JOINT

E.F.2.75.47

Plate M35

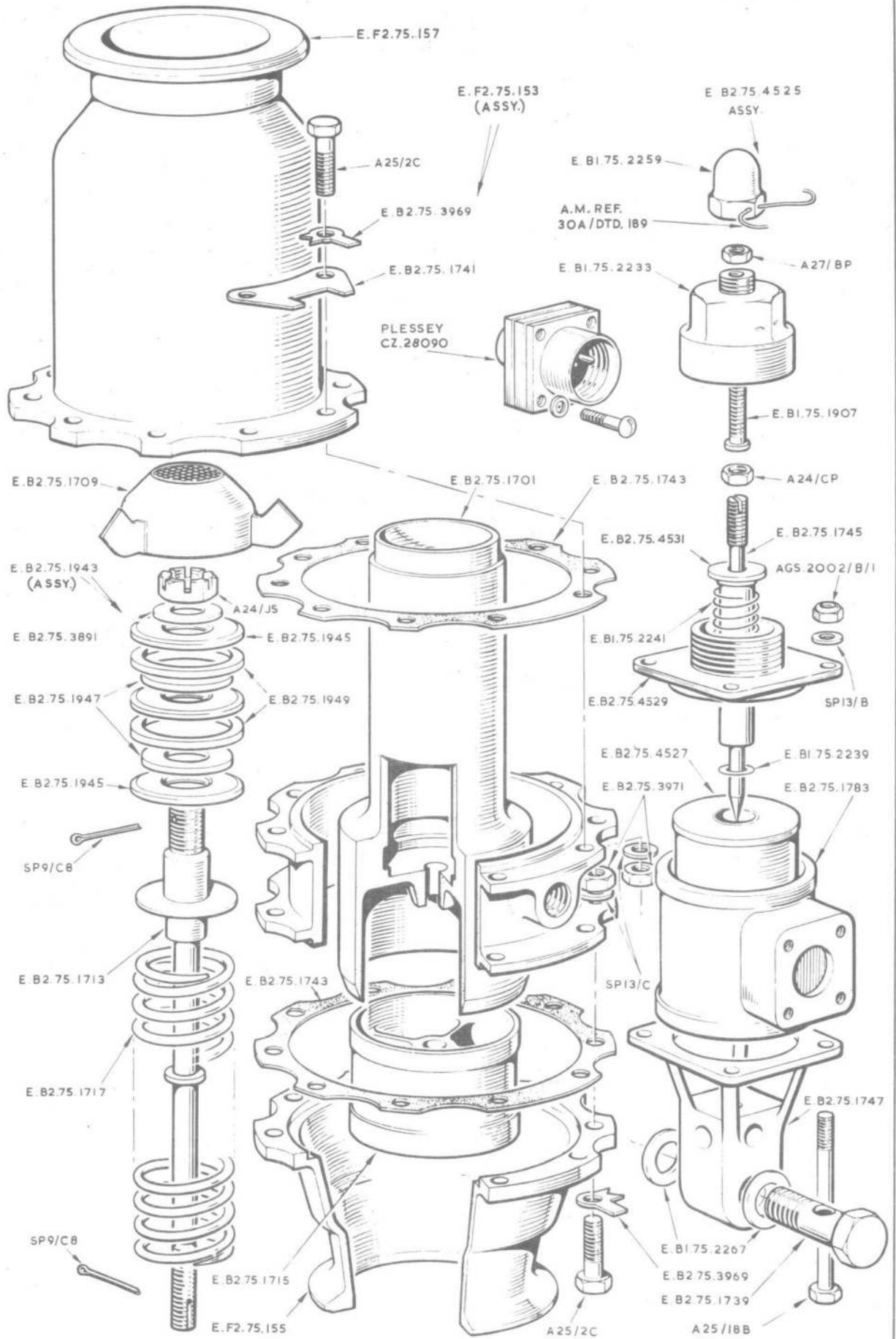

LIGHTNING F.MK.2

SERVICES-BREAKDOWN AT TRANSPORT JOINT

E.F2.76.15
E.B2.76.201

Plate M36

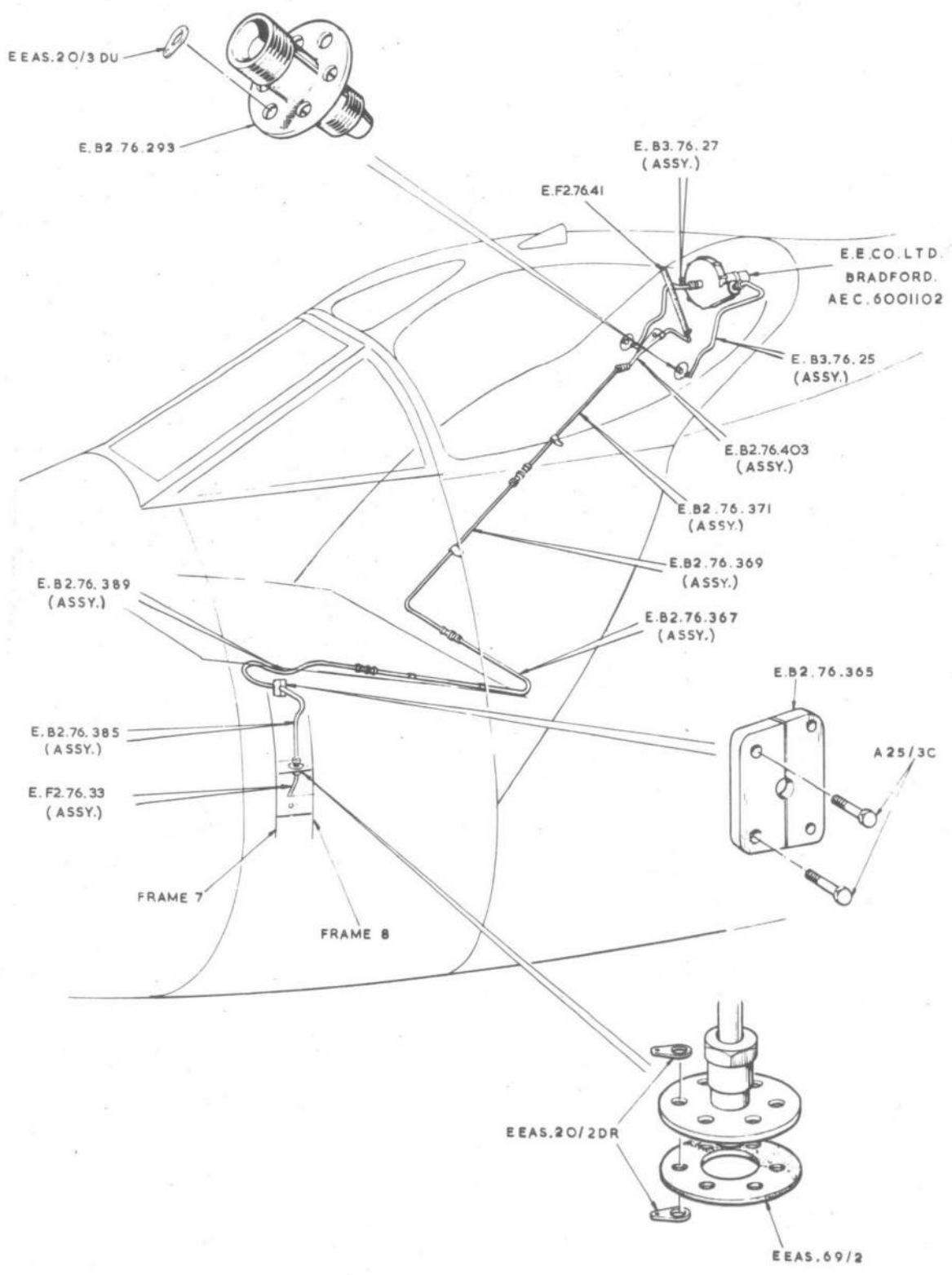

LIGHTNING F.MK.2

SERVICES { CANOPY DEMISTING VENTING
CANOPY DEMISTING SYSTEM

E.F.2.60.1

Plate M37

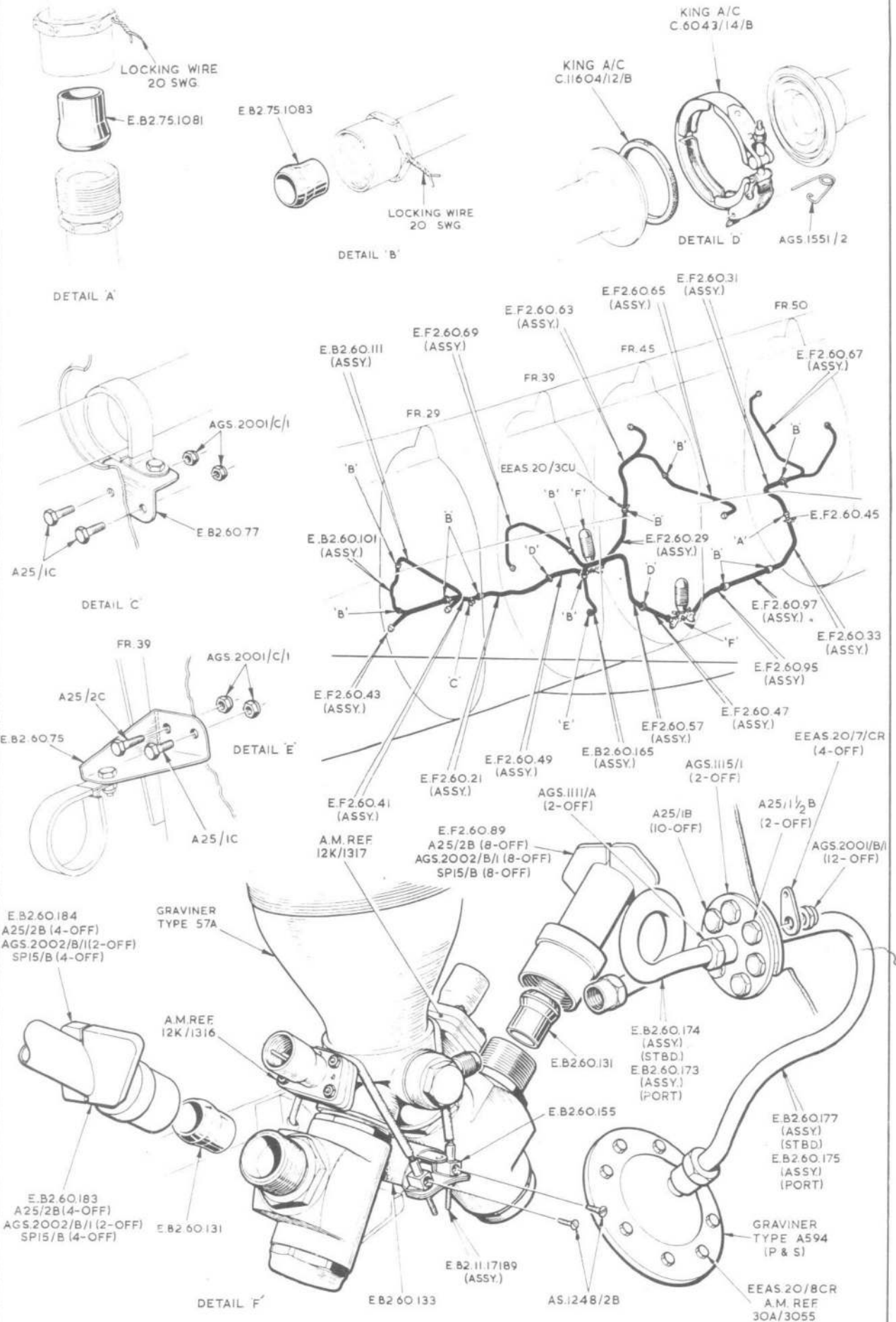

LIGHTNING F.MK.2

SERVICES-FIRE EXTINGUISHING SYSTEM

E.F2.5775

Plate M38

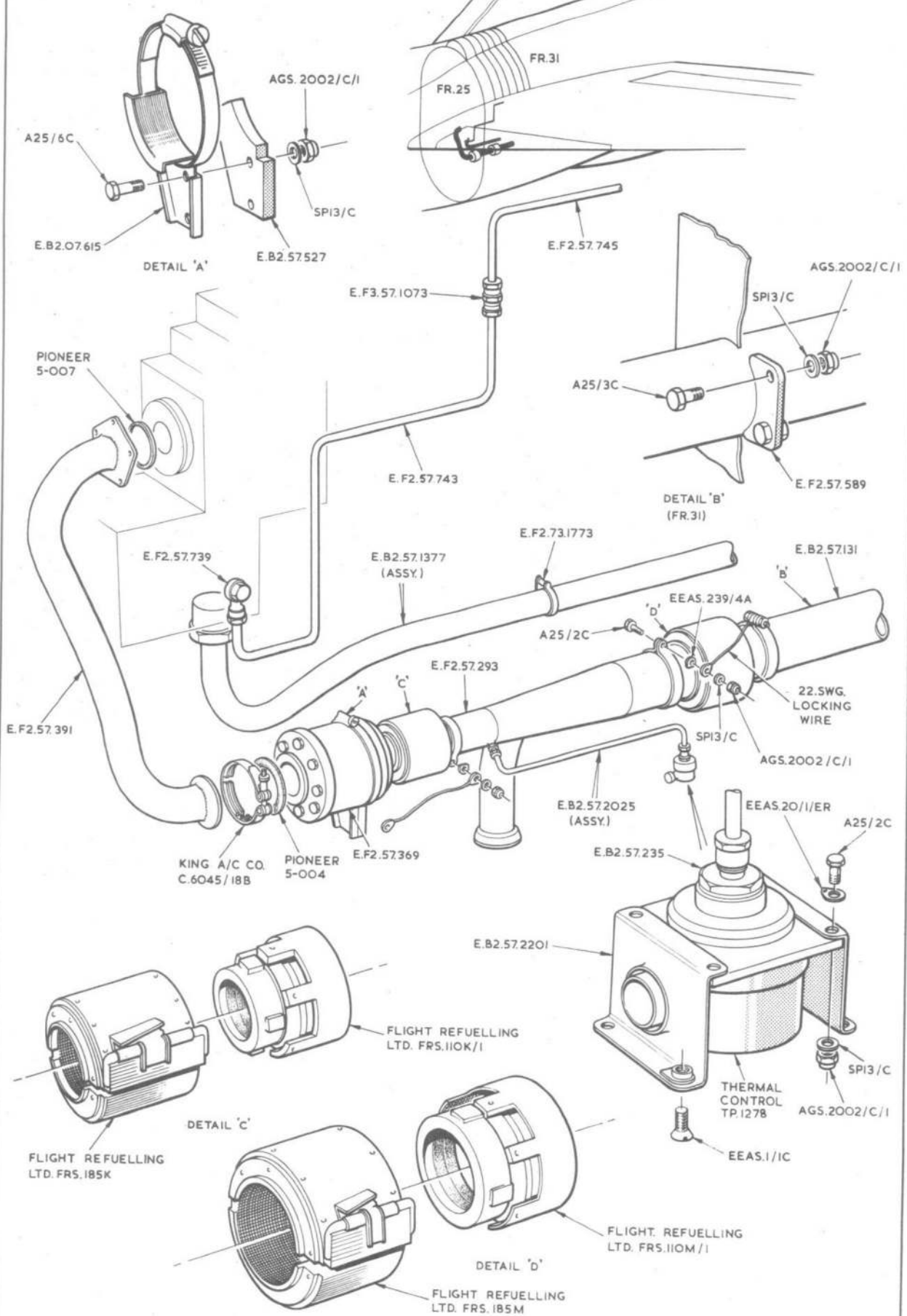

LIGHTNING F.MK.2

SERVICES-FUEL SYSTEM IN REAR FUSELAGE

E.F3.57.7

Plate M39

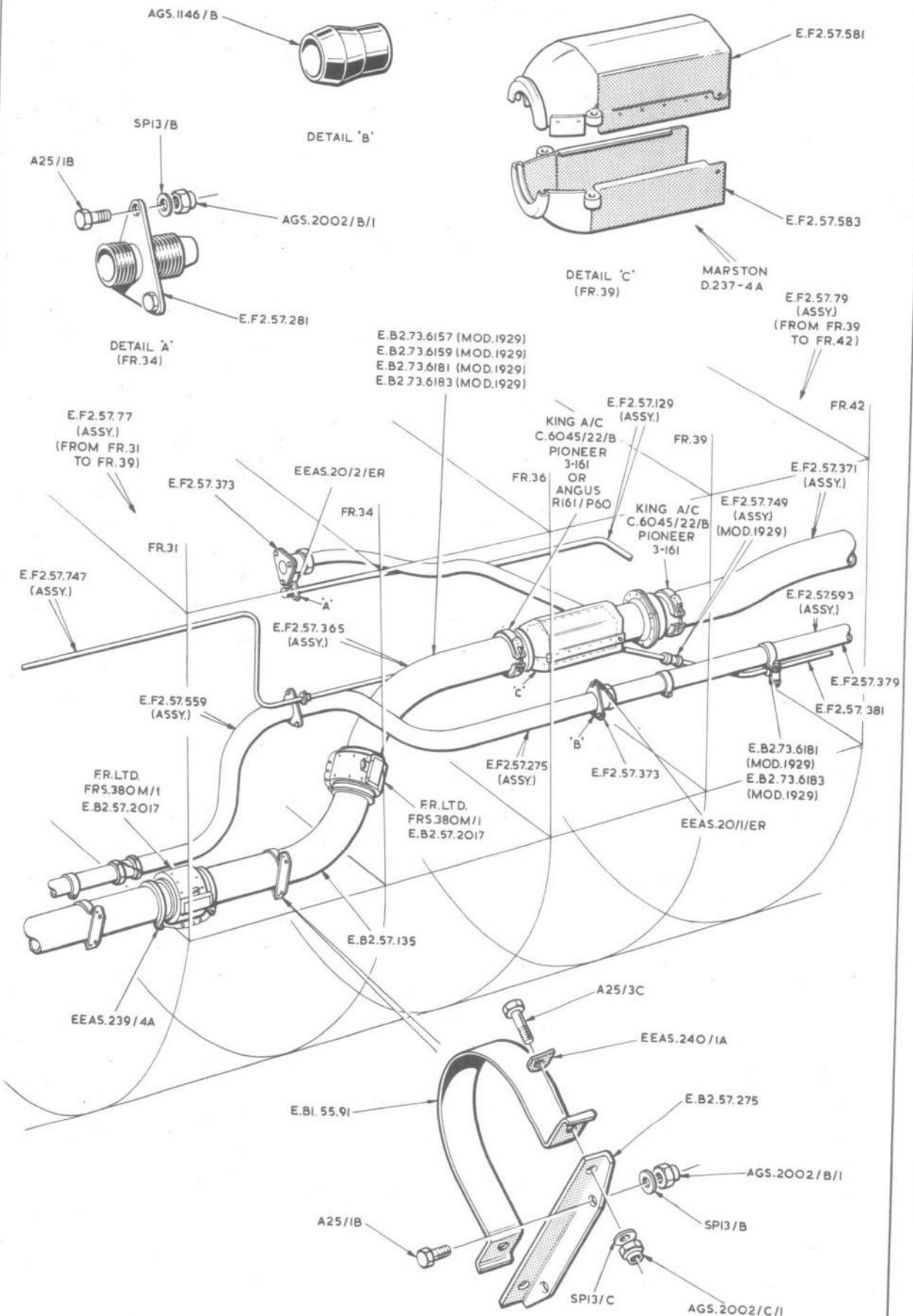

LIGHTNING F.MK.2

SERVICES-FUEL SYSTEM IN REAR FUSELAGE

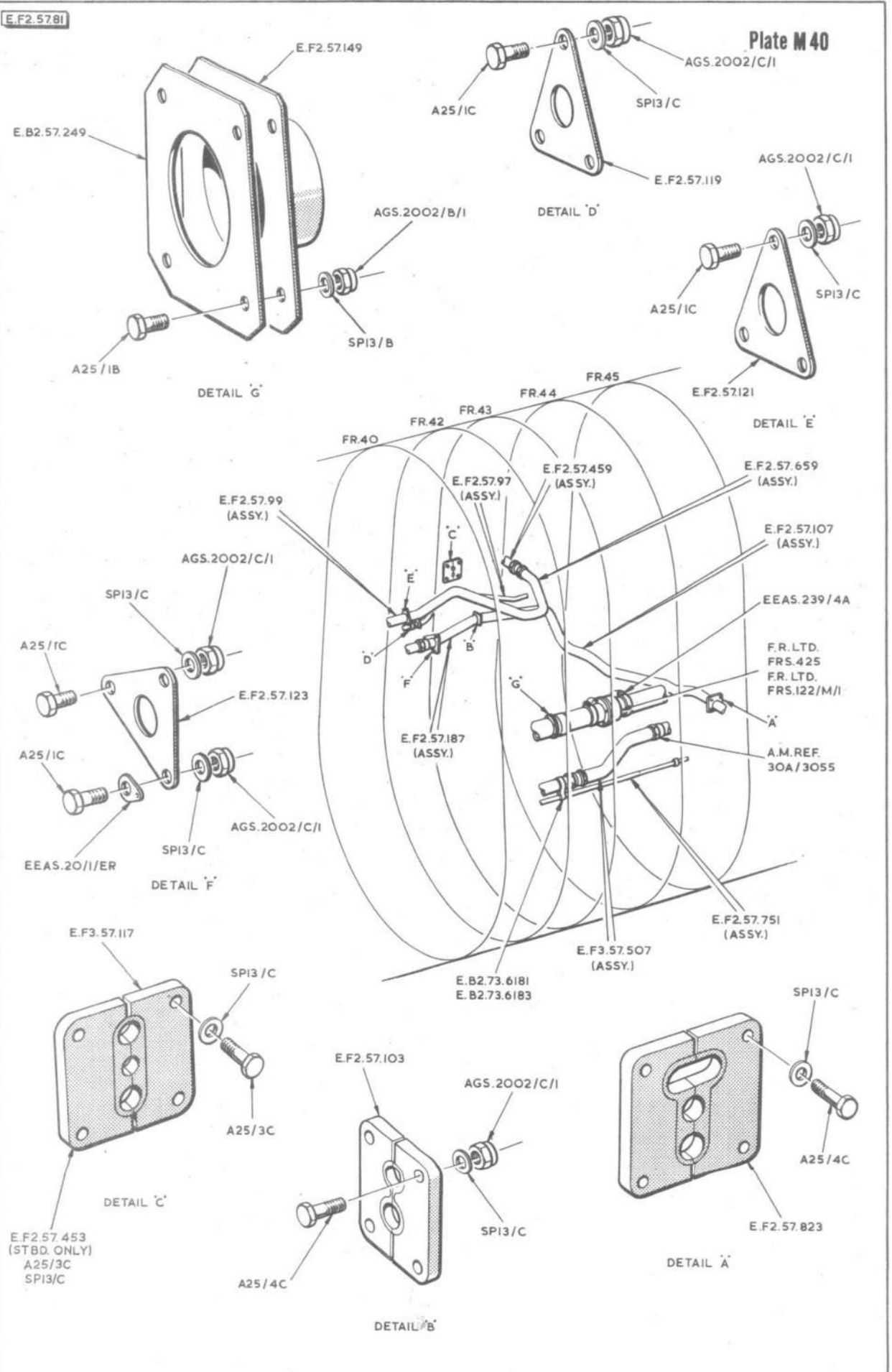

E.F2.57.83

Plate M41

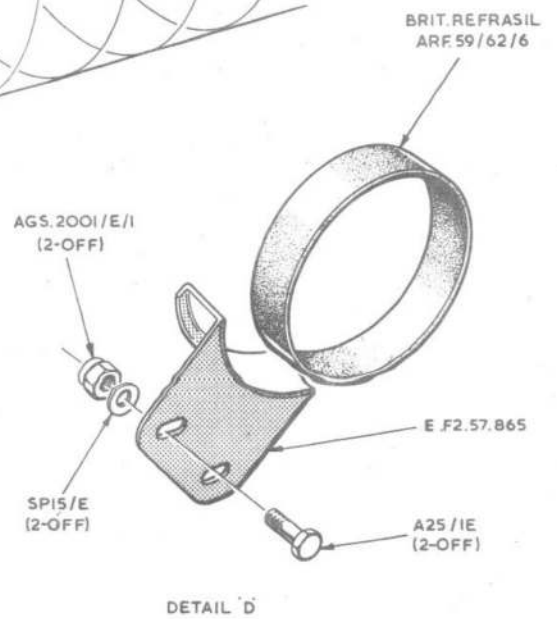
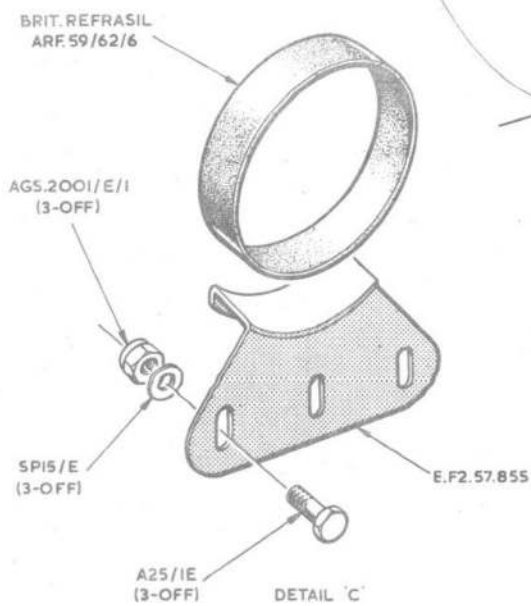
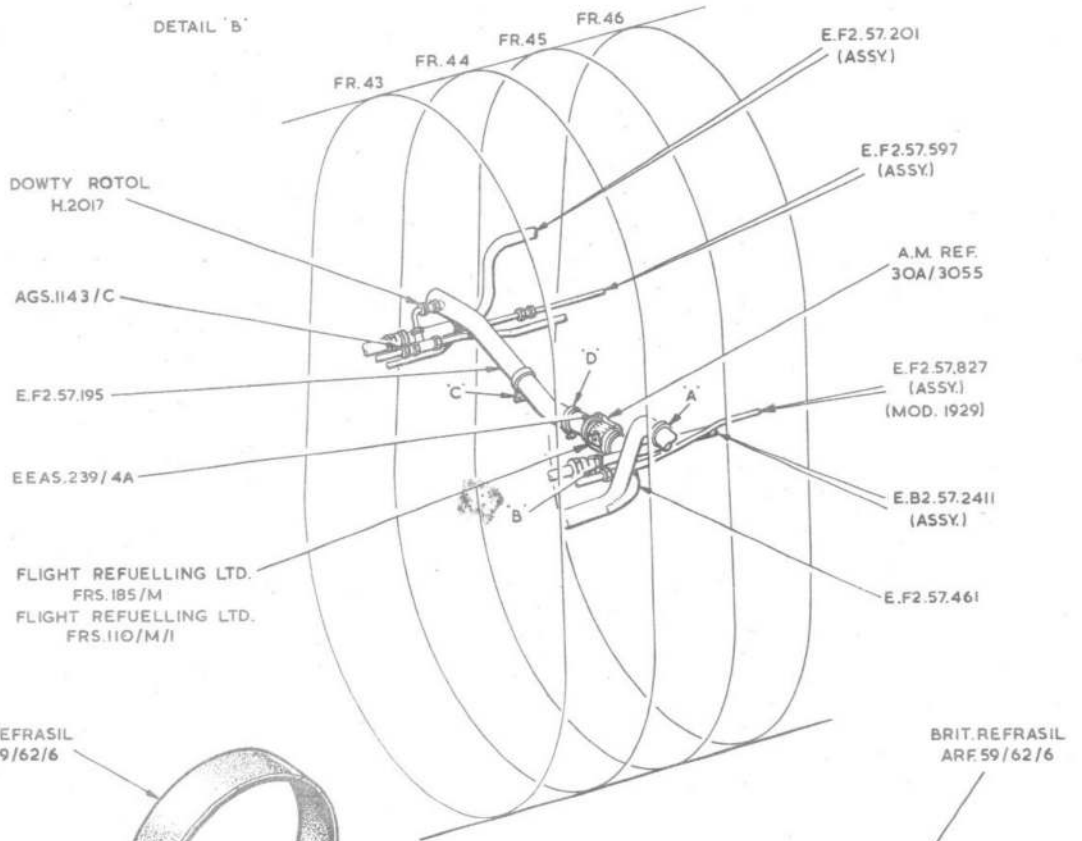
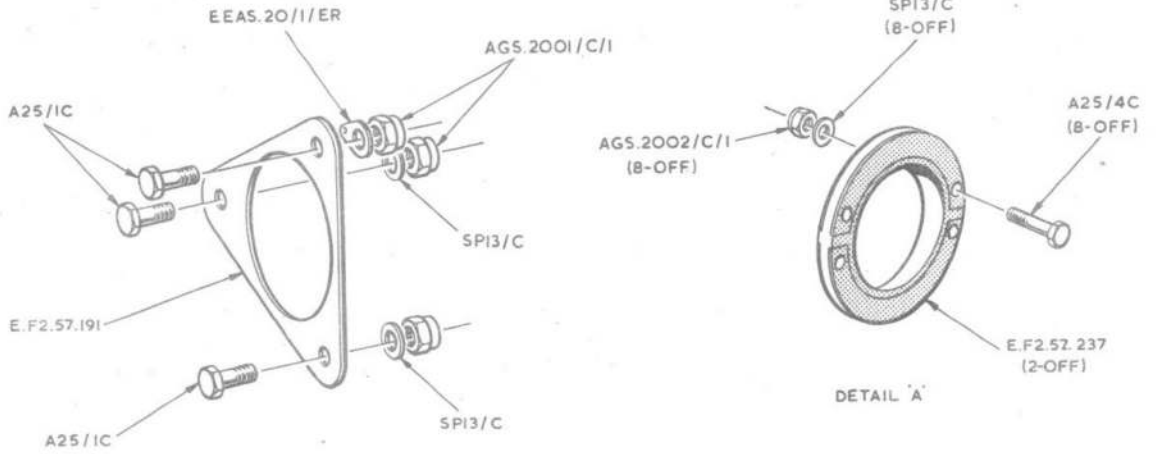

LIGHTNING F.MK.2

SERVICES-FUEL SYSTEM IN REAR FUSELAGE

E.F.2.57.87

Plate M43

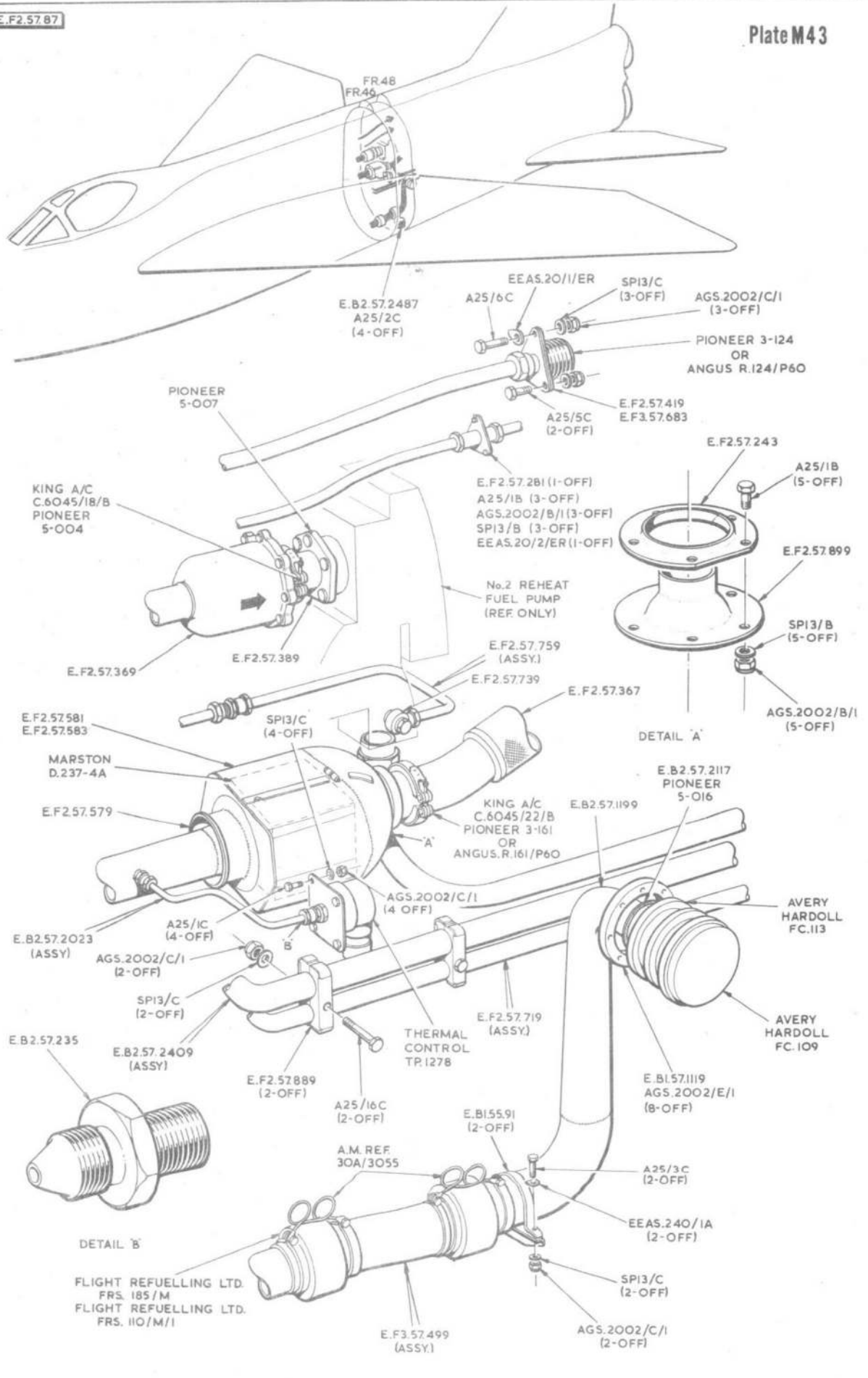

LIGHTNING F.MK.2

SERVICES-FUEL SYSTEM IN REAR FUSELAGE

EF3.57.7

Plate M44

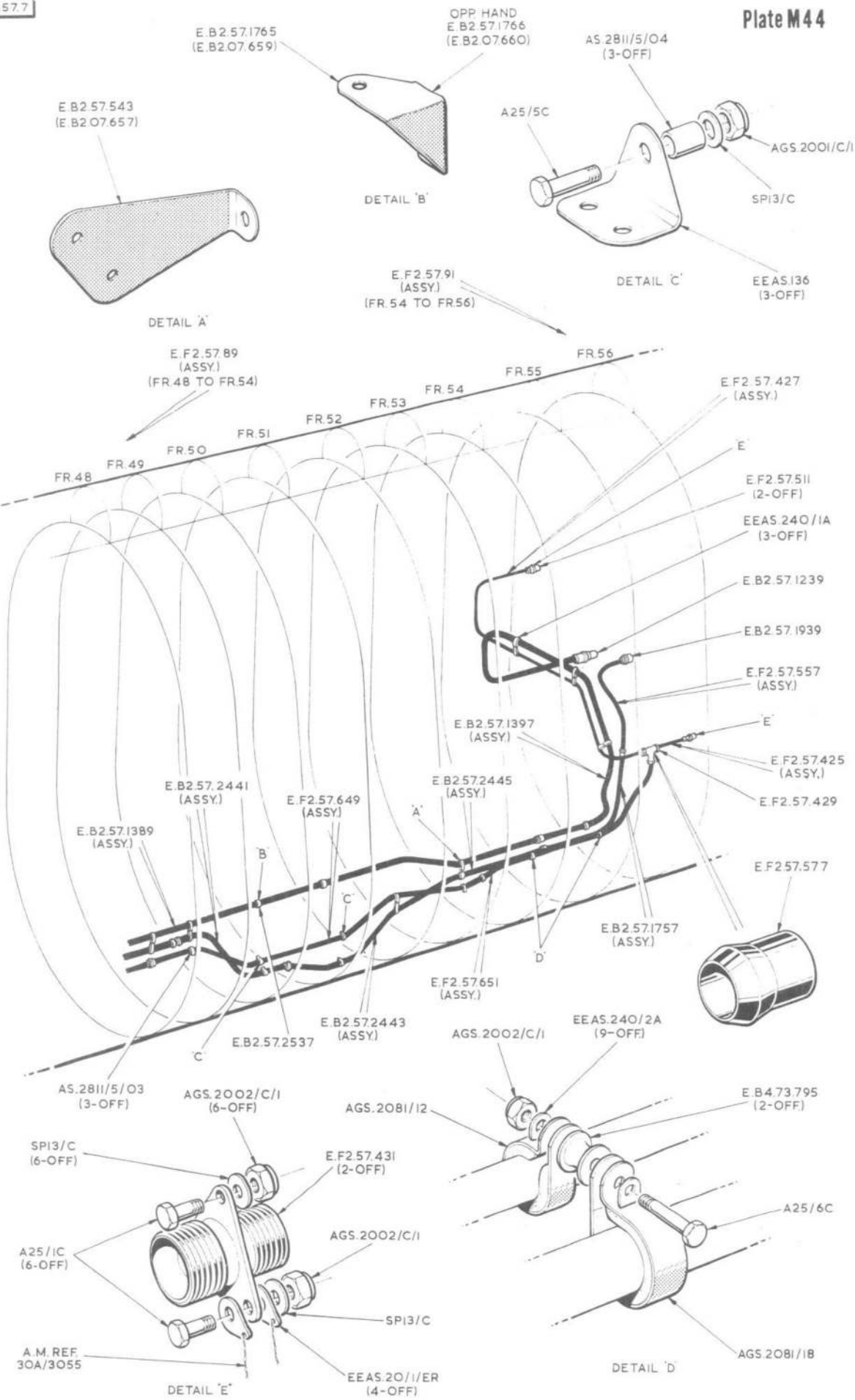

LIGHTNING F.MK.2

SERVICES-FUEL SYSTEM IN REAR FUSELAGE

E. F2. 57. 3 PORT
E. F2. 57. 5 STBD

Plate M 45

EEAS. 239/4A (4 OFF)
EEAS. 240/2A (3 OFF)
PORT & STBD.

E. B3. 57. 25
OR
E. B3. 57. 215
PORT & STBD

F.R. LTD.
FRS. 525/K/1 PORT & STBD.

E. BI. 57. 495
PORT & STBD.

EEAS. 239/1A
(3 OFF)
PORT & STBD.

EEAS. 552/9
PORT & STBD.

VICKERS A.6047/M
A.M. REF. 5CW/3816
VICKERS A.6046/M
PORT & STBD.

F.R. LTD.
FRS. 73/K
(2 OFF)
PORT & STBD.

E. F2. 57. 161
PORT
E. F2. 57. 162
STBD.

F. R. LTD.
FRS. 110/M/1
PORT & STBD.

F. R. LTD.
FRS. 151/K/1
(2 OFF)
PORT & STBD.

E. F2. 57. 843 PORT
E. F2. 57. 844 STBD.

E. F2. 57. 519 PORT
E. F2. 57. 521 STBD.
(ASSY.)

E. B3. 57. 21 PORT
E. B3. 57. 23 STBD.
(ASSY.)

E. BI. 57. 277
(2 OFF)
PORT & STBD.

EEAS. 20/1DR
(2 OFF)
PORT & STBD.

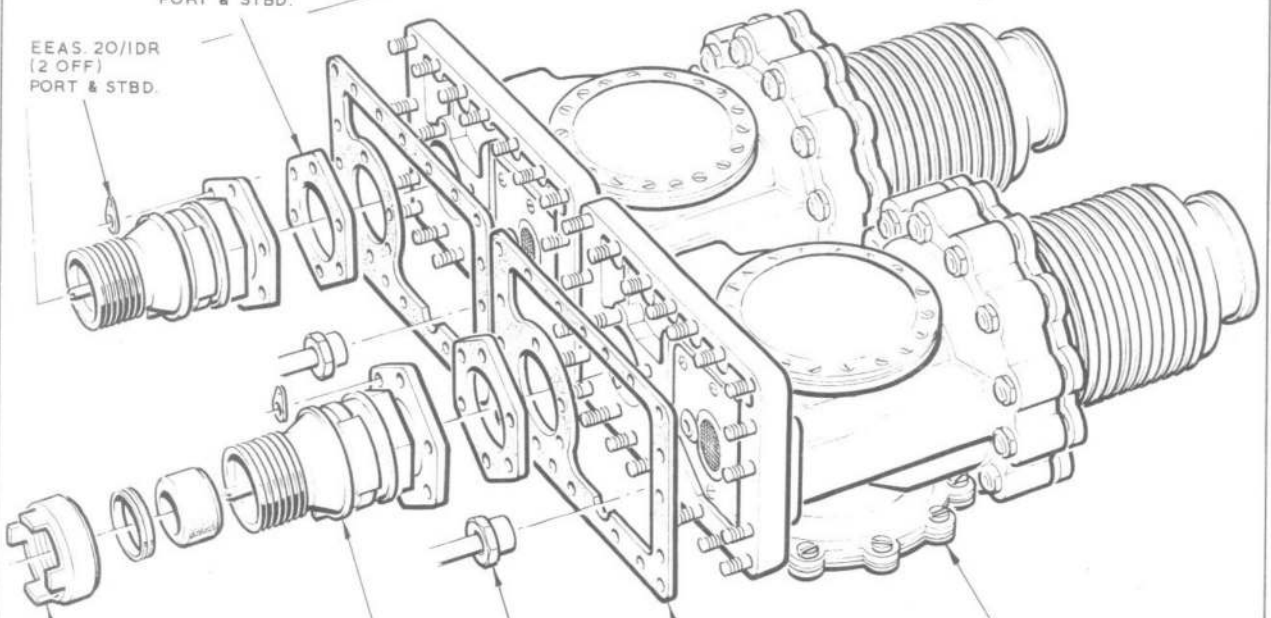

F. R. LTD.
FRS. 152/K
(2 OFF)
PORT & STBD.

F. R. LTD.
FR. 98/11/2
(2 OFF)
PORT & STBD.

E. B2. 57. 1925
(2 OFF)
PORT & STBD.

E. BI. 57. 841
(2 OFF)
PORT & STBD.

SELF-PRIMING
SPE 2437
(2 OFF)
PORT & STBD.

LIGHTNING F.MK.2 SERVICES-FUEL SYSTEM IN PORT AND STARBOARD WINGS

E F2 57. 41 PORT
E F2 57. 43 STBD

Plate M 46

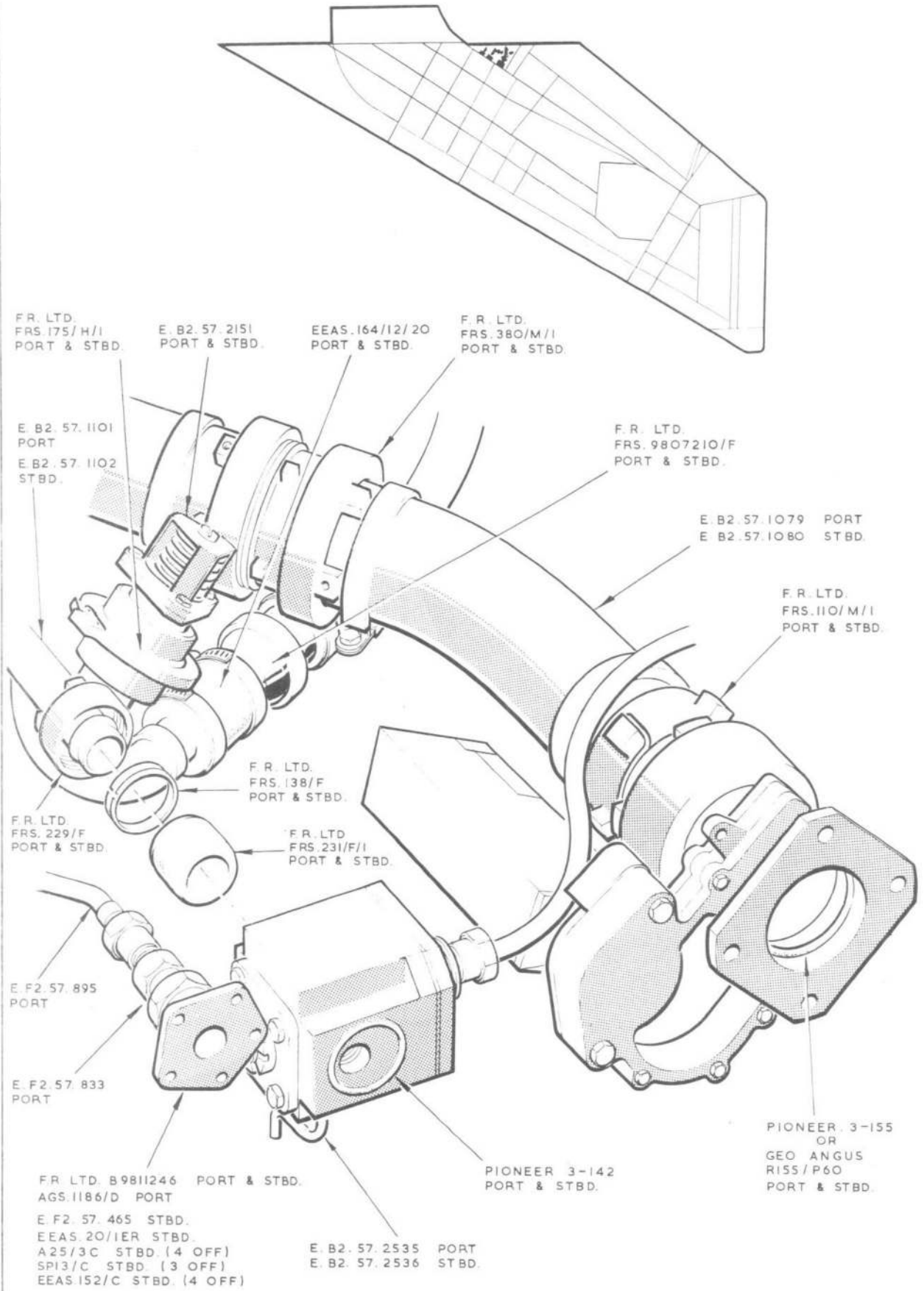

LIGHTNING F.MK.2 SERVICES-FUEL SYSTEM IN PORT AND STARBOARD WINGS

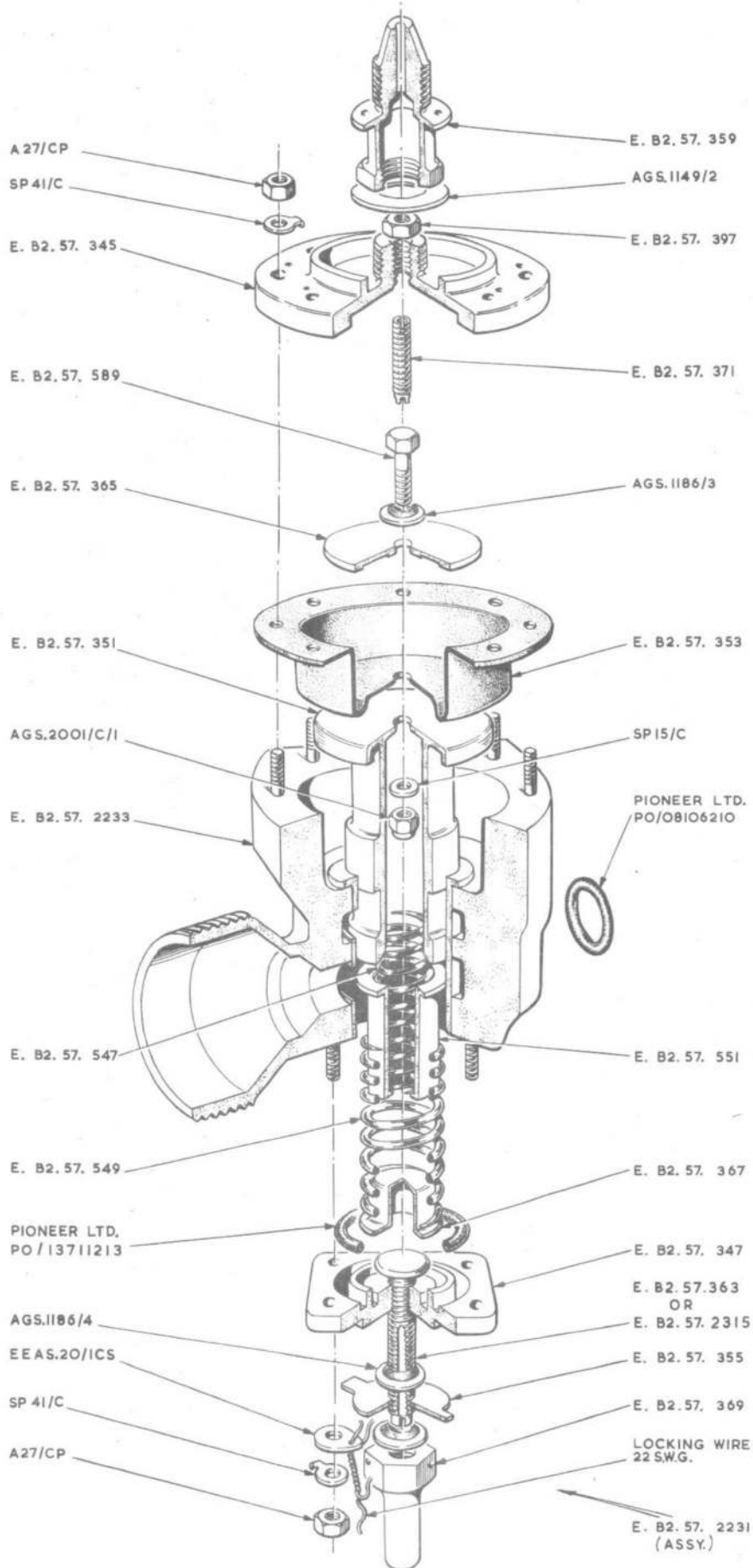

LIGHTNING F.MK.2 SERVICES-FUEL SYSTEM IN PORT AND STARBOARD WINGS

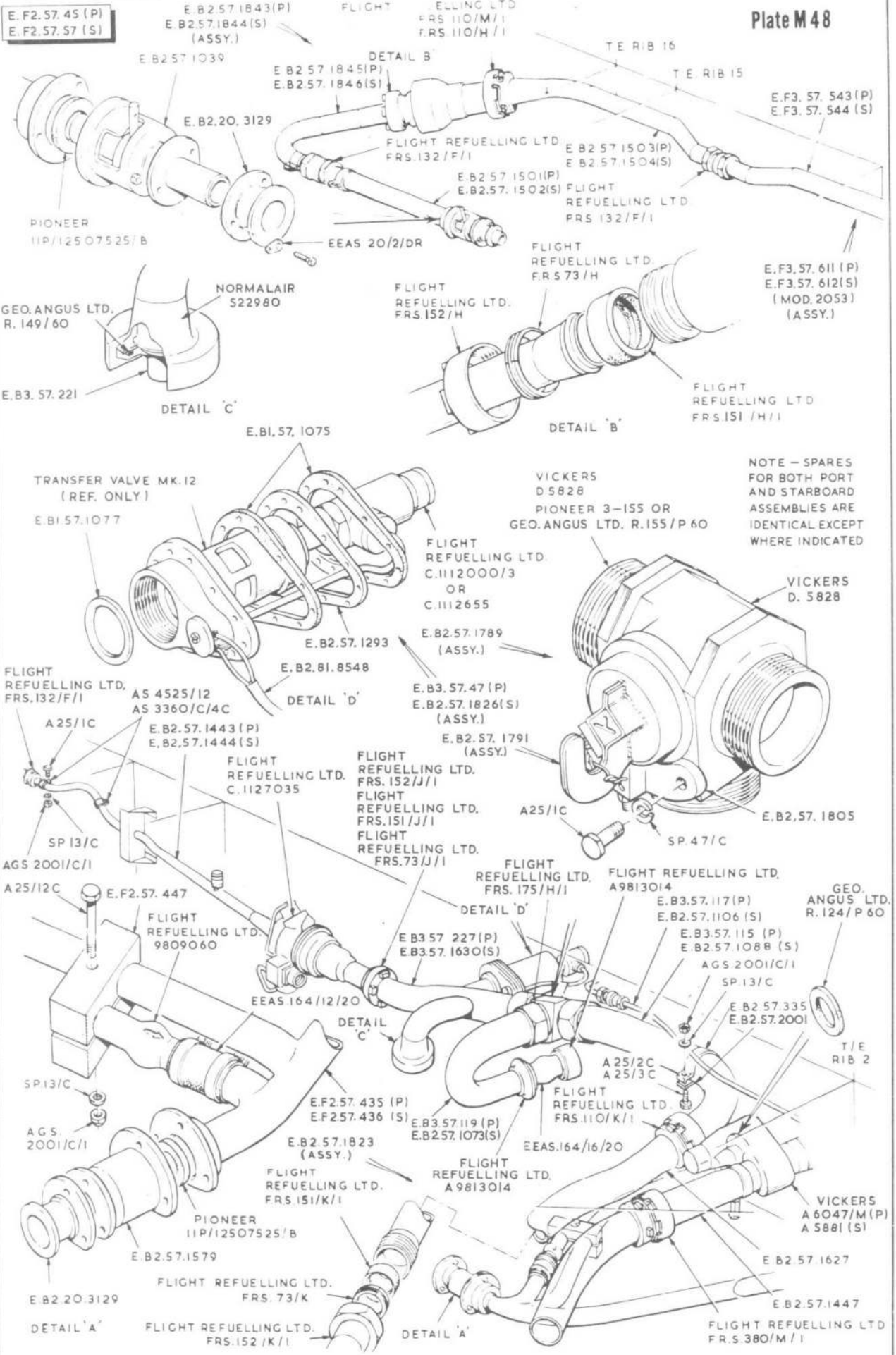

LIGHTNING F.MK.2 SERVICES-FUEL SYSTEM IN PORT AND STARBOARD WINGS

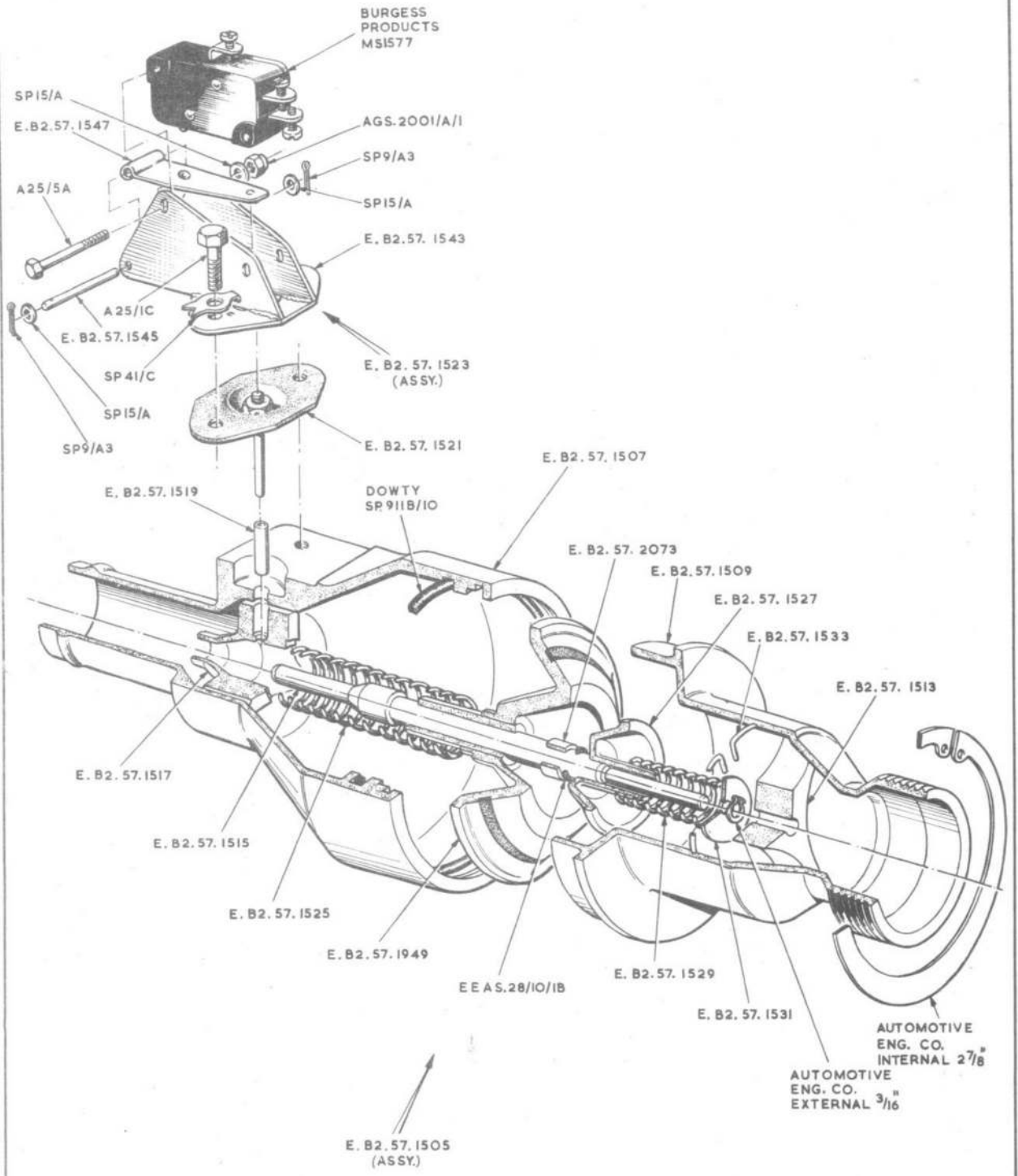

LIGHTNING F.MK.2 SERVICES-FUEL SYSTEM IN PORT AND STARBOARD WINGS

E.F2.57.331-P
E.F2.57.332-S

Plate M50

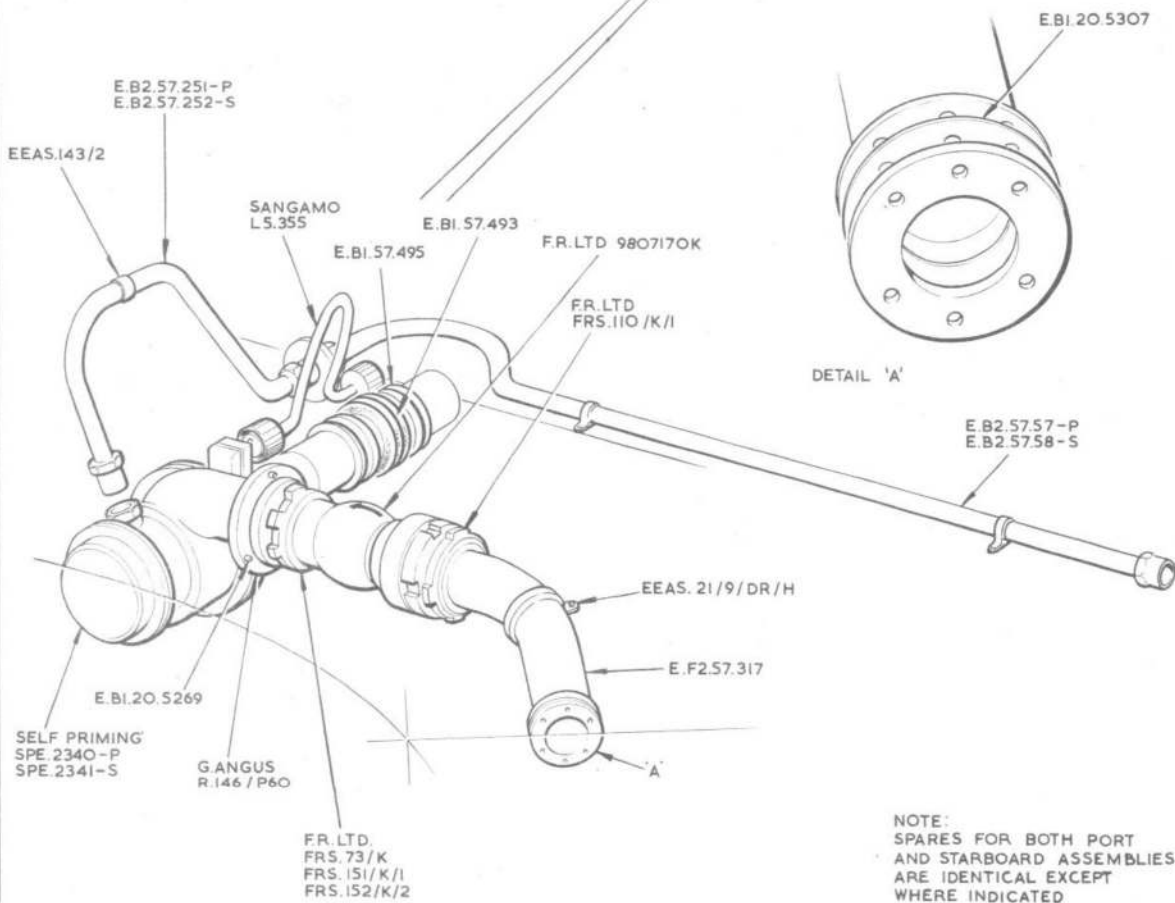
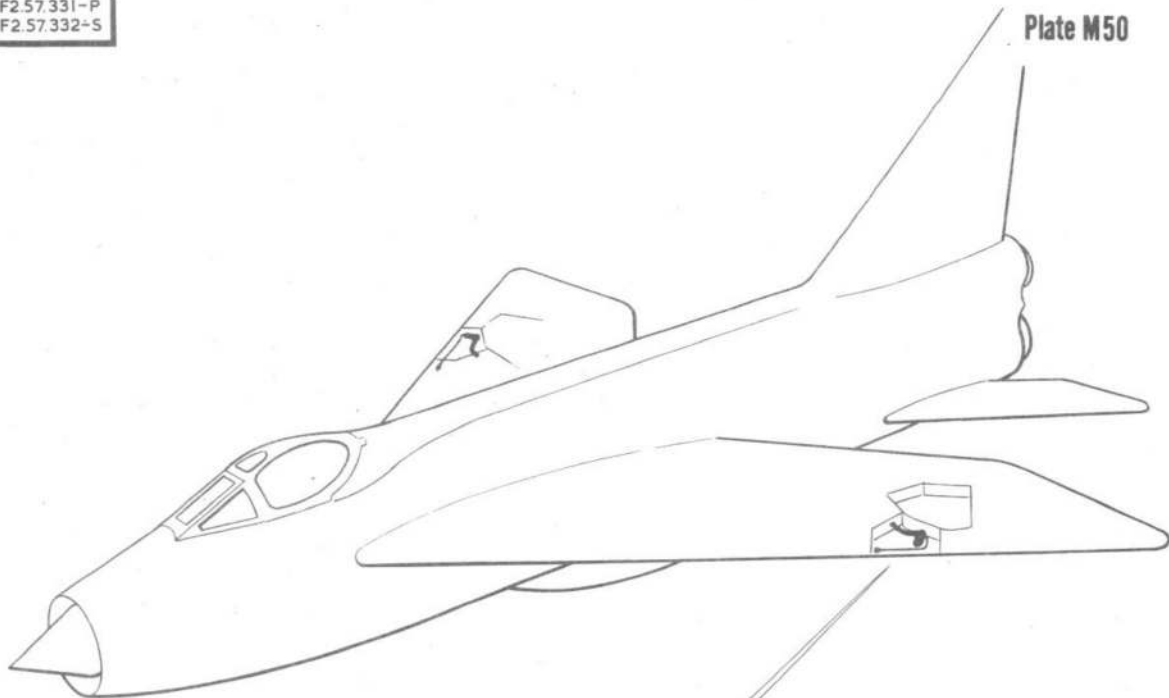

NOTE:
SPARES FOR BOTH PORT
AND STARBOARD ASSEMBLIES
ARE IDENTICAL EXCEPT
WHERE INDICATED

LIGHTNING F.MK.2 SERVICES-FUEL SYSTEM IN PORT AND STARBOARD WINGS

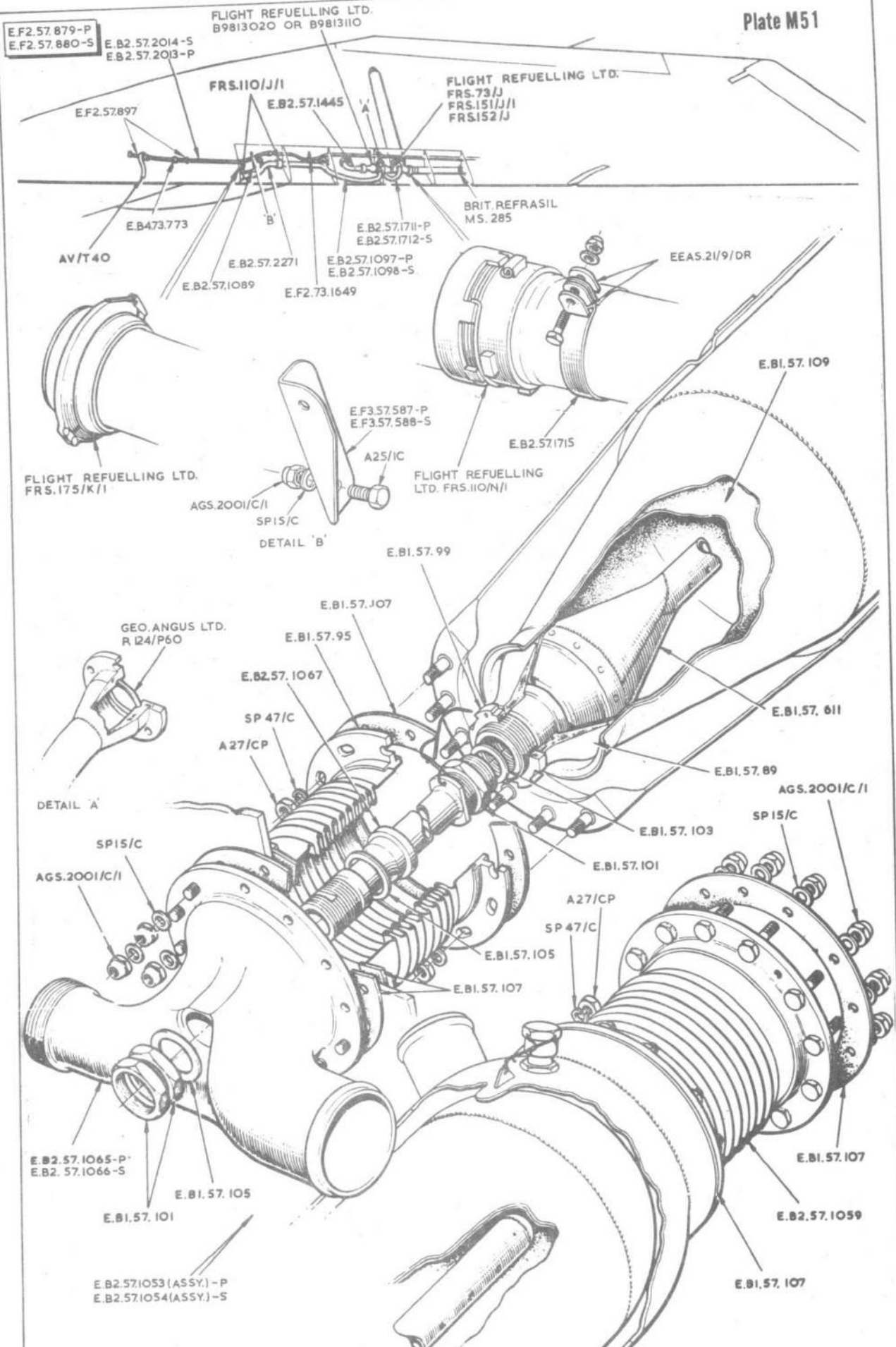

LIGHTNING F.MK.2 SERVICES-FUEL SYSTEM IN PORT AND STARBOARD WINGS

E.F2.57.3-P
E.F2.57.5-S

E.B2.57.1819 (ASSY.)-P
E.B2.57.1820 (ASSY.)-S

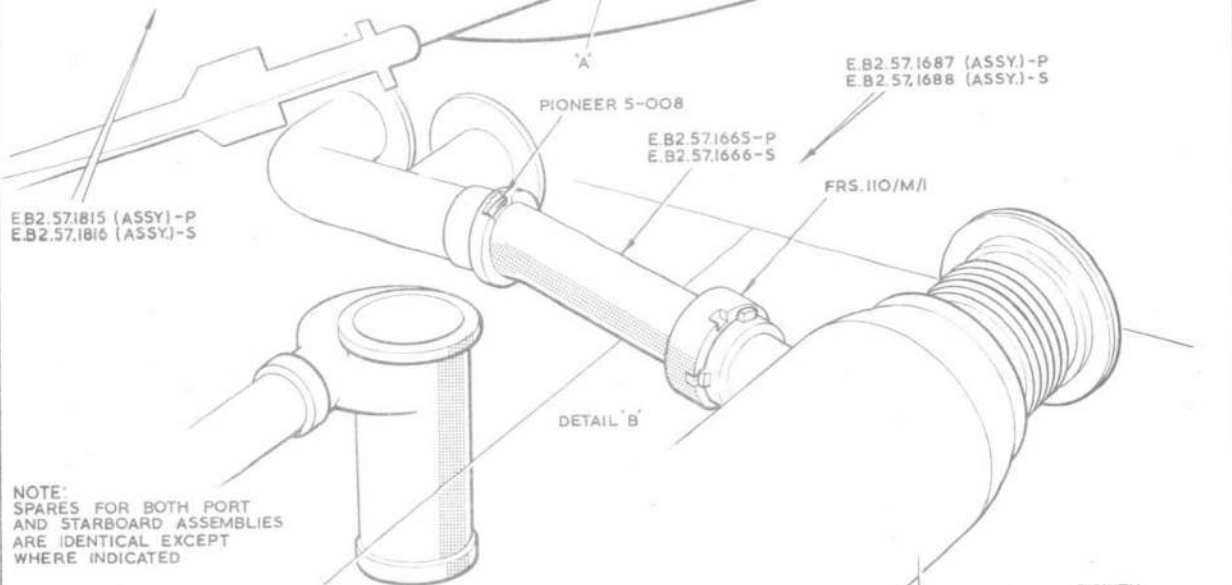
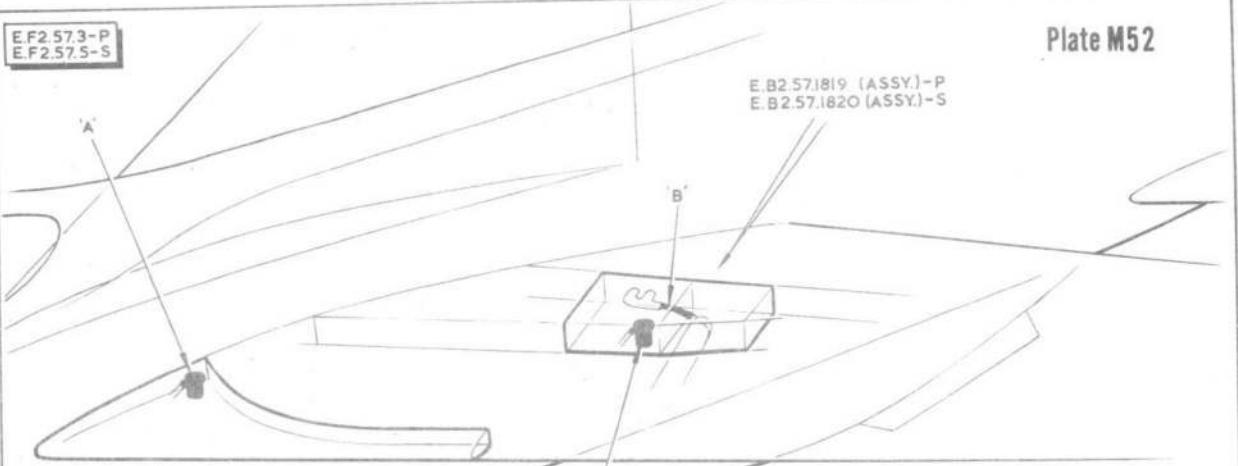

NOTE:
SPARES FOR BOTH PORT
AND STARBOARD ASSEMBLIES
ARE IDENTICAL EXCEPT
WHERE INDICATED

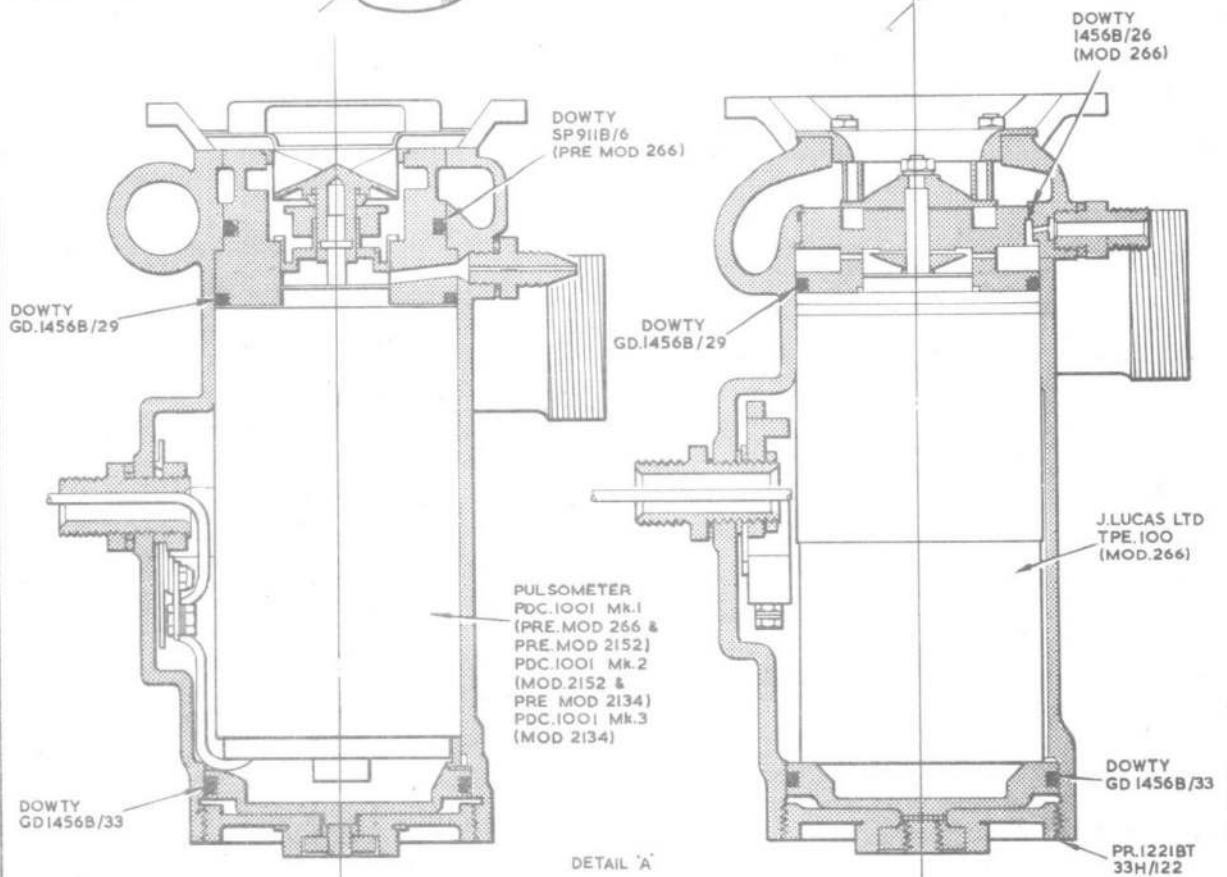

LIGHTNING F.MK.2 SERVICES-FUEL SYSTEM IN PORT AND STARBOARD WINGS

E.F.2.57.31(P)
E.F.2.57.33(S)

SELF PRIMING
ENG CO
SPE2519
OR
SELF PRIMING
ENG CO
SPE2530

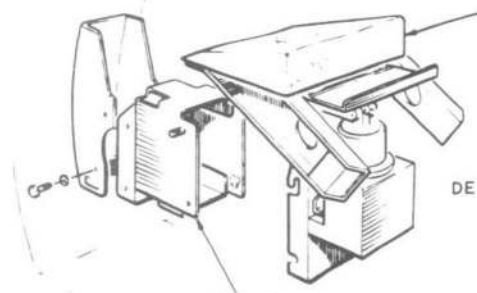

DETAIL A

E.F.2.57.769

E B2 57.1237

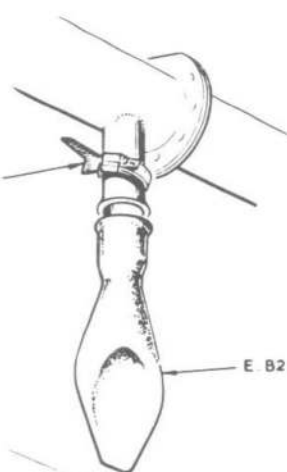

E B2 62.385

E.F.2.57.799(S)

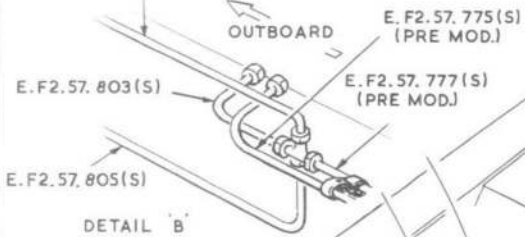

DETAIL B
STARBOARD ONLY

OUTBOARD

OUTBOARD

E.F.2.57.775(S)
(PRE MOD.)

E.F.2.57.777(S)
(PRE MOD.)

E.F.2.57.803(S)

E.F.2.57.805(S)

FRAME
258

RIB 1

NOTE...
SPARES FOR BOTH
PORT AND STARBOARD
ASSEMBLIES ARE
IDENTICAL
EXCEPT WHERE
INDICATED.

E.B.2.57.1557
FLIGHT
REFUELLING LTD.
FRS.175/H/1

E.F.2.57.707(P)
E.F.2.57.713(S)

DETAIL C

E.F.2.57.705(P)
E.F.2.57.715(S)

DUNLOP
DC402/A13

DUNLOP
AHO 34103/16

SANGAMO WESTON
L5.390.

E.F.2.57.791(P)

E.F.3.57.609

E.F.2.57.797(P)

E.F.2.57.795(P)

E.F.2.57.793(P)

E.F.2.57.703(P)
E.F.2.57.717(S)

E.B.4.73.773
EEAS.240/1A

E.F.2.57.801(P)

SANGAMO WESTON
L5.338

E.F.2.57.807(P)

SPAR 1

SANGAMO WESTON
L5.338

AM REF
SF/401209

E.F.2.57.841(P)
E.F.2.57.842(S)

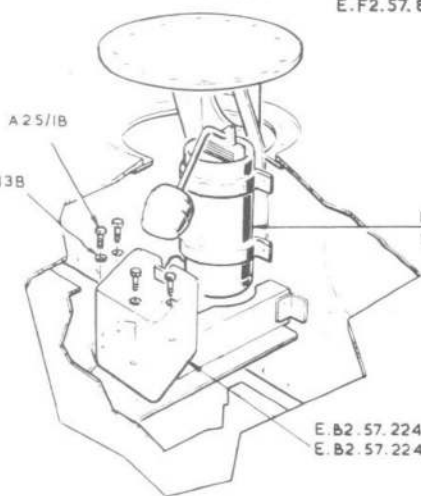

DETAIL C

A2S/1B

SP 13B

FLIGHT REFUELLING
LTD. C3504100/48.

E.B.2.57.2241(P)
E.B.2.57.2242(S)

E B2 57.2245

EEAS 196/2 1/2 C

SELF PRIMING
ENG CO
SPE 2080

E.B.2.57.1375

GEO ANGUS LTD
R187/P60

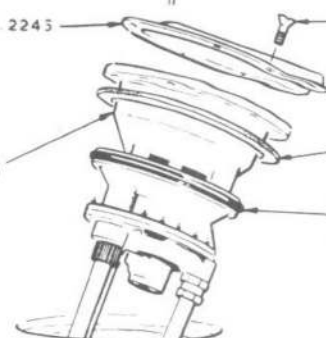

LIGHTNING F.MK.2 SERVICES-FUEL SYSTEM IN PORT AND STARBOARD WINGS

E.F.2.73 3005

Plate M54

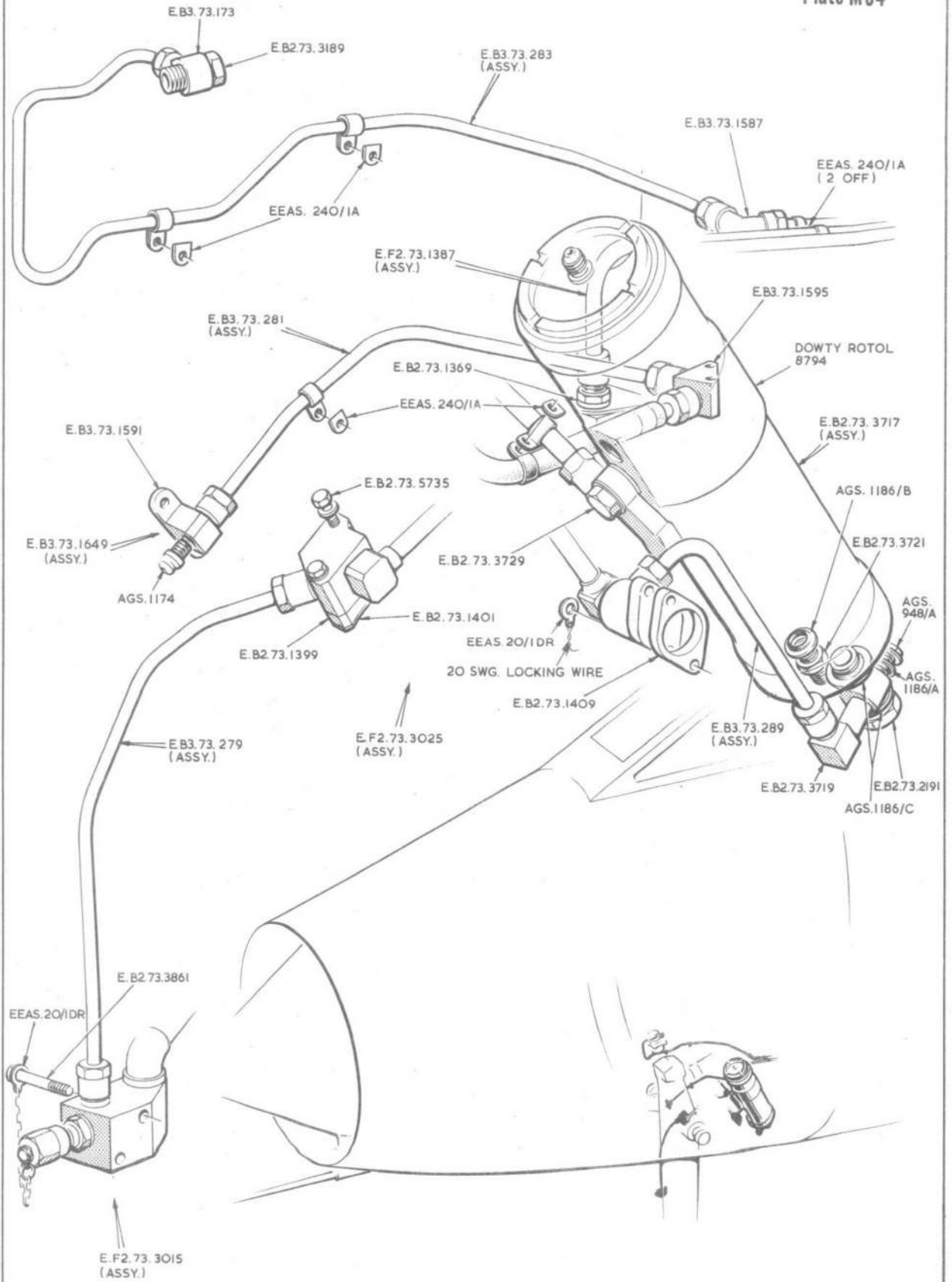

LIGHTNING F.MK.2 SERVICES-HYDRAULIC EQUIPMENT IN FRONT FUSELAGE

E. F2. 73. 3027

Plate M 55

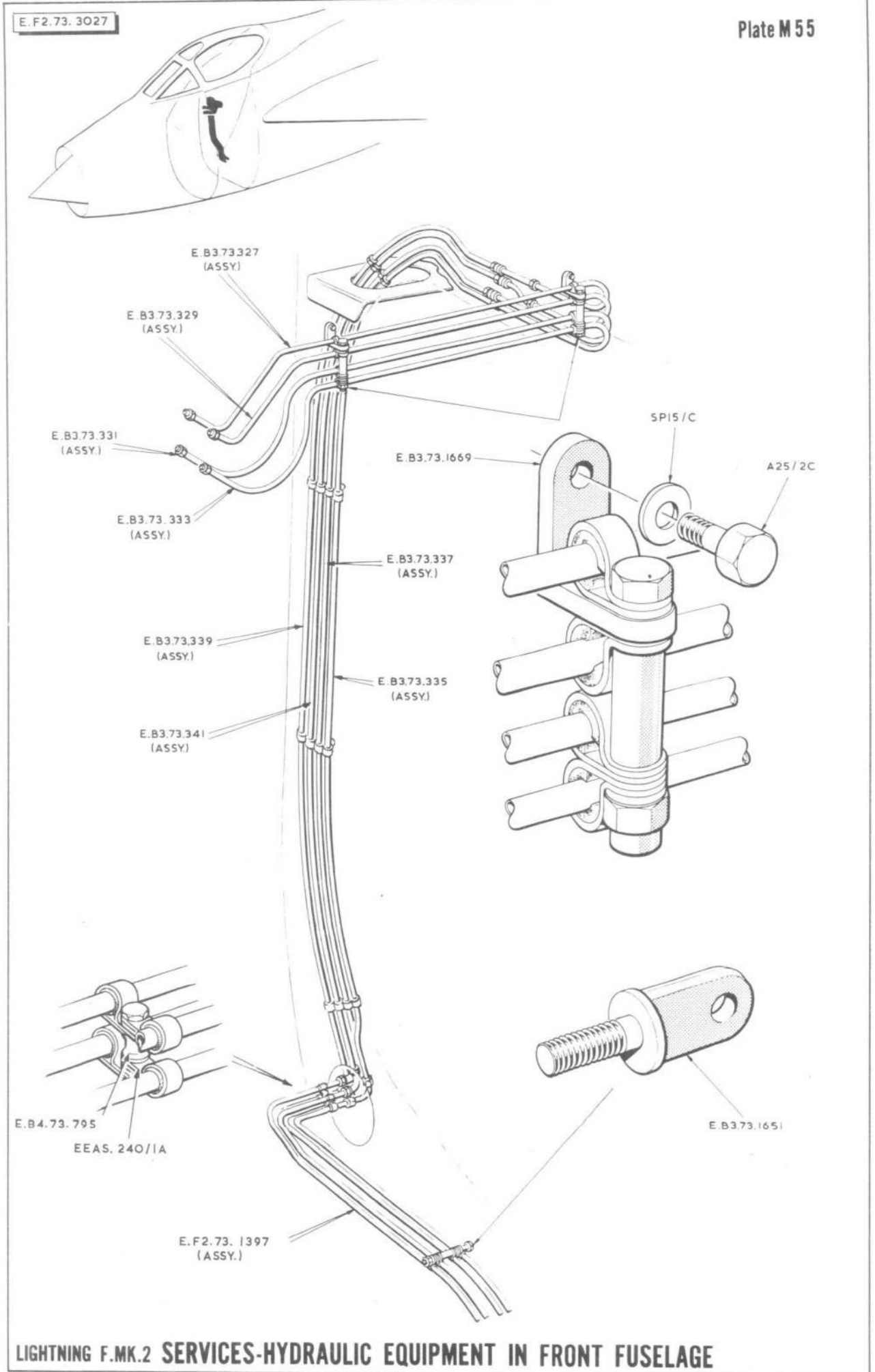

LIGHTNING F.MK.2 SERVICES-HYDRAULIC EQUIPMENT IN FRONT FUSELAGE

E.F.2.73.3031

Plate M56

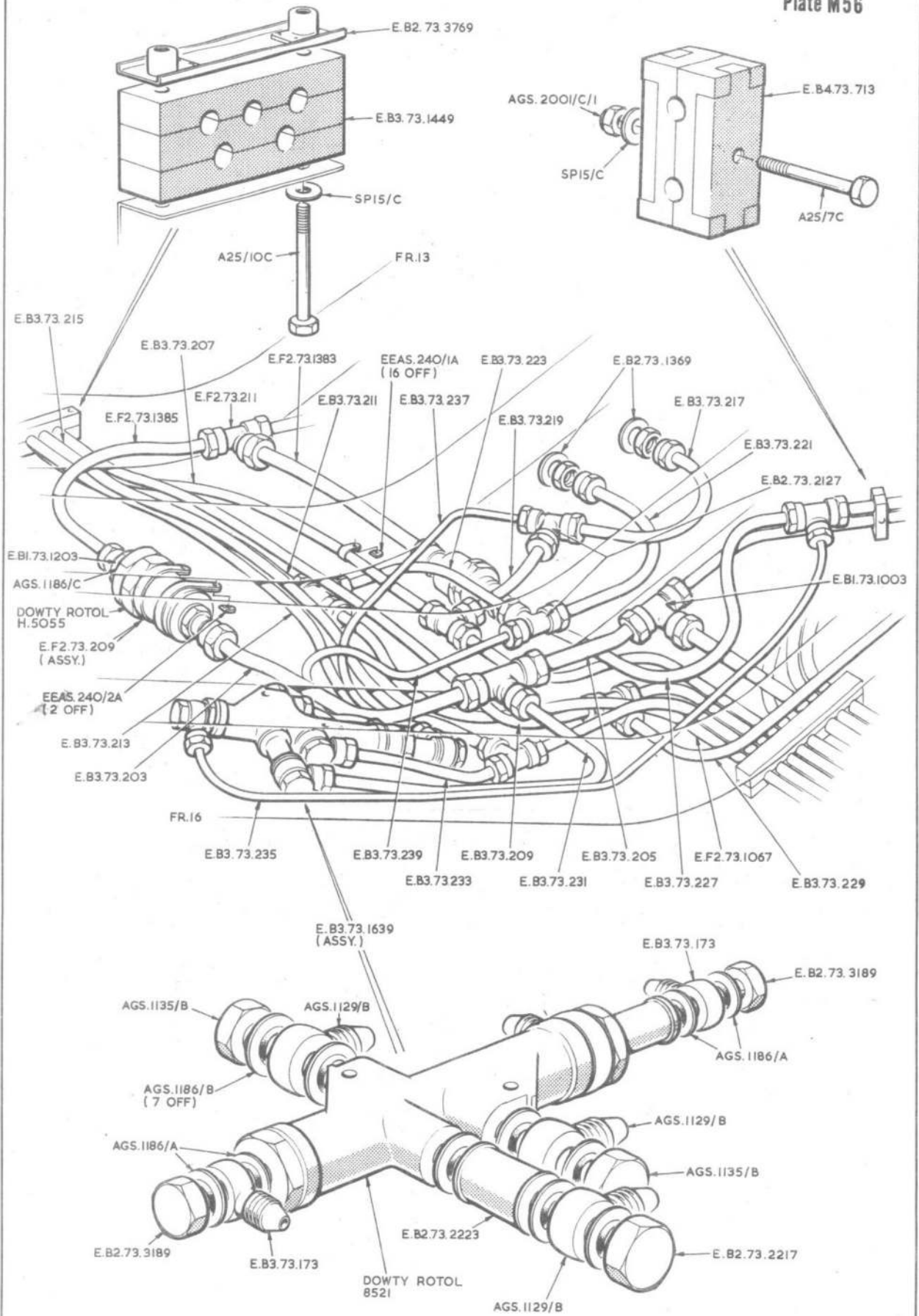

LIGHTNING F.MK.2 SERVICES-HYDRAULIC EQUIPMENT IN FRONT FUSELAGE

E F 2 73 3005

Plate M 57

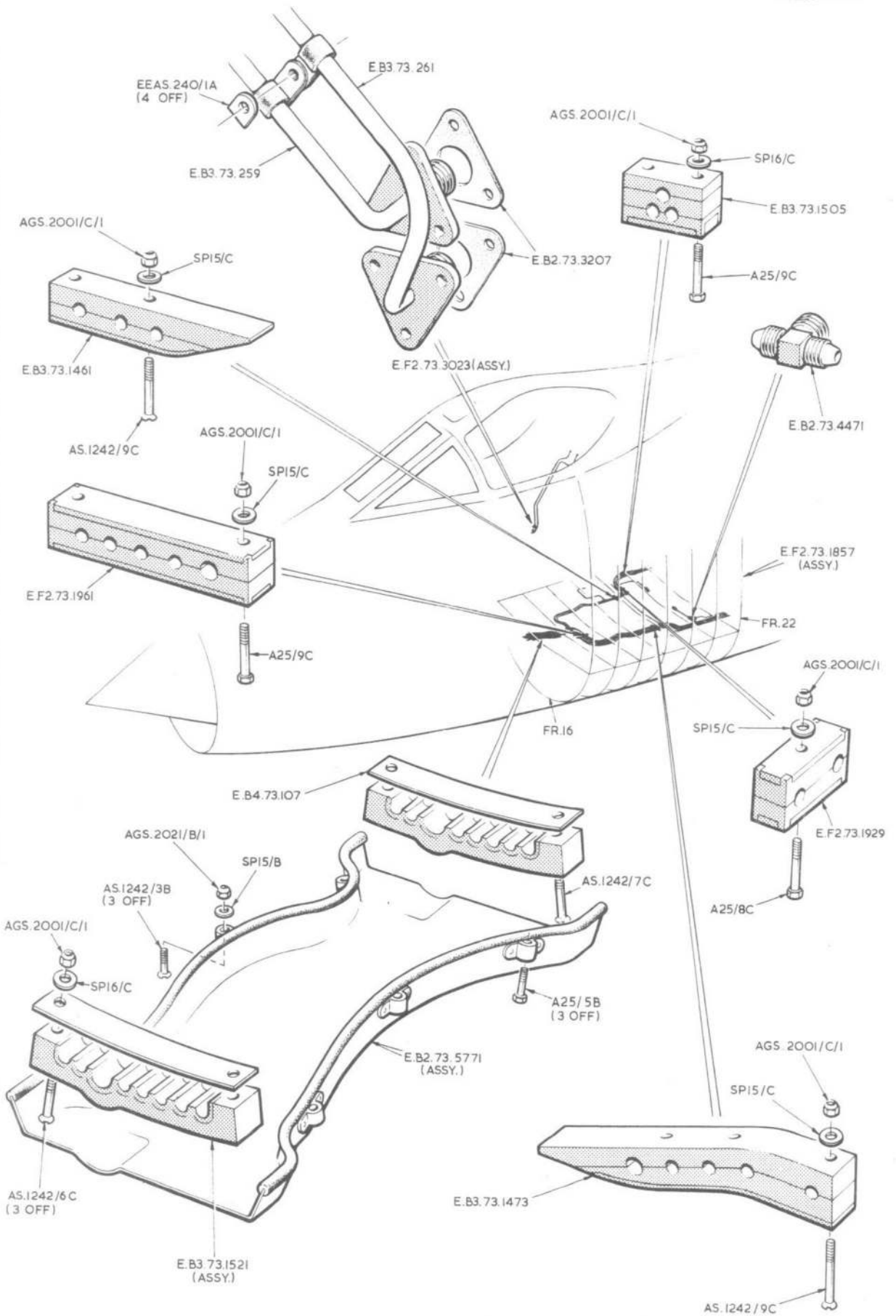

LIGHTNING F.MK.2 SERVICES-HYDRAULIC EQUIPMENT IN FRONT FUSELAGE

E. F. 2. 73. 1857

Plate M58

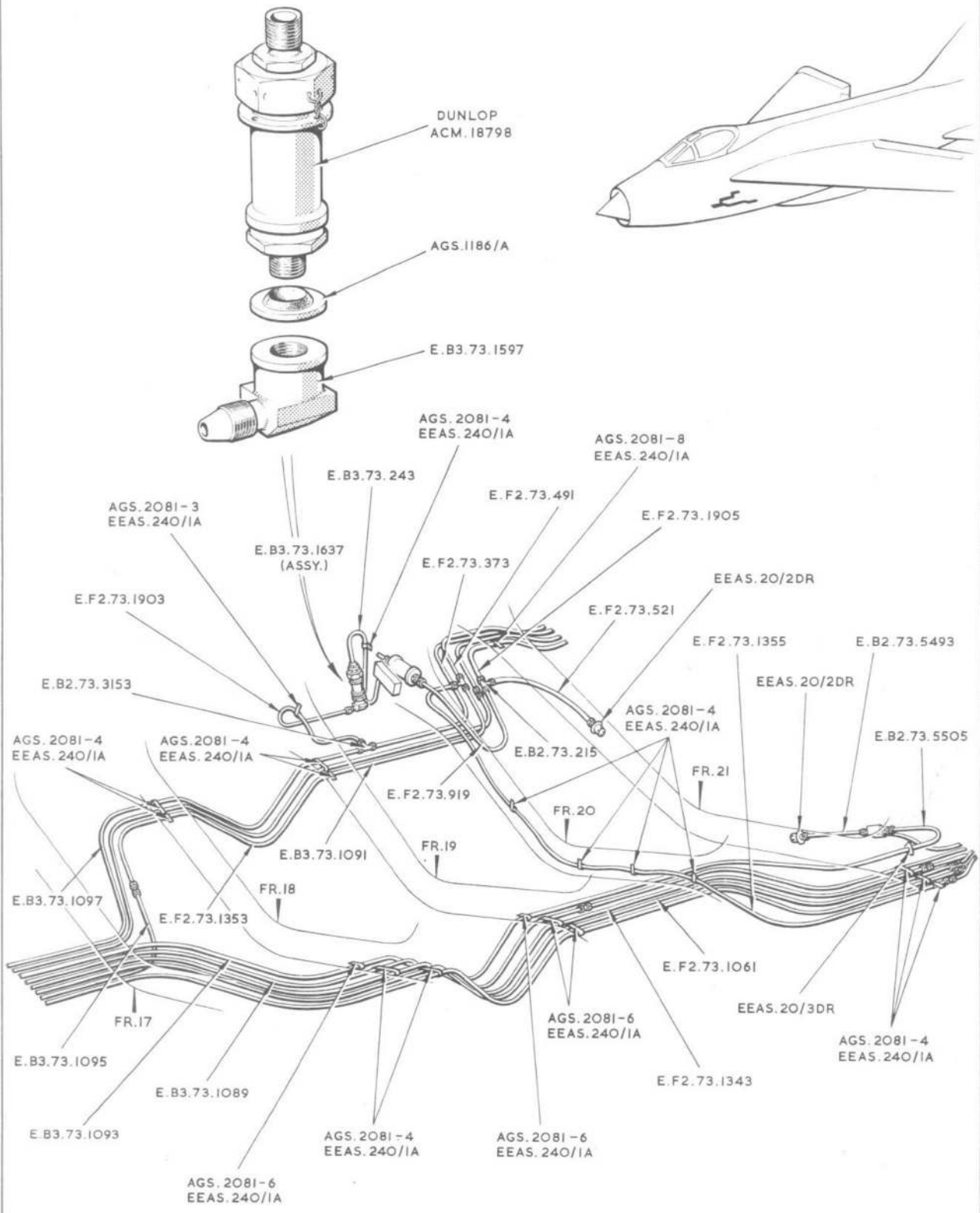

LIGHTNING F.MK.2 SERVICES-HYDRAULIC EQUIPMENT IN FRONT FUSELAGE

E.F2.73.3033

Plate M59

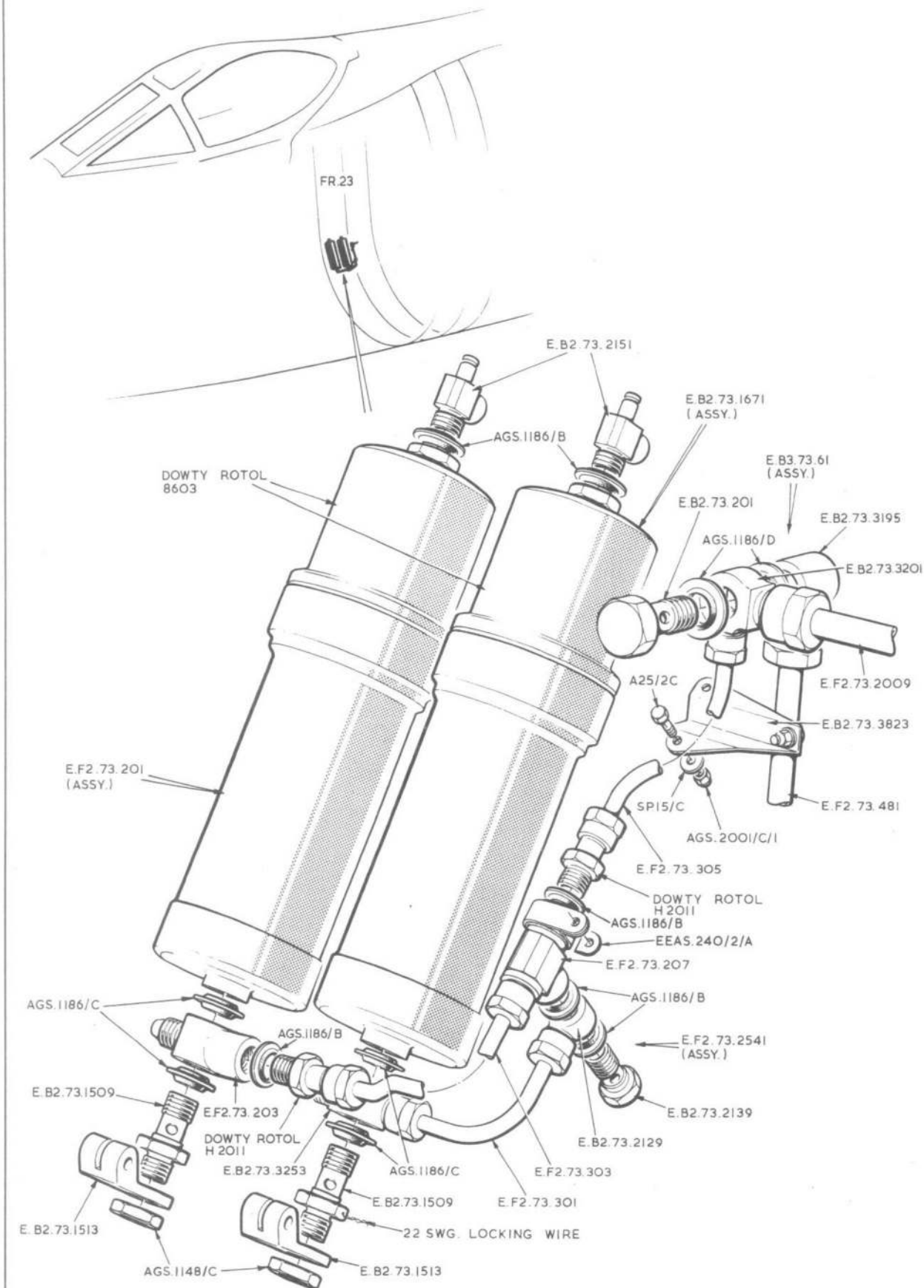

LIGHTNING F.MK.2 SERVICES-HYDRAULIC EQUIPMENT IN FRONT FUSELAGE

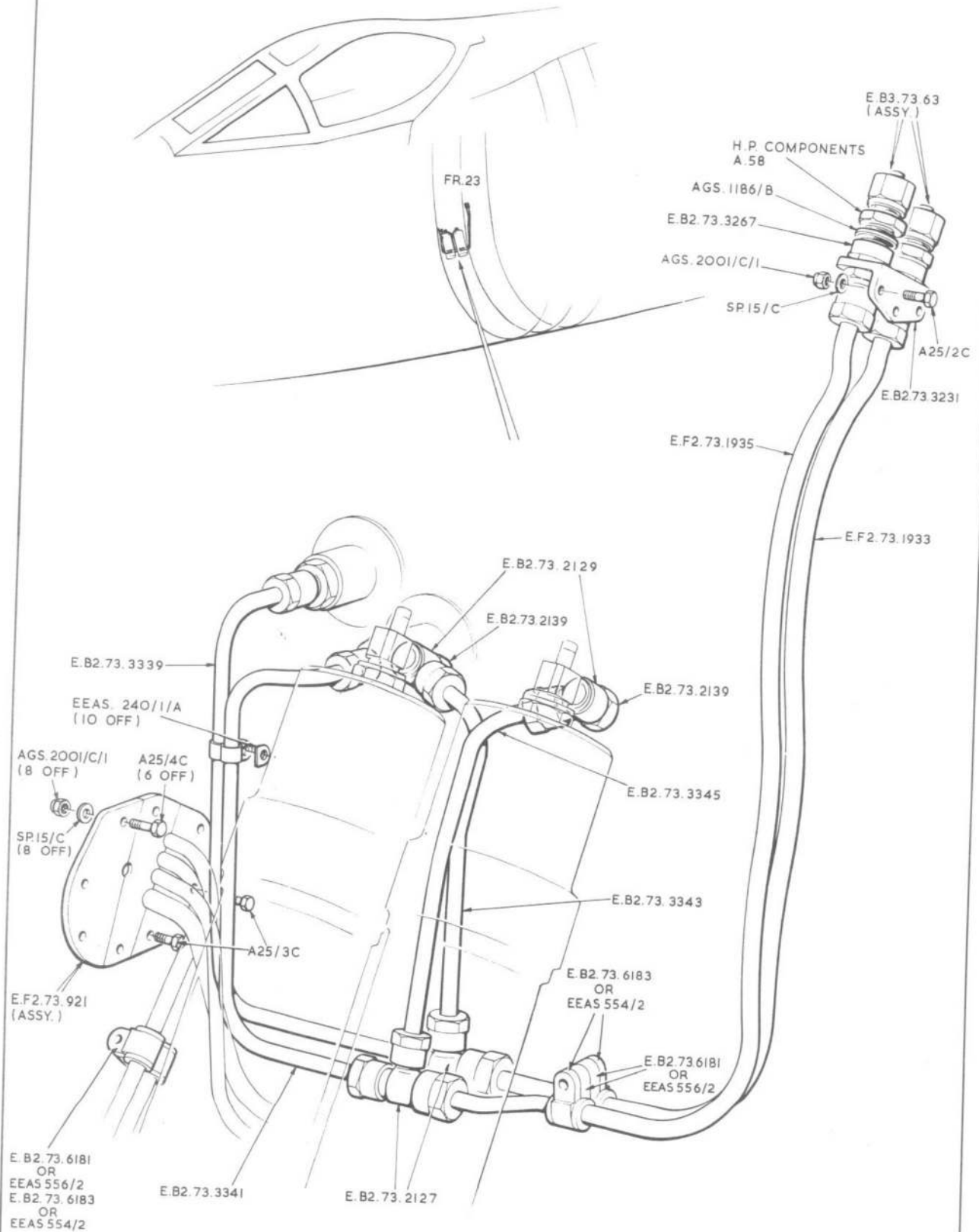

LIGHTNING F.MK.2 SERVICES-HYDRAULIC EQUIPMENT IN FRONT FUSELAGE

E.F.2.73.1855

Plate M61

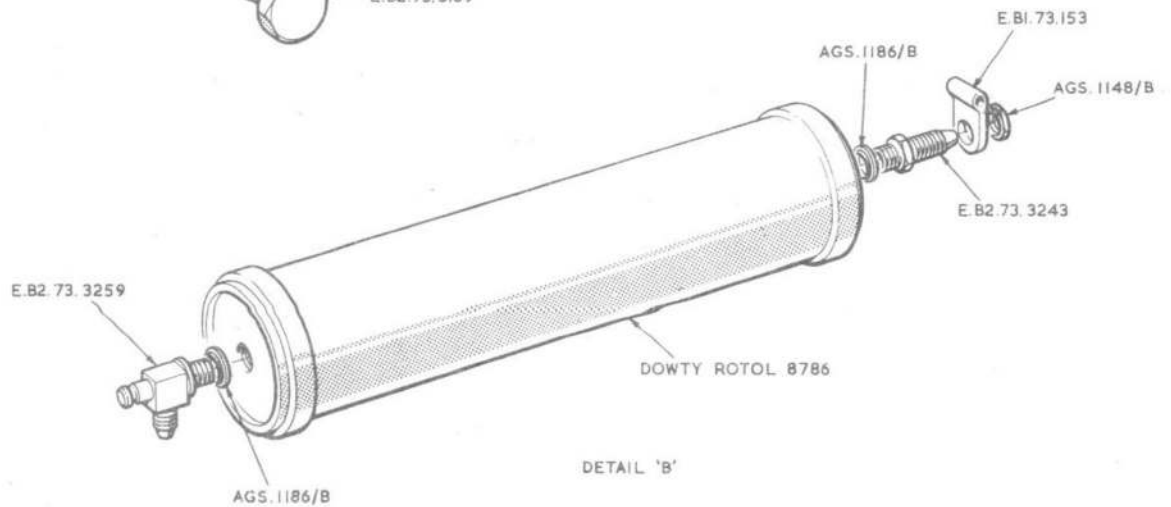
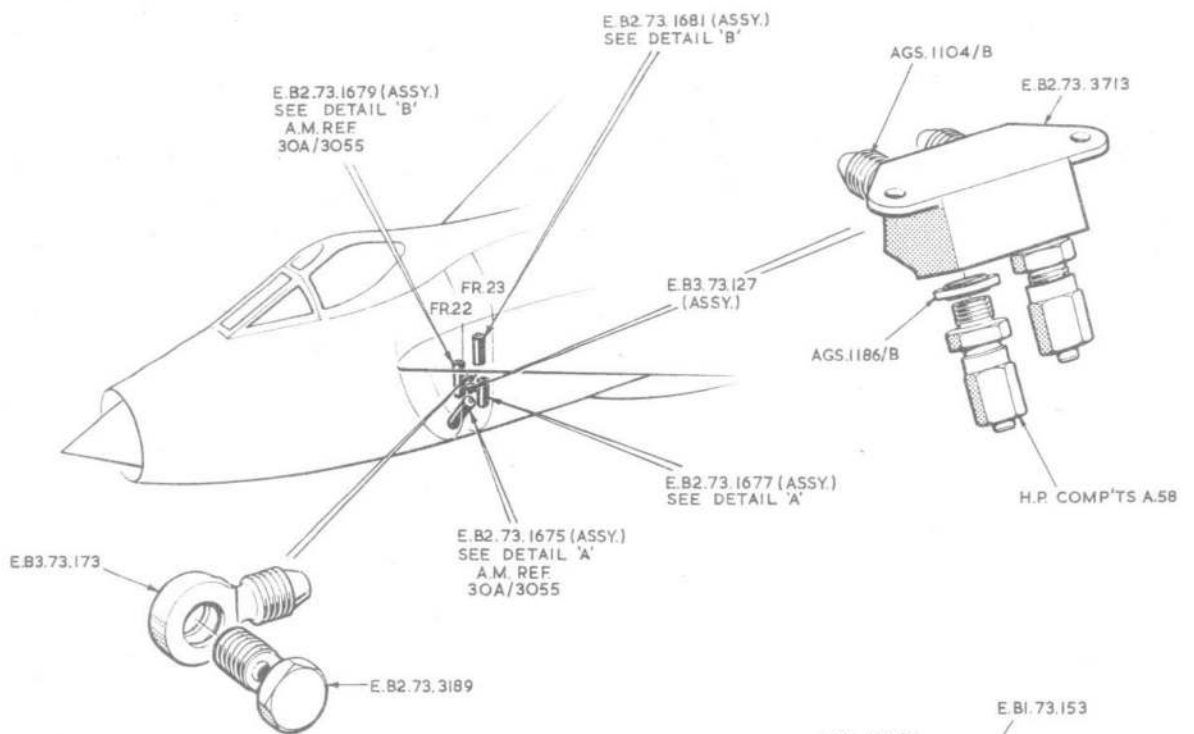
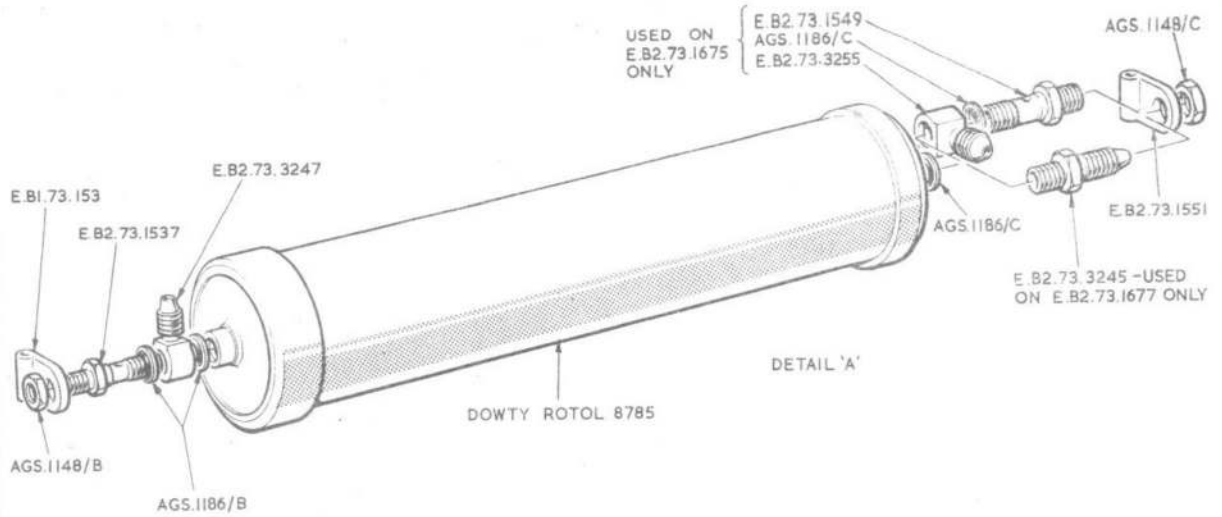

LIGHTNING F.MK.2 SERVICES-HYDRAULIC EQUIPMENT IN FRONT FUSELAGE

E. F2. 73. 1855

Plate M62

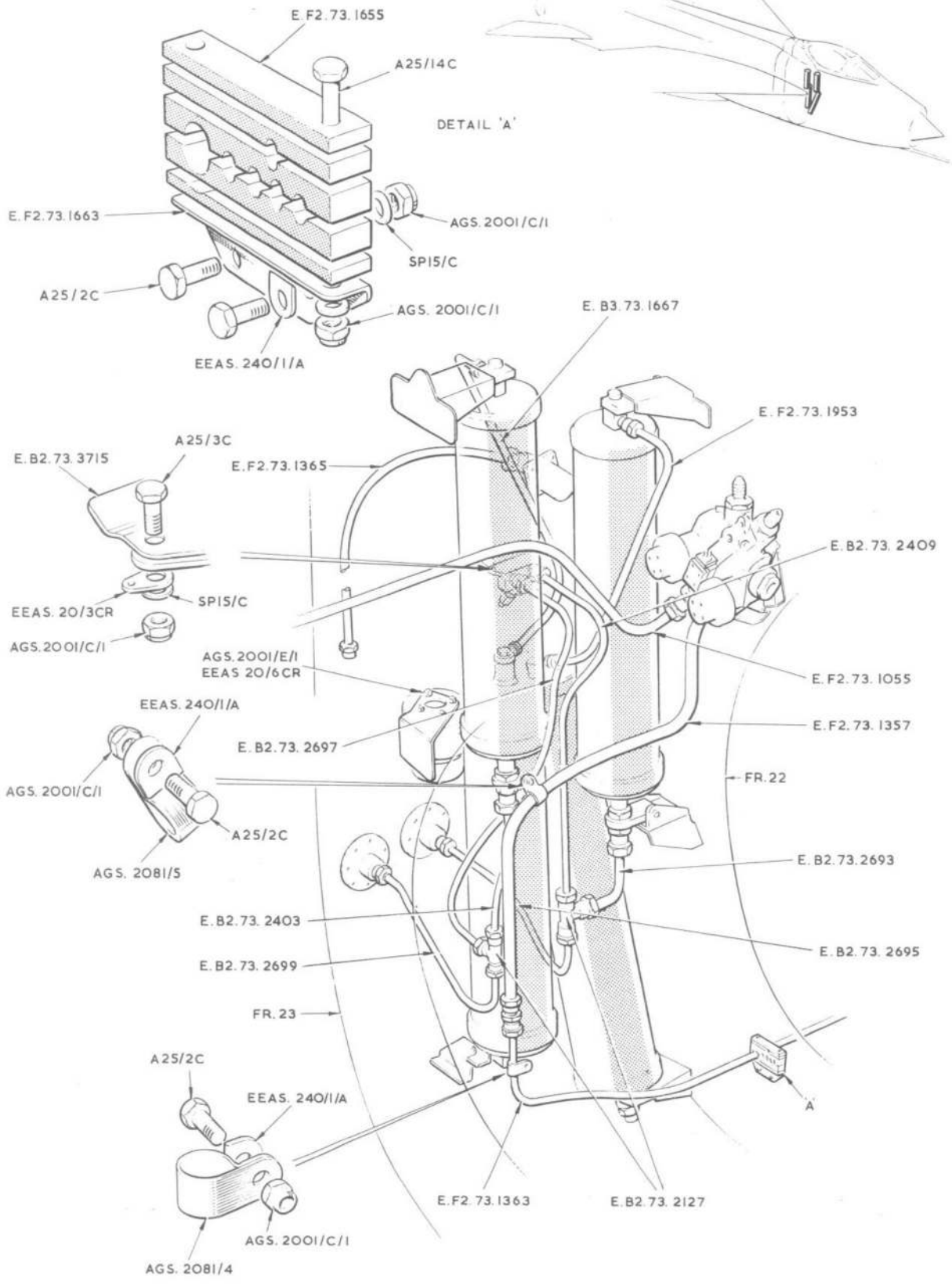

LIGHTNING F.MK.2 SERVICES-HYDRAULIC EQUIPMENT IN FRONT FUSELAGE

E.F.2.73.159

Plate M63

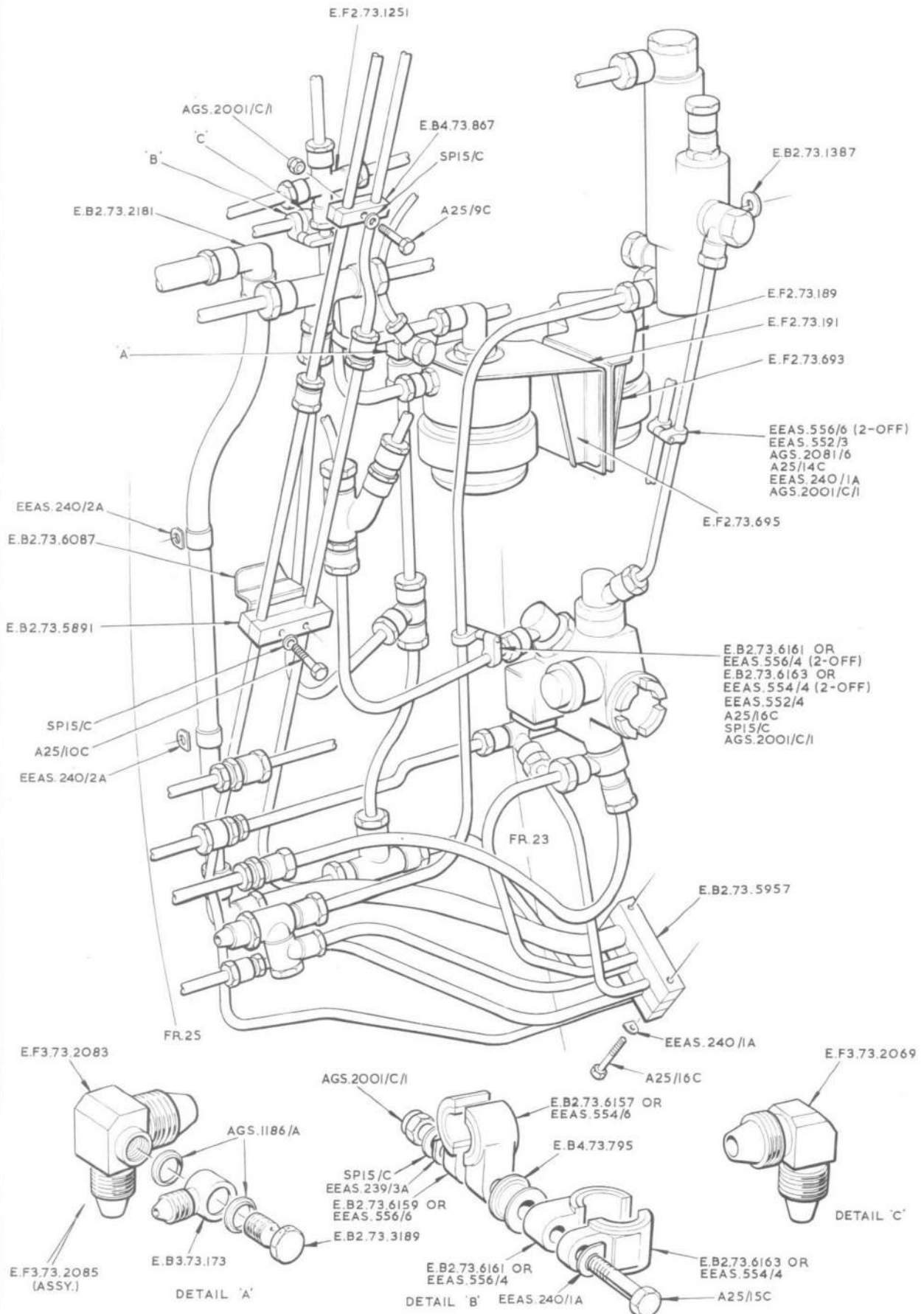

LIGHTNING F.MK.2 SERVICES-HYDRAULIC EQUIPMENT IN FRONT FUSELAGE

E.F.2.73.159

Plate M64

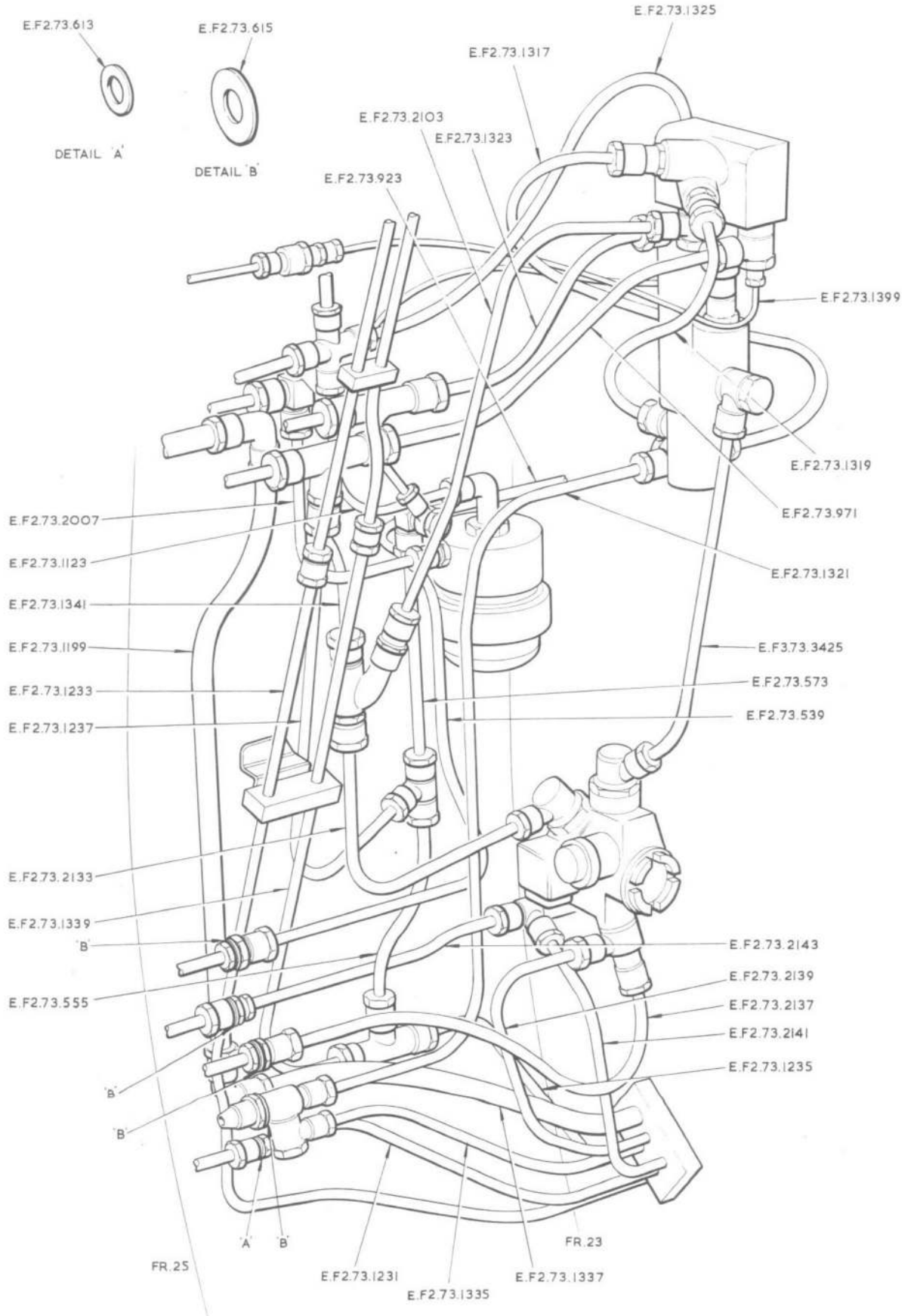

LIGHTNING F.MK.2 SERVICES-HYDRAULIC EQUIPMENT IN FRONT FUSELAGE

E F 2.73.3021

Plate M66

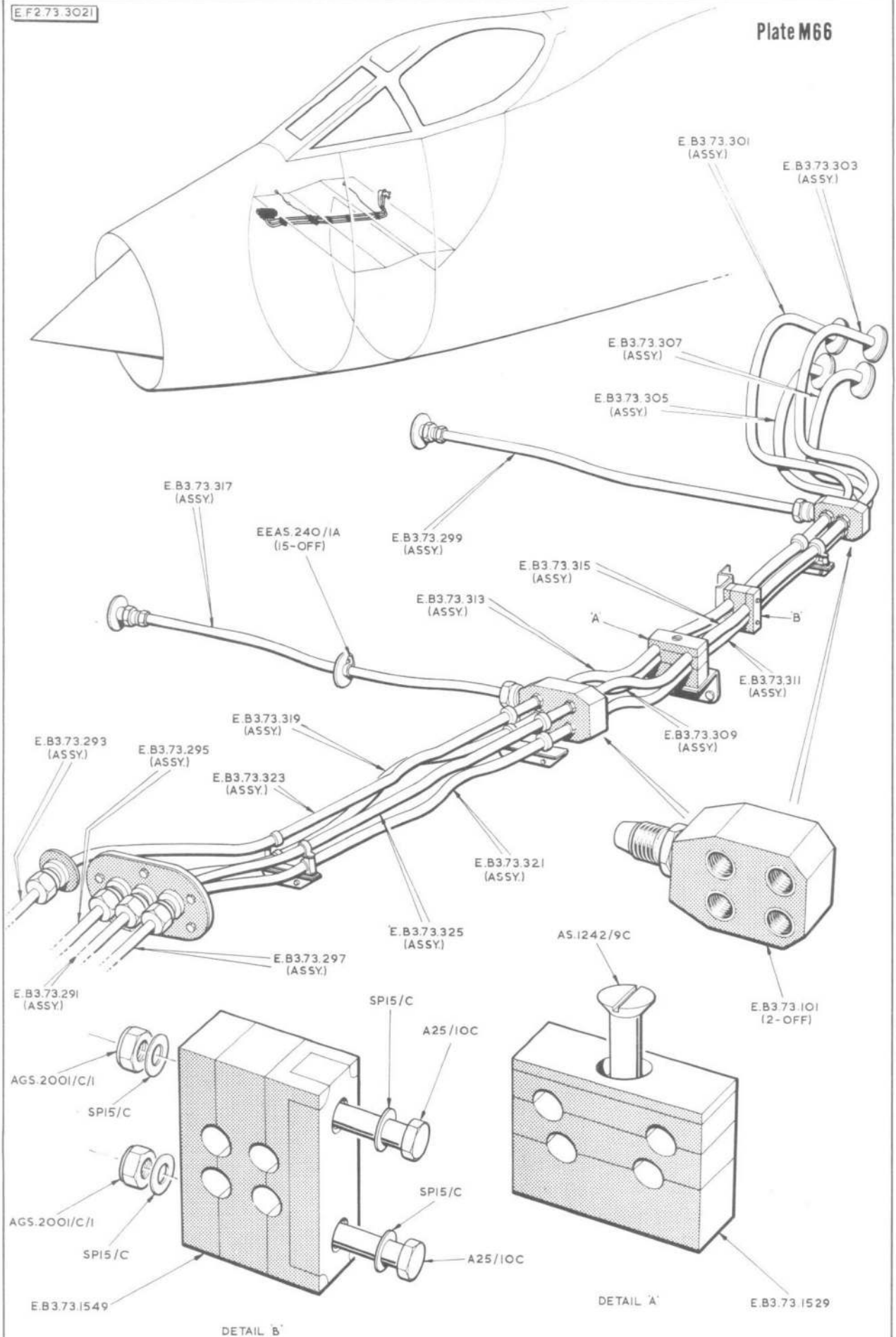

LIGHTNING F.MK.2 SERVICES-HYDRAULIC EQUIPMENT IN FRONT FUSELAGE

E.F2.73.3029

Plate M66A

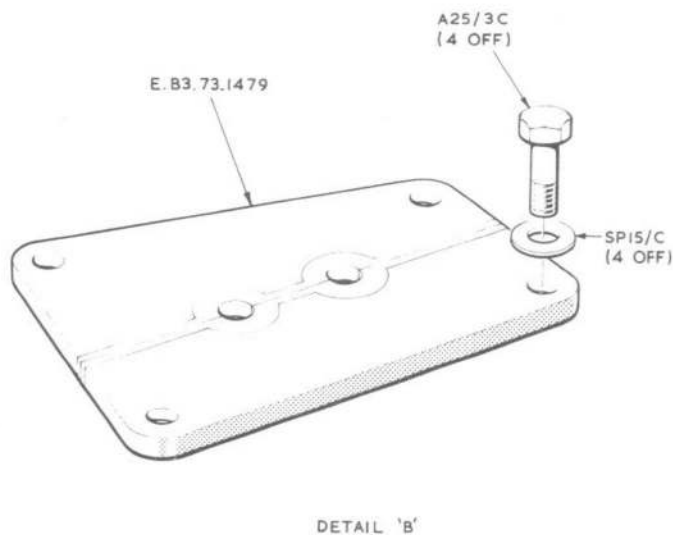
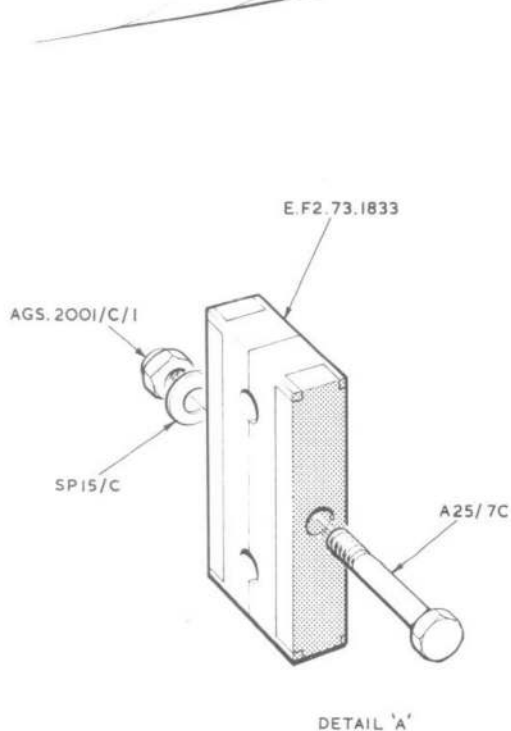
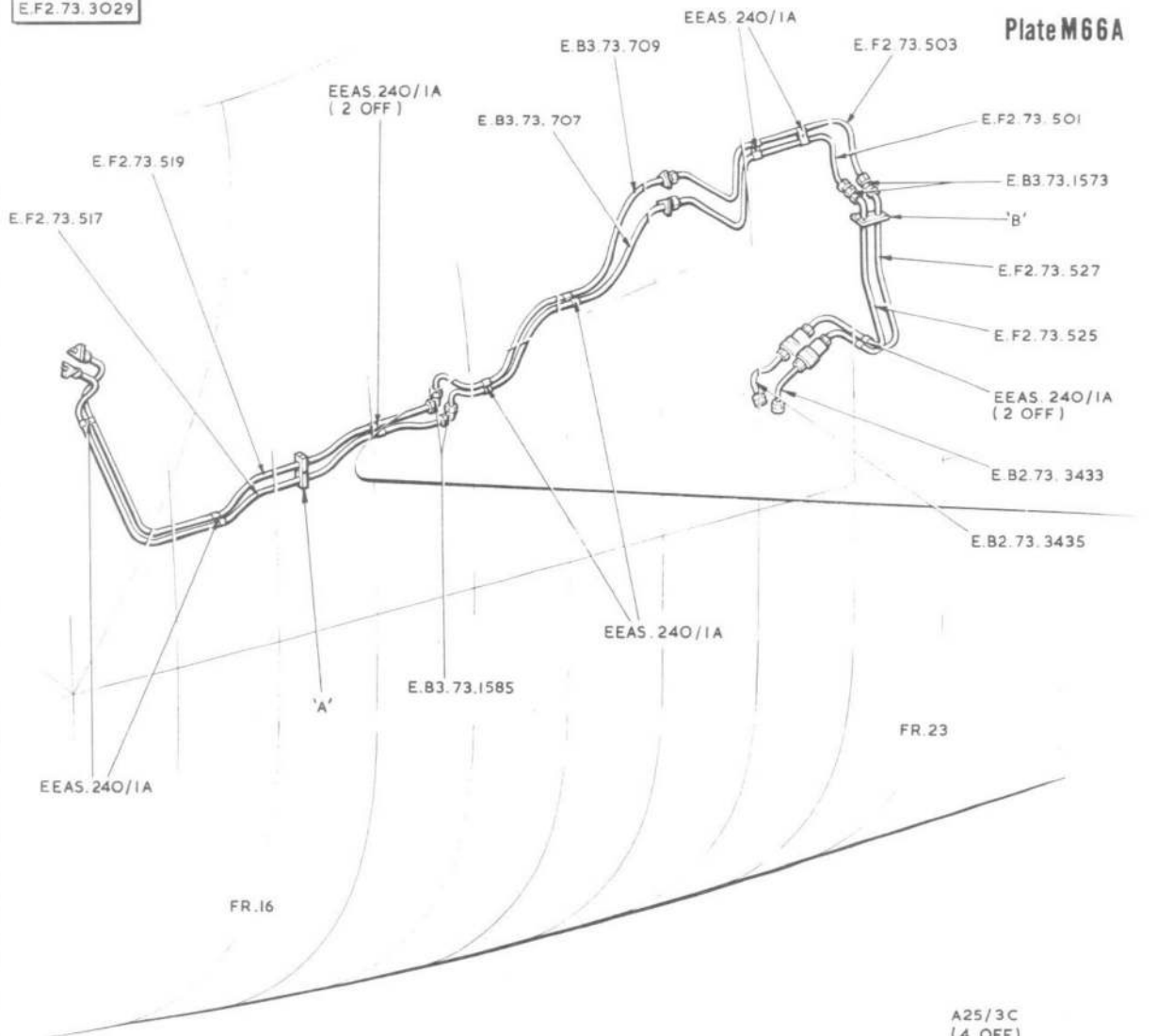

LIGHTNING F.MK.2 SERVICES-HYDRAULIC EQUIPMENT IN FRONT FUSELAGE

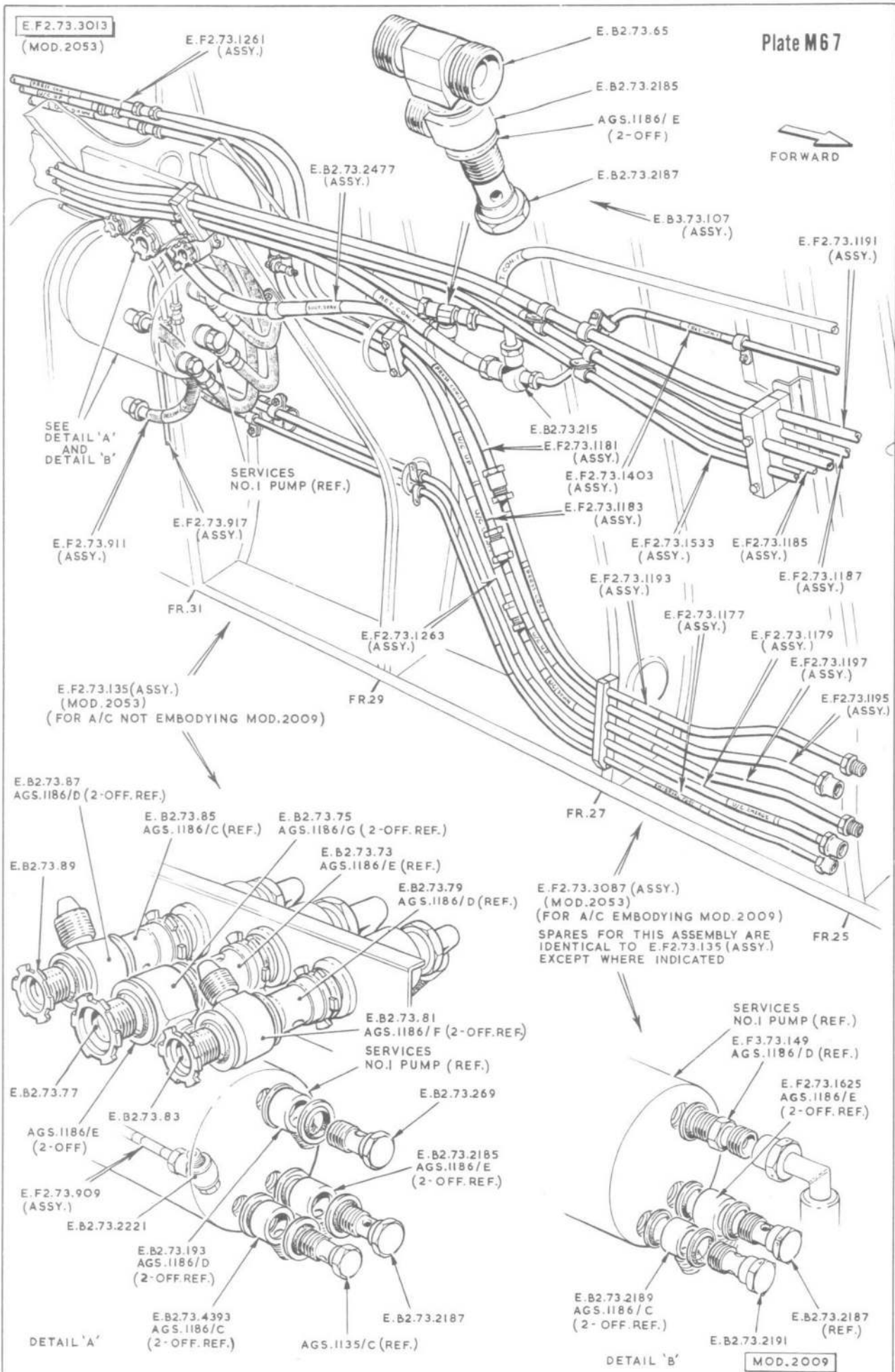

LIGHTNING F.MK.2

SERVICES-HYDRAULIC EQUIPMENT IN REAR FUSELAGE

E.F.2.73.3013
(MOD.2053)

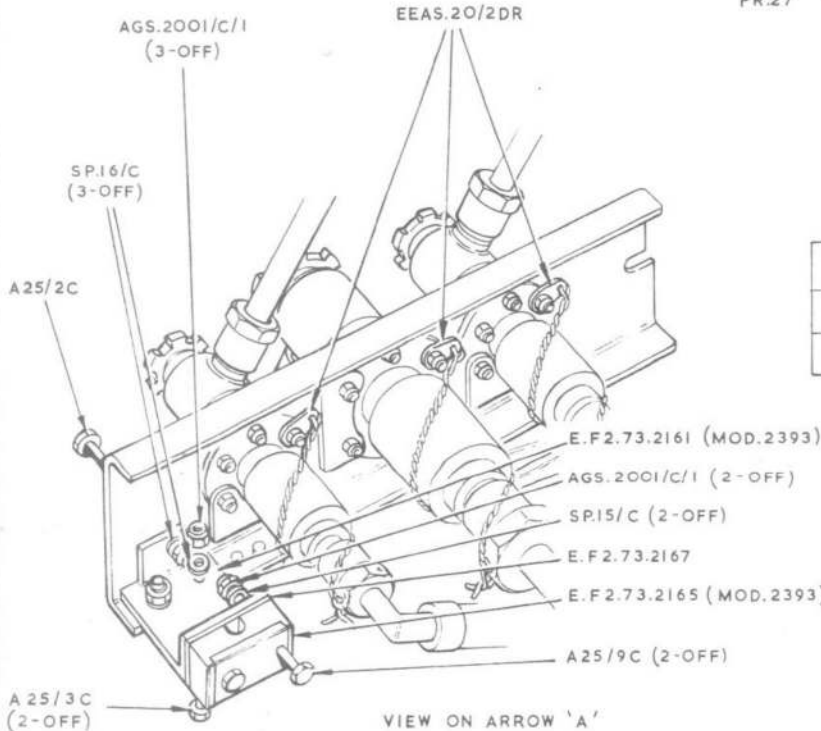
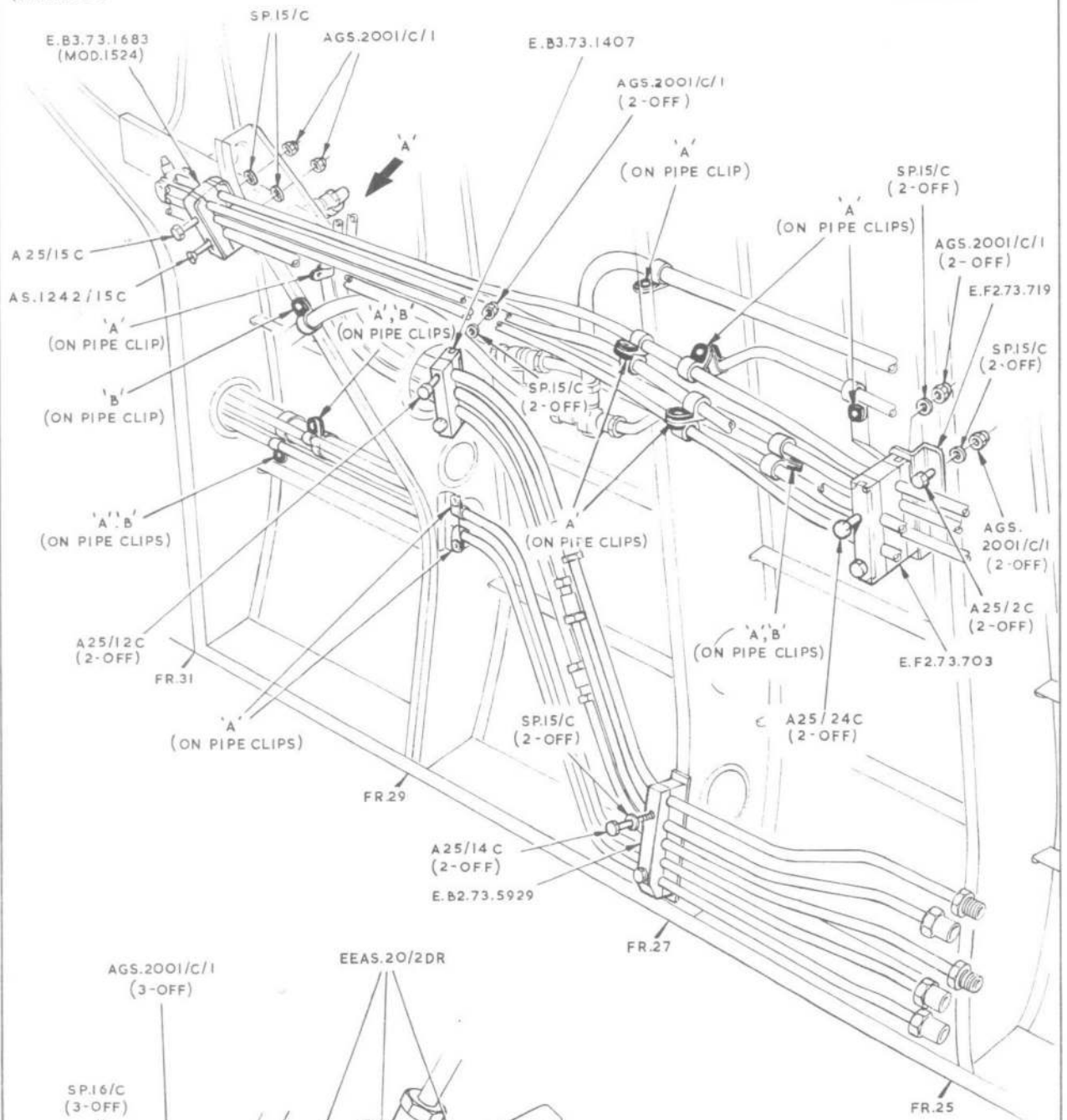

DETAIL	'D' WASHER	NO. OFF
A	EEAS.240/1A	16
B	EEAS.240/2A	4

LIGHTNING F.MK.2 SERVICES-HYDRAULIC EQUIPMENT IN REAR FUSELAGE

E. F2.73.3039

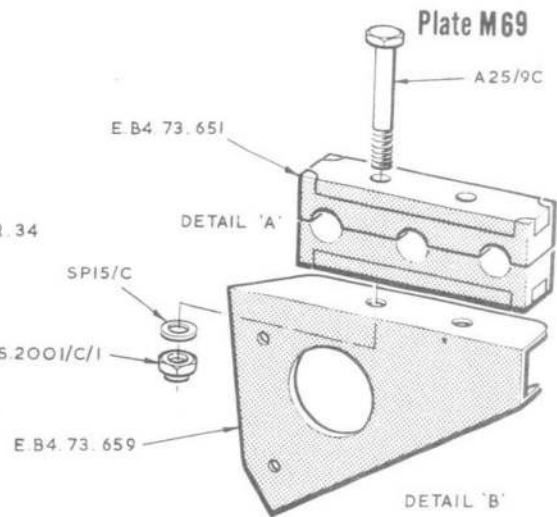
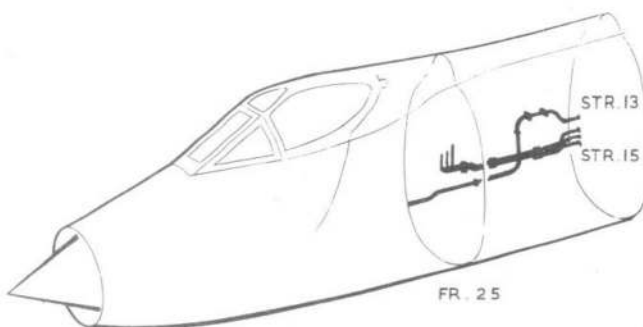

E.B2.73.6183 OR EEAS.554/2
E.B2.73.6181 OR EEAS.556/2

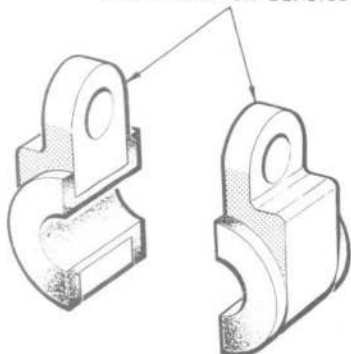

DETAIL 'E'

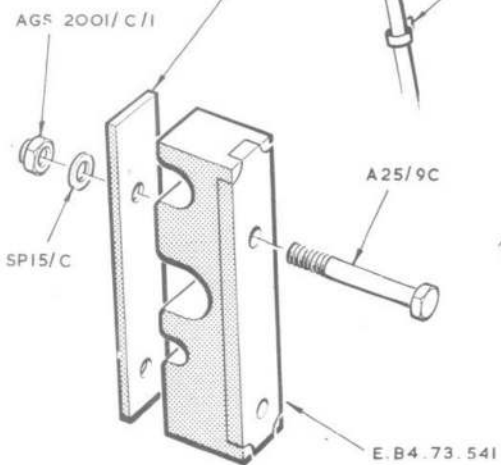
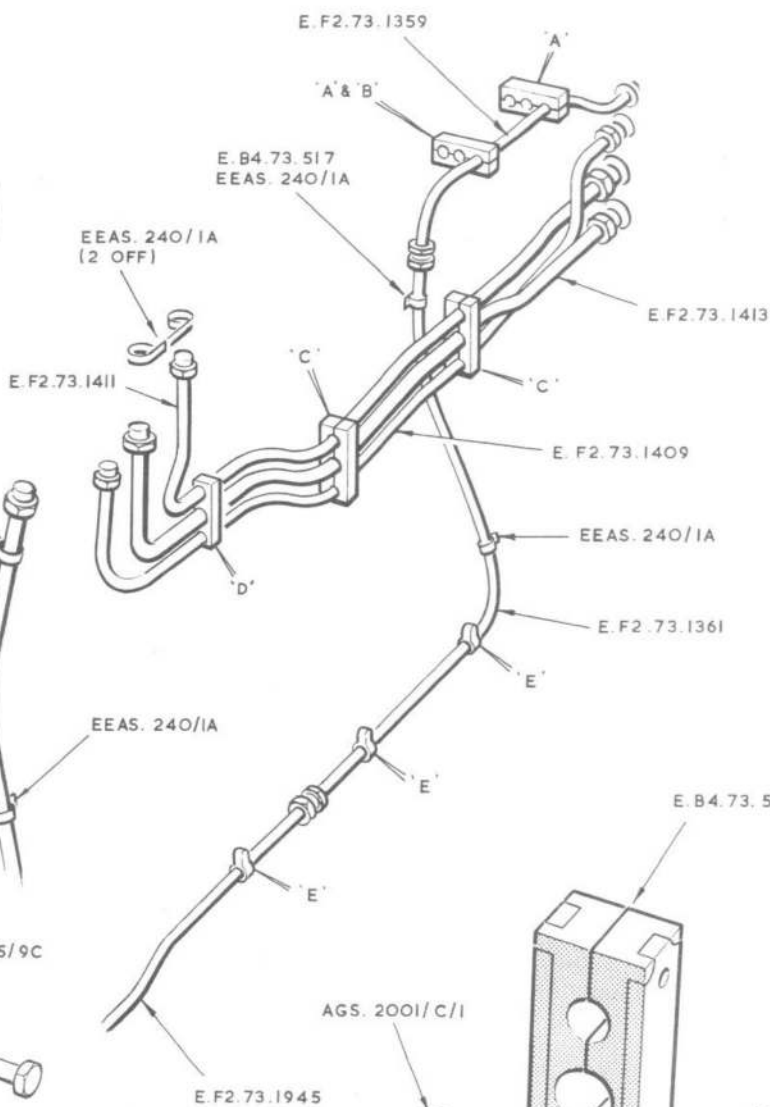

DETAIL 'D'

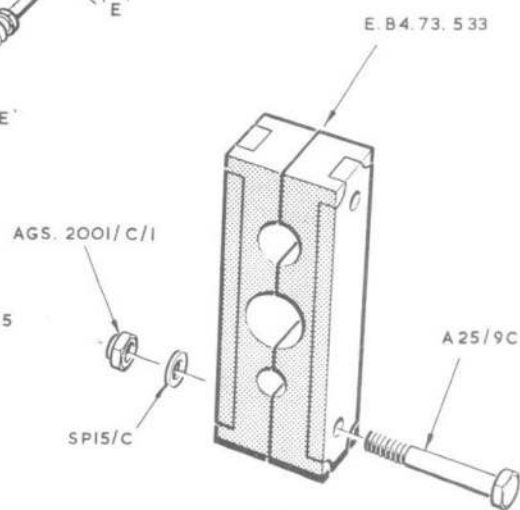

DETAIL 'C'

LIGHTNING F.MK.2 SERVICES-HYDRAULIC EQUIPMENT IN REAR FUSELAGE

E. F2. 73. 3035

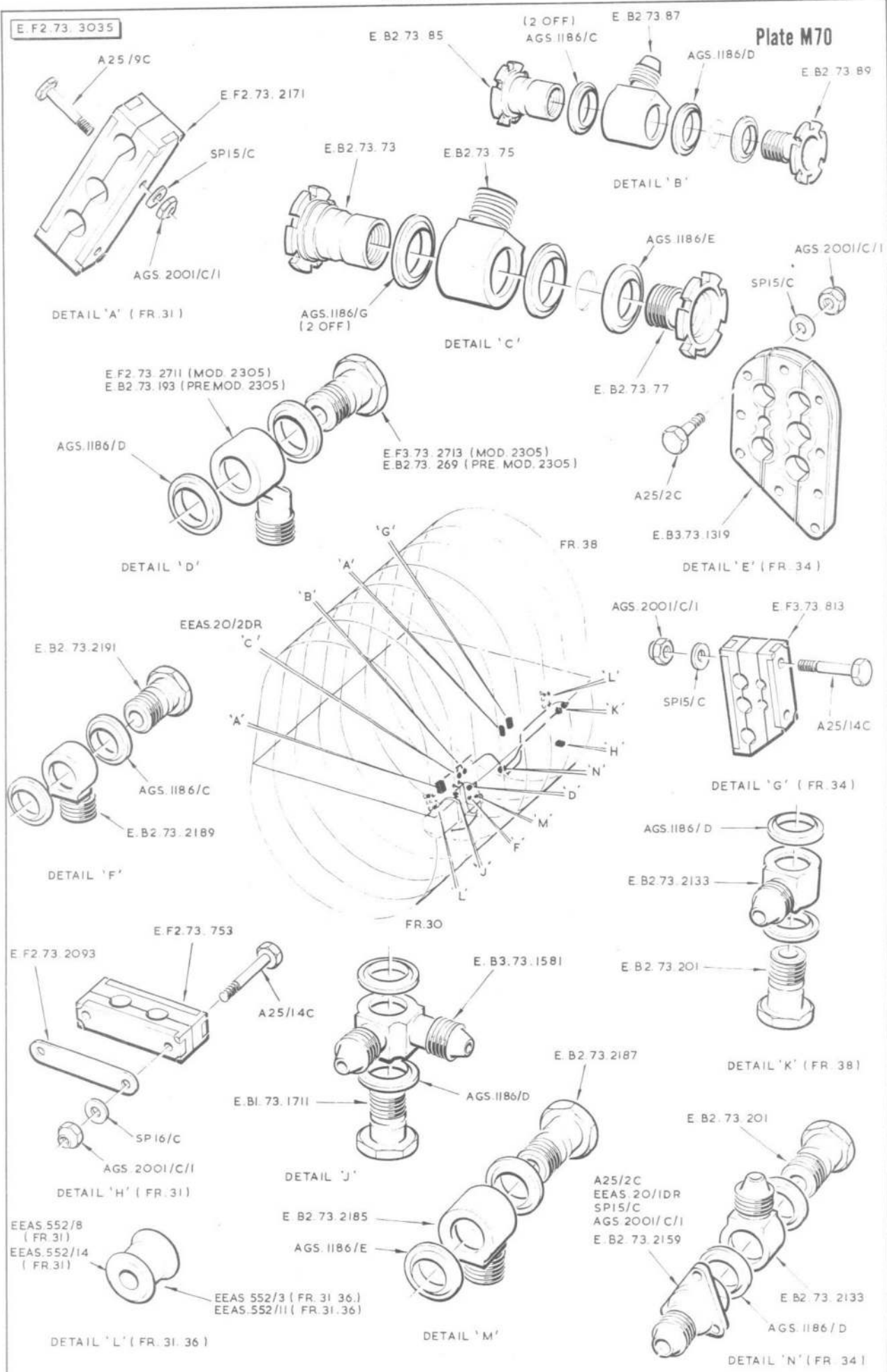

LIGHTNING F.MK.2 SERVICES-HYDRAULIC EQUIPMENT IN REAR FUSELAGE

E.F2.73.3035

Plate M 71

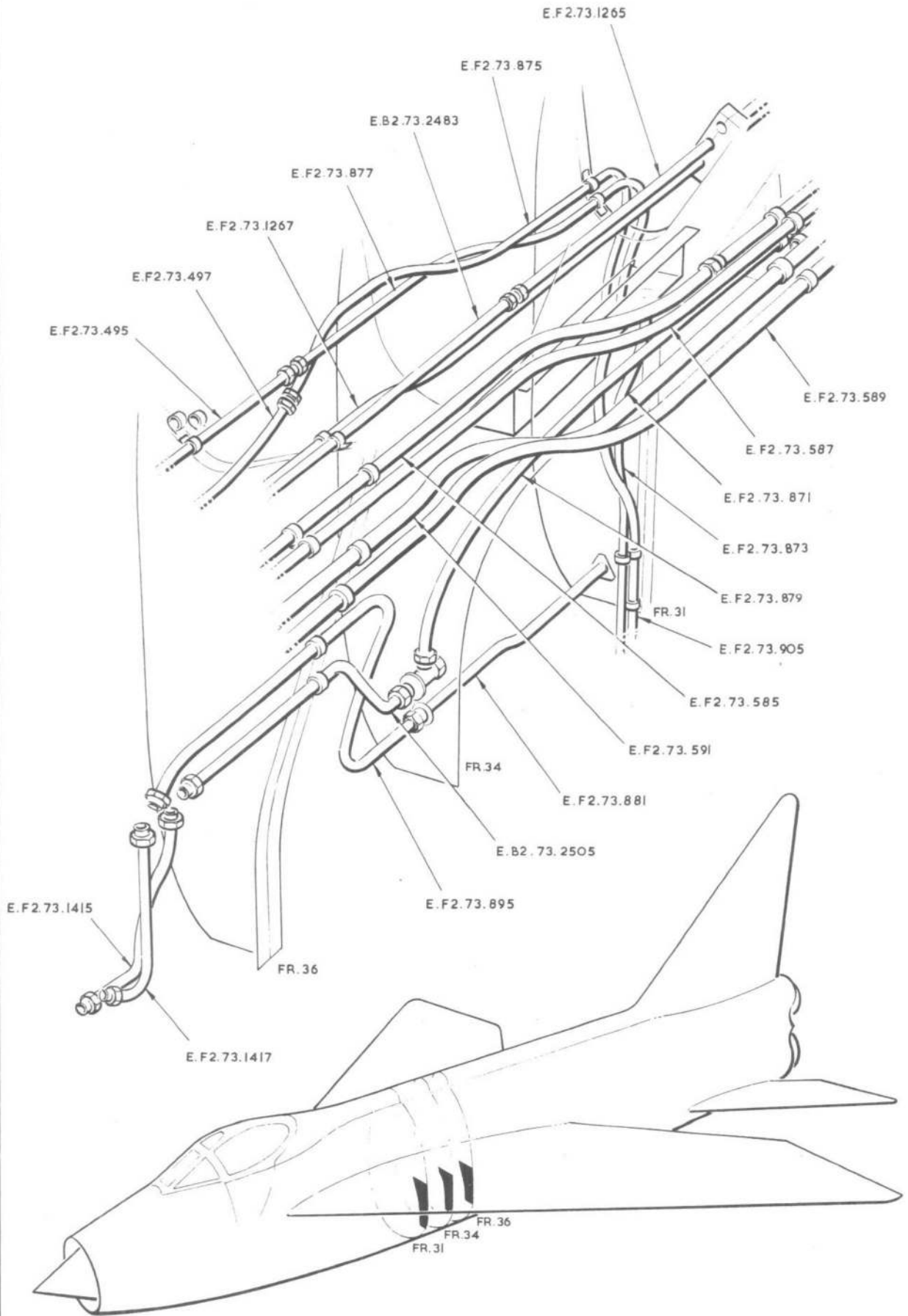

LIGHTNING F.MK.2 SERVICES-HYDRAULIC EQUIPMENT IN REAR FUSELAGE

E.F.2.73.3037

Plate M72

NOTE:-
* DENOTES 'D' WASHER
EEAS.240/1A

FR. 44

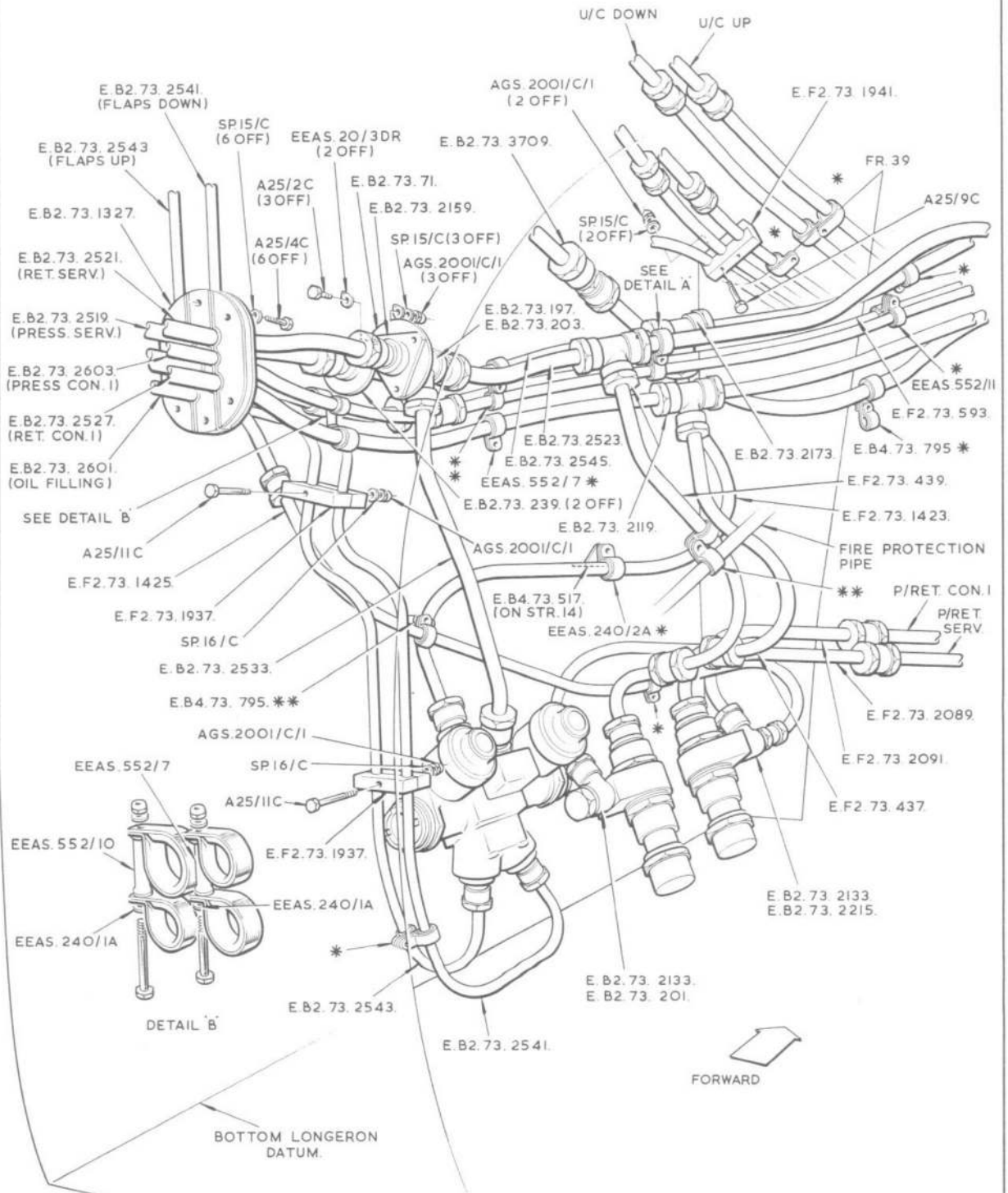
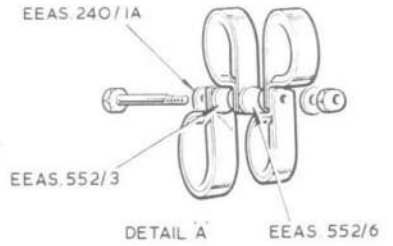

LIGHTNING F.MK.2 SERVICES-HYDRAULIC EQUIPMENT IN REAR FUSELAGE

E. F2. 73. 3045

Plate M74

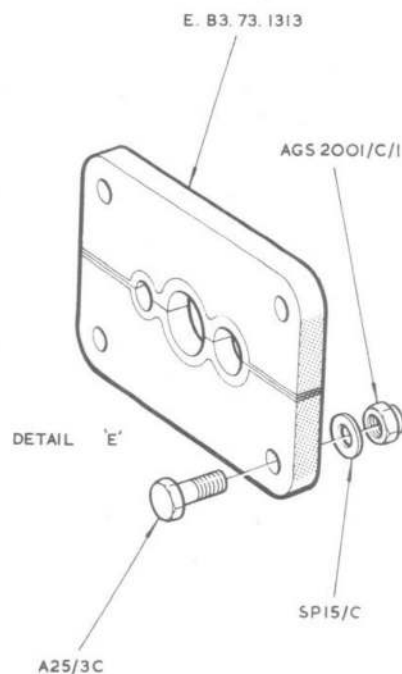
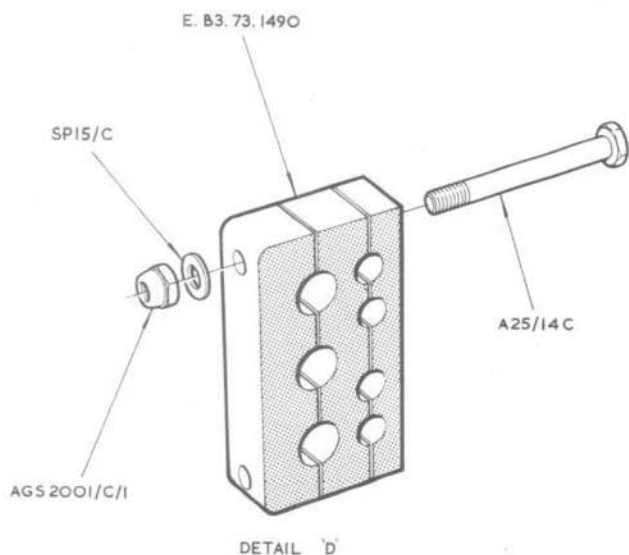
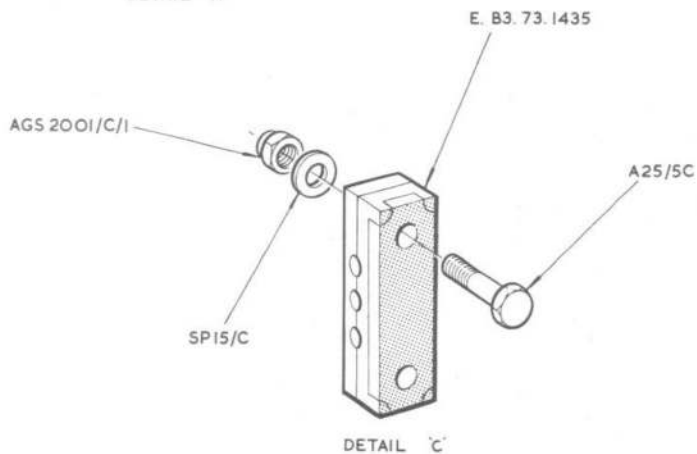
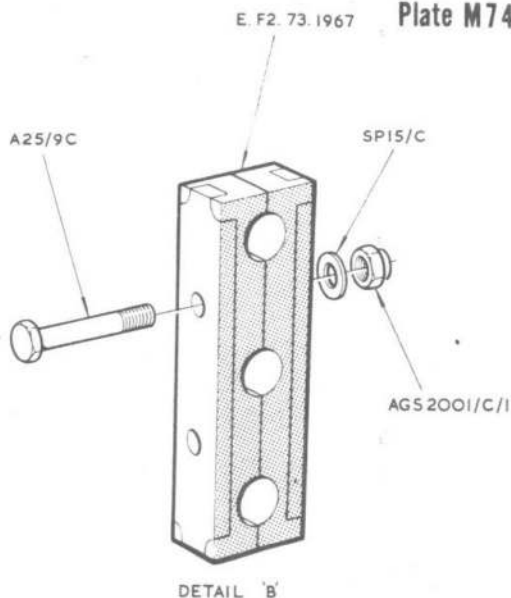
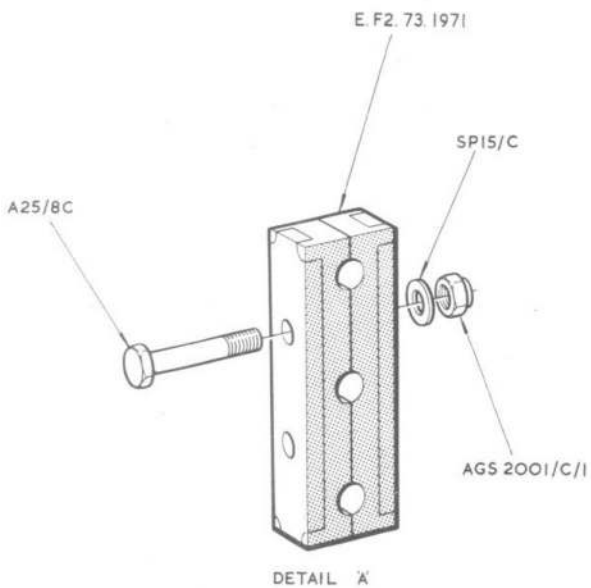

NOTE:
FOR LOCATION OF DETAILS
SEE PLATE M73

LIGHTNING F.MK.2 SERVICES-HYDRAULIC EQUIPMENT IN REAR FUSELAGE

E. F2. 73. 3043

Plate M75

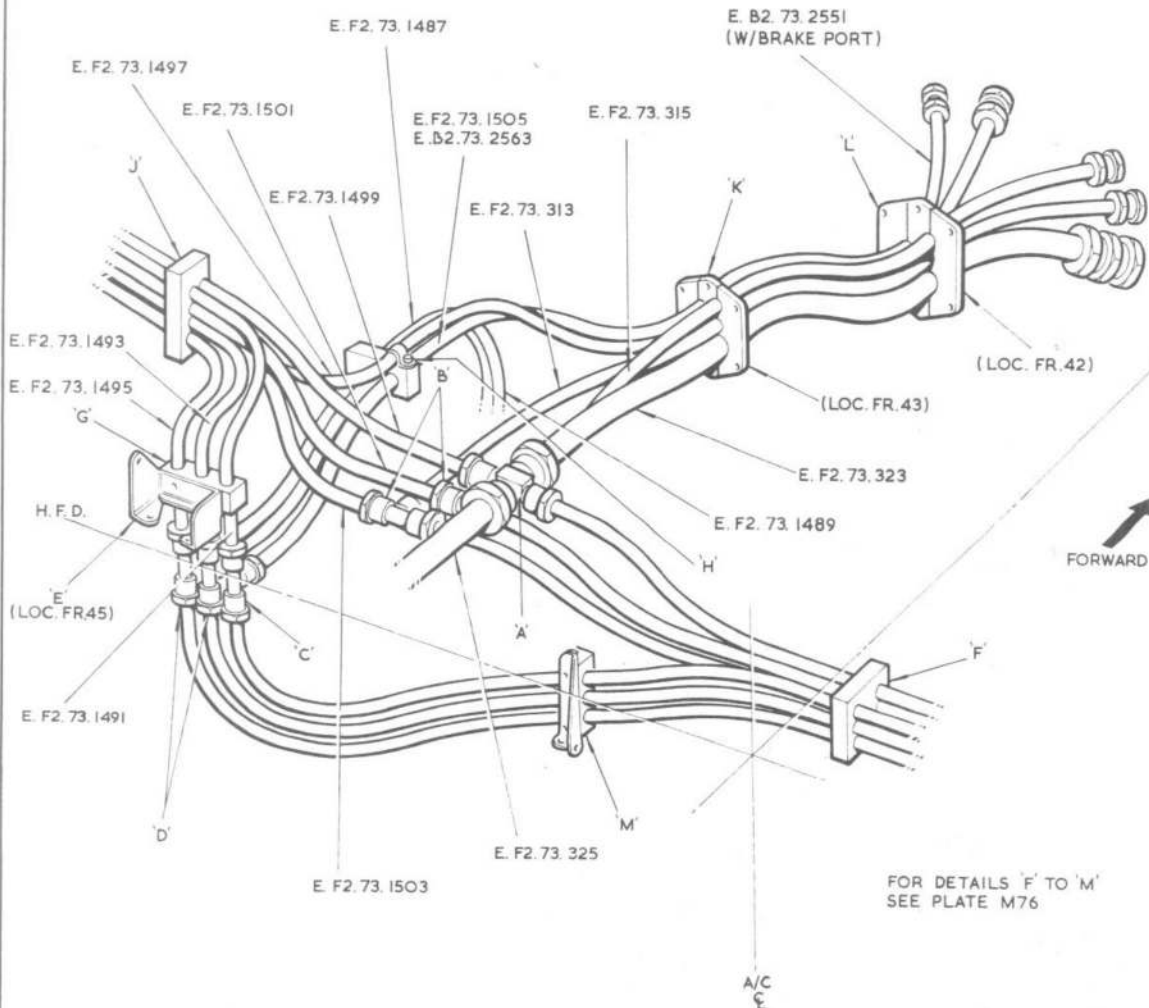
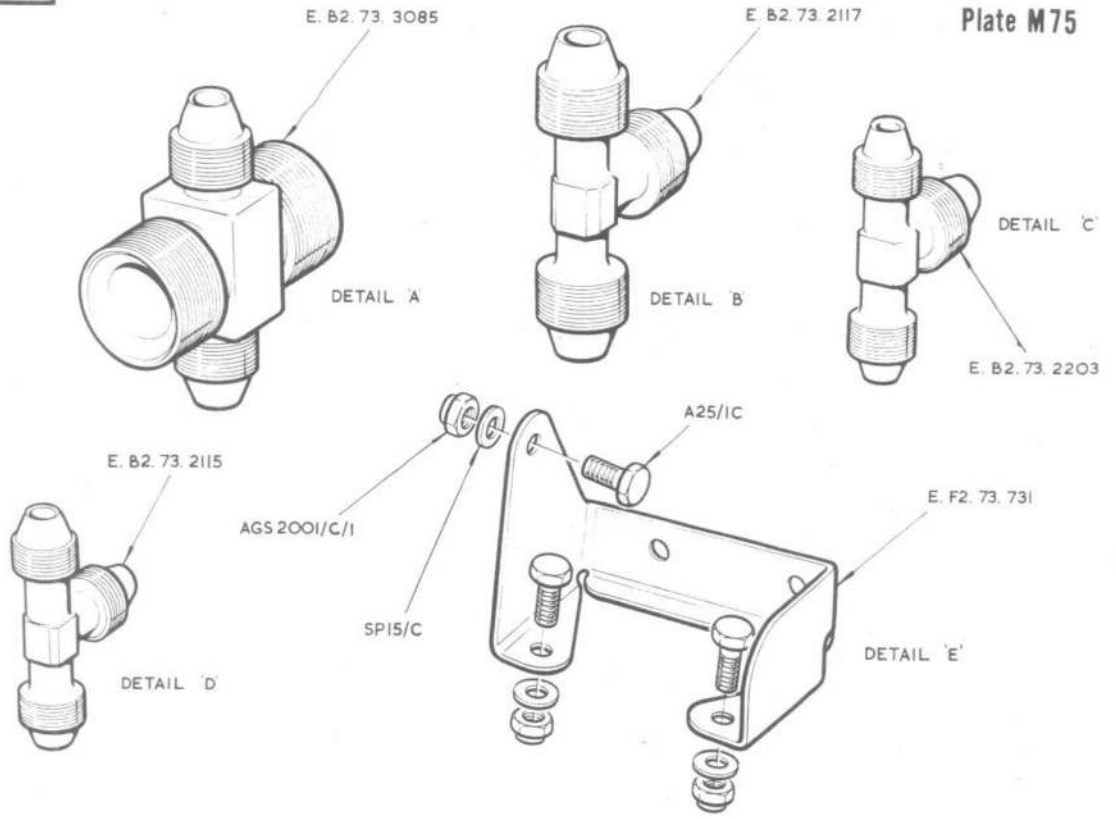

FOR DETAILS 'F' TO 'M' SEE PLATE M76

LIGHTNING F.MK.2 SERVICES-HYDRAULIC EQUIPMENT IN REAR FUSELAGE

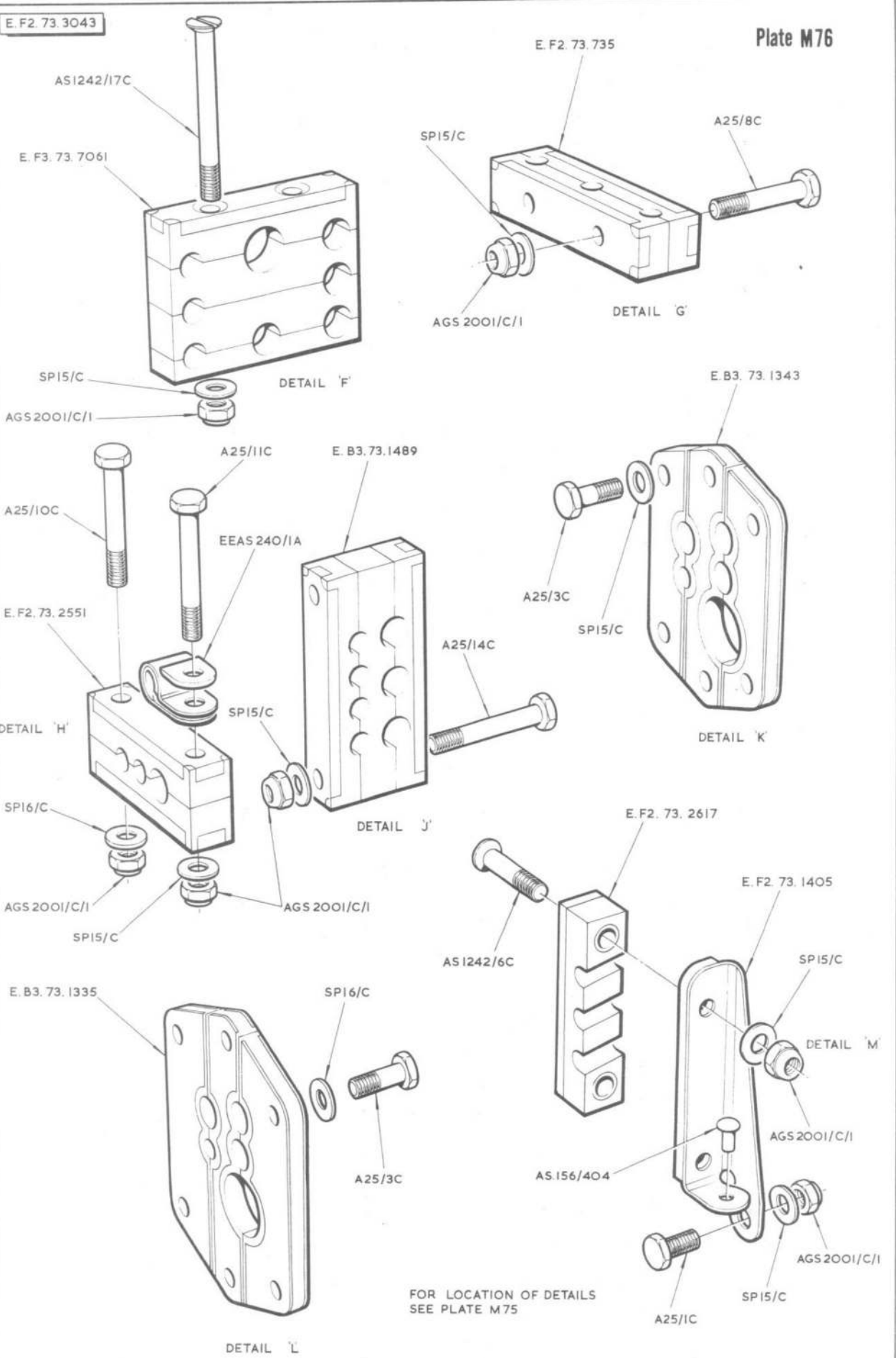

Plate M76

LIGHTNING F.MK.2 SERVICES-HYDRAULIC EQUIPMENT IN REAR FUSELAGE

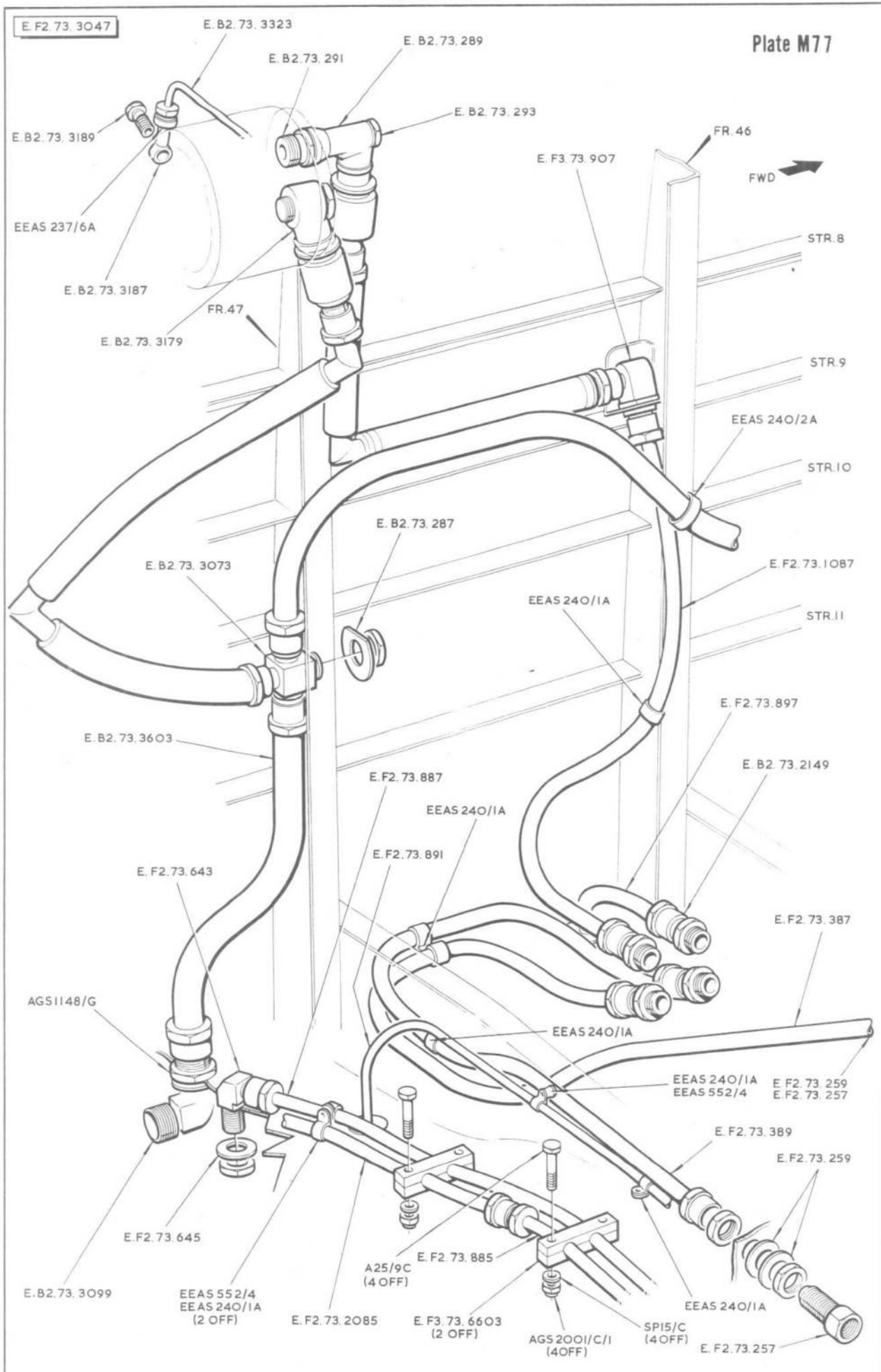
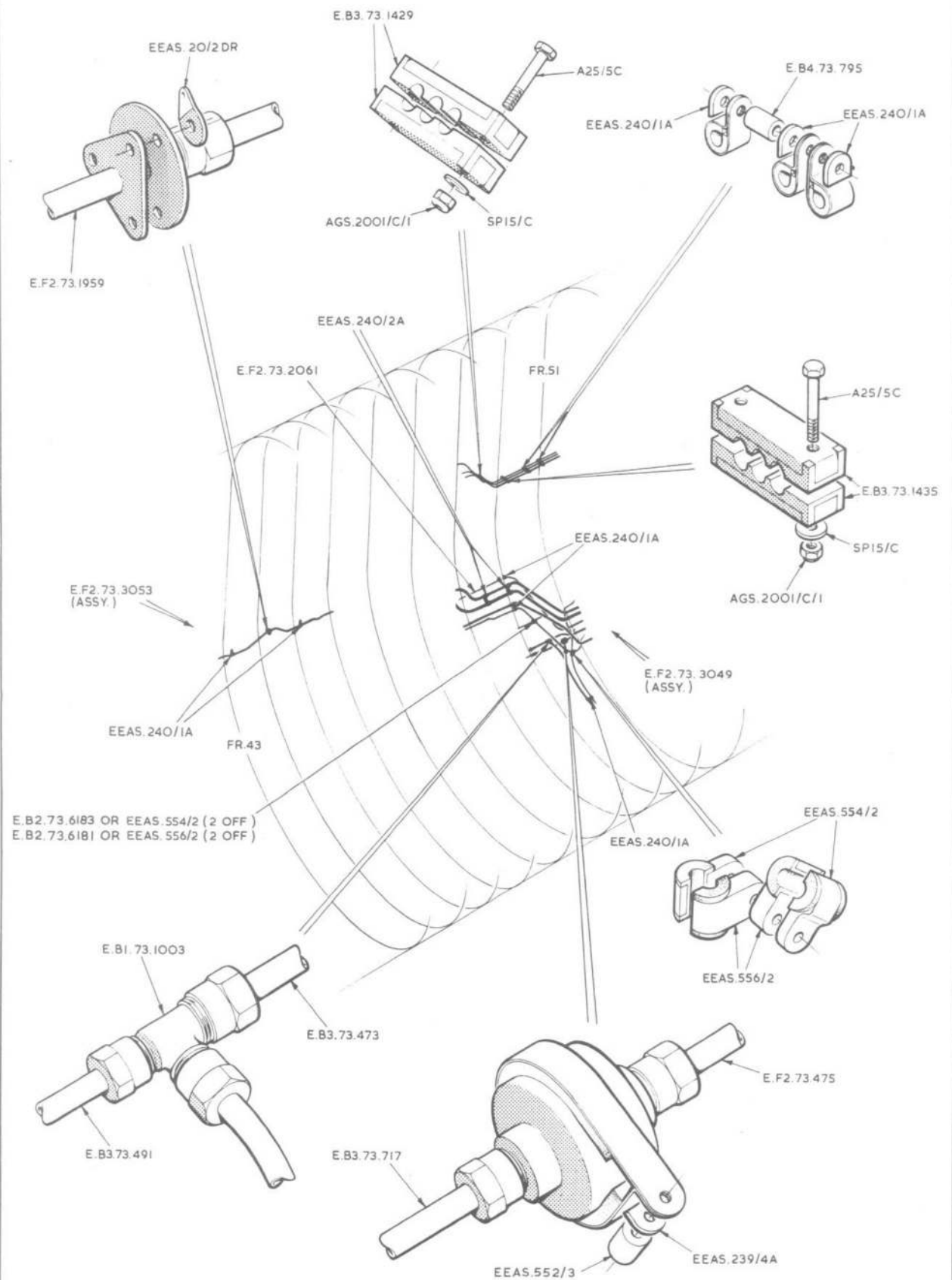

Plate M77

LIGHTNING F.MK.2 SERVICES-HYDRAULIC EQUIPMENT IN REAR FUSELAGE

E.F2.73.3013

Plate M78



LIGHTNING F.MK.2 SERVICES-HYDRAULIC EQUIPMENT IN REAR FUSELAGE

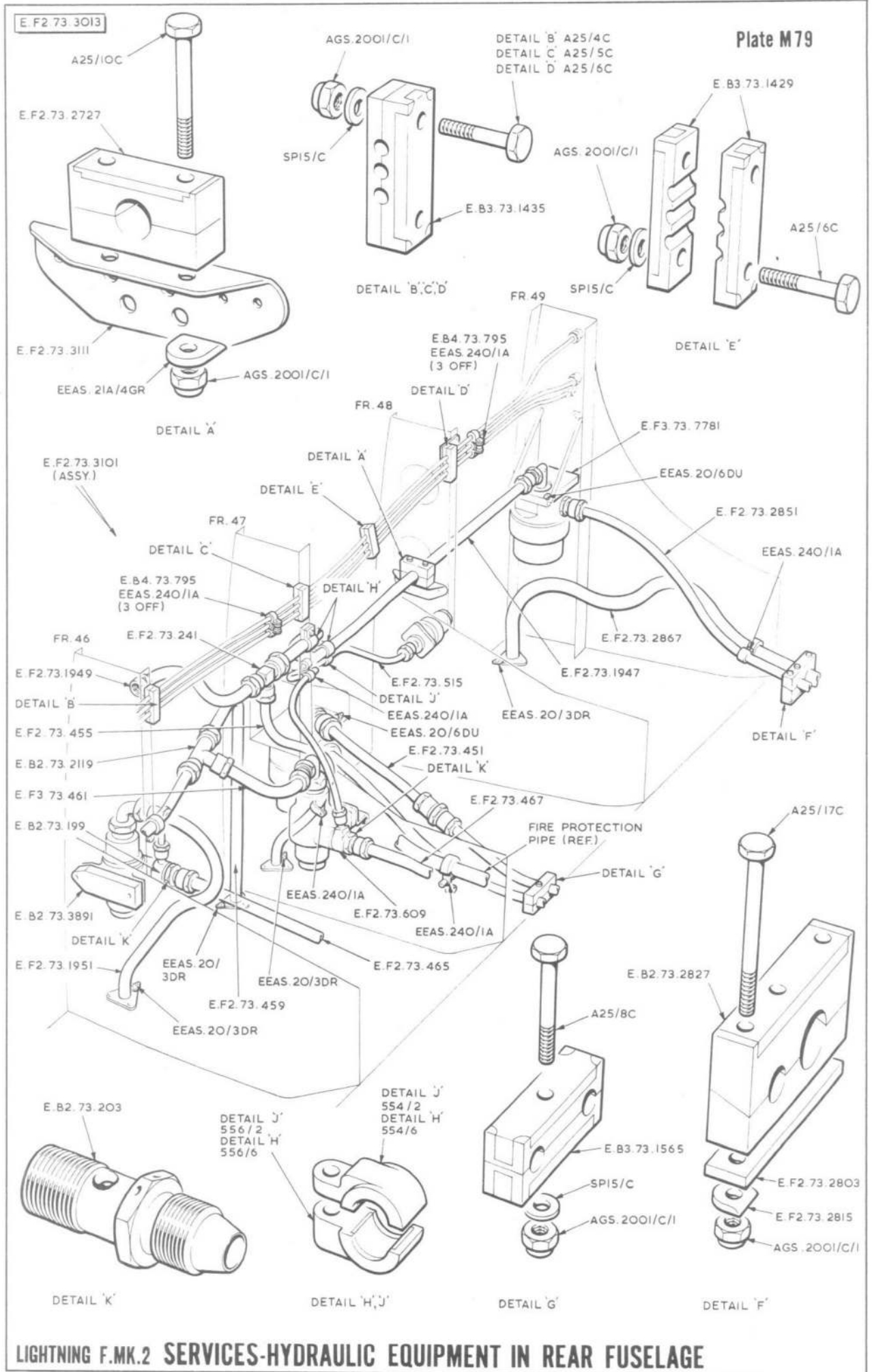

LIGHTNING F.MK.2 SERVICES-HYDRAULIC EQUIPMENT IN REAR FUSELAGE

E.F.2.73.3013

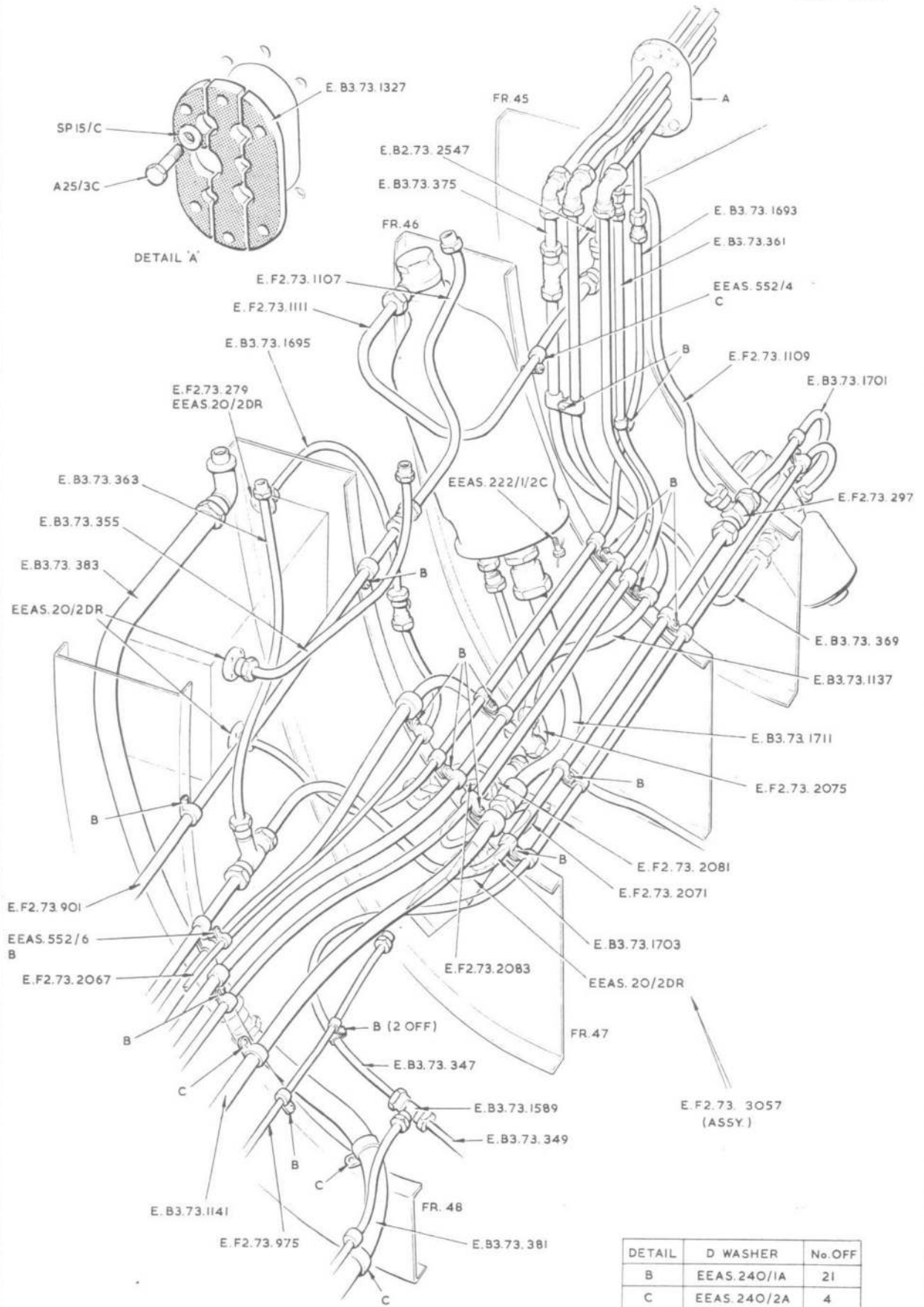

LIGHTNING F.MK.2 SERVICES-HYDRAULIC EQUIPMENT IN REAR FUSELAGE

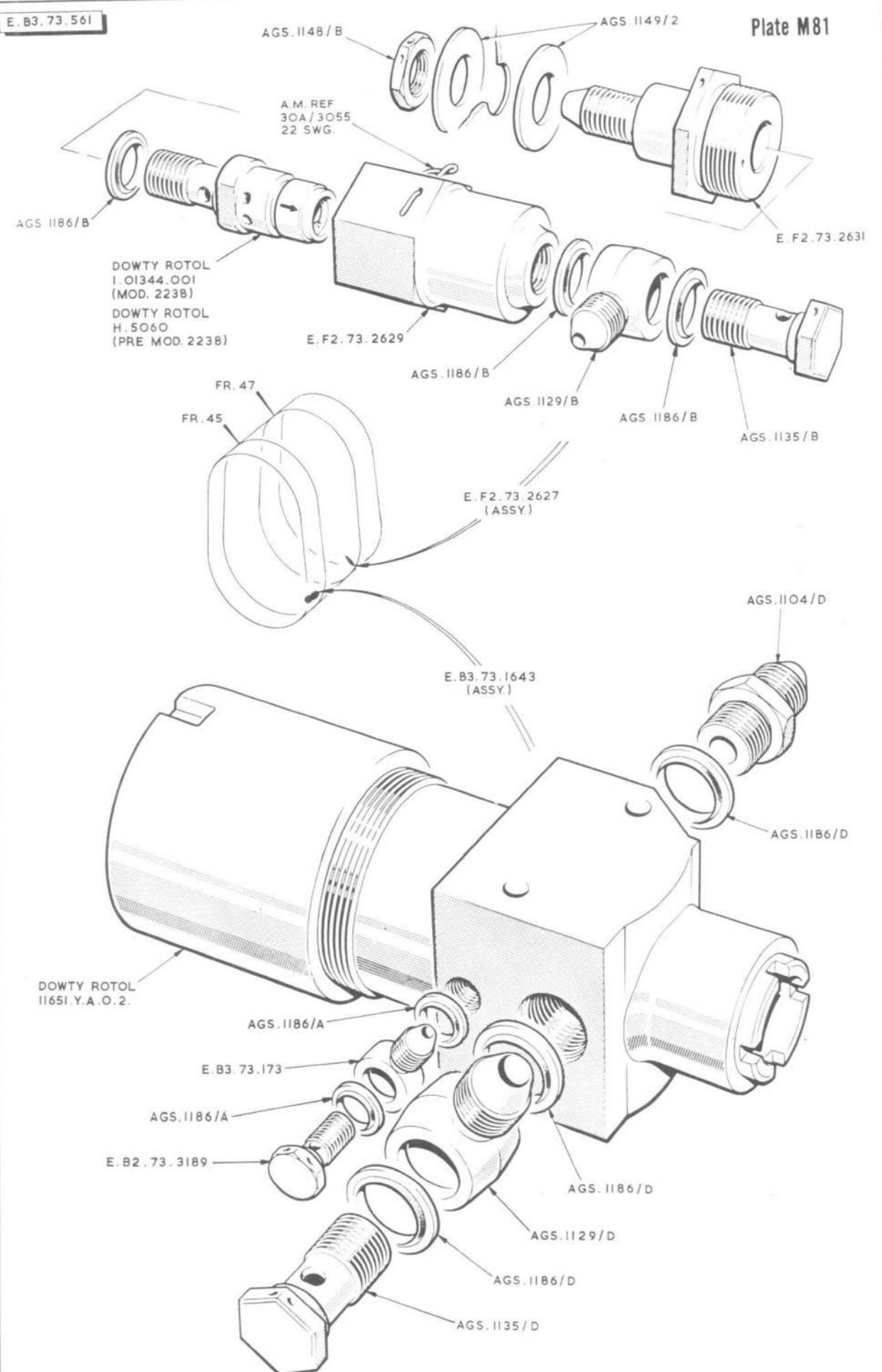

LIGHTNING F.MK.2 SERVICES-HYDRAULIC EQUIPMENT IN REAR FUSELAGE

E.F3.73.267

Plate M82

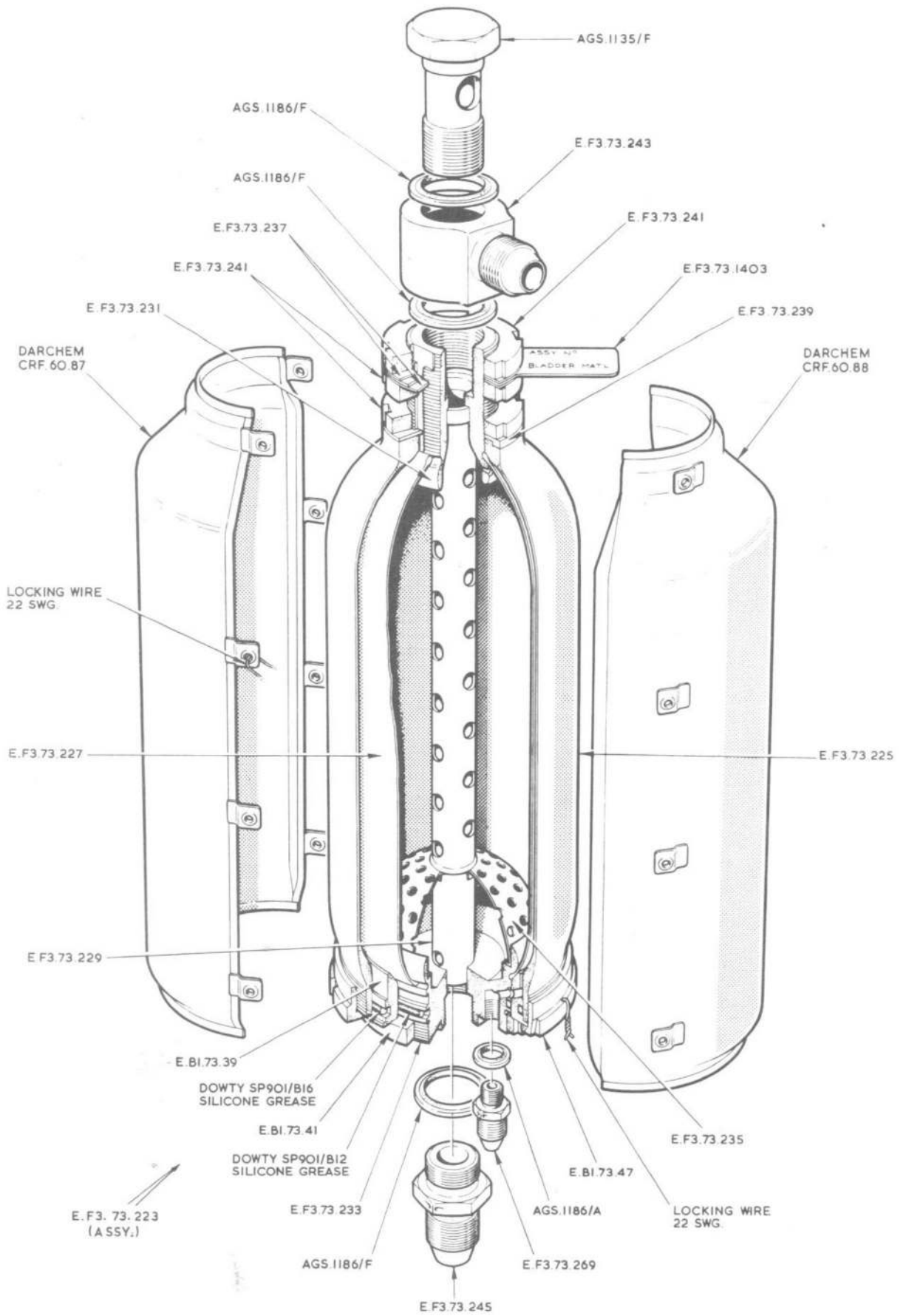

LIGHTNING F.MK.2 SERVICES-HYDRAULIC EQUIPMENT IN REAR FUSELAGE

E.F.2.73.3059

Plate M83

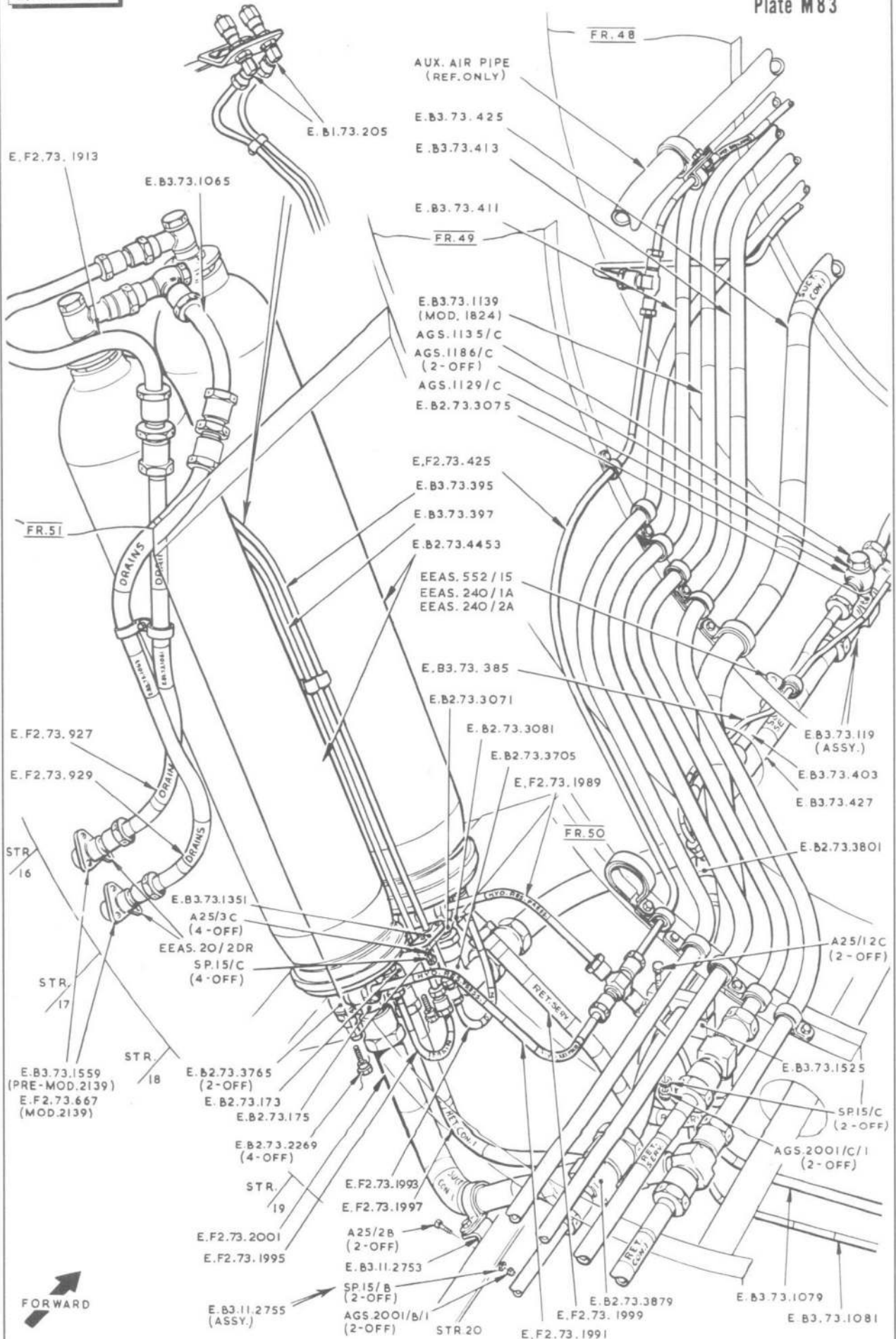

LIGHTNING F.MK.2 SERVICES-HYDRAULIC EQUIPMENT IN REAR FUSELAGE

E. F2.73.3059
E. F2.73.3075

Plate M84

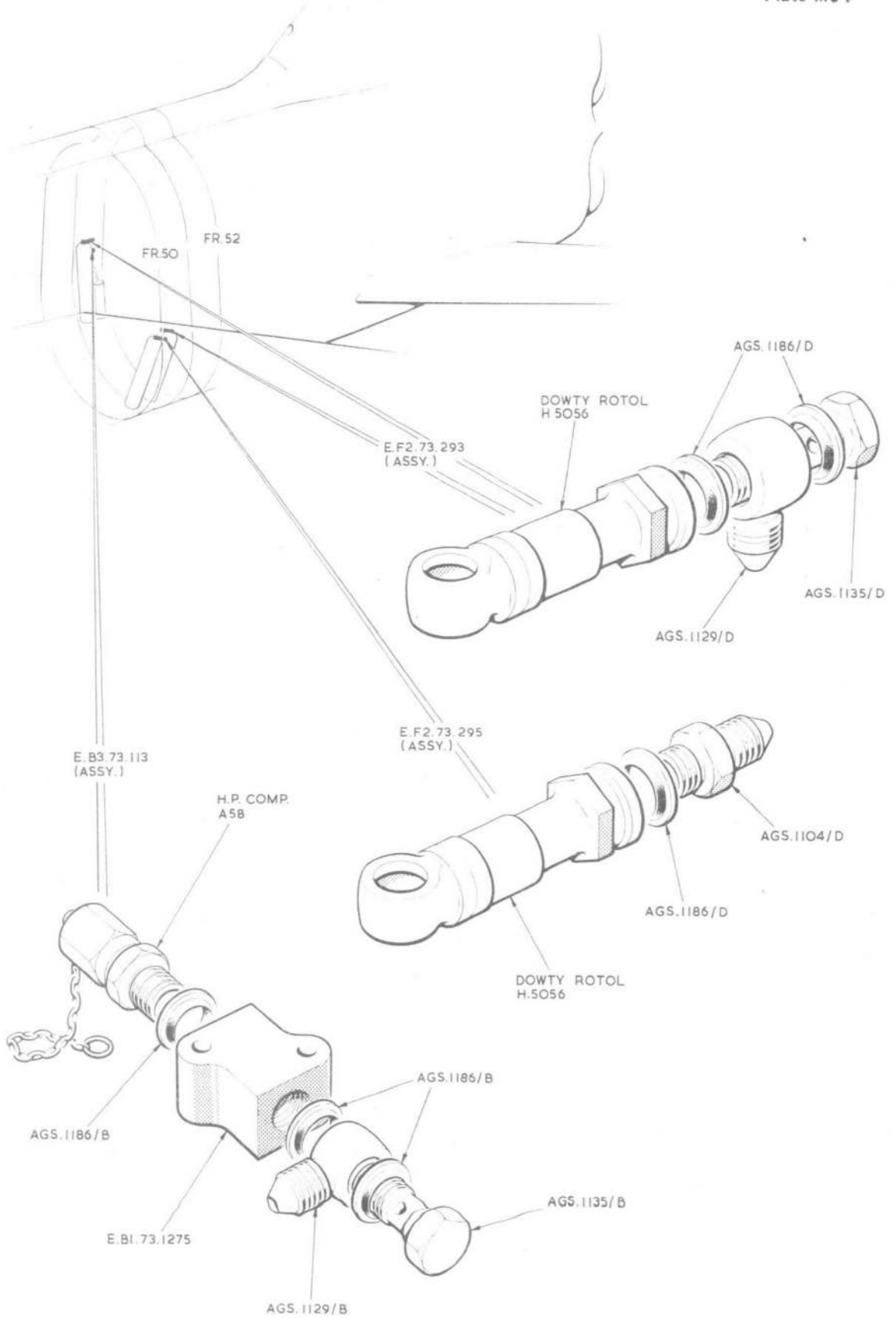

LIGHTNING F.MK.2 SERVICES-HYDRAULIC EQUIPMENT IN REAR FUSELAGE

E.B2.73.4453

Plate M87

E.B2.73.4453
(ASSY.)

E.B2.73.4369

E.B2.73.4357

E.B2.73.171

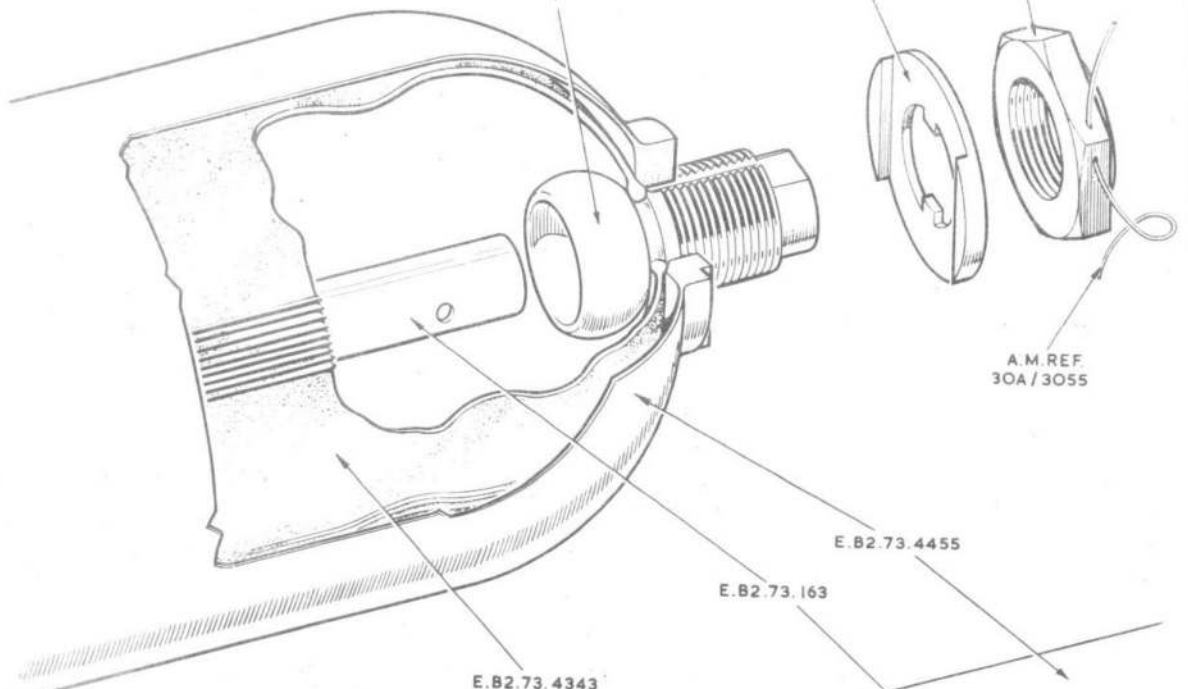

A.M REF
30A/3055

E.B2.73.4455

E.B2.73.163

E.B2.73.4343

DOWTY
SP901/B12
SILICONE
GREASE (QR)

DOWTY
SP901/B16
SILICONE
GREASE (QR)

E.B1.73.41

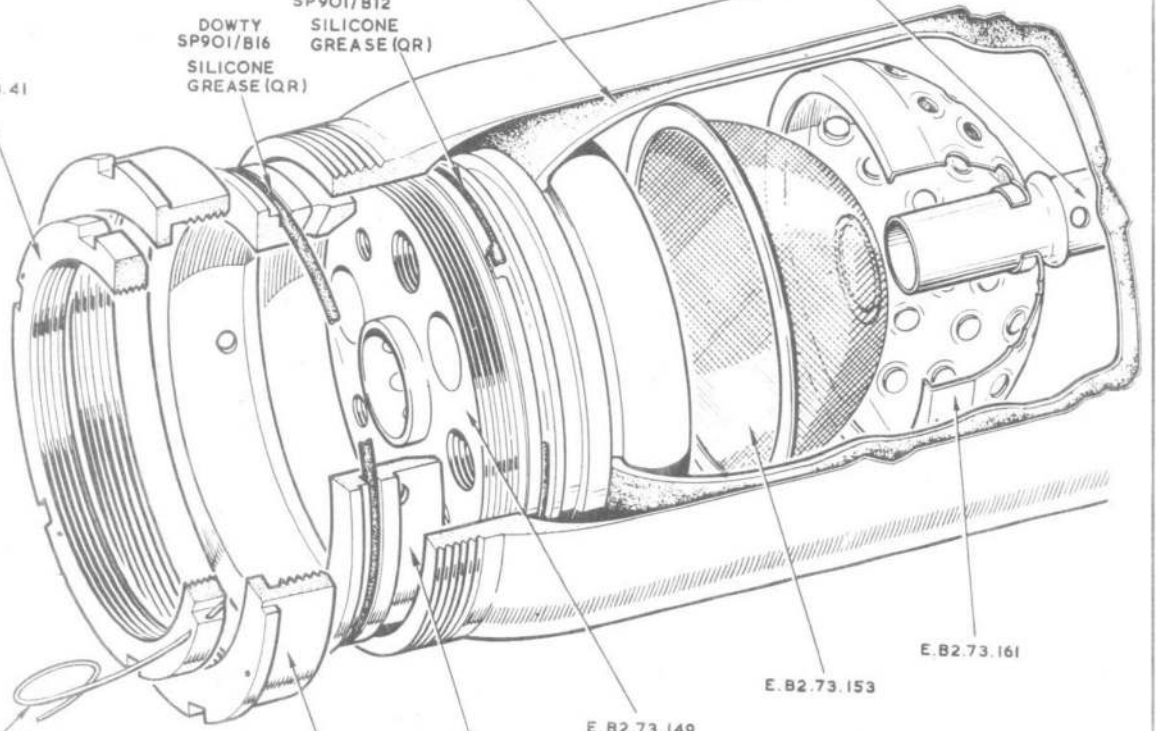

A.M REF
30A/3055

E.B1.73.47

E.B1.73.39

E.B2.73.149

E.B2.73.153

E.B2.73.161

LIGHTNING F.MK.2 SERVICES-HYDRAULIC EQUIPMENT IN REAR FUSELAGE

E.F2.73.103

Plate M88

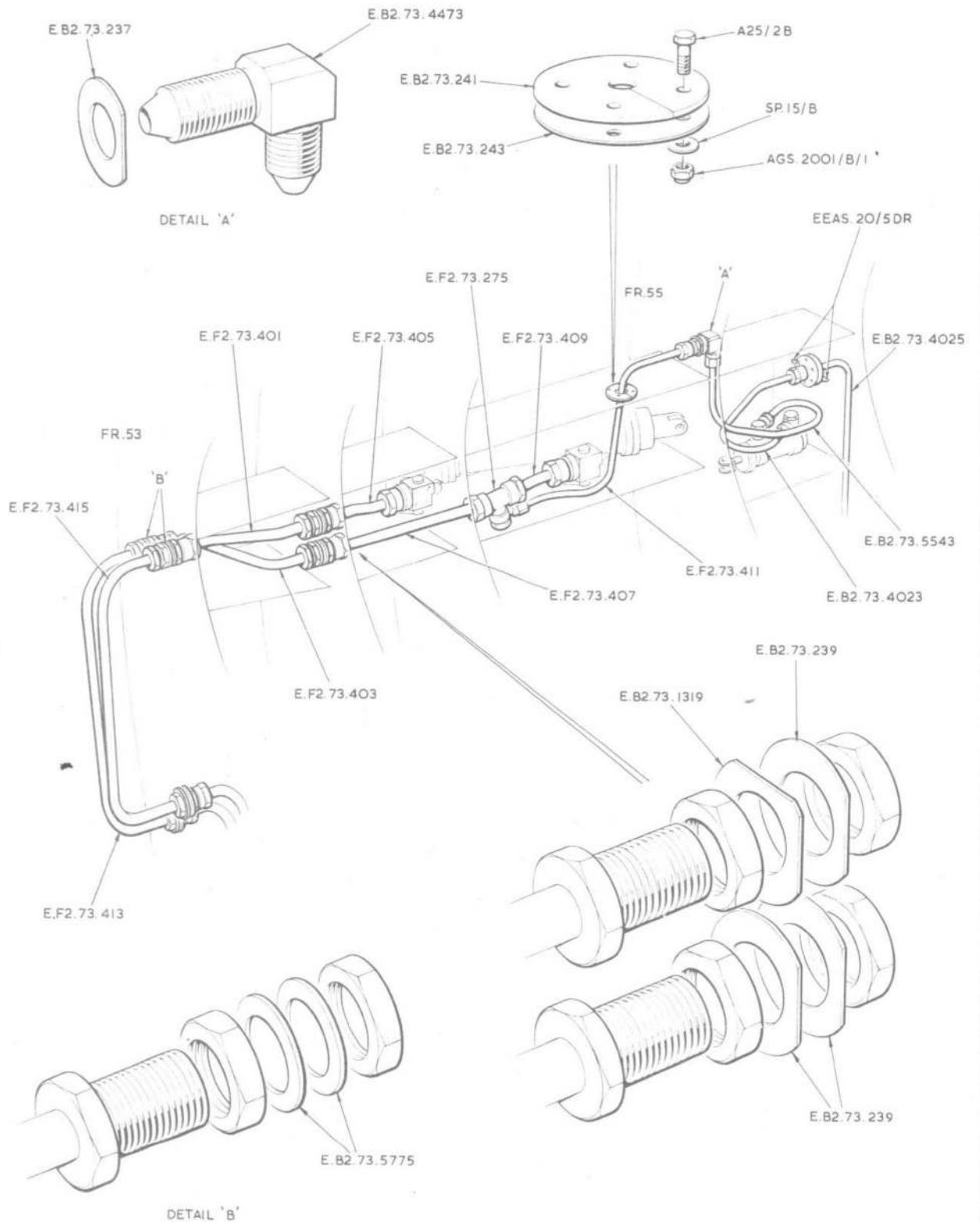

LIGHTNING F.MK.2 SERVICES-HYDRAULIC EQUIPMENT IN REAR FUSELAGE

E.F2. 73.3085

Plate M89

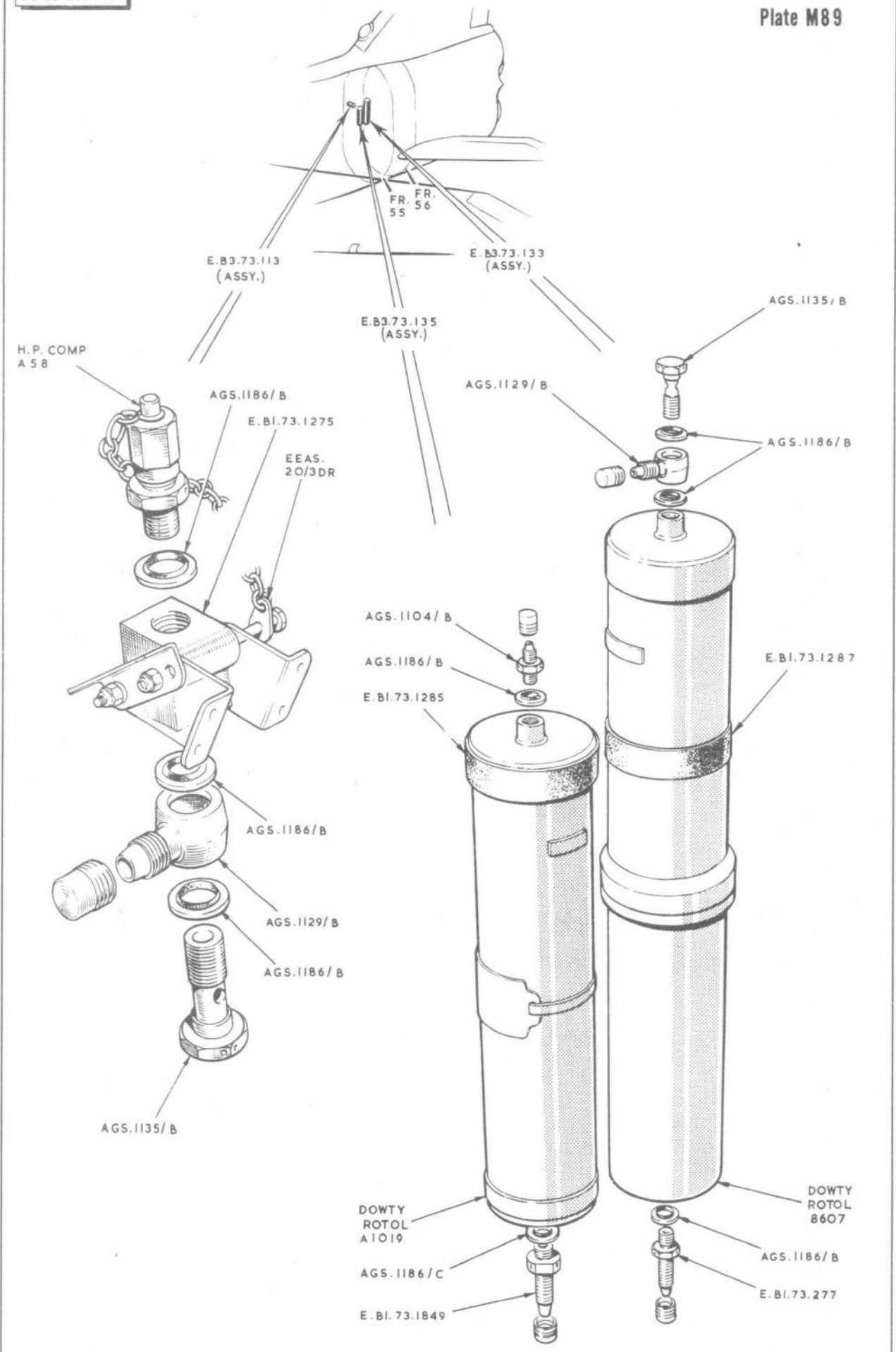

LIGHTNING F.MK.2 SERVICES-HYDRAULIC EQUIPMENT IN REAR FUSELAGE

E.F2.73.3085

Plate M90

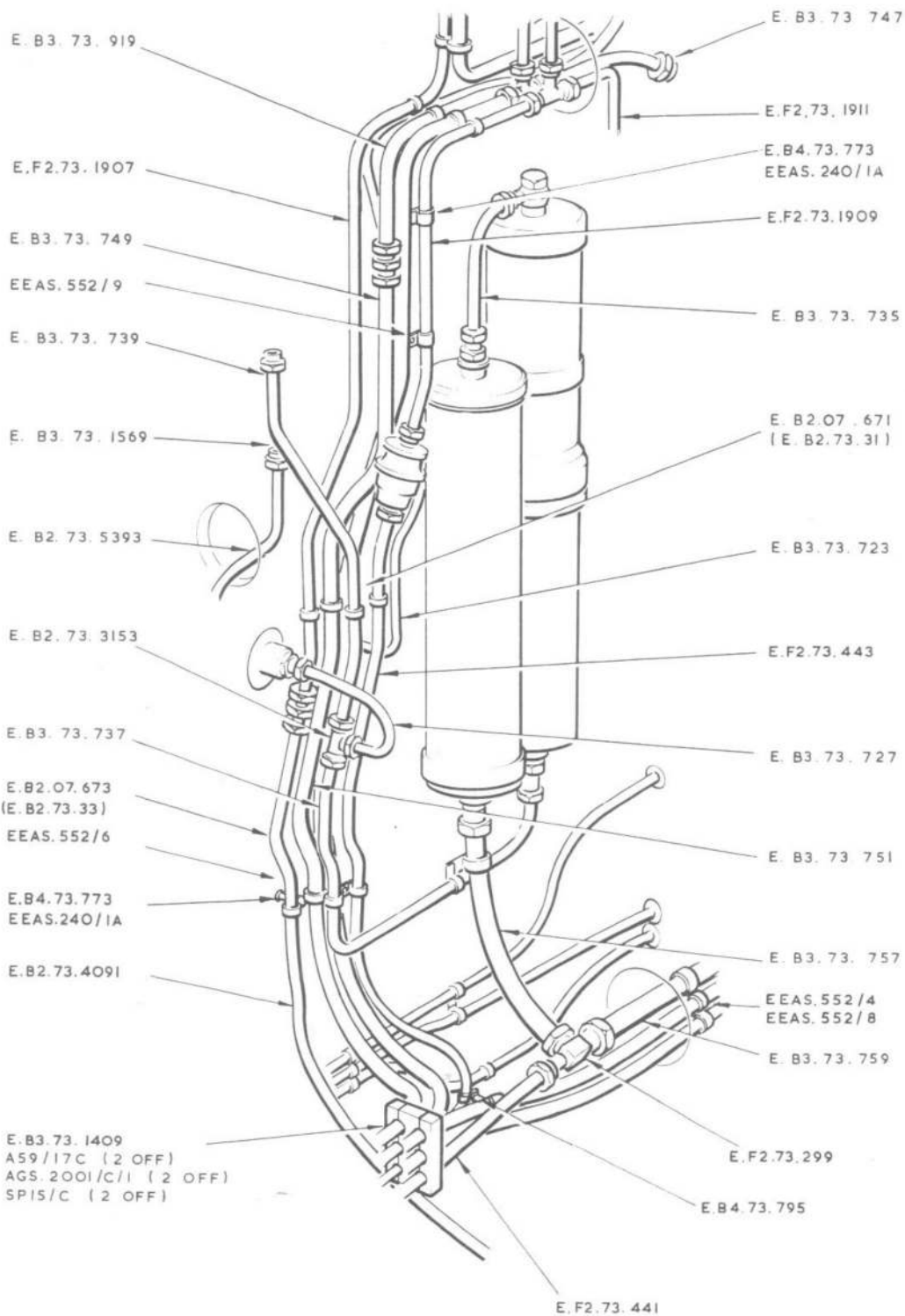
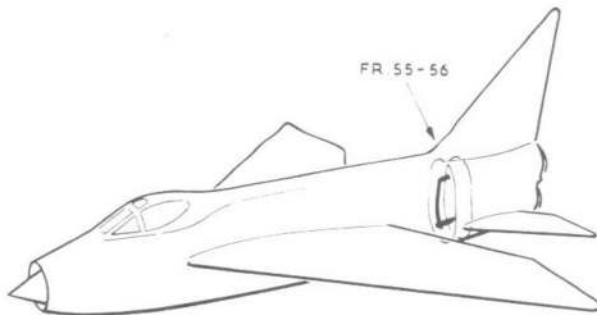

LIGHTNING F.MK.2 SERVICES-HYDRAULIC EQUIPMENT IN REAR FUSELAGE

E.F.2.73.107

Plate M91

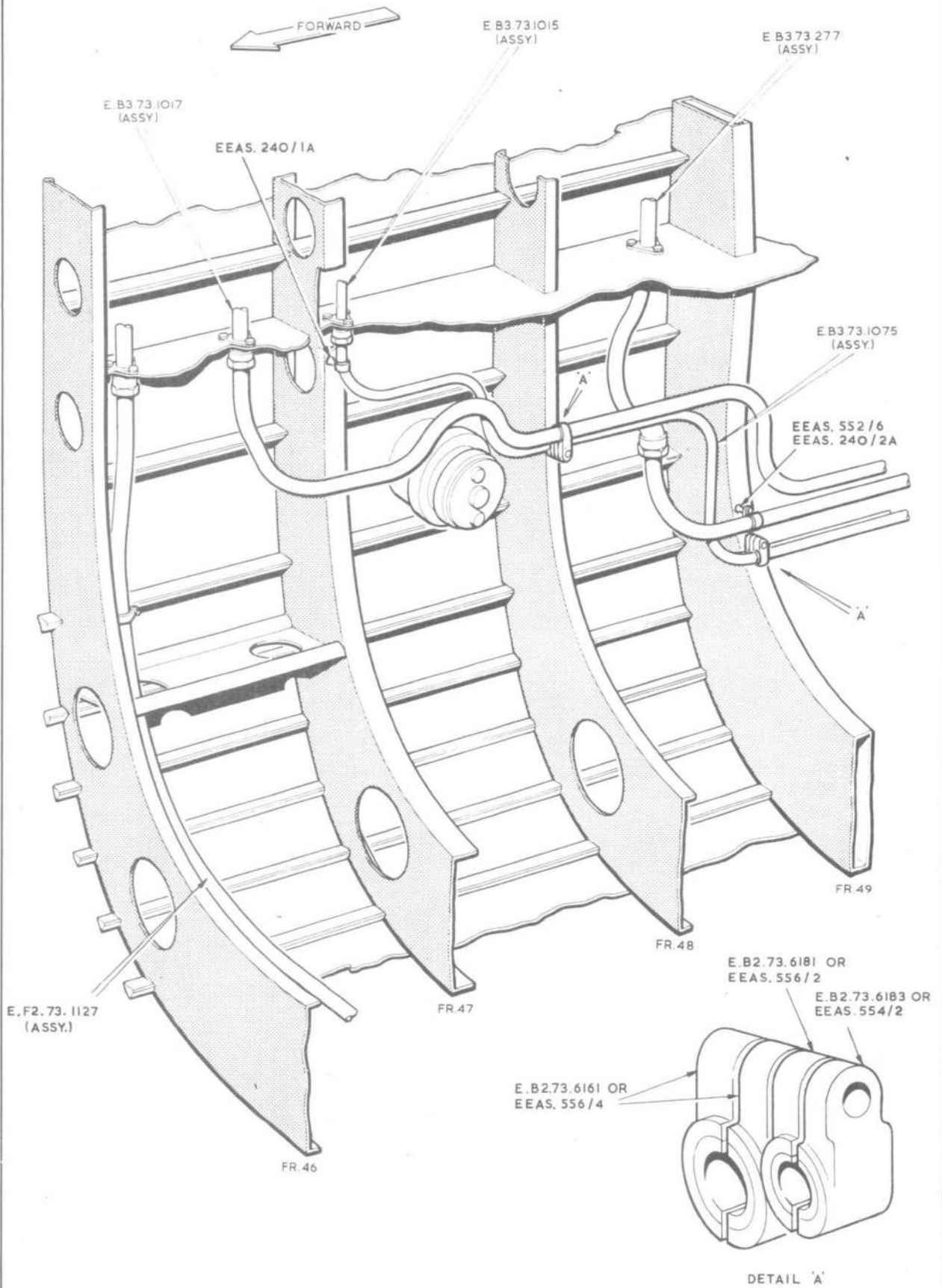

LIGHTNING F.MK.2 SERVICES-HYDRAULIC EQUIPMENT IN REAR FUSELAGE

E.F.2.73.3099

Plate M92

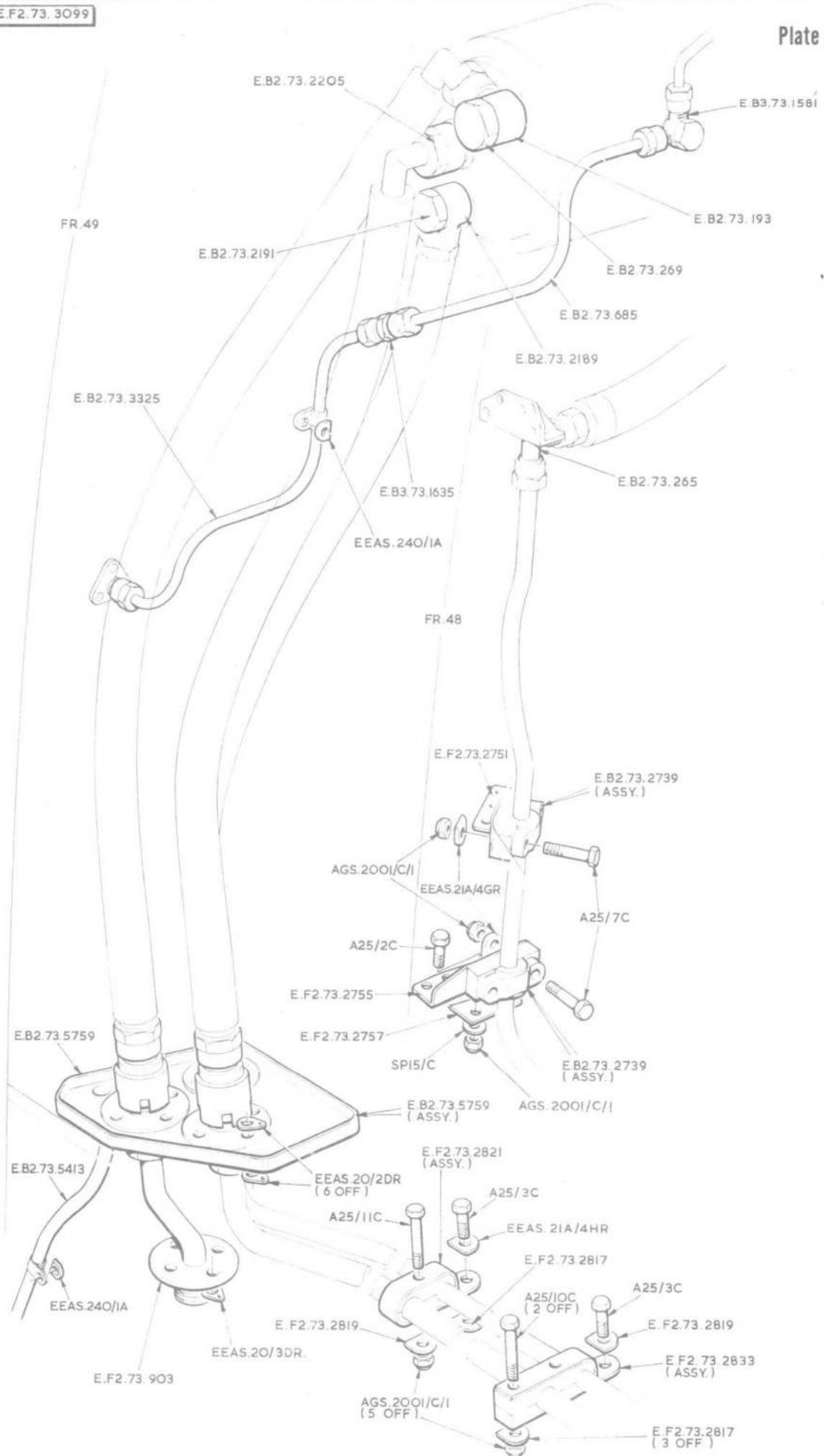

LIGHTNING F.MK.2 SERVICES-HYDRAULIC EQUIPMENT IN REAR FUSELAGE

E. F2.73.3041 (MOD.2053)

Plate M93

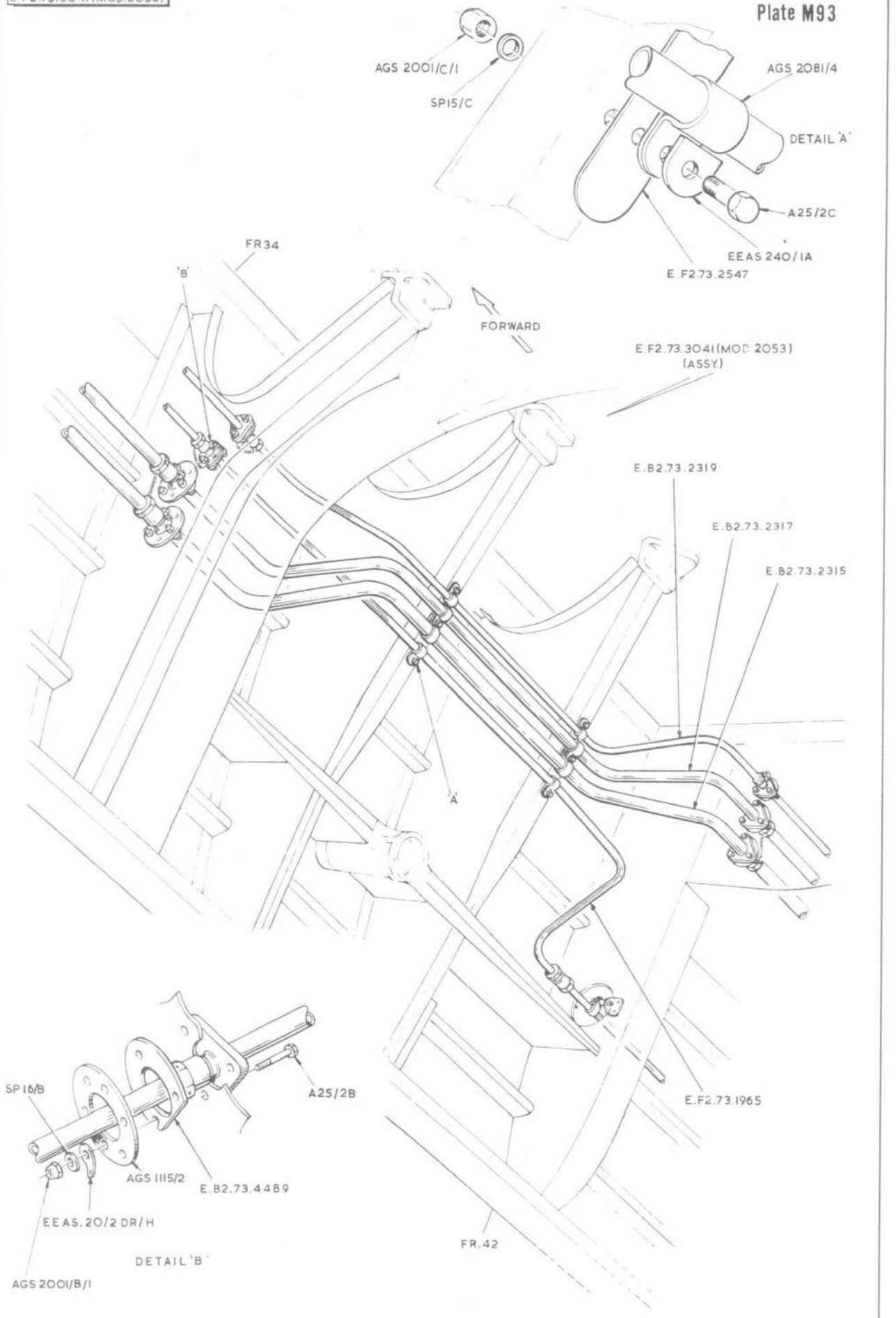

LIGHTNING F.MK.2 SERVICES-HYDRAULIC EQUIPMENT IN REAR FUSELAGE

E.F.2.73.3073 (MOD.2053)

Plate M94

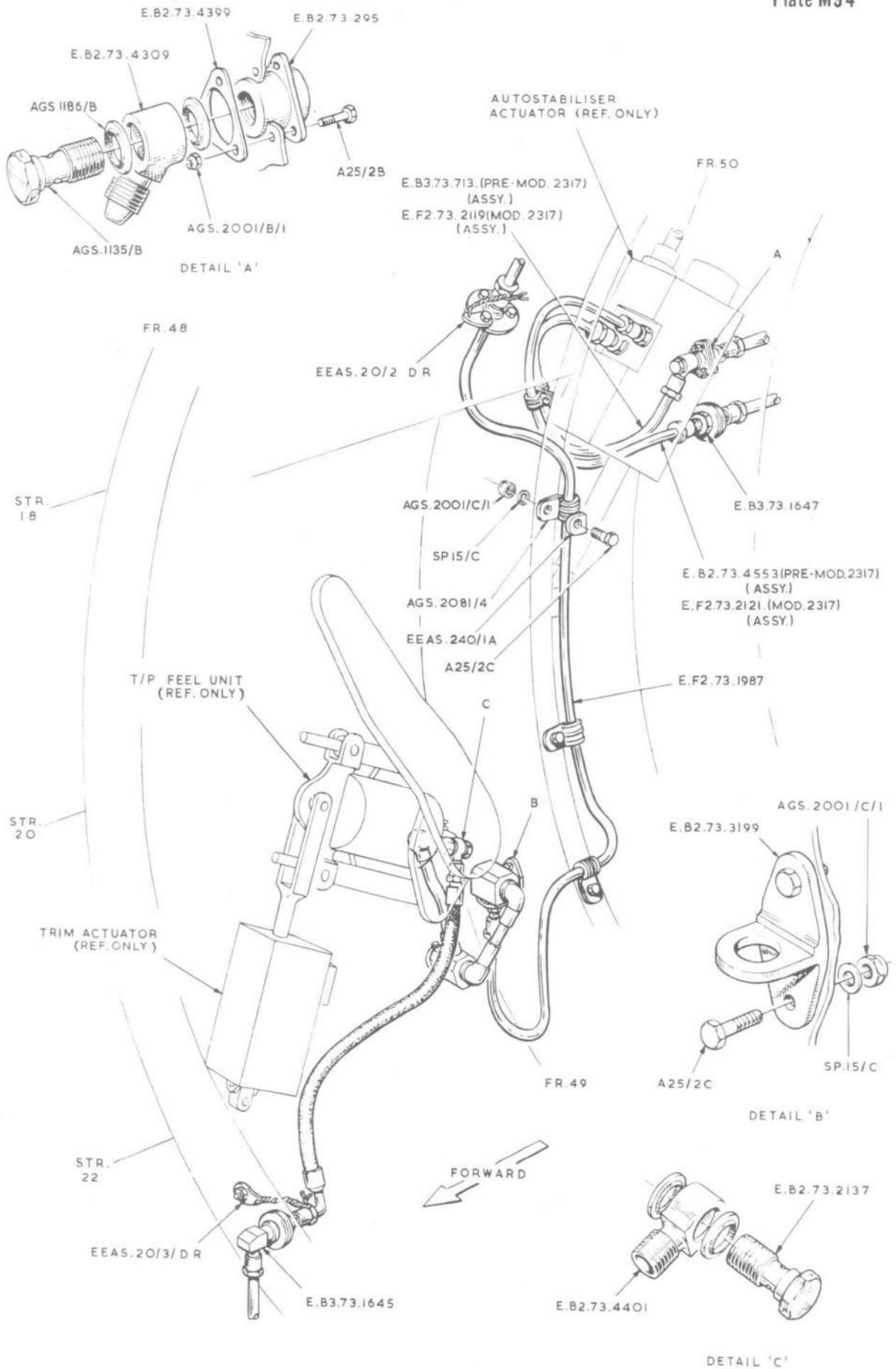

LIGHTNING F.MK.2 SERVICES-HYDRAULIC EQUIPMENT IN REAR FUSELAGE

E.F. 73. 3077
E.F. 73. 3081

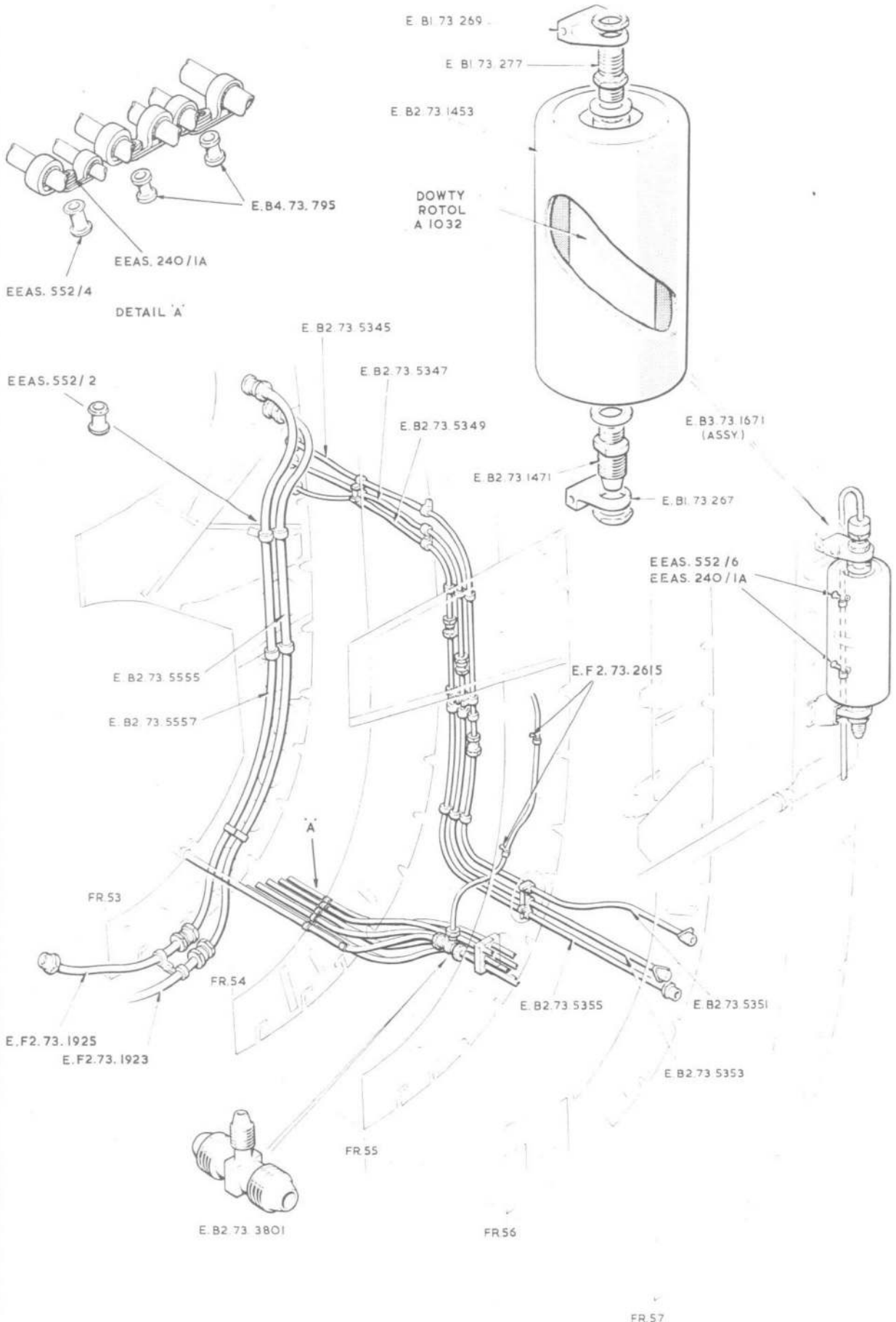

LIGHTNING F.MK.2 SERVICES-HYDRAULIC EQUIPMENT IN REAR FUSELAGE

E. F2. 73. 3065.

AIR BRAKE CLOSED
AIR BRAKE OPEN
AIR BRAKE CLOSED

Plate M96

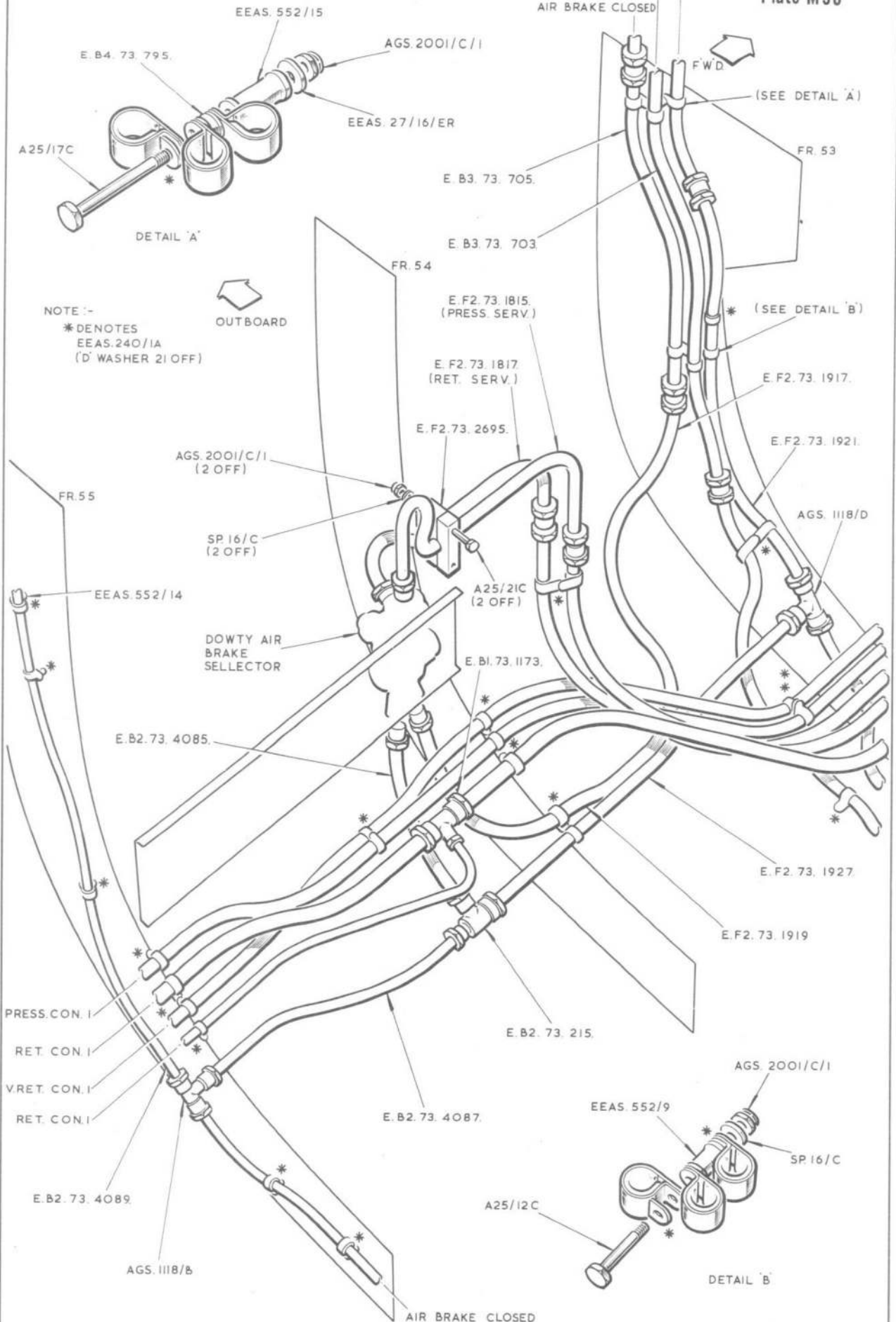

NOTE :-
* DENOTES
EEAS. 240/1A
(D' WASHER 2I OFF)

OUTBOARD

PRESS. CON. I
RET. CON. I
V.RET. CON. I
RET. CON. I

LIGHTNING F.MK.2 SERVICES-HYDRAULIC EQUIPMENT IN REAR FUSELAGE

E. B3 73 541

Plate M97

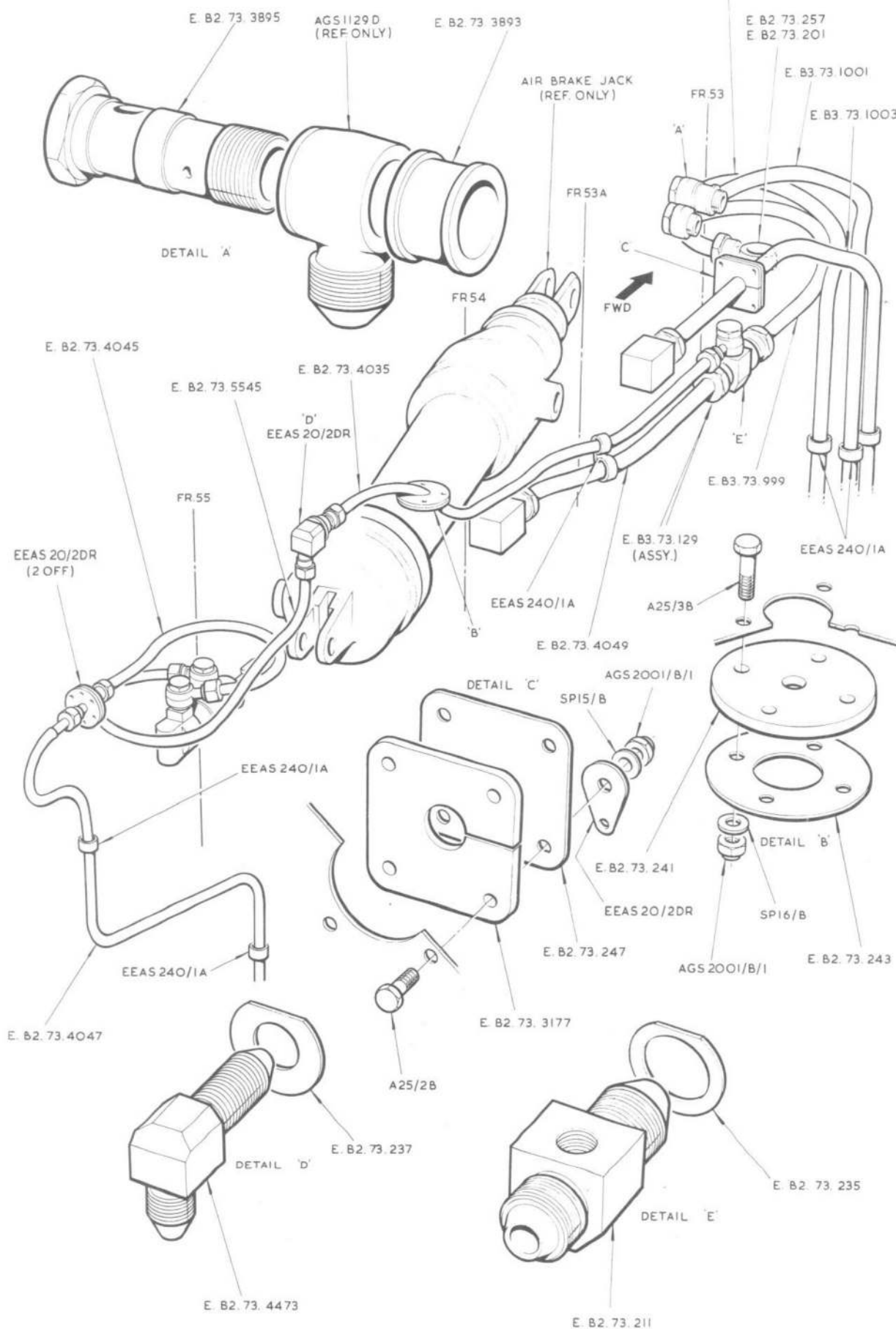

LIGHTNING F.MK.2 SERVICES-HYDRAULIC EQUIPMENT IN REAR FUSELAGE

E.F.2.73.3067

Plate M98

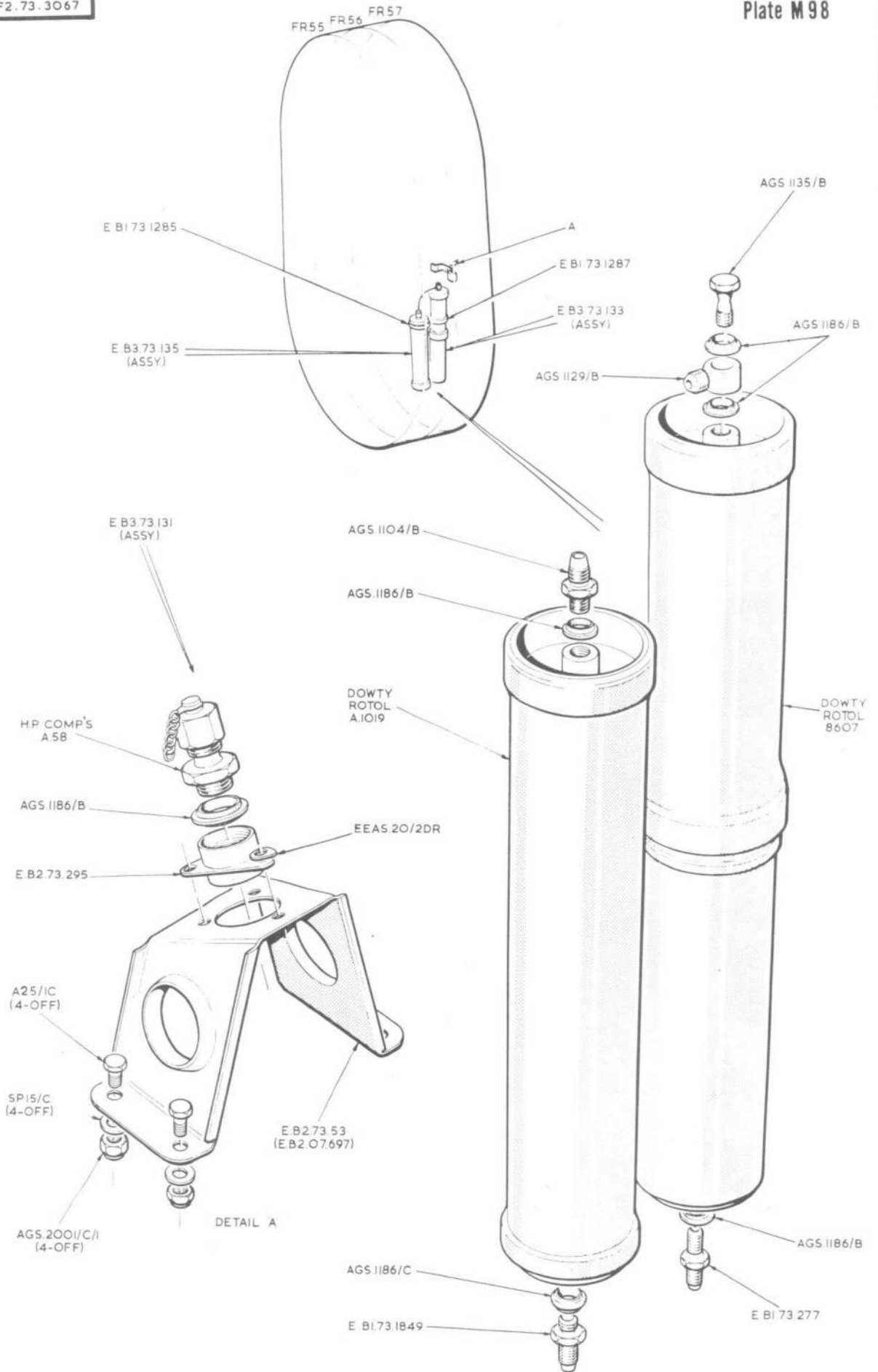

LIGHTNING F.MK.2 SERVICES-HYDRAULIC EQUIPMENT IN REAR FUSELAGE

E.F.2.73.3067

Plate M99

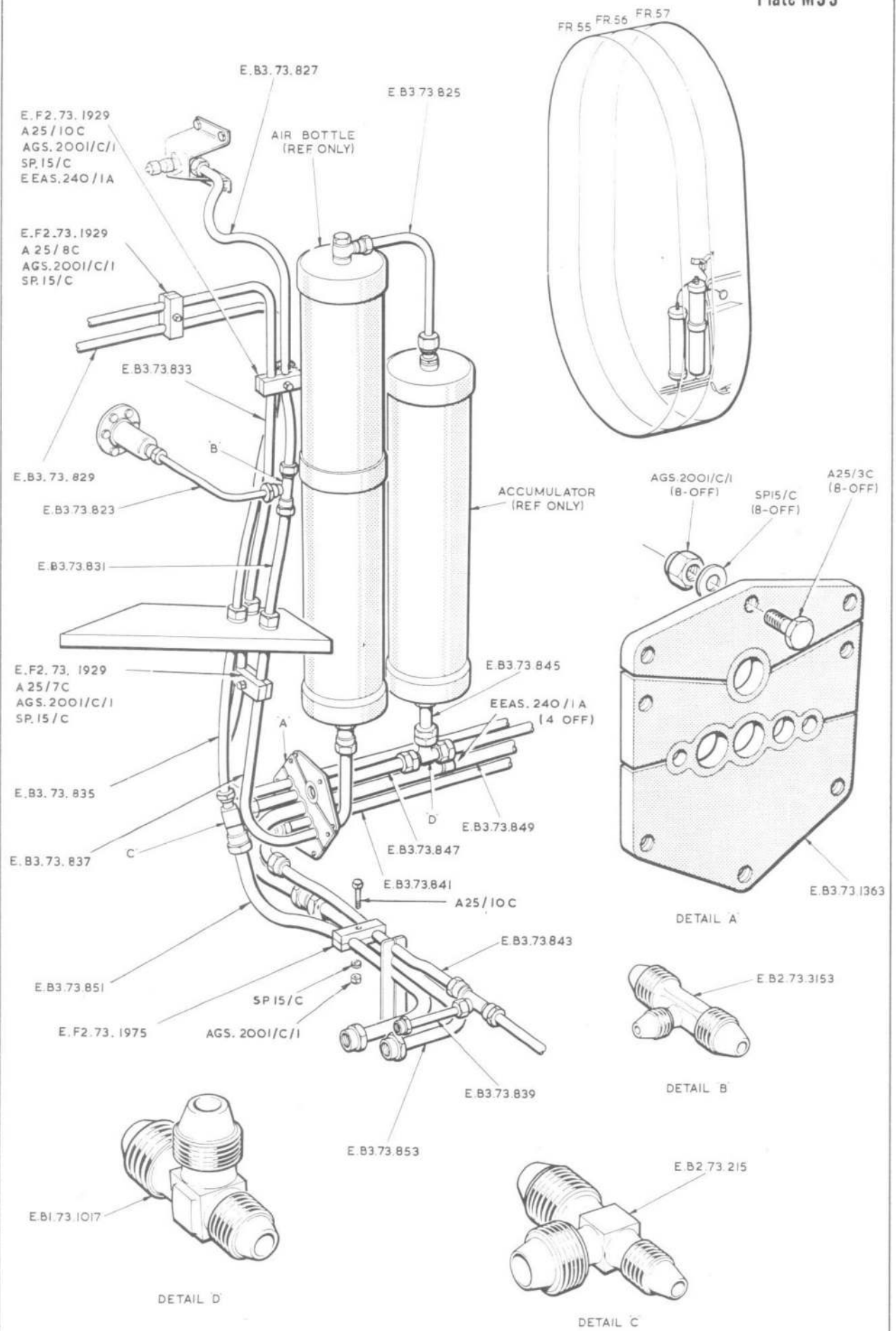

LIGHTNING F.MK.2 SERVICES-HYDRAULIC EQUIPMENT IN REAR FUSELAGE

E.F2.73.3079

FR 56

Plate M100

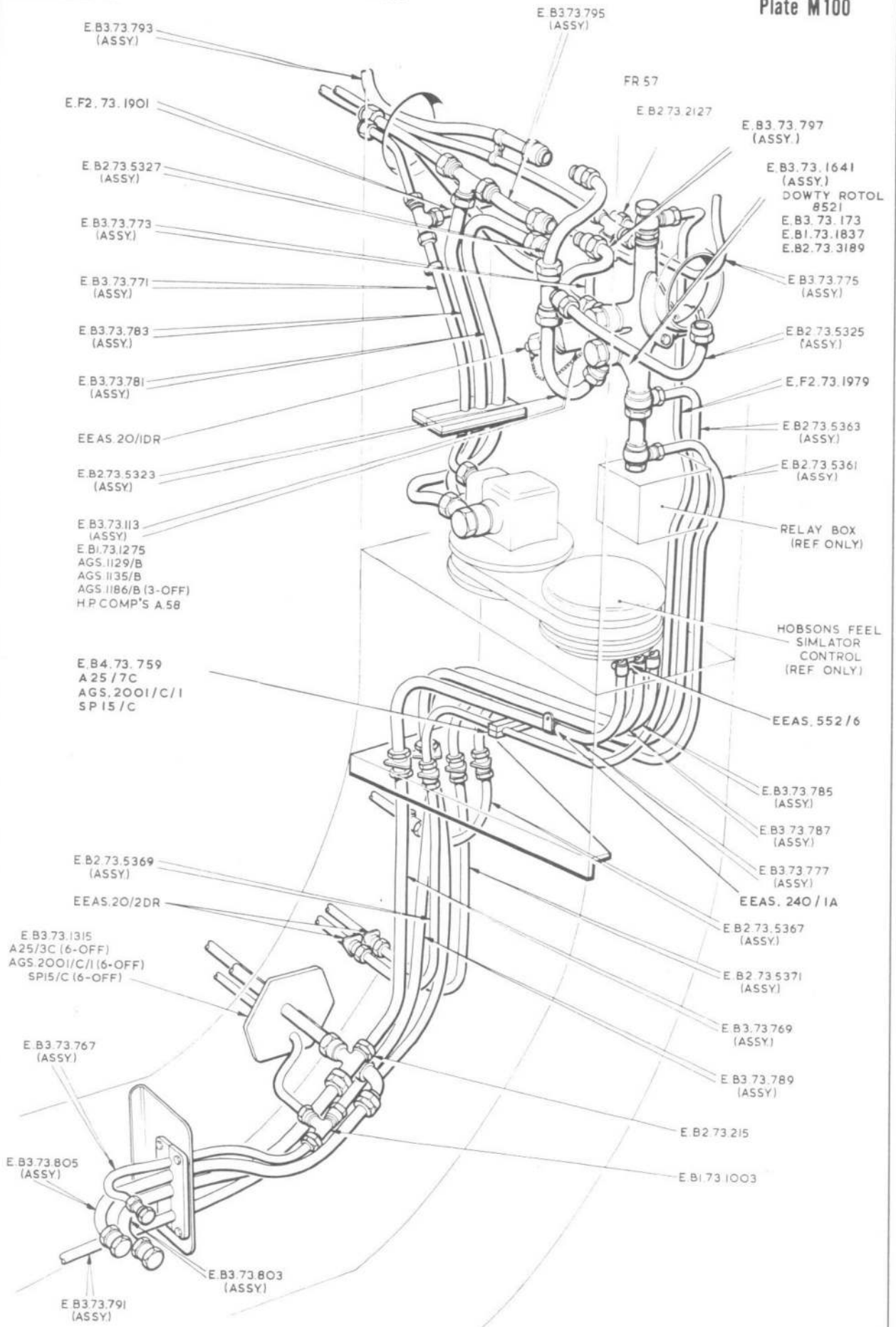

LIGHTNING F.MK.2 SERVICES-HYDRAULIC EQUIPMENT IN REAR FUSELAGE

E.F.2.73.3069
E.F.2.73.3083
E.F.2.73.3051

Plate M101

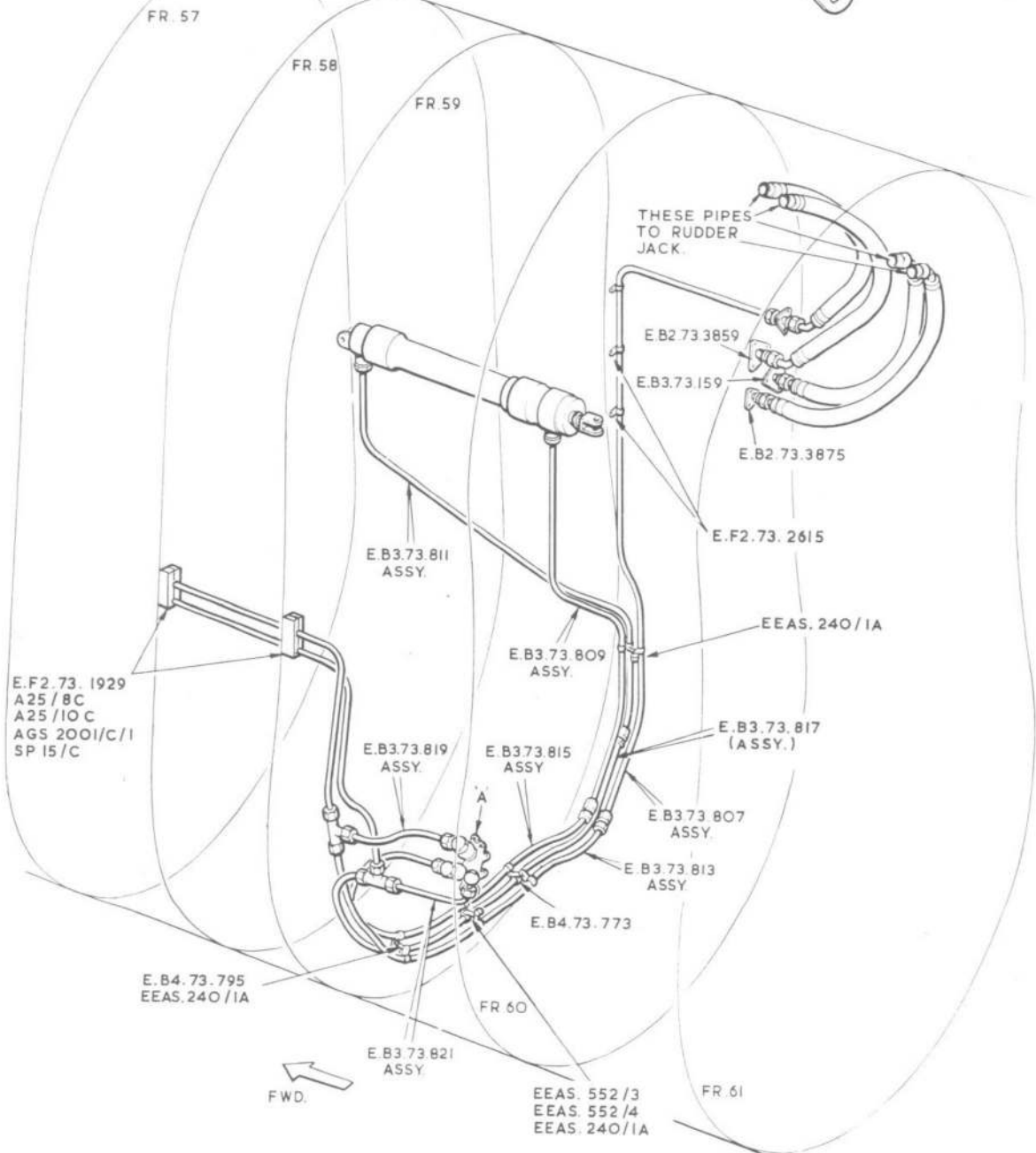
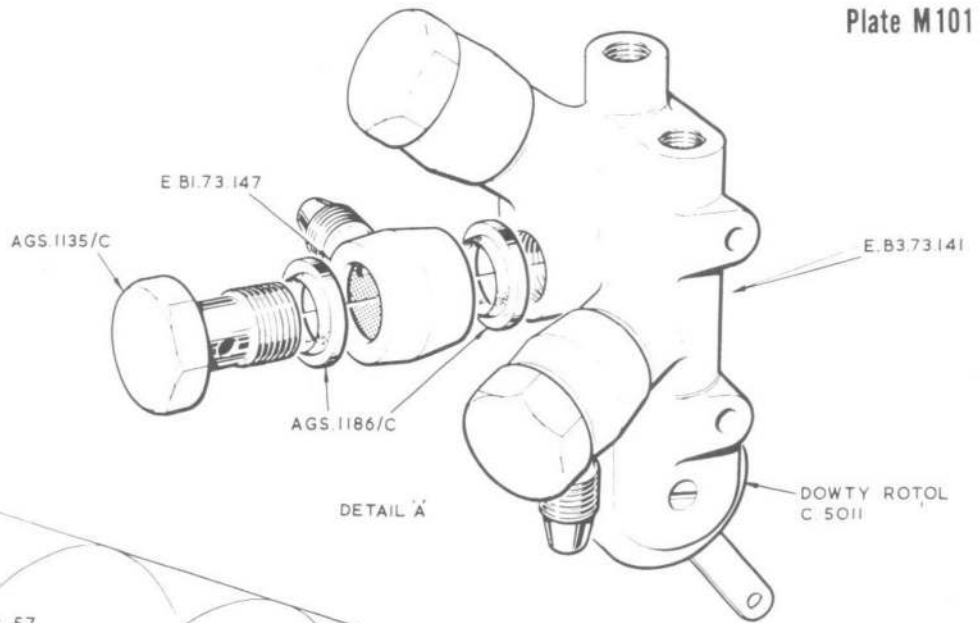

LIGHTNING F.MK.2 SERVICES-HYDRAULIC EQUIPMENT IN REAR FUSELAGE

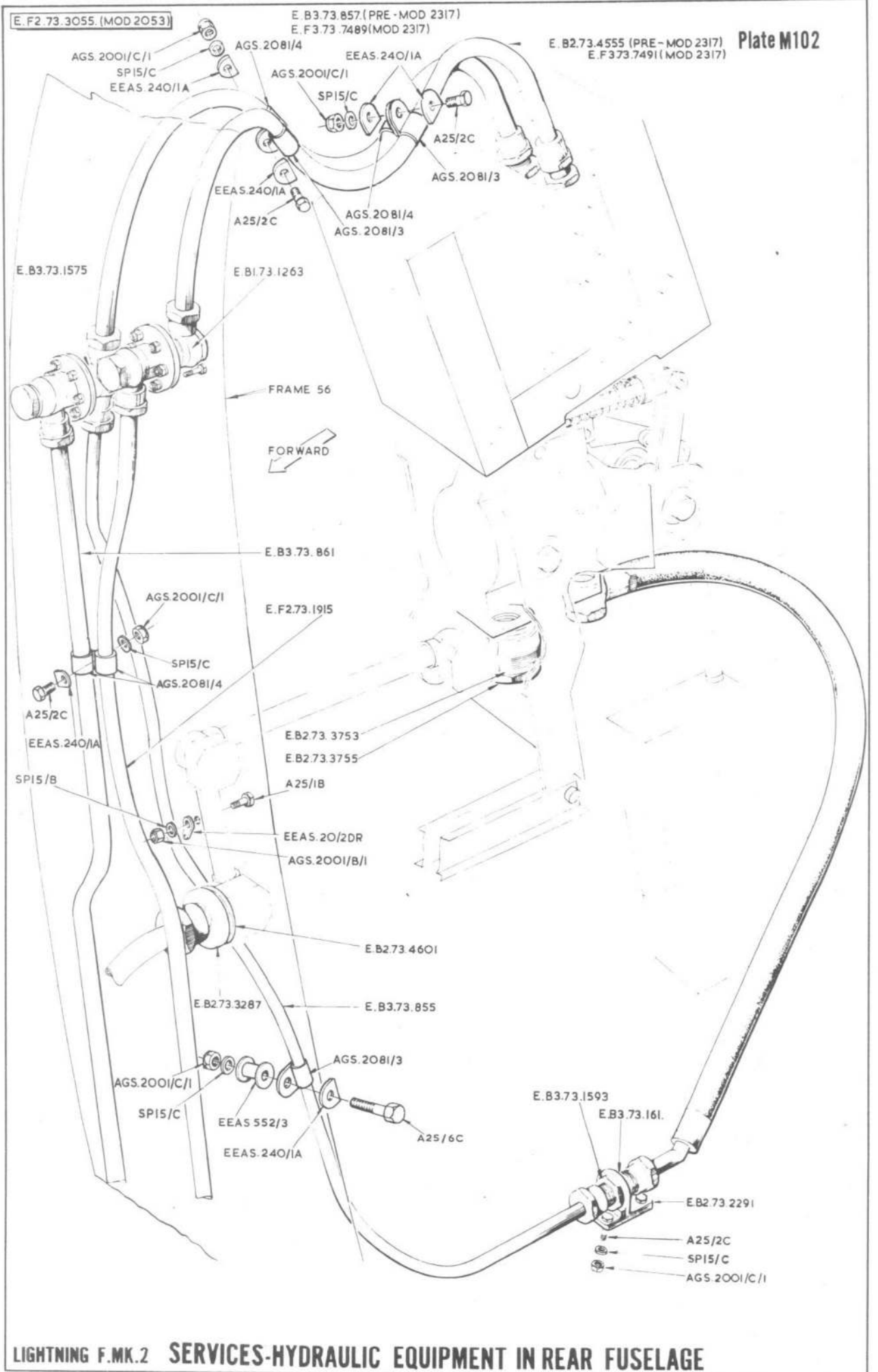

LIGHTNING F.MK.2 SERVICES-HYDRAULIC EQUIPMENT IN REAR FUSELAGE

E. F. 2. 73. 3007 (PORT)
E. F. 2. 73. 3009 (STBD)

Plate M103

NOTE:-
SPARES FOR BOTH PORT AND
STARBOARD ASSEMBLIES ARE
IDENTICAL EXCEPT WHERE
INDICATED

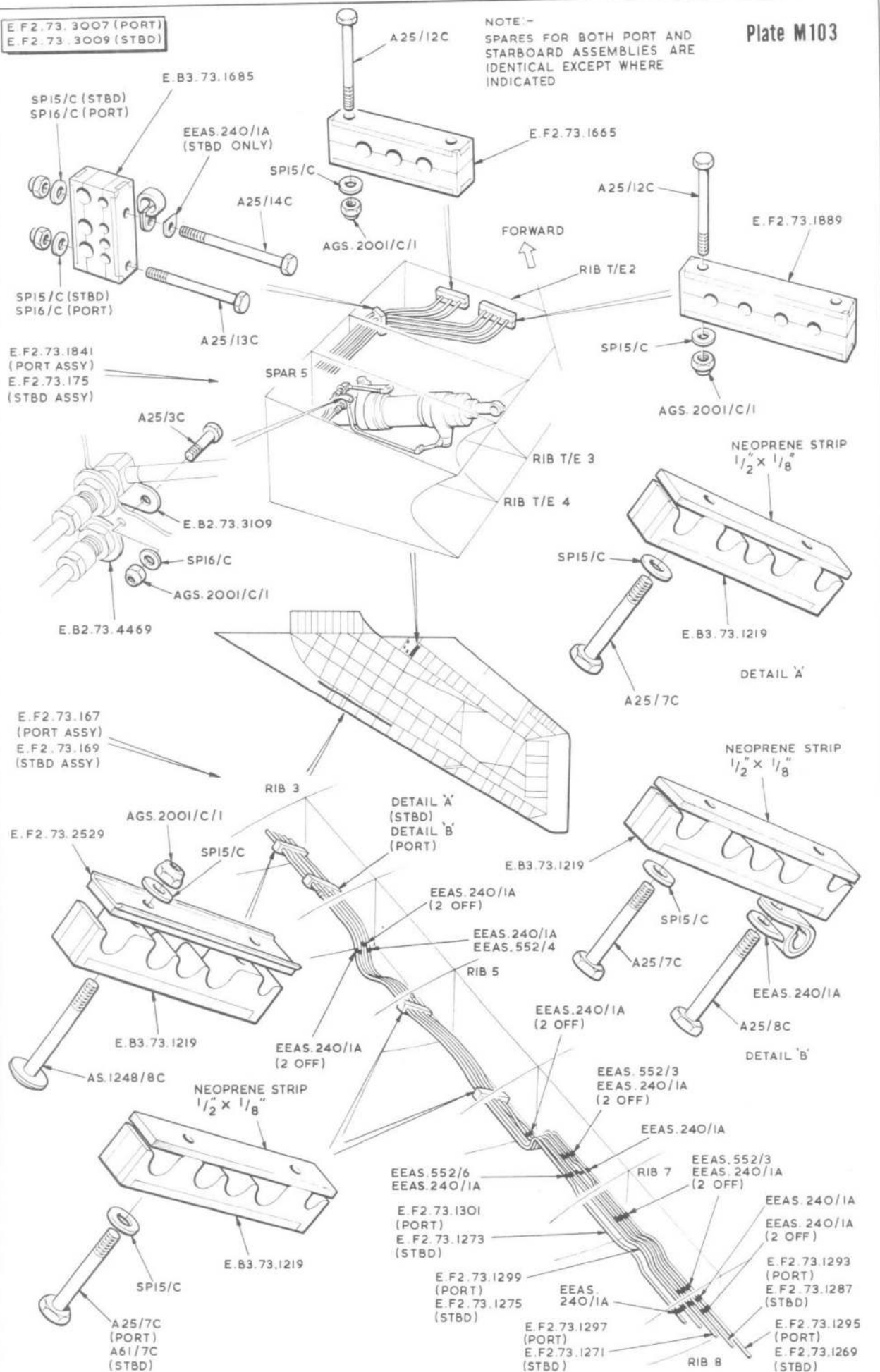

LIGHTNING F.MK.2 SERVICES-HYDRAULIC EQUIPMENT IN PORT & STARBOARD WINGS

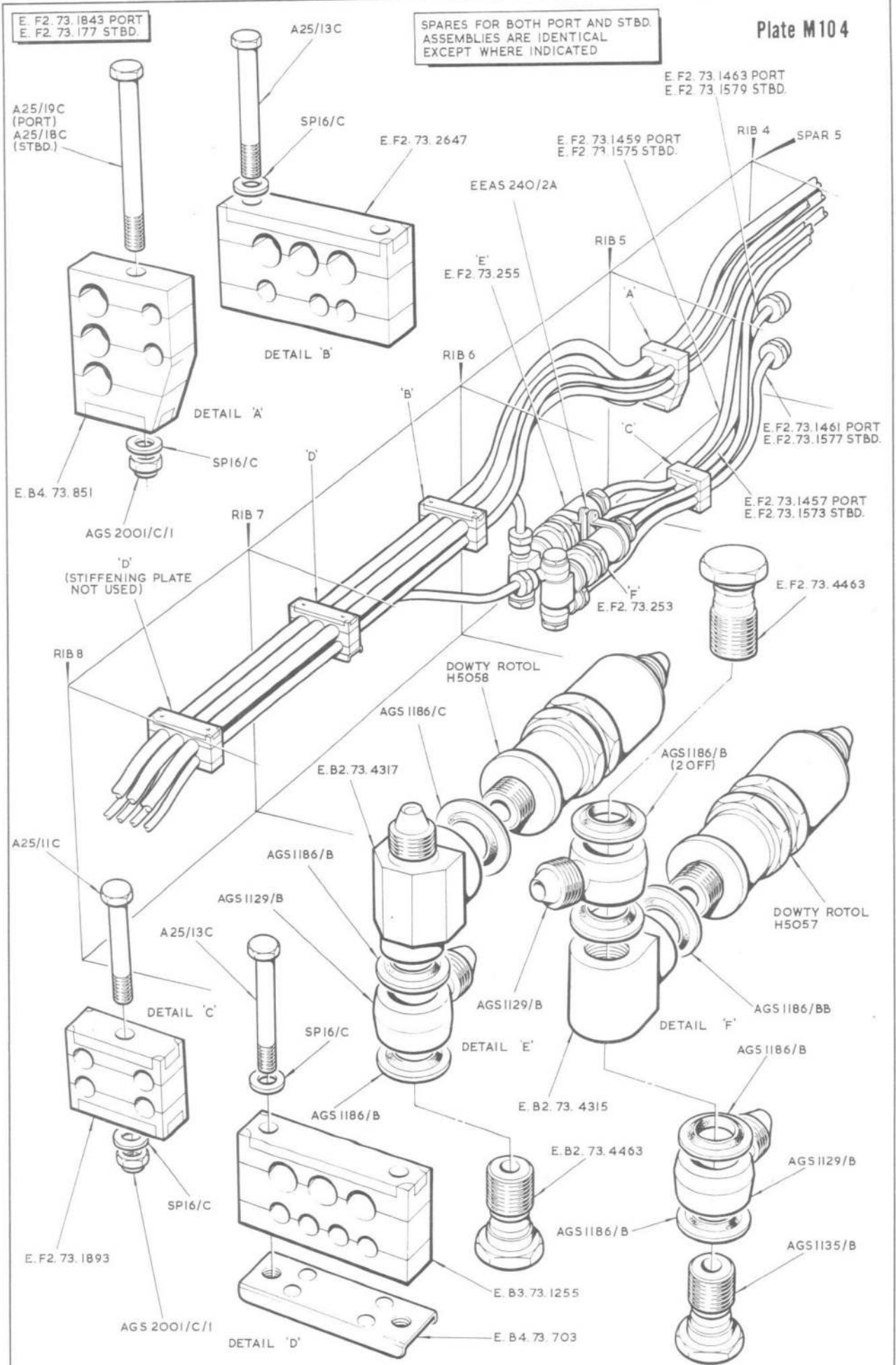

E. F. 2. 73. 1843 PORT
E. F. 2. 73. 177 STBD.

SPARES FOR BOTH PORT AND STBD.
ASSEMBLIES ARE IDENTICAL
EXCEPT WHERE INDICATED

Plate M104

E. F. 2. 73. 1463 PORT
E. F. 2. 73. 1579 STBD.

A25/19C
(PORT)
A25/18C
(STBD.)

E. F. 2. 73. 2647

E. F. 2. 73. 1459 PORT
E. F. 2. 73. 1575 STBD.

RIB 4 SPAR 5

DETAIL 'B'

EEA5 240/2A

'E'
E. F. 2. 73. 255

RIB 5

DETAIL 'A'

RIB 6

'B'

'C'

E. F. 2. 73. 1461 PORT
E. F. 2. 73. 1577 STBD.

E. B. 4. 73. 851

AGS 2001/C/1

E. F. 2. 73. 1457 PORT
E. F. 2. 73. 1573 STBD.

'D'
(STIFFENING PLATE
NOT USED)

RIB 7

'F'
E. F. 2. 73. 253

E. F. 2. 73. 4463

RIB 8

DOWTY ROTOL
H5058

AGS 1186/C

AGS 1186/B
(2 OFF)

E. B. 2. 73. 4317

DOWTY ROTOL
H5057

A25/11C

AGS 1186/B

AGS 1186/BB

AGS 1129/B

AGS 1129/B

DETAIL 'F'

A25/13C

AGS 1186/B

AGS 1186/B

DETAIL 'C'

AGS 1186/B

E. B. 2. 73. 4315

E. F. 2. 73. 1893

E. B. 2. 73. 4463

AGS 2001/C/1

AGS 1186/B

AGS 1129/B

DETAIL 'D'

E. B. 3. 73. 1255

AGS 1135/B

E. B. 4. 73. 703

LIGHTNING F.MK.2 SERVICES-HYDRAULIC EQUIPMENT PORT AND STARBOARD WINGS

E.F2.73.3007 (P)
E.F2.73.3009 (S)

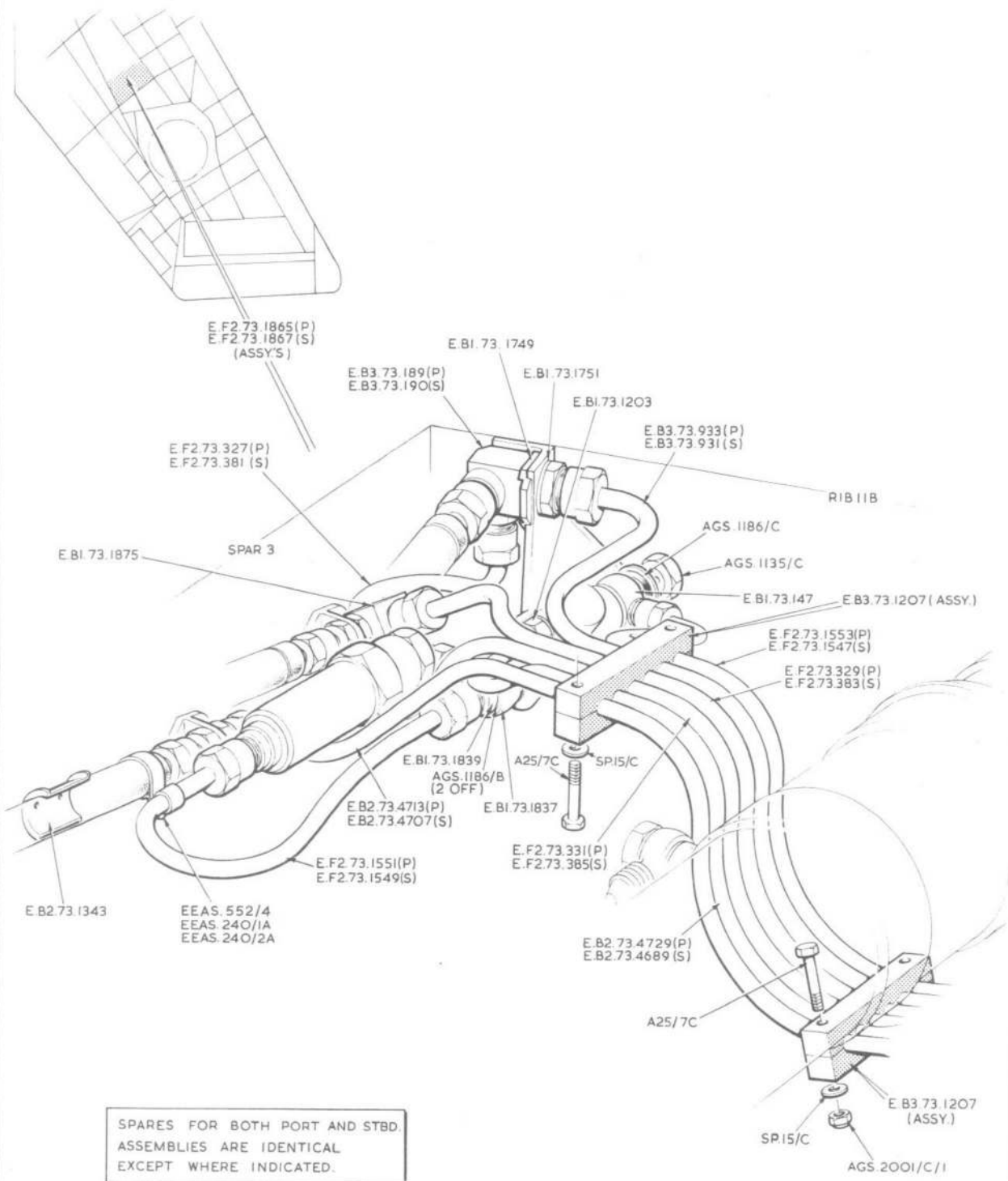

SPARES FOR BOTH PORT AND STBD.
ASSEMBLIES ARE IDENTICAL
EXCEPT WHERE INDICATED.

E.F2.73.3007(P)
E.F2.73.3009(S)

SPARES FOR BOTH PORT AND STBD.
ASSEMBLIES ARE IDENTICAL
EXCEPT WHERE INDICATED.

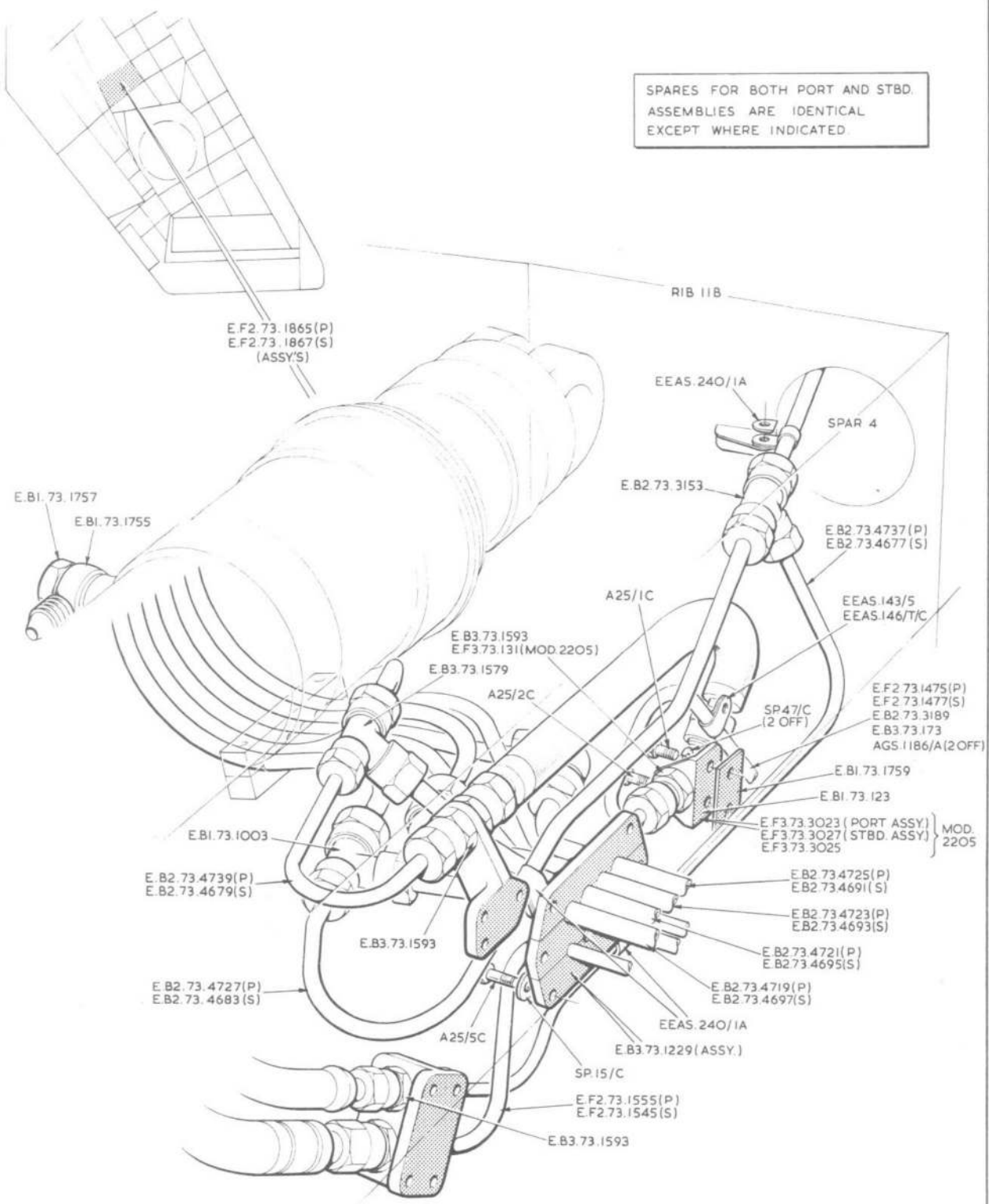

LIGHTNING F.MK.2 SERVICES-HYDRAULIC EQUIPMENT IN PORT AND STARBOARD WINGS

Plate M108

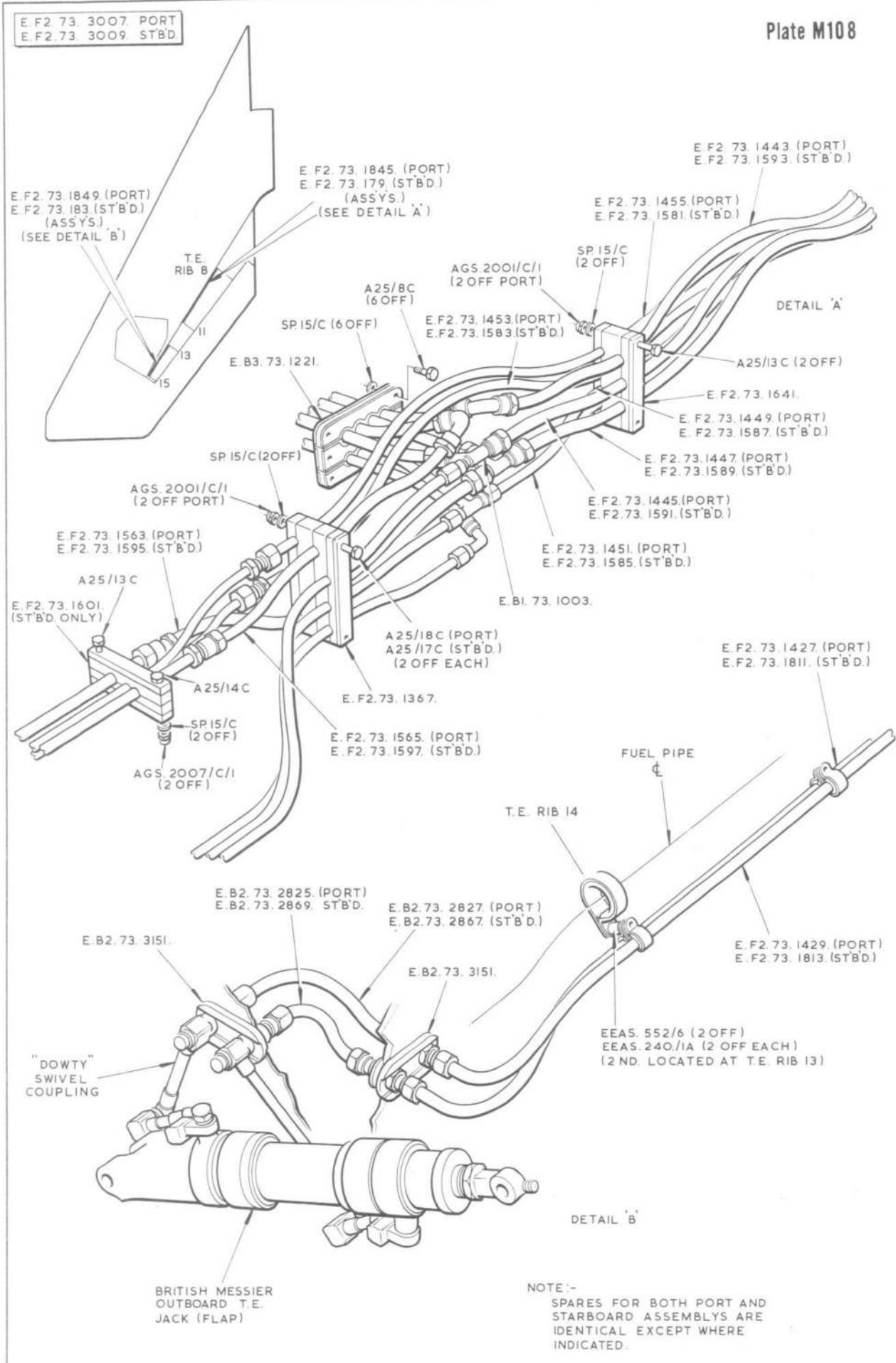

LIGHTNING F.MK.2 SERVICES-HYDRAULIC EQUIPMENT IN PORT AND STARBOARD WINGS

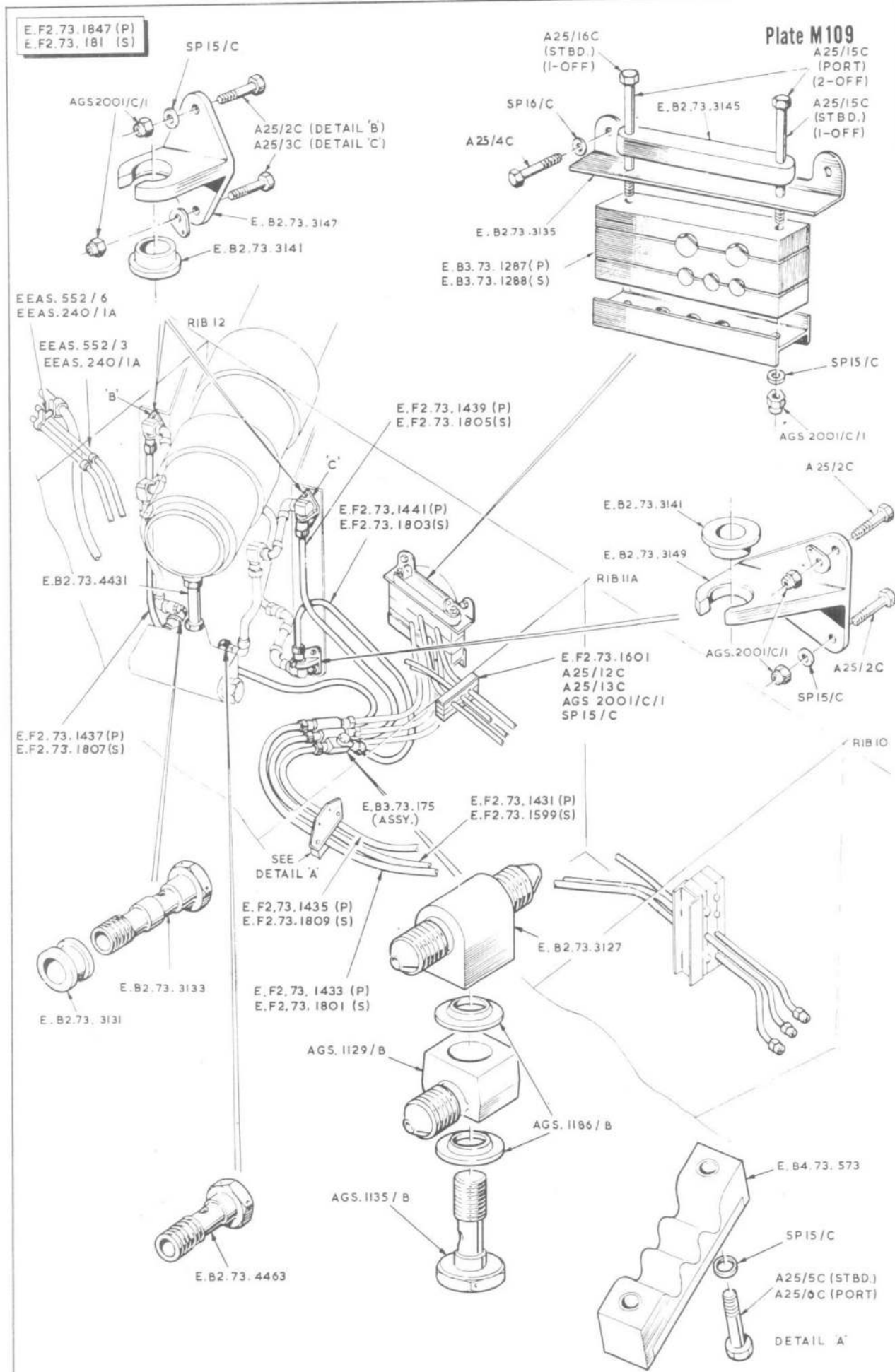

LIGHTNING F.MK.2 SERVICES-HYDRAULIC EQUIPMENT IN PORT AND STARBOARD WINGS

E.F.2.73.1851(P)
E.F.2.73.185(S)

Plate M110

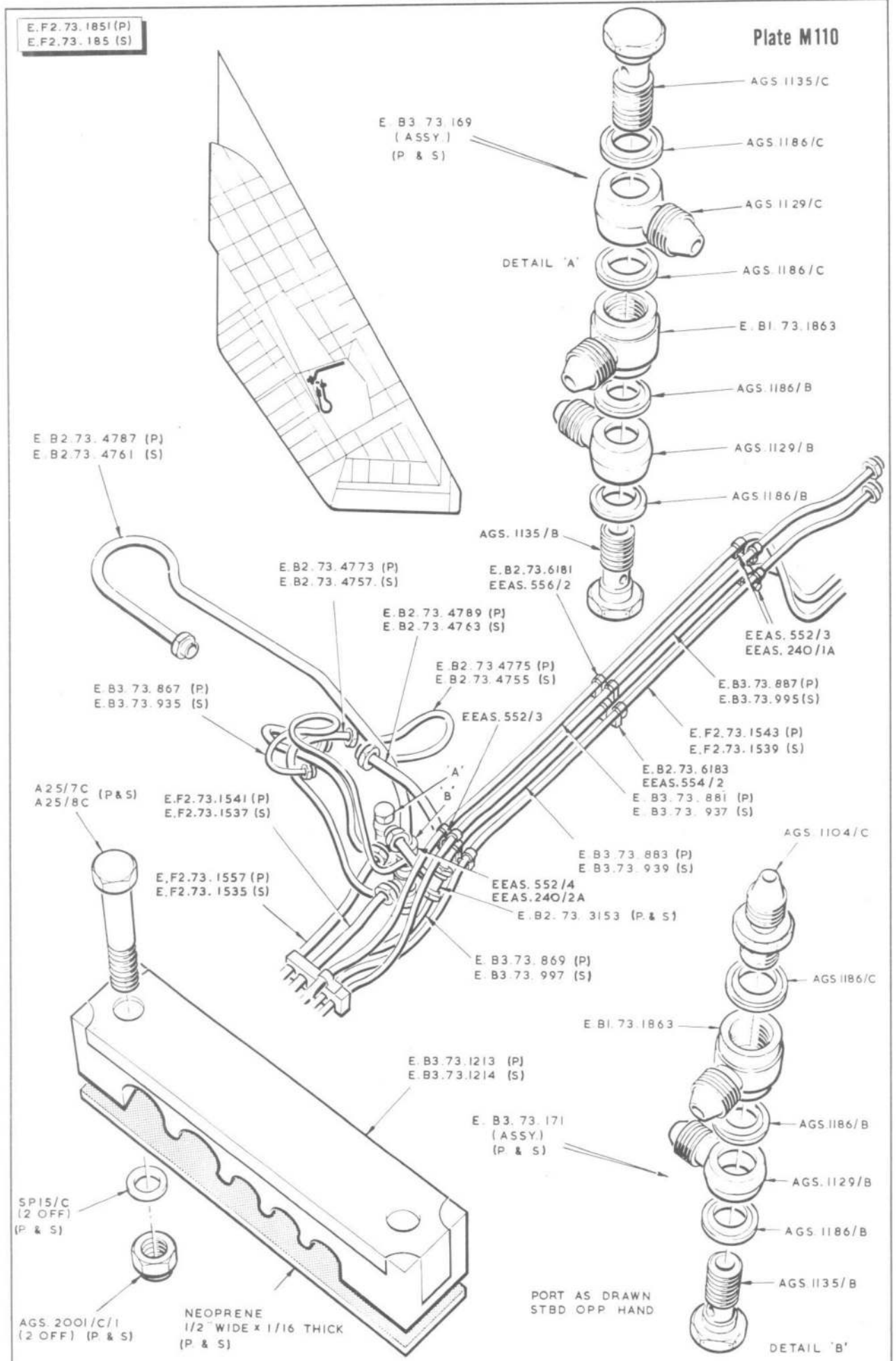

LIGHTNING F.MK.2 SERVICES-HYDRAULIC EQUIPMENT IN PORT AND STARBOARD WINGS

E.F2. 73. 1869 (P)
E.F2. 73. 1871 (S)

Plate M111

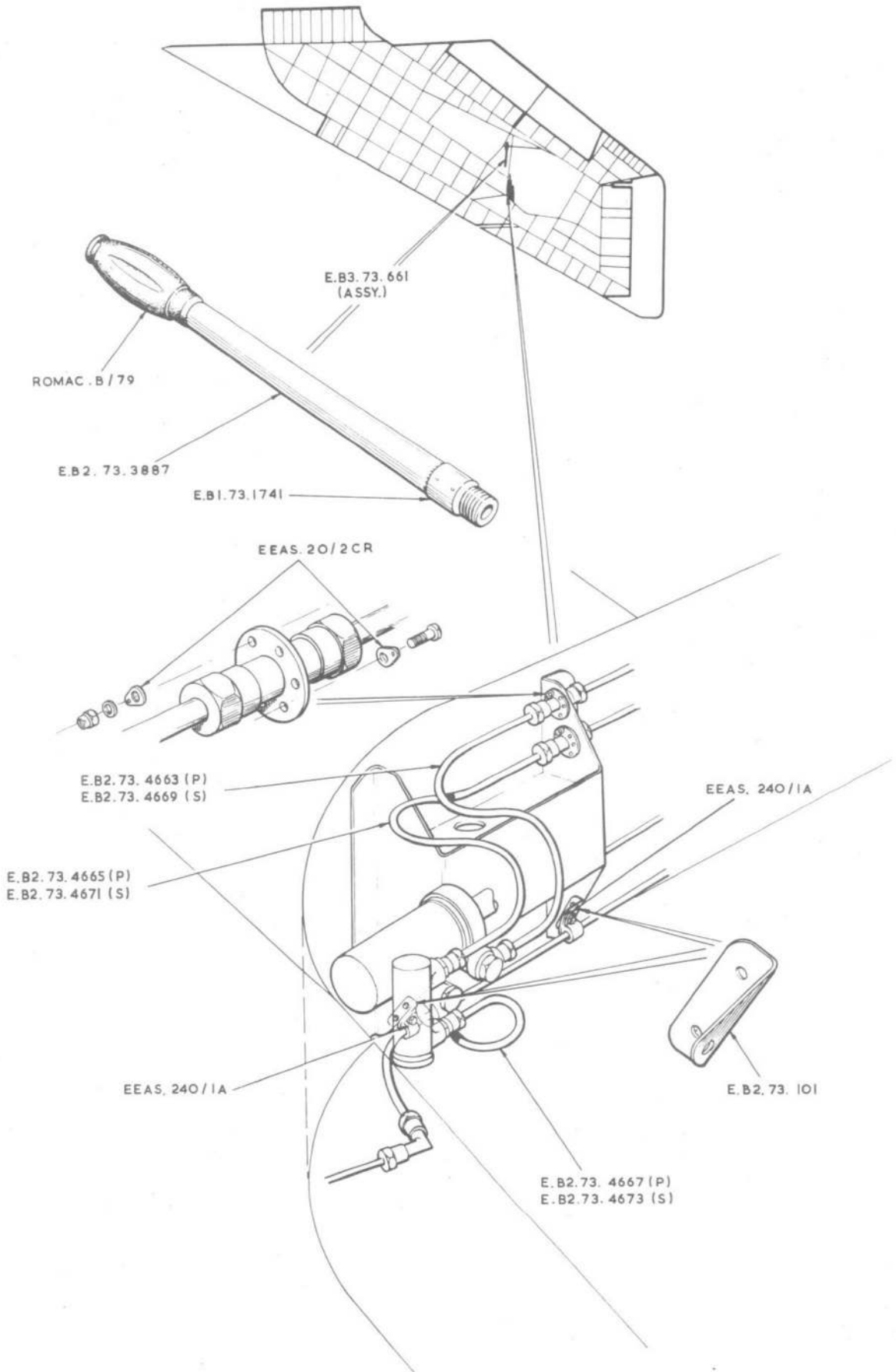

LIGHTNING F.MK.2 SERVICES-HYDRAULIC EQUIPMENT IN PORT AND STARBOARD WINGS

E. F2.73.1861 (P)
E. F2.73.1863 (S)

Plate M112

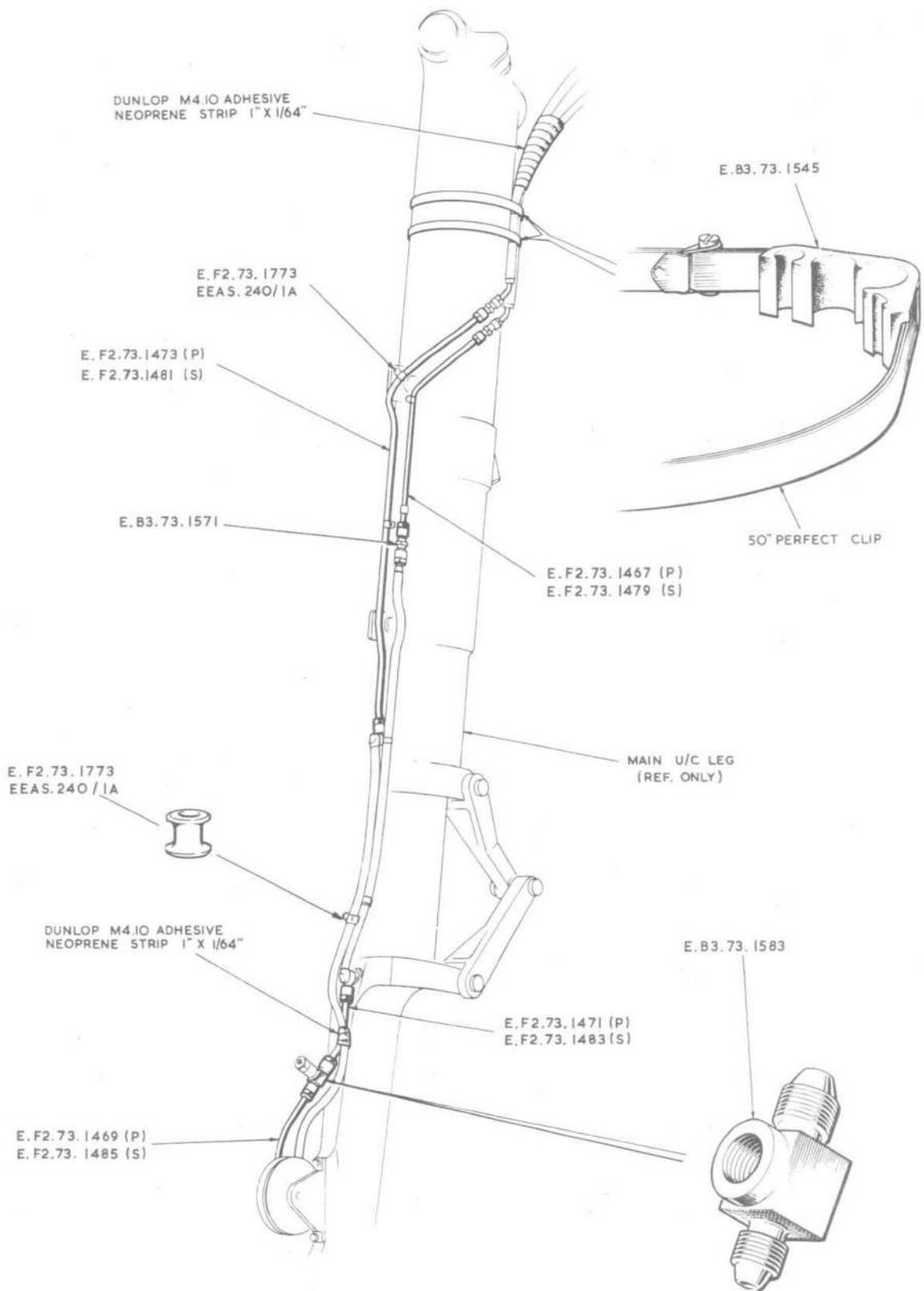

LIGHTNING F.MK.2 SERVICES-HYDRAULIC EQUIPMENT IN PORT AND STARBOARD WINGS

E. B3. 73. 637 (P)
E. F2. 73. 1875 (S)

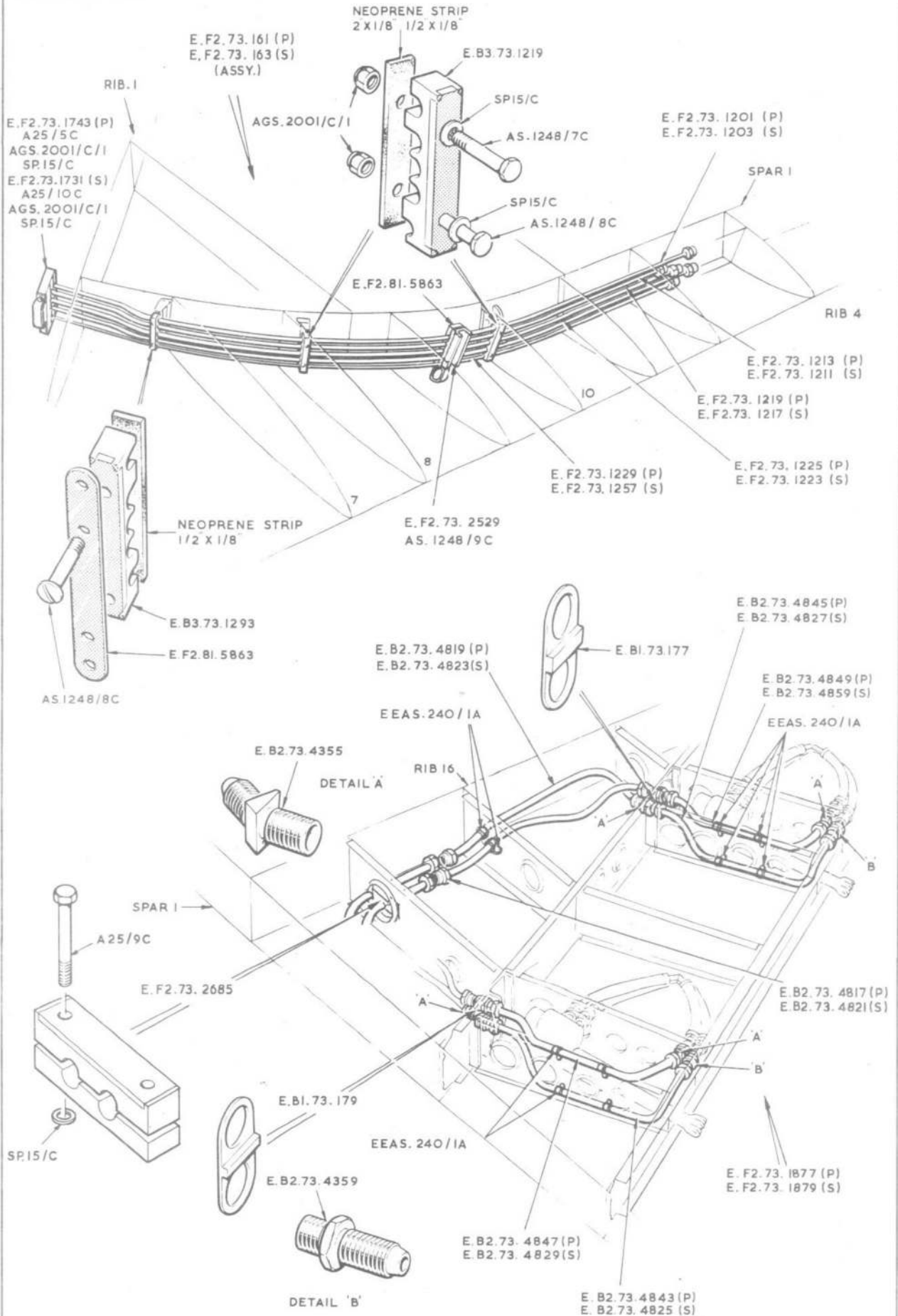

LIGHTNING F.MK.2 SERVICES-HYDRAULIC EQUIPMENT IN PORT AND STBD. WINGS

E. F2. 73. 157

Plate M115

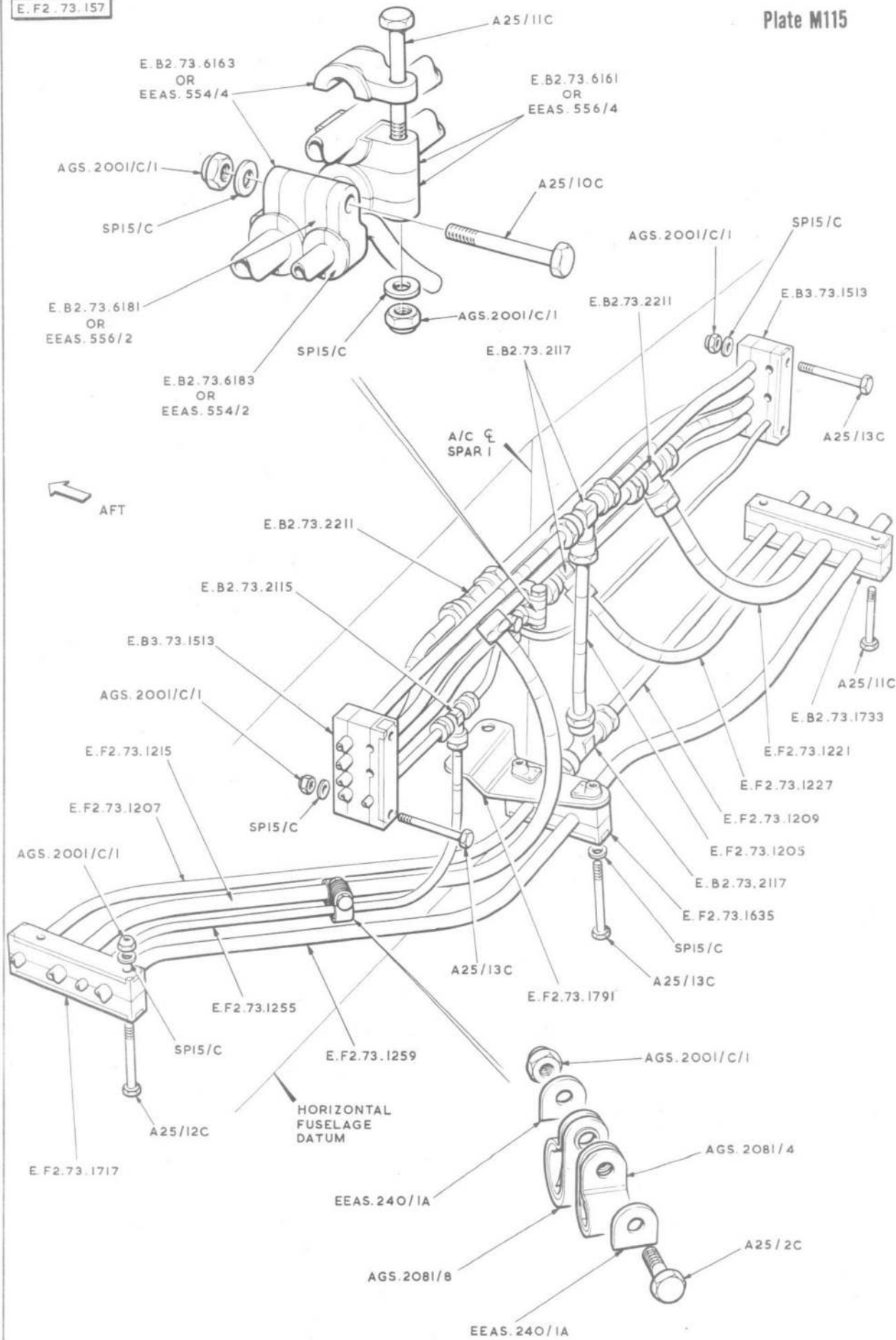

LIGHTNING F.MK.2 SERVICES-HYDRAULICS AT SPAR 1, PORT AND STARBOARD WINGS

E. B2.73.6487

Plate M116

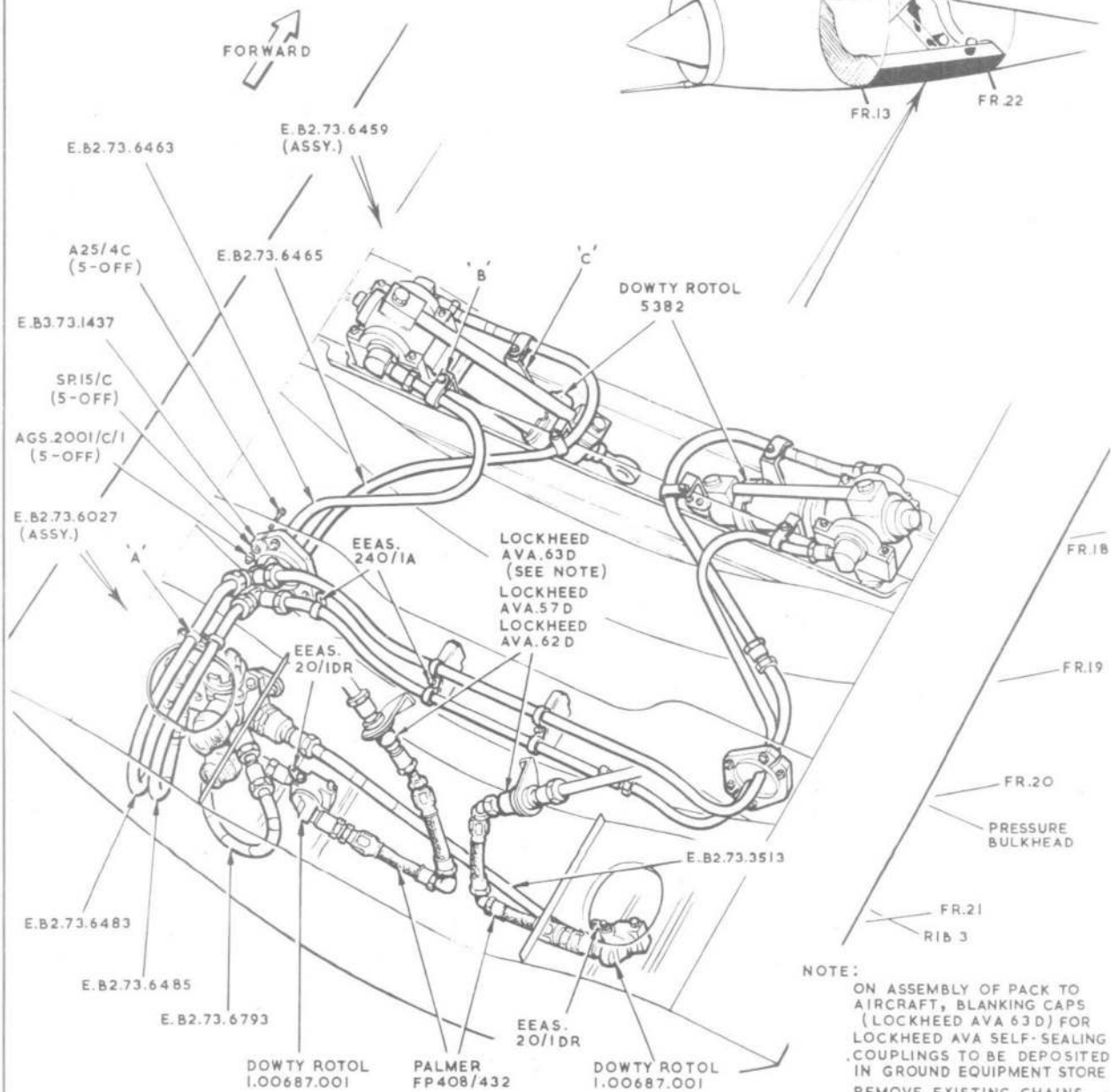
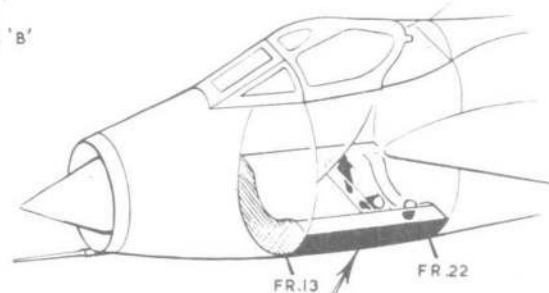
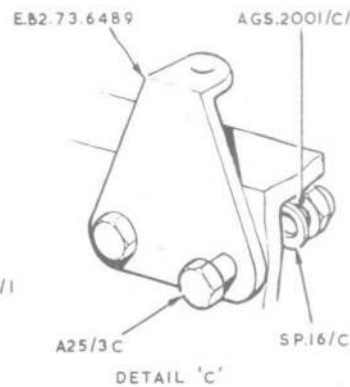
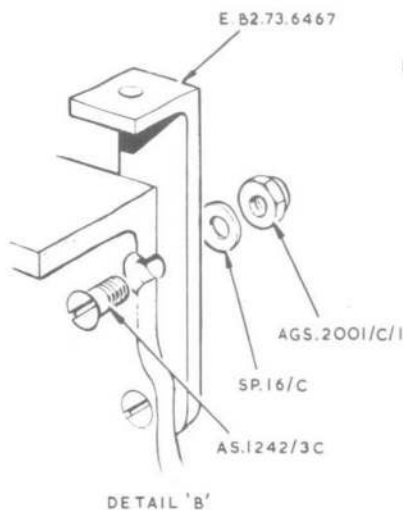
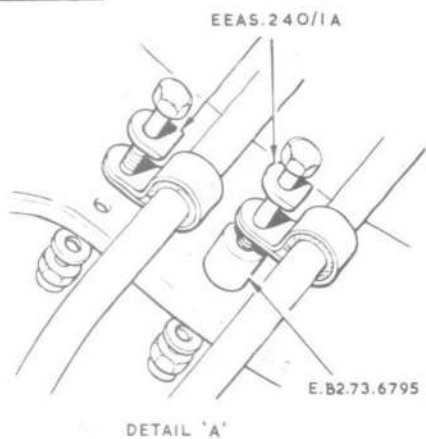

NOTE:
ON ASSEMBLY OF PACK TO AIRCRAFT, BLANKING CAPS (LOCKHEED AVA 63D) FOR LOCKHEED AVA SELF-SEALING COUPLINGS TO BE DEPOSITED IN GROUND EQUIPMENT STORE REMOVE EXISTING CHAINS FROM BLANKING CAPS.

LIGHTNING F.MK.2

SERVICES-HYDRAULICS IN ROCKET PACK

E. B2.73.6487

Plate M117

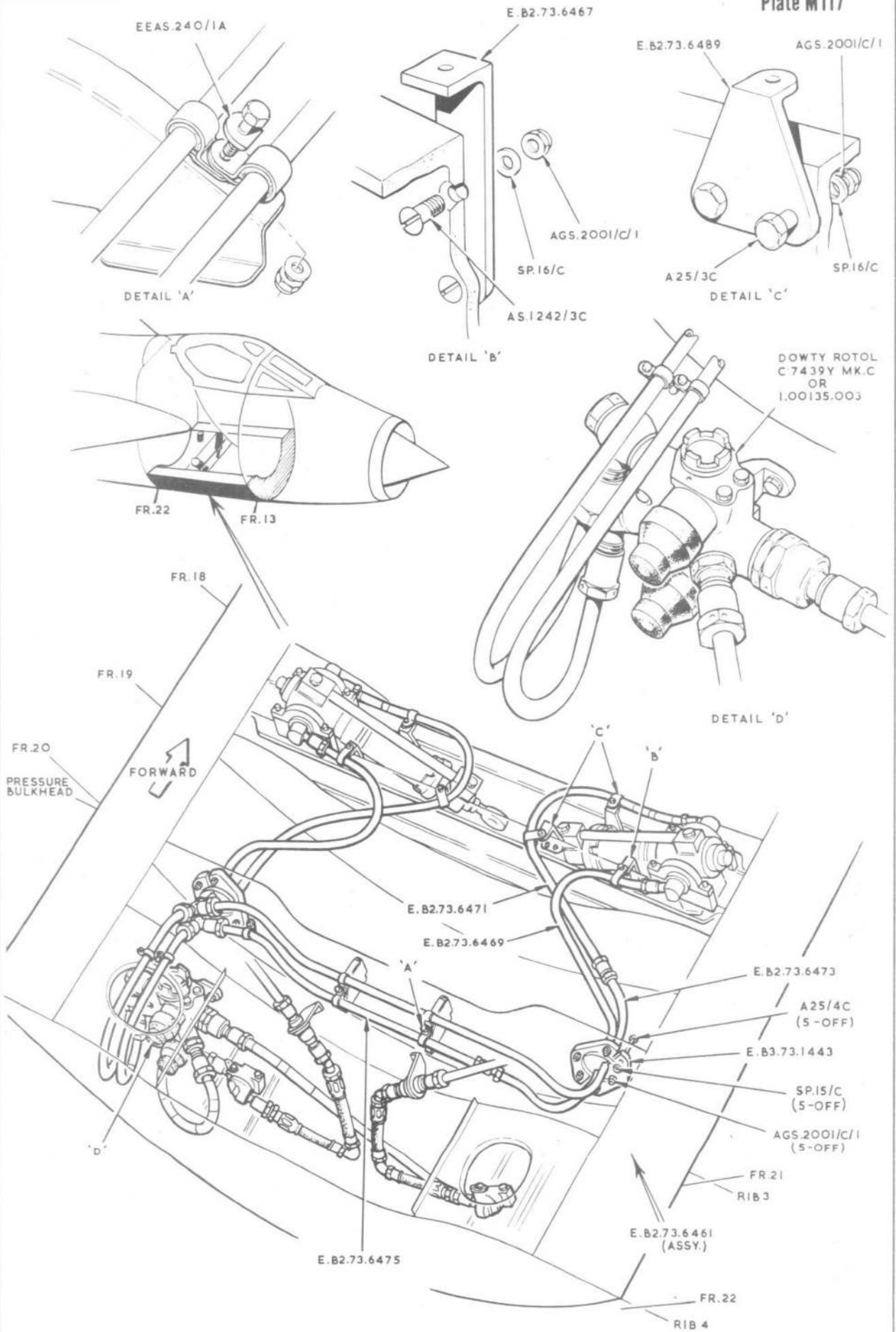

LIGHTNING F.MK.2

SERVICES-HYDRAULICS IN ROCKET PACK

E. B2.73.3775 (PRE-MOD. 1979)

Plate M118

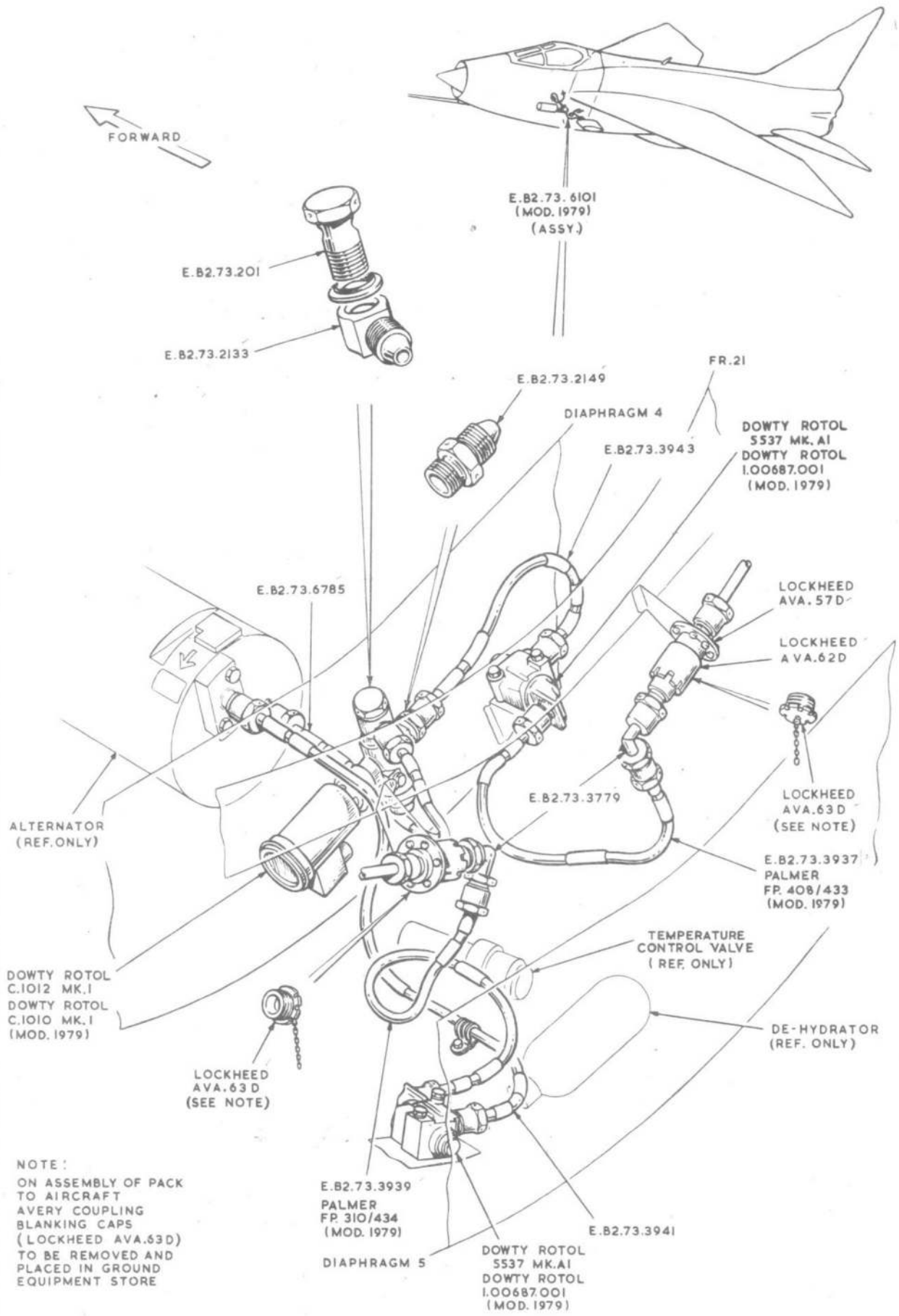

LIGHTNING F.MK.2 SERVICES-HYDRAULIC EQUIPMENT IN FIRESTREAK PACK

E F 2.73.15

Plate M119

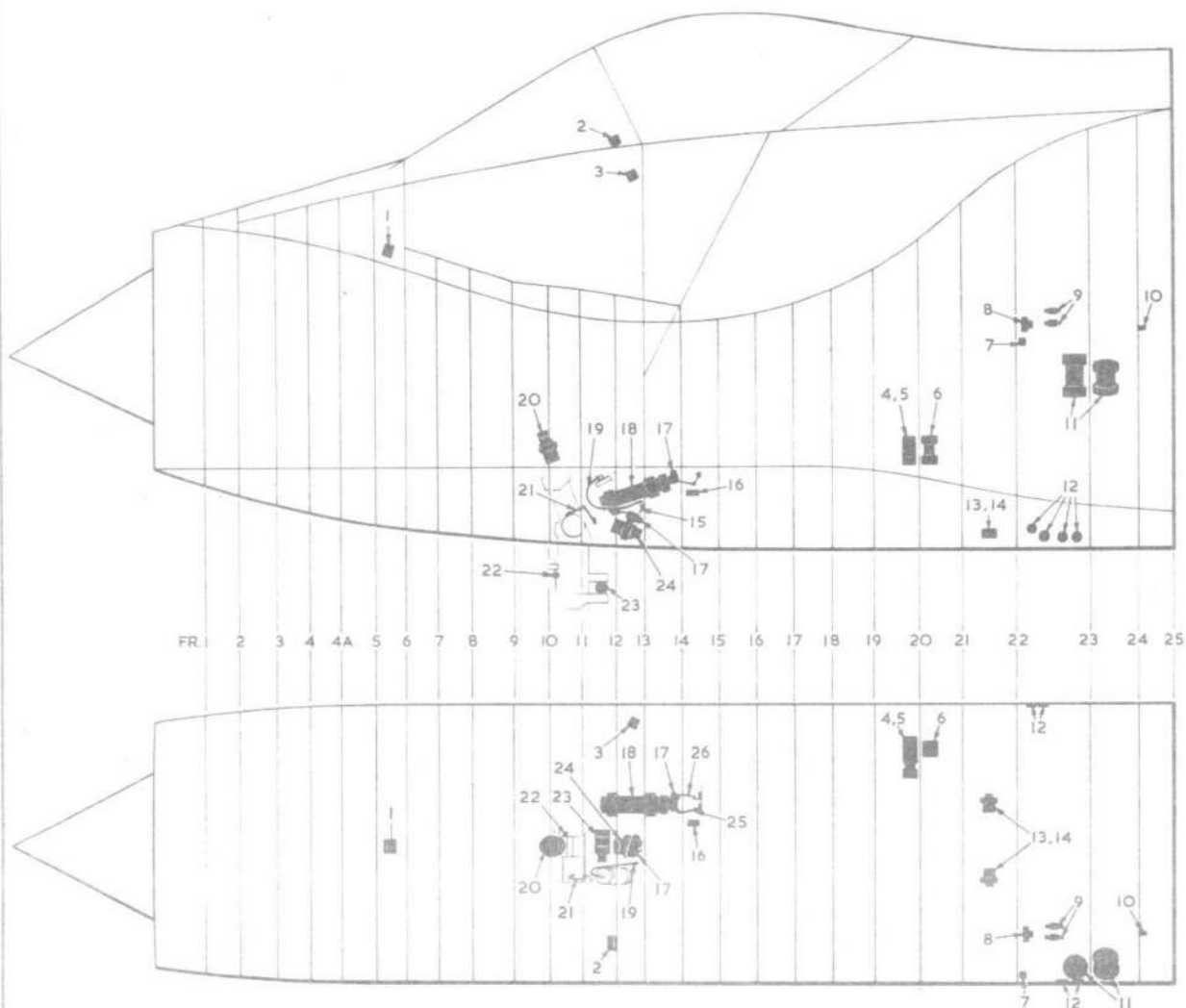

ITEM	PART No.
1	DUNLOP AC.12734
2	APPLEBY & IRELAND AI-756
3	SANGAMO WESTON S63-4-721
4	SI22-4-55
5	169500
6	APPLEBY & IRELAND AI-757
7	THERMAL CONTROLS TP.298
8	DOWTY ROTOL C.7435/MK.B OR 1.00135.002
9	H.5024 OR 1.00379.001
10	H.5054
11	PALMER D.10612
12	APPLEBY & IRELAND AI-440-EE

ITEM	PART No.
13	LOCKHEED AVERY AVX.3393
14	AVA.64D
15	DOWTY ROTOL C.8521Y
16	H5053
17	8423
18	DOWTY ROTOL 1.01003.001
19	DUNLOP DC-100B-15 4
20	DOWTY ROTOL 1.01117.001
21	12086-Y-A01
22	HIGH PRESSURE COMPS A58
23	DOWTY ROTOL 4561
24	1.01116.001
25	C.8520Y
26	C.8478Y/MK.A

LIGHTNING F.MK.2 SERVICES-HYDRAULIC EQUIPMENT COMPONENTS, FRONT FUSELAGE

E. F273 17

Plate M121

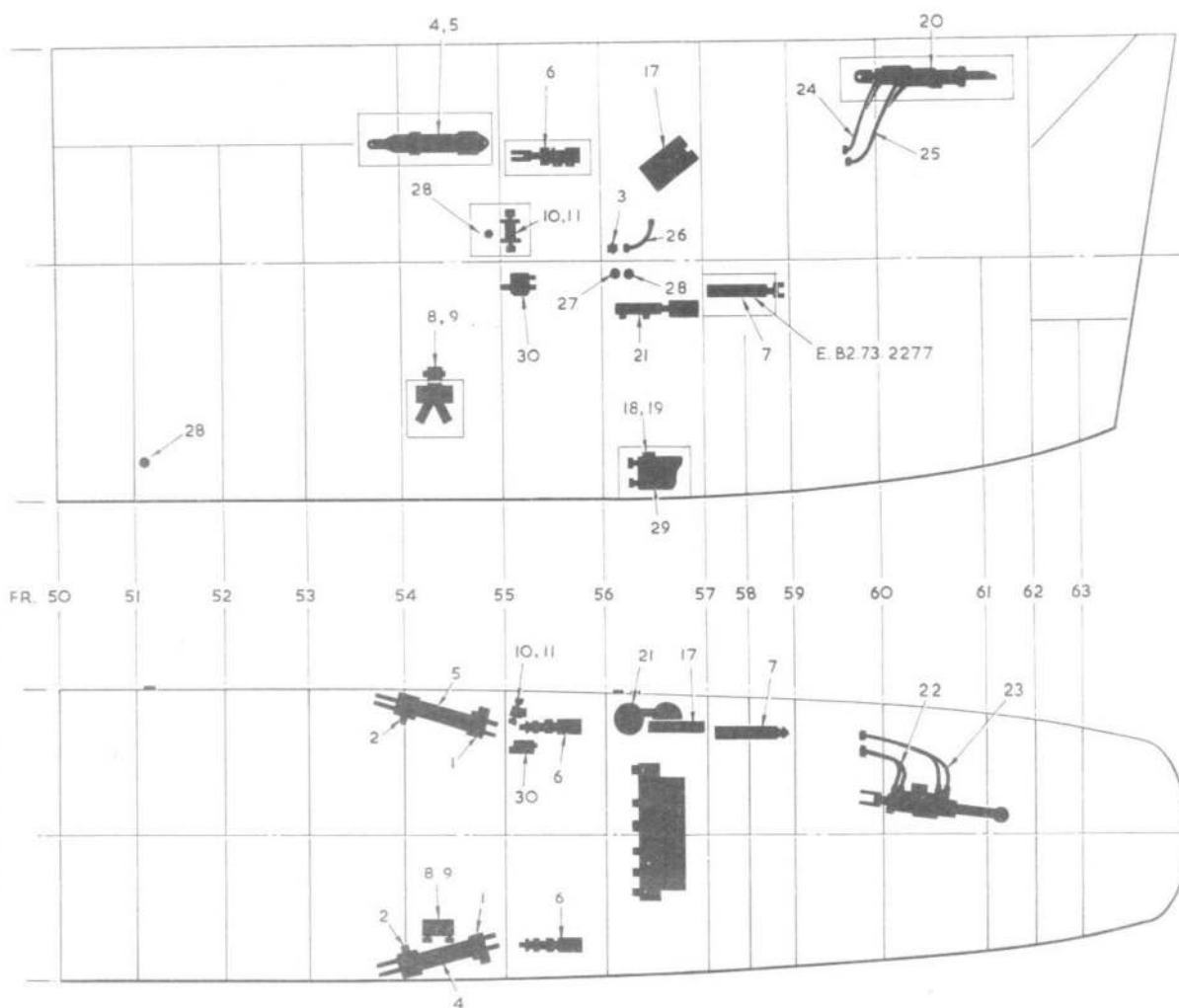

ITEM	PART No.
1	DOWTY ROTOL C.8360-Y
2	C.8361-Y
3	C.8477-Y
4	J.5040 OR J.5061
5	J.5081 OR J.5061
6	5168
7	5189
8	O7480-Y-A02
9	OR I.00132.002
10	O7481-Y-A03
11	OR I.00133.002
12	H.2015
13	H.2011
14	H.2014
15	H.2012

ITEM	PART No.
16	DOWTY ROTOL B439
17	HOBSON TYPE 214 MK.3
18	CHA 98775
19	CH 91180
20	CHA 106640/3
21	CHA 90440
22	DUNLOP DC.101C/22-8
23	DC.101C/29-4
24	DC.212C/22-4
25	DC.212C/30-6
26	DC.400C-15-5
27	APPLEBY & IRELAND AI-441
28	AI-440-EE
29	PALMER FP 304/358 (MOD.1889)
30	THERMAL CONTROL TP 298

E.F2.73.17

Plate M122

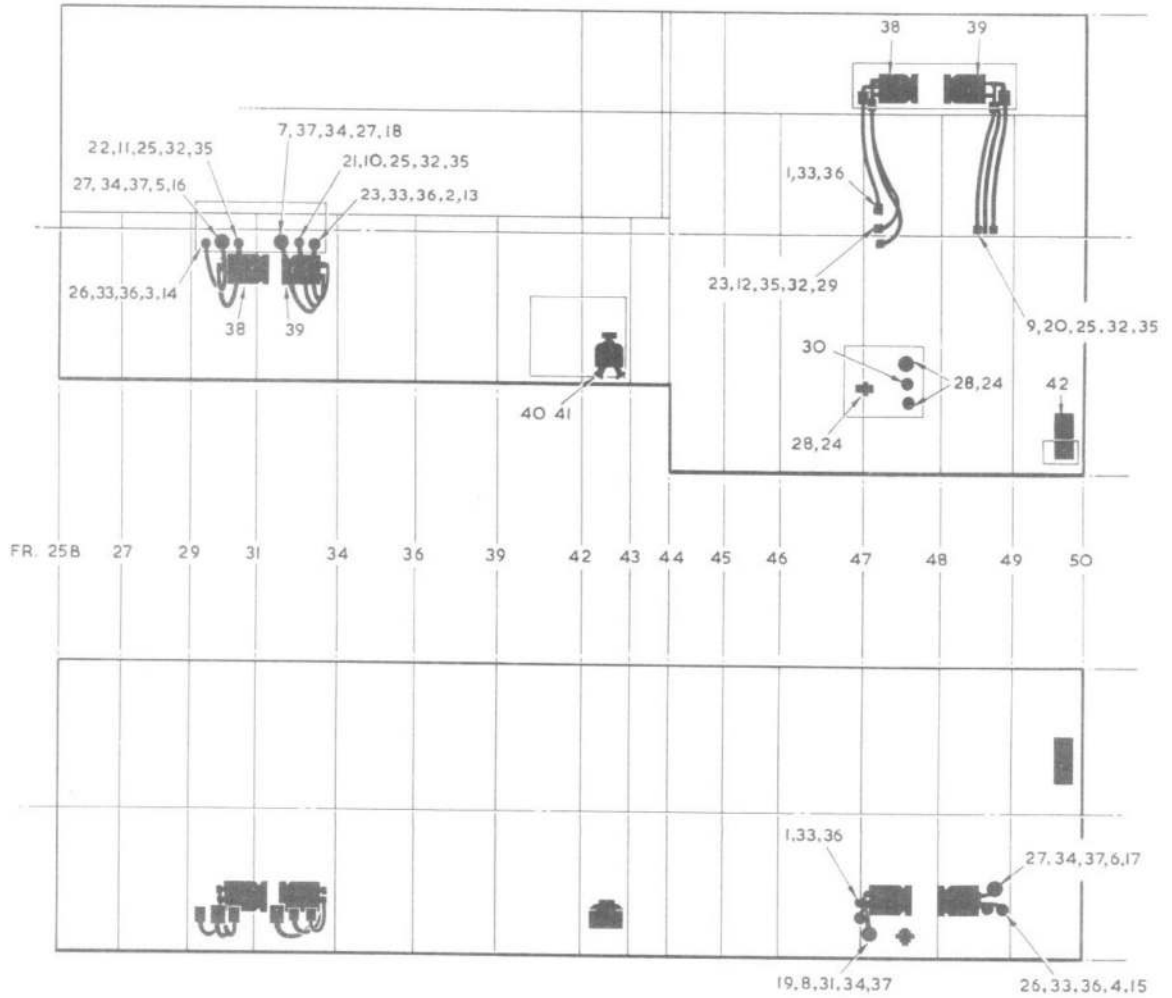

ITEM	PART No.
1	DUNLOP DC.103A/11-5
2	DC.103B/20-6
3	DC.103B/21-2
4	DC.103B/29
5	DC.104B/19-3
6	DC.104B/22-5
7	DC.104B/23-5
8	DC.104B/24-2
9	DC.202A/23
10	DC.202B/18-9
11	DC.202B/20
12	DC.202B/23-5
13	PALMER FP.310/376 MOD.2000
14	FP.310/494/495 MOD.2009
15	FP.310/378 MOD.2001
16	FP.312/762/763 MOD.2009
17	FP.312/380 MOD.2001
18	FP.312/381 MOD.2000
19	FP.312/382 MOD.2001
20	FP.406/373 MOD.2001
21	FP.406/371 MOD.2000

ITEM	PART No.
22	PALMER FP.406/374 MOD.2001
23	FP.406/372 MOD.2009
24	LOCKHEED AVA.552B
25	AVA.1150C
26	AVA.1150D
27	AVA.1152E
28	AVA.551B
29	AVA.1151C
30	AVA.1151D
31	AVA.1153E
32	AVA.57C
33	AVA.57D
34	AVA.54E
35	AVA.65C
36	AVA.65D
37	AVA.65E
38	INTEGRAL LTD. TYPE 180/MK.50
39	TYPE 220/MK.37
40	DOWTY ROTOL C.7435-Y-MK.B
41	OR 1.00135.002
42	HOBSON A.M.REF 6T/614

LIGHTNING F.MK.2 SERVICES-HYDRAULIC EQUIPMENT COMPONENTS REAR FUSELAGE

E.F2.61.1

Plate M126

FORWARD →

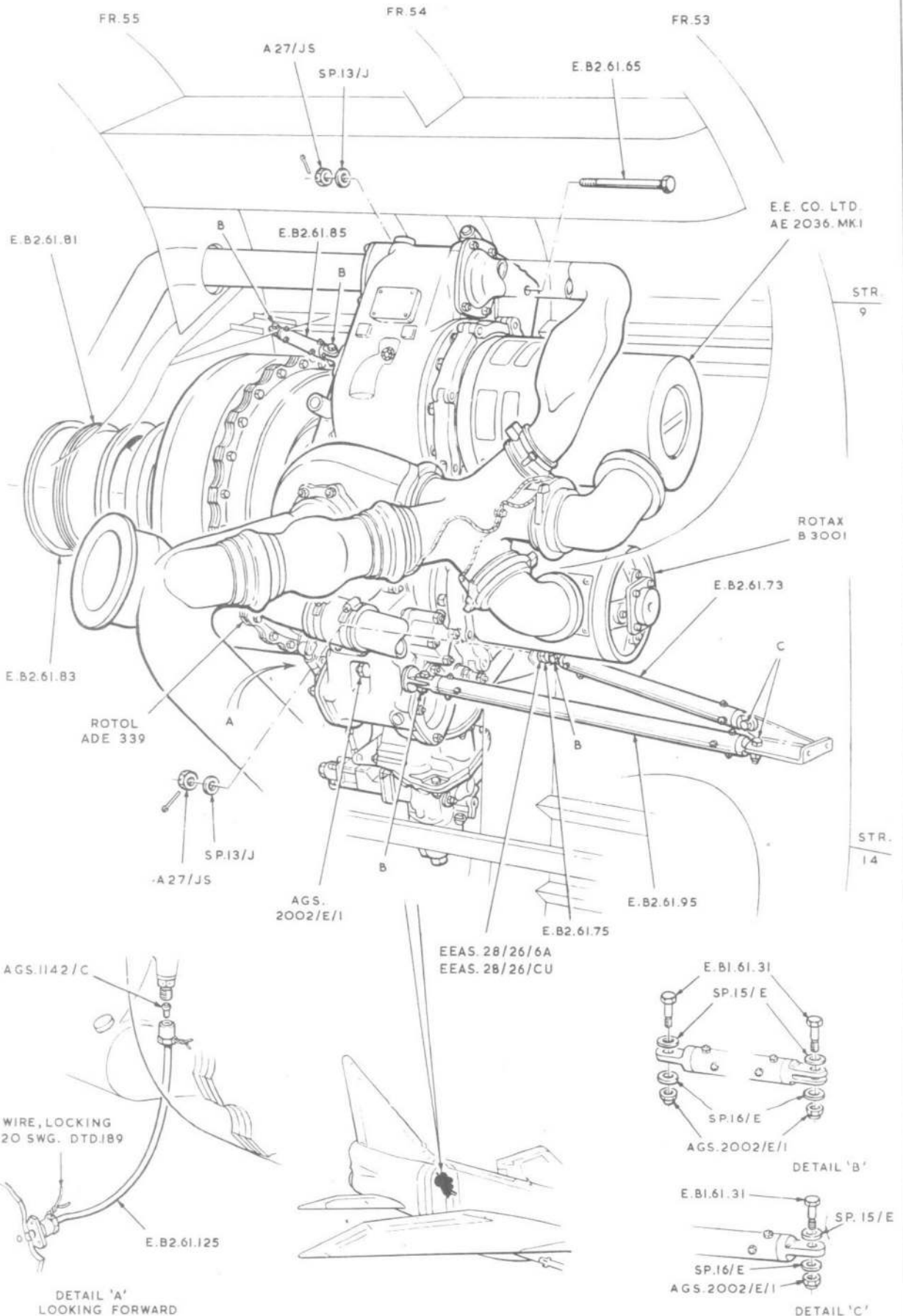

LIGHTNING F.MK.2 SERVICES-INSTALLATION OF AIR TURBINE GEARBOX.

E.F2. 60. 13.

Plate M129

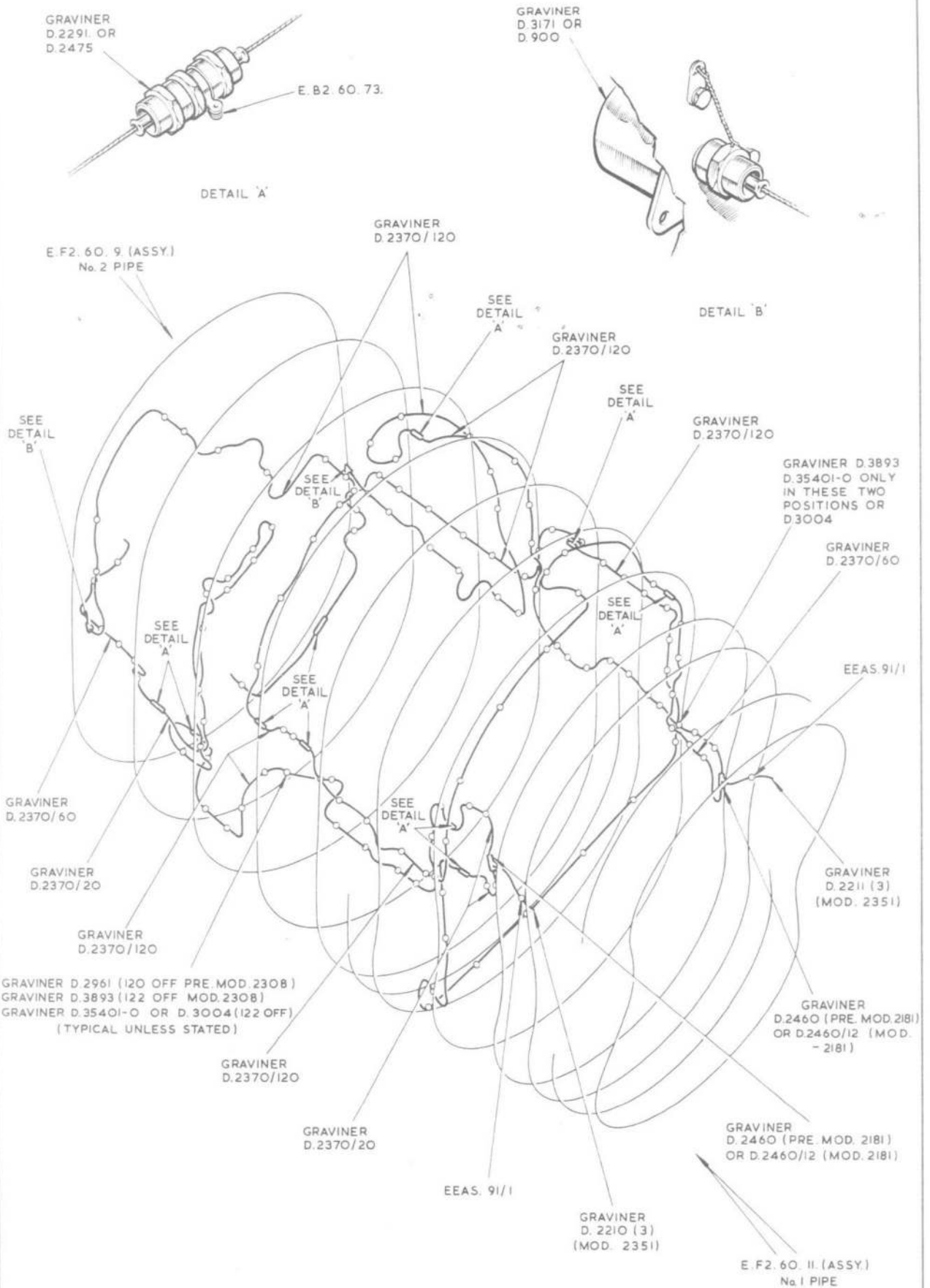

LIGHTNING F.MK.2

SERVICES-INSTALLATION OF FIREWIRE

E.F2.71.5

Plate M131

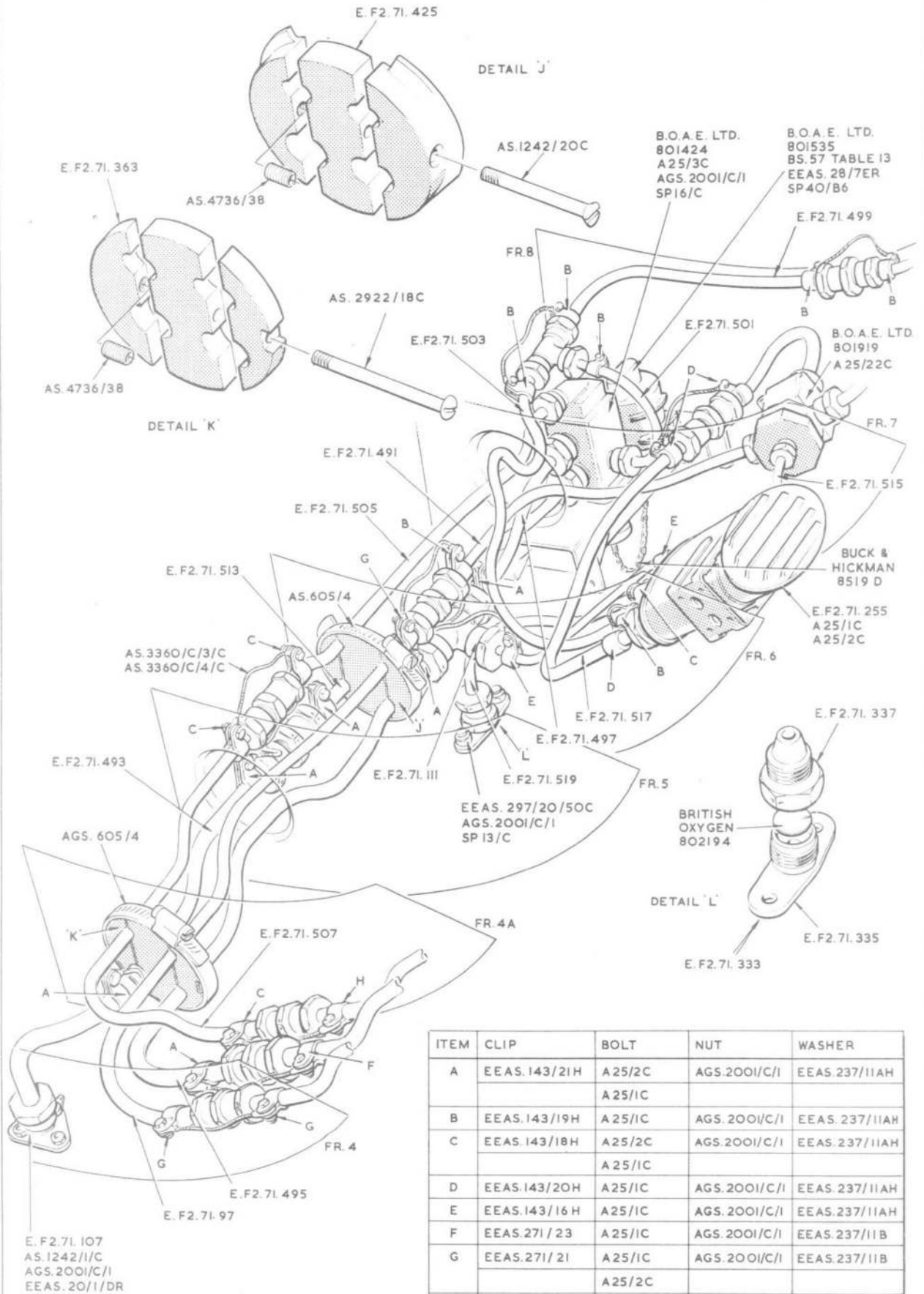

LIGHTNING F.MK.2

SERVICES-OXYGEN SYSTEM

Restricted

B 5468

E.F2.71.5

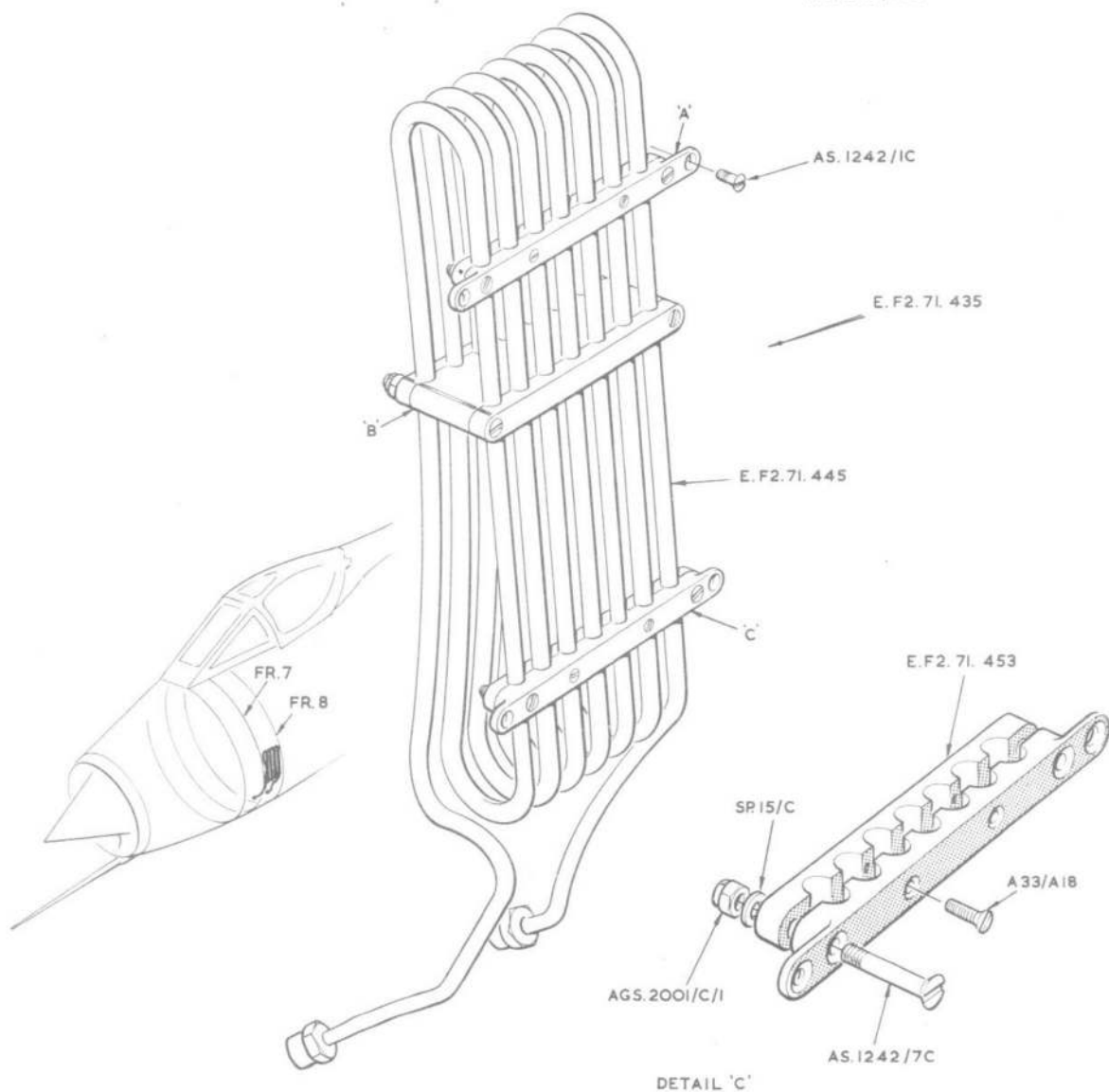
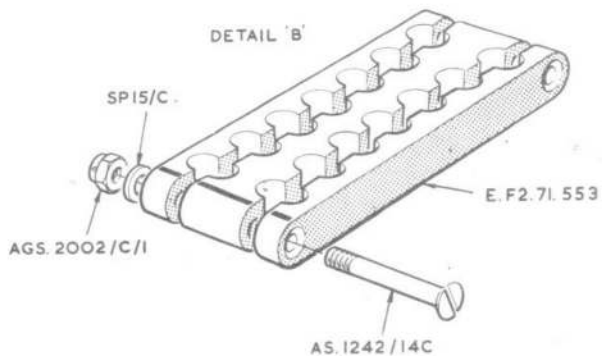
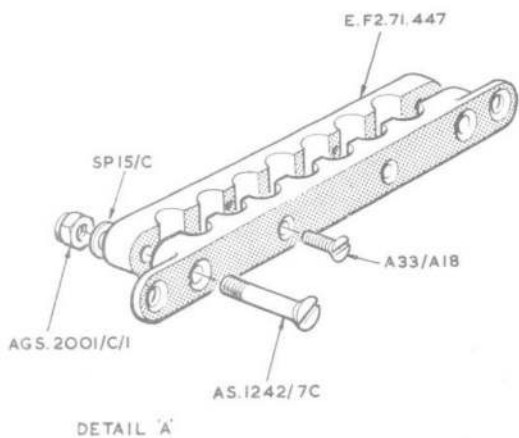

E. F2. 71. 7

Plate M133

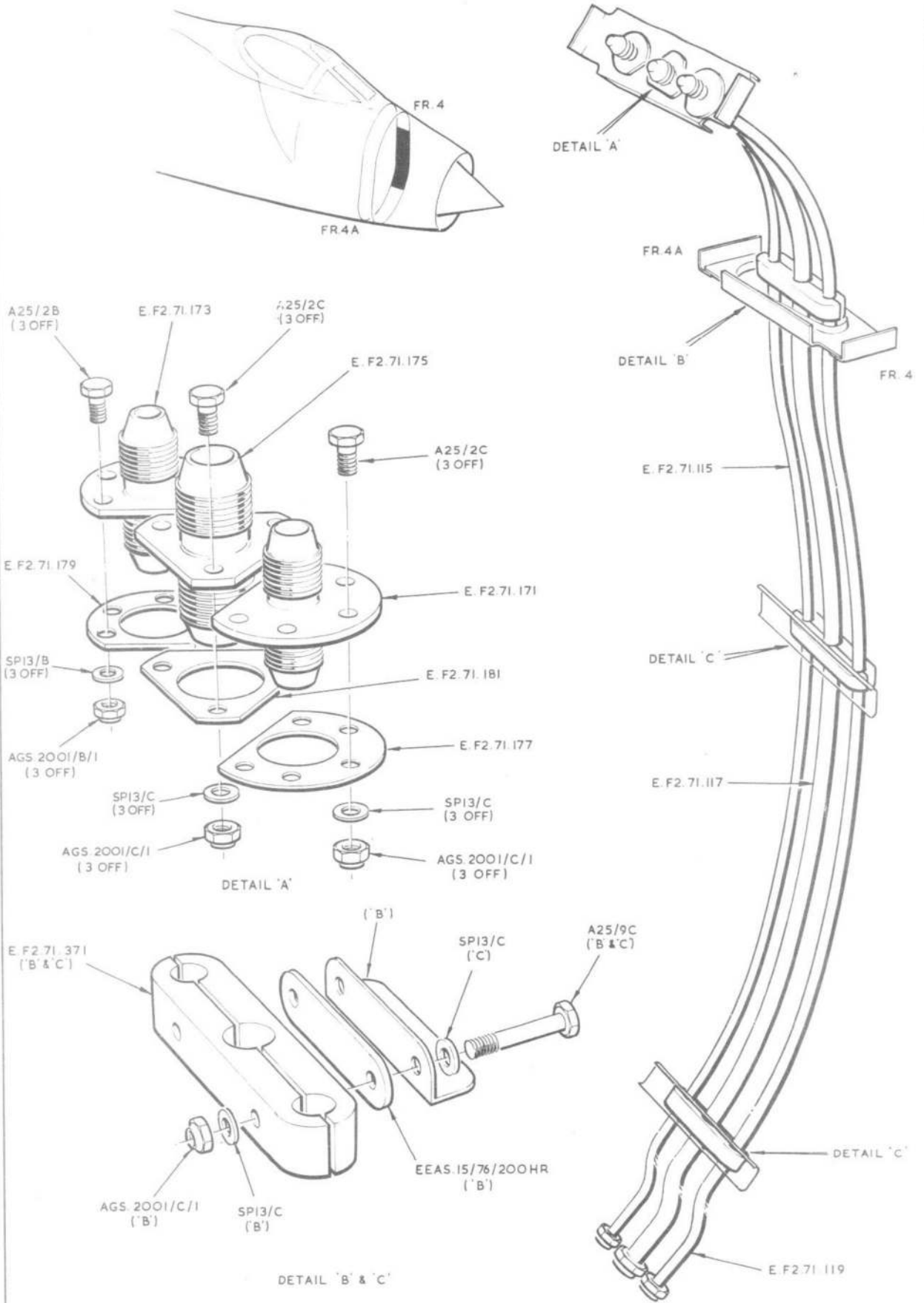

LIGHTNING F.MK.2

SERVICES-OXYGEN SYSTEM

Restricted

B. 5470

E.F2.70.1

Plate M135

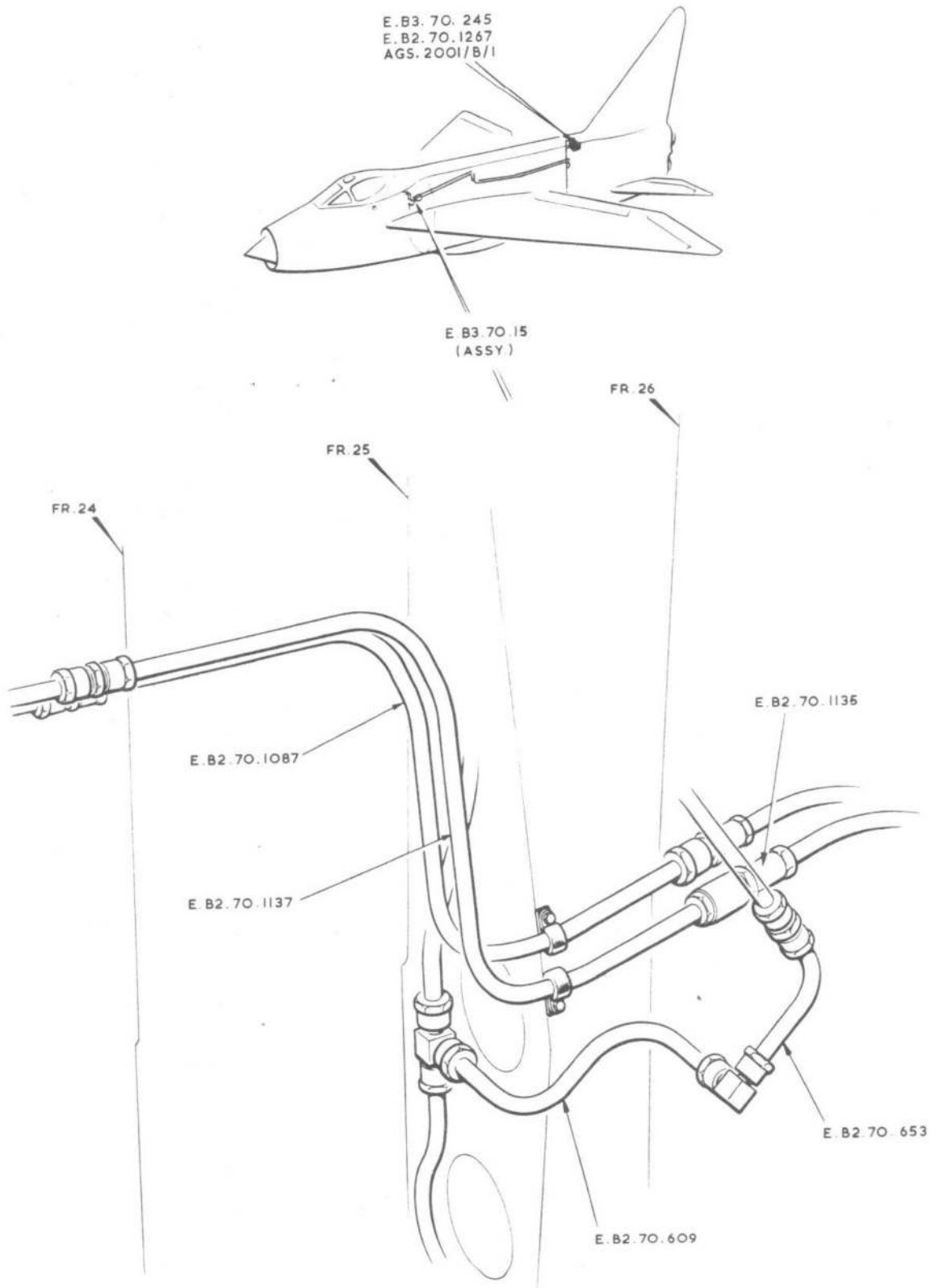

LIGHTNING F.MK.2

SERVICES-PITOT AND STATIC PIPES IN AIRCRAFT

This file was downloaded
from the RTFM Library.

Link: www.scottbouch.com/rtfm

Please see site for usage terms,
and more aircraft documents.

