

**FUSELAGE  
CENTRE PORTION**

Ref. No.	Part No.	Description	No. off	Matl. Spec.	Cl. of Equip.		Plate No.
					M.R.	L.M.	
	E.B6.00.43	<b>CENTRE FUSELAGE, ASSEMBLY (PRE-MOD. 1018) ...</b>	—	—	—	—	
		Spares for:—					
	E.B6.75.5	Cabin, Pressure System (See page 897) ...	—	—	—	—	
	E.B6.75.571	Camera, Pipe Run, Assembly (See page 949) ... (Mod. 3427)	—	—	—	—	
	E.A3.45.379	Controls, Flying (See page 137) ...	—	—	—	—	
	E.A1.47.125	Controls, Engine (See page 43) ...	—	—	—	—	
	E.B6.81.7	Electrical Equipment (See page 257) ...	—	—	—	—	
	E.A1.60.1	Fire Protection System (Pre-Mod. 2614) ... (See page 1001)	—	—	—	—	
	E.B6.60.1	Fire Protection System (Mod. 2614) (See page 1002)	—	—	—	—	
	E.A3.57.67	Fuel System (See page 1071) ...	—	—	—	—	
	E.A1.45.923	<b>GEAR, EMERGENCY RELEASE, BOMB DOOR AND UNDERCARRIAGE, GROUP</b>	1	—	—	—	
		Spares for:—					
7809	E.A3.45.281	<b>CABLE, AFT CONTROL, EMERGENCY RELEASE GEAR, UNDERCARRIAGE, GROUP</b>	1	—	—	B/MR	
		Consisting of:—					
28U/4063	SP.8Y/13	Roller ...	2	—	—	C	F.1
	E.A1.45.905	Tube, 5/8" o/d. x 20 SWG (Make from Ref. 30B/1786)	1	T.4	—	LM	
28X/3495	†	Wire, rope, 5 cwt. ...	1	W9/4	—	C	F.1
7810	E.A3.45.283	<b>CABLE, AFT CONTROL, EMERGENCY RELEASE GEAR BOMB DOOR, GROUP</b>	1	—	—	B/MR	
		Consisting of:—					
	E.A1.45.1129	Roller, special ...	1	S.1	—	—	
28U/4063	SP.8Y/13	Roller ...	1	—	—	C	F.1
28X/3495	†	Wire, rope, 5 cwt. ...	1	W9/4	—	C	F.1
7811	E.A3.45.245	Fairlead, single, bomb door emergency release gear control valve	1	DTD.683 or L.40	—	C/MR	
7804	E.A1.45.879	Fairlead, single, undercarriage emergency release gear control cable	1	LFS.21	—	C/MR	
7805	E.A1.45.1123	Fairlead, double, bomb door and undercarriage emergency release gear control cables	1	LFS.21	—	C/MR	
28K/549	SP.3/412	Fork, joint undercarriage emergency release gear control cable connecting	1	—	—	C	F.1
28K/550	SP.3/412L	Fork, joint undercarriage release gear control cable connecting	1	—	—	C	F.1
28K/551	SP.3/413	Fork, joint bomb door emergency release gear control cable connecting	1	—	—	C	F.1
28K/552	SP.3/413L	Fork, joint bomb door emergency release gear control cable connecting	1	—	—	C	F.1
28P/7002435	SP.4Y/A3	Pin, connecting undercarriage emergency release gear control cable fork joint	2	—	—	C	F.1

**FUSELAGE  
CENTRE PORTION**

Ref. No	Part No.	Description	No. off	Matl. Spec.	Cl. of Equip.		Plate No.
					M.R.	L.M.	
		1 2 3 4 5 6					
28P/814	SP.4Y/A4	Pin, connecting undercarriage and bomb door emergency release gear control cable, at rotary valve	2	—		C	
28P/830	SP.4YB4	Pin, connecting bomb door emergency release gear control cable fork joint	2	—		C	F.1
	E.A1.45.859	<b>PULLEYS, BOMB DOOR AND UNDERCARRIAGE EMERGENCY RELEASE GEAR, ASSEMBLY</b>	—	—		—	
		Spares for:—					
209	E.A1.45.839	Bracket, pulley ... ..	1	—		C	F.1
210	E.A1.45.841	Bracket, pulley ... ..	1	L.72		C	F.1
211	E.A1.45.843	Bracket, pulley ... ..	1	L.72		C	F.1
212	E.A1.45.1005	Bracket, pulley ... ..	1	—		C	F.1
7798	E.A1.45.863	Fairlead ... ..	1	LFS.21		C/MR	
28R/13498	AS.1151	Pulley, c/w shroud ... ..	4	—		B	F.1
28R/13492	AS.108	Pulley, c/w shroud ... ..	2	—		B	F.1
2157	E.A1.45.1311	Washer, special ... ..	1	—		C	F.1
1518	EEAS.28/53HR	Washer ... ..	1	—		C	F.1
28U/4051	SP.8Y/1	Rod, tension, bomb door emergency release gear cable	1	—		C	F.1
28U/4052	SP.8Y/2	Rod, tension, undercarriage emergency release gear cable	1	—		C	F.1
	E.B6.73.5	<b>HYDRAULIC, EQUIPMENT (See page 1139) ...</b>	—	—		—	
	E.A1.83.93	<b>INSTALLATION OF CAMERA (PRE-MOD. 2197) ...</b>	—	—		—	
		Spares for:—					
3616	E.A1.83.97	Rail, camera ... ..	2	T.4		B	
	E.B6.80.169	<b>PIPES, PITOT AND STATIC, ASSEMBLY (MOD. 1014)</b>	—	—		—	
		Spares for:—					
28F/5109	AGS.838/5	Bush, rubber union ... ..	11	—		C	F.1
1823	EEAS.91/2	Clip, pipe, double, ½" o/d. ... ..	2	L.72		C	F.1
6443	E.A1.80.891	Fairlead ... ..	3	LFS.21		C/MR	
7796	E.A3.80.1655	Fairlead ... ..	3	LFS.21		C/MR	
28F/1013780	AGS.838/4	Nut, union ... ..	11	—		C	F.1
3400	E.A3.80.1649	Pipe, drain, reservoir ... ..	2	L.54		C	
28F/5105	AGS.838/2	Union, tee body ... ..	3	—		C	F.1
28F/5104	AGS.838/1	Union, straight, low pressure ... ..	1	—		C	F.1
5259	EEAS.21/2ERH	Washer, special ... ..	2	L.72		C	F.1
	E.B6.75.17	<b>PIPES, COLD AIR UNIT, ACROSS BOMB BAY, AT FRAME 21, ASSEMBLY</b>	—	—		—	
		Spares for:—					
	E.B6.75.213	Clip, pipe, special ... ..	6	L.72		—	
15182	E.B6.75.215	Pipe, assembly, from starboard wing connection to running coupling	1	L.56		C	
32373	E.B6.217	Pipe, assembly, transverse between port and starboard coupling	1	L.56		C	
15183	E.B6.75.219	Pipe, assembly, from running coupling to port wing connection	1	L.56		C	

**FUSELAGE  
CENTRE PORTION**

Ref. No.	Part No.	1	2	3	4	5	6	Description	No. off	Matl. Spec.	Cl. of Equip.		Plate No.
											M.R.	L.M.	
980	E.B6.75.597							Shim, for port and starboard wing connection ...	2	Lam. Alum.	—	—	F.1
	EEAS.20/1DR							Tab, locking ... ..	4	—	—	C	
	E.B6.82.7							Radio and Inter-Comm, Assembly (See page 891) ...	—	—	—	—	
	E.B6.11.1521							Structure, Centre Fuselage (Pre-Mod. 1018) ... (See page 469)	—	—	—	—	

**FUSELAGE  
CENTRE PORTION**

Ref. No.	Part No.	Description	No. off	Matl. Spec.	Cl. of Equip.		Plate No.
					M.R.	L.M.	
		1 2 3 4 5 6					
	E.B6.00.49	<b>CENTRE FUSELAGE, ASSEMBLY (MOD. 1018)</b> ... Spares for this assembly are identical with those for assembly Part No. E.B6.00.43 on page 459 except for the following deletion and additions:— Delete:—	—	—	—		
	E.B6.11.1521	<b>Structure, Centre Fuselage (Pre-Mod. 1018)</b> (See page 469) Add:—	—	—	—		
	E.A3.56.453	<b>INSTALLATION OF 300 GALLON FUEL TANK (MOD. 432)</b> Spares for:—	—	—	—		
	E.A3.56.221	<b>TANK, FUEL, 300 GALLON, ASSEMBLY</b> ... ..	1	—	—		
	12601 E.A3.56.261	Spares for:— <b>BRACKET AND STRAP, ASSEMBLY</b> ... ..	4	—	B		
	E.A3.56.361	Spares for:— Bracket, sub-assembly ... ..	1	—	—	F.12	
	12602 E.A3.56.363	Strap, tank ... .. Attaching parts for E.A3.56.361 and E.A3.56.363:—	1	—	C	F.12	
	A25/47N	Bolt, 1/2" BSF (Make from 28D/14757) ... ..	1	—	—		
	E.A3.56.465	Bush ... ..	2	—	—	F.12	
	E.A3.56.467	Link, plate ... ..	2	—	—	F.12	
	28M/13259 A27/NS	Nut, 1/2" BSF ... ..	1	—	C		
	E.A3.56.463	Tube, distance ... ..	1	—	—	F.12	
	28W/9419468 SP.13/N	Washer ... ..	2	—	C		
		Attaching parts for E.A3.56.261:—					
	A25/38J	Bolt, 3/8" BSF (Make from 28D/12893) ... ..	1	—	—		
	A25/38L	Bolt, 3/8" BSF (Make from 28D/12938) ... ..	1	—	—		
	28M/1011476 A27/JS	Nut, 3/8" BSF ... ..	1	—	C		
	28M/13120 A27/LS	Nut, 3/8" BSF ... ..	1	—	C		
	28W/9419466 SP.13/J	Washer ... ..	2	—	C		
	28W/9419467 SP.13/L	Washer ... ..	2	—	C		
	EEAS.164/16/25	<b>Hose, rubber, 1" i/d x 2"5 long (vent pipe)</b> ... (Make from Ref. 32C/376)	2	DTD.625	LM	F.12	
	12603 E.A3.56.245	<b>Pipe, assembly, fuel, from non-return valve to fuel cock, starboard side</b> ... ..	1	L54 or L.56	C	F.11	
	12604 E.A3.56.247	<b>Pipe, assembly, fuel, from non-return valve to fuel cock, port side</b> ... ..	1	L54 or L.56	C	F.11	
	12606 E.A3.56.249	<b>Pipe, assembly, venting, from pipe elbow joint to No. 3 fuel tank junction pipe</b> ... ..	1	L.56	C	F.12	
	12605 E.A3.56.251	<b>Pipe, elbow, venting</b> ... ..	1	L.56	C	F.12	
	1444 EEAS.66/3	<b>Ring, clamping</b> ... ..	4	L.56	C	F.12	
	12609 E.A3.56.45	<b>Screw, trunnion</b> ... ..	2	S.95	C	F.12	

**FUSELAGE  
CENTRE PORTION**

Ref. No.	Part No.	Description						No. off	Matl. Spec.	Cl. of Equip.	Plate No.
		1	2	3	4	5	6			M.R. L.M.	
12592	E.A3.56.243	<b>TANK, ASSEMBLY ... ..</b>						1	—	A	
26728	E.A3.81.2527/2	Spares for:— <b>CABLE, ASSEMBLY, CS.2A, FROM PLUG BRACKET F.24 TO PUMP SUPPRESSORS</b>						1	—	—	F.11
		Consisting of:—									
5X/6757	EEAS.68/6	Adaptor, reducing ... ..						2	—	C	
5E/4187	†	Cable, Uninyvin 12 ... ..						QR	—	C	
33H/56	†	Cement, Bostik ... ..						QR	—	C	
5X/1333	Z.1381/2	Ferrule, cut ... ..						1	—	C	
10H/0970107	Z.62234	Gasket, union ... ..						2	—	C	
5CZ/3766	AGS.1747/D	Lug, terminal ... ..						4	—	C	
10H/0970127	Z.49046	Nut, union ... ..						2	—	C	
10H/0970087	Z.62228	Ring, sealing ... ..						2	—	C	
10H/0970095	Z.49051	Ring, thrust ... ..						2	—	C	
5K/9107067	EEAS.146/C	Sleeve ... ..						8	—	C	
5K/9107068	EEAS.146/D1	Sleeve ... ..						2	—	C	
5K/9107069	EEAS.146/F	Sleeve ... ..						6	—	C	
5X/6192	CZ.50403	Socket, size B (Pre-Mod. 3380) ... ..						1	—	B	
5X/7181	2CZ.111439	Socket, size B (Mod. 3380) ... ..						1	—	B	
32B/498	†	Thread, waxed linen, No. 18 ... ..						QR	—	C	
26729	E.A3.81.2689/2	<b>CABLE, ASSEMBLY, CS.3, FROM AFT FUEL PUMP TO AFT PUMP SUPPRESSOR</b>						1	—	—	F.11
		Consisting of:—									
5X/6757	EEAS.68/6	Adaptor, reducing ... ..						1	—	C	
5E/4203	†	Cable, Uninyvinmet 12 ... ..						QR	—	C	
33H/56	†	Cement, Bostik ... ..						QR	—	C	
5X/240	Z.2277/2	Ferrule, cut ... ..						1	—	C	
10H/0970076	Z.49047	Ferrule, inner ... ..						1	—	C	
10H/0970075	Z.49048	Ferrule, outer ... ..						1	—	C	
5CZ/3766	AGS.1747/D	Lug, terminal ... ..						2	—	C	
10H/0970127	Z.49046	Nut, gland ... ..						1	—	C	
10H/0970087	Z.62228	Ring, sealing ... ..						1	—	C	
5K/9107067	EEAS.146/C	Sleeve ... ..						4	—	C	
5K/9107068	EEAS.146/D1	Sleeve ... ..						2	—	C	
5X/6029	CZ.27905	Socket, size Z (Pre-Mod. 3380) ... ..						1	—	B	
5X/7170	2CZ.111436	Socket, size Z (Mod. 3380) ... ..						1	—	B	
5E/2904	†	Wire, tinned copper, 25 SWG ... ..						QR	—	C	
5E/3141	†	Wire, tinned copper, 32 SWG ... ..						QR	—	C	
26730	E.A3.81.2691/2	<b>CABLE, ASSEMBLY, CS.4, FROM FORWARD FUEL PUMP TO SUPPRESSOR</b>						1	—	—	F.11
		Consisting of:—									
5X/6757	EEAS.68/6	Adaptor, reducing ... ..						1	—	C	
5E/4203	†	Cable, Uninyvinmet 12 ... ..						QR	—	C	
33H/56	†	Cement, Bostik ... ..						QR	—	C	
5X/240	Z.2277/2	Ferrule, cut ... ..						1	—	C	
10H/0970076	Z.49047	Ferrule, inner ... ..						1	—	C	
10H/0970075	Z.49048	Ferrule, outer ... ..						1	—	C	
5CZ/3766	AGS.1747/D	Lug, terminal ... ..						2	—	C	
10H/0970127	Z.49046	Nut, gland ... ..						1	—	C	
10H/0970087	Z.62228	Ring, sealing ... ..						1	—	C	
5K/9107067	EEAS.146/C	Sleeve ... ..						4	—	C	
5K/9107068	EEAS.146/D1	Sleeve ... ..						2	—	C	
5X/6029	CZ.27905	Socket, size Z (Pre-Mod. 3380) ... ..						1	—	B	

**FUSELAGE  
CENTRE PORTION**

Ref. No.	Part No.	Description						No. off	Mati. Spec.	Cl. of Equip.	Plate No.
		1	2	3	4	5	6			M.R. L.M.	
5X/7176	2CZ.111436							1	—	B	
5E/2904	†							QR	—	C	
5E/3141	†							QR	—	C	
28J/9508352	AS.2398							1	—	B	F.12
28M/10288	AGS.2001/C/1							12	—	C	
	E.A3.56.291							1	—	—	F.12
28W/9419475	SP.15/C							12	—	C	
	E.A3.56.119							1	—	LM	F.12
	E.A3.56.107							2	L.72	—	
28D/9133011	A25/2C							2	—	C	
28W/9419402	SP.13/C							2	—	C	
28F/8011809	AGS.1104/B							2	—	C	
	12593							1	L.59	B	F.12
28D/9133012	A25/3C							10	—	C	
	12596							1	L.72	C	F.12
	12598							2	Neo-K-Tex	C	F.12
27Q/10454	DOWTY SP.815/2							10	—	C	
	E.A3.56.81							2	L.72	—	F.11
28M/10288	AGS.2001/C/1							14	—	C	
	12597							2	Neo-K-Tex	C	F.11
28W/9419475	SP.15/C							14	—	C	
28F/9513420	AGS.1142/J							2	—	C	F.12
	12594							1	L.56	C	F.11
	12595							1	L.56	C	F.11
	E.A3.56.433							2	L.56	—	F.12
	PULSOMETER										
5UE/6787	PUL.1003 Mk.4							2	—	A	F.12
28M/10288	AGS.2001/C/1							14	—	C	
	12597							1	Neo-K-Tex	C	F.12
28W/9419475	SP.15/C							14	—	C	
	12600							1	—	B	F.12
28D/1200119	A25/4C							34	—	C	
27Q/10454	DOWTY SP.815-2							34	—	C	F.12
	12599							1	Neo-K-Tex	C	F.12
28W/9419475	SP.15/C							34	—	C	
5CY/2967	†							2	—	A	
28S/1214675	A39/B20							4	—	C	

**FUSELAGE  
CENTRE PORTION**

Ref. No	Part No.	Description						No. off	Matl. Spec.	Cl. of Equip.	Plate No.
		1	2	3	4	5	6			M.R. L.M.	
28Y/11843	AS.2573							1	—	C	F.11
28M/10288	AGS.2001/C/1							8	—	C	
28W/9419475	SP.15/C							8	—	C	
28W/12509	AS.410							1	Neo-K-Tex	C	F.11
	K.A.C. LTD. C.3191							1	—	—	
12607	E.A3.56.47							2	S.95	C	F.12
12608	E.A3.56.49							2	S.95	C	F.12
	SELF PRIMING ENG. CO. LTD										
27F/2152	SPE.1706							2	—	B	F.11
27F/5178	†							2	—	B	
	E.B6.11.1							—	—	—	

FUSELAGE  
CENTRE PORTION

Ref. No.	Part No.	Description	No. off	Matl. Spec.	Cl. of Equip.	Plate No.
					M.R. L.M.	
<b>SUMMARY OF STOCK ITEMS USED ON CENTRE FUSELAGE, ASSEMBLY</b>						
28F/9517916	AGS.1112/J	Adaptor, bulkhead ...				C
28F/12747	AGS.1105/J	Body, union ...				C
28D/1010658	A25/1B	Bolt, 4 BA, hex. head, 0"5 long				C
28D/1011006	A25/5B	Bolt, 4 BA, hex. head, 0"9 long				C
28D/9140639	A25/11B	Bolt, 4BA, hex. head, 1"5 long				C
28D/1011013	A25/13B	Bolt, 2BA, hex. head, 1"7 long				C
28D/9436920	A25/1C	Bolt, 2 BA, hex. head, 0"55 long				C
28D/9133011	A25/2C	Bolt, 2 BA, hex. head, 0"65 long				C
28D/9133012	A25/3C	Bolt, 2 BA, hex. head, 0"75 long				C
28D/1200119	A25/4C	Bolt, 2BA, hex. head, 0"85 long				C
28D/9133013	A25/5C	Bolt, 2BA, hex. head, 0"95 long				C
28D/9140644	A25/9C	Bolt, 2 BA, hex. head, 1"35 long				C
28D/1011246	A25/11E	Bolt, 1/2" BSF, hex. head, 1"6 long				C
28D/1010132	A25/12E	Bolt, 1/2" BSF, hex. head, 1"7 long				C
28D/1011247	A25/13E	Bolt, 1/2" BSF, hex. head, 1"8 long				C
28D/9706306	A25/17E	Bolt, 1/2" BSF, hex. head, 2"2 long				C
28D/9133208	A25/20E	Bolt, 1/2" BSF, hex. head, 2"5 long				C
28D/1214299	AS.1242/5B	Bolt, 4 BA, c'sk. head, 0"85				C
28F/9128961	AGS.605/1	Clip, hose				C
28N/5548	AGS.899/1	Collar				C
28F/8011809	AGS.1104/B	Cone, adaptor				C
28F/951342	AGS.1142/J	Nipple, adaptor				C
28M/1006504	A27/BT	Nut, 4 BA, thin				C
28M/13141	A27/BTL	Nut, 4 BA, thin, L.H.				C
28M/1006473	A27/CT	Nut, 2 BA, thin				C
28M/13253	A27/CTL	Nut, 2 BA, thin, L.H.				C
28M/1011476	A27/JS	Nut, 1/2" BSF				C
28M/9129449	A27/LS	Nut, 1/2" BSF				C
28M/132597	A27/NS	Nut, 1/2" BSF				C
28M/10286	AGS.2001/A/1	Nut, 6 BA, stiff				C
28M/10287	AGS.2001/B/1	Nut, 4 BA, stiff				C
28M/10289	AGS.2001/C/1	Nut, 2 BA, stiff				C
28M/9436836	AGS.2001/C/2	Nut, 2 BA, stiff				C
28M/10290	AGS.2001/E/1	Nut, 1/2" BSF, stiff				C
28M/10327	AGS.2002/B/1	Nut, 4 BA				C
28M/10328	AGS.2002/C/1	Nut, 2 BA				C
28P/1006943	SP.9/C6	Pin, split, 1/8" dia. x 3/4" long				C
28S/9419435	A31/B12	Screw, 4 BA, cheese head, 3/8" long				C
28S/9145185	A44/B12	Screw, 4 BA, round head, 1/2" long				C
28S/9446303	A45/A20	Screw, 6 BA, c'sk. head, 3/8" long				C
28S/9435713	A31/C20	Screw, 2 BA, cheese head, 3/8" long				C
28S/1214675	A39/B20	Screw, 4 BA, cheese head, 3/8" long				C
28F/9439105	AGS.1105/H	Union				C
28W/9419465	SP.13/B	Washer, 4 BA, plain				C
28W/9419402	SP.13/C	Washer				C
28W/9419466	SP.13/J	Washer, 3/8"				C
28W/9419467	SP.13/L	Washer, 7/16"				C
28W/9419468	SP.13/N	Washer, 1/2"				C
28W/9419474	SP.15/B	Washer, 4 BA, plain				C
28W/9419475	SP.15/C	Washer, 2 BA, plain				C

**FUSELAGE  
CENTRE PORTION**

Ref. No.	Part No.	Description	No. off	Matl. Spec.	Cl. of Equip.		Plate No.
					M.R.	L.M.	
		1 2:3 4:5:6					
28W/9419405	SP.15/F	Washer, 1/4" BSF, plain ... ..				C	
28W/9419404	SP.16/C	Washer, 2 BA, plain ... ..				C	
28W/9419487	SP.16/E	Washer, 3/4" BSF, plain ... ..				C	
28W/9416641	SP.47/A	Washer, 6 BA, spring ... ..				C	
28W/12509	AS.410	Washer, jointing ... ..				C	
28W/13593	AGS.568/J	Washer, jointing ... ..				C	

**FUSELAGE  
CENTRE FUSELAGE STRUCTURE**

Ref. No.	Part No.	Description	No. off	Matl. Spec.	Cl. of Equip.		Plate No.
					M.R.	L.M.	
	E.B6.11.1521	<b>STRUCTURE, CENTRE FUSELAGE GENERAL, ASSEMBLY (PRE-MOD. 1018)</b> Spares for:—	—	—	—		
		<b>BEAMS, REINFORCING, BOMB BAY DEFLECTOR AND FOOTSTEPS (BLUE SILK), FRAMES 29 TO 31, GROUP (E.A9.11.3127) (MOD. 3154) See page 477</b>	—	—	—		
	E.B6.11.5051	<b>GIRDER, FLOOR, AT FRAME 27, MODIFICATIONS (MOD. 3420) See page 480</b>	—	—	—		
	E.A1.11.1	<b>STRUCTURE, CENTRE FUSELAGE, ASSEMBLY ...</b> Spares for:—	—	—	—		
13091	E.A3.11.655	<b>Bolt, structure (Make from A25/4E) ...</b>	10	—	—	C	
7275	E.A3.11.677	<b>Bolt, special (Make from A25/4C) ...</b>	10	—	—	C/MR	
	E.A1.11.1603	<b>Bolt, special attachment, bulkhead to floor girder at frame 17</b>	2	S.11	—	—	
	E.A1.11.1605	<b>Bolt, special attachment, bulkhead to floor girder, at frame 17</b>	2	S.11	—	—	
	E.B6.11.2403/4	<b>BRACKET, PICK-UP, A/C, AT FRAME 17, INSTALLATION (MODS. 3156 AND 3522)</b> Spares for:—	—	—	—		
	E.B6.11.5025	<b>Bracket, port (Mod. 3156) ...</b>	—	—	—	—	
	E.B6.11.5129	<b>Bracket, port (Mod. 3522) ...</b>	—	—	—	—	
	E.B6.11.5029	<b>Bracket, port (Mod. 3156) ...</b>	—	—	—	—	
	or						
40237	EB6.11.5127	<b>Bracket, port (Mod. 3522) ...</b>	1	—	—	C	
	E.B6.11.5026	<b>Bracket, starboard (Mod. 3156) ...</b>	—	—	—	—	
	E.B6.11.5130	<b>Bracket, starboard (Mod. 3522) ...</b>	—	—	—	—	
	E.B6.11.5030	<b>Bracket, starboard (Mod. 3156) ...</b>	—	—	—	—	
	or						
40238	E.B6.11.5128	<b>Bracket, starboard (Mod. 3522) ...</b>	1	—	—	C	
3503	E.A3.11.15	<b>Bulkhead, rear fuel tank ...</b>	1	—	—	A	
4773	E.A1.11.3551	<b>Bulkhead, fuel tank, at frame 17 ...</b>	1	—	—	A	
233	E.A1.11.1091	<b>Collar, special, retaining arc linking connecting pin at hydraulic jack</b>	1	DTD.126A	—	C	F.2
1781	E.A1.11.3245	<b>Collar, special, retaining arc linking connecting pin at hydraulic jack</b>	1	S.92	—	C	F.2
234	E.A1.11.1105	<b>Collar, special, retaining hydraulic jack pick-up bracket connecting pin aft</b>	1	DTD.126A	—	C	F.2
28N/9513425	AGS.899/12	<b>Collar, special, retaining hydraulic jack pick-up bracket connecting pin forward</b>	2	—	—	C	F.2
28N/7116	AGS.899/15	<b>Collar, retaining, actuating link ...</b>	2	—	—	C	F.2
28N/6924	AGS.899/18	<b>Collar, retaining, hydraulic jack pick-up bracket connecting pin, aft</b>	2	—	—	C	F.2
28N/12242	AGS.899/19	<b>Collar, retaining, actuating link pin aft ...</b>	1	—	—	C	F.2
3080	E.A1.11.1097	<b>DOOR, BOMB, PORT, GROUP (PRE-MOD. 2197)</b> Spares for:—	1	—	—	A	
235	E.A1.11.1231	<b>Bolt, eye, connecting for hinge support, stay</b>	2	L.40	—	C	F.3
15825	E.A1.11.1573	<b>Bolt, special, bomb door hinge, at frames 15, 17 and 19</b>	6	S.11	—	C/MR	
4151	E.A1.11.1601	<b>Bolt, special, bomb door hinge attachment ...</b>	2	S.11 or S.2	—	C/MR	F.3

**FUSELAGE  
CENTRE FUSELAGE STRUCTURE**

Ref. No.	Part No.	Description						No. off	Matl. Spec.	Cl. of Equip.		Plate No.
		1	2	3	4	5	6			M.R.	L.M.	
	E.A1.11.823	<b>BRACKET, DOOR, ROLLER GUIDE, GROUP</b>						1	—	—		
		Spares for:—										
236	E.A1.11.1615	Bolt, special, c/w lubricating nipple ... ..						1	—	C		F.3
237	E.A1.11.837	Roller ... ..						1	L.40	C		F.3
	E.A1.11.1617	Tube, ½" o/d x 1"04 x 20 SWG ... ..						1	T.45	—		
	E.A1.11.825	<b>BRACKET, DOOR, ROLLER GUIDE, GROUP</b>						1	—	—		
		Spares for:—										
236	E.A1.11.1615	Bolt, special, c/w lubricating nipple ... ..						1	—	C		F.3
237	E.A1.11.837	Roller ... ..						1	L.40	C		F.3
	E.A1.11.1617	Tube, ½" o/d x 1"04 x 20 SWG ... ..						1	T.45	—		
	E.A1.11.827	<b>BRACKET, DOOR, ROLLER GUIDE, GROUP</b>						1	—	—		
		Spares for:—										
236	E.A1.11.1615	Bolt, special, c/w lubricating nipple ... ..						1	—	C		F.3
237	E.A1.11.837	Roller ... ..						1	L.40	C		F.3
	E.A1.11.1617	Tube, ½" o/d x 1"04 x 20 SWG ... ..						1	T.45	—		
	E.A1.11.829	<b>BRACKET, DOOR, ROLLER GUIDE, GROUP</b>						1	—	—		
		Spares for:—										
236	E.A1.11.1615	Bolt, special, c/w lubricating nipple ... ..						1	—	C		F.3
237	E.A1.11.837	Roller ... ..						1	L.40	C		F.3
	E.A1.11.1617	Tube, ½" o/d x 1"04 x 20 SWG ... ..						1	T.45	—		
	E.A1.11.831	<b>BRACKET, DOOR, ROLLER GUIDE, GROUP</b>						1	—	—		
		Spares for:—										
236	E.A1.11.1615	Bolt, special, c/w lubricating nipple ... ..						1	—	C		F.3
237	E.A1.11.837	Roller ... ..						1	L.40	C		F.3
	E.A1.11.1617	Tube, ½" o/d x 1"04 x 20 SWG ... ..						1	T.45	—		
	E.A1.11.833	<b>BRACKET, DOOR, ROLLER GUIDE, GROUP</b>						1	—	—		
		Spares for:—										
236	E.A1.11.1615	Bolt, special, c/w lubricating nipple ... ..						1	—	C		F.3
237	E.A1.11.837	Roller ... ..						1	L.40	C		F.3
	E.A1.11.1617	Tube, ½" o/d x 1"04 x 20 SWG ... ..						1	T.45	—		
11497	E.A1.11.845	<b>BRACKET, ROLLER MOUNTING, BOMB DOOR CENTRE TRACK, GROUP</b>						1	—	B/MR		
		Spares for:—										
238	E.A1.11.851	Pin, special, locating, outboard roller ... ..						1	S.11	C		F.3
239	E.A1.11.853	Pin, special, main roller ... ..						1	S.11	C		F.3
240	E.A1.11.855	Pin, special, locating, inboard roller ... ..						1	S.11	C		F.3
241	E.A1.11.847	Roller, locating ... ..						1	BSS.369	C		F.3
242	E.A1.11.849	Roller, main ... ..						1	BSS.369	C		F.3
243	E.A1.11.1365	Roller, main ... ..						1	BSS.369	C		F.3

**FUSELAGE  
CENTRE FUSELAGE STRUCTURE**

Ref. No.	Part No.	Description	No. off	Mtrl. Spec.	Cl. of Equip.		Plate No.
					M.R.	L.M.	
		1 2 3 4 5 6					
244	E.A.1.11.857	Washer, special thrust, main roller ... ..	1	DTD.124	C		F.3
245	E.A.1.11.1367	Washer, special ... ..	1	S.1	C		F.3
15798	E.A.1.11.1177	Connection, main hinge stay ... ..	1	L.40	C/MR		
15800	E.A.1.11.1179	Connection, main hinge stay ... ..	1	DTD.683	C/MR		
247	E.A.1.11.1441	Flap, roller, spring hinged clearance ... ..	1	—	C		F.3
	E.A.1.11.933	<b>HINGE, BOMB DOOR, MAIN BRACKET, REAR END, GROUP</b>	1	—	—		
		Spares for:—					
248	E.A.1.11.927	Bearing, journal ... ..	1	DTD.197	C		F.3
249	E.A.1.11.929	Bearing, journal ... ..	1	DTD.197	C		F.3
20520	E.A.1.11.1467	Bracket ... ..	1	L.40	C		
13224	E.A.1.11.935	<b>HINGE, BOMB DOOR, MAIN BRACKET, FORWARD END, GROUP</b> (Supplied as Drg. Part No. E.A.3.00.100 for spares purposes)	1	—	C		
		Spares for:—					
249	E.A.1.11.929	Bearing, journal ... ..	1	DTD.197	C		F.3
250	E.A.1.11.931	Bearing, journal ... ..	1	DTD.197	C		F.3
20520	E.A.1.11.1467	Bracket ... ..	1	L.40	C		
	E.A.1.11.1607	Hinge, flap roller clearance (Make from AS.1878/15, Ref. No. 28N/10786)	1	—	LM		
	E.A.3.11.121	Seal, 22' 3" long (Make from Ref. 4431) ...	2	Synthetic rubber	LM		
	E.A.3.11.117	Seal, 6 1/8" long (Make from Ref. 4431) ...	2	Synthetic rubber	LM		
	E.A.3.11.119	Seal, 5 7/8" long (Make from Ref. 4431) ...	2	Synthetic rubber	LM		
251	E.A.1.11.1309	Spring, leaf, outboard clearance flap ... ..	1	Spring steel	C		F.3
252	E.A.1.11.1311	Spring, leaf, inboard clearance flap ... ..	1	Spring steel	C		F.3
253	E.A.1.11.1205	Stay, main hinge support ... ..	1	—	C		F.3
254	E.A.1.11.1207	Stay, main hinge support ... ..	1	—	C		F.3
15807	E.A.1.11.1327	Stud, securing roller bracket ... ..	1	S.11	C/MR		
3081	E.A.1.11.1098	<b>DOOR, BOMB, STARBOARD (PRE-MOD. 2197)</b>	1	—	A		
		Spares for:—					
235	E.A.1.11.1231	Bolt, eye, connection for hinge support stay ...	2	L.40	C		F.3
15825	E.A.1.11.1573	Bolt, special, bomb door hinge at frames 15, 17 and 19	6	S.11	C/MR		
4151	E.A.1.11.1601	Bolt, special, bomb door hinge attachment ...	2	S.2 or S.11	C/MR		F.3
	E.A.1.11.823	<b>BRACKET, DOOR, ROLLER GUIDE, GROUP</b>	1	—	—		
		Spares for:—					
236	E.A.1.11.1615	Bolt, special, c/w lubricating nipple ... ..	1	—	C		F.3
237	E.A.1.11.837	Roller ... ..	1	L.40	C		F.3
	E.A.1.11.1617	Tube, 1/2" o/d x 1"04 x 20 SWG ... ..	1	T.45	—		

**FUSELAGE  
CENTRE FUSELAGE STRUCTURE**

Ref. No.	Part No	1	2	3	4	5	6	Description	No. off	Mati. Spec.	Cl. of Equip.		Plate No.
											M.R.	L.M.	
	E.A1.11.825							<b>BRACKET, DOOR, ROLLER GUIDE, GROUP</b>	1	—	—		
								Spares for:—					
236	E.A1.11.1615							Bolt, special, c/w lubricating nipple ... ..	1	—	C		F.3
237	E.A1.11.837							Roller ... ..	1	L.40	C		F.3
	E.A1.11.1617							Tube, 1/2" o/d x 1.04 x 20 SWG ... ..	1	T.45	—		
	E.A1.11.827							<b>BRACKET, DOOR, ROLLER GUIDE, GROUP</b>	1	—	—		
								Spares for:—					
236	E.A1.11.1615							Bolt, special, c/w lubricating nipple ... ..	1	—	C		F.3
237	E.A1.11.837							Roller ... ..	1	L.40	C		F.3
	E.A1.11.1617							Tube, 1/2" o/d x 1.04 x 20 SWG ... ..	1	T.45	—		
	E.A1.11.829							<b>BRACKET, DOOR, ROLLER GUIDE, GROUP</b>	1	—	—		
								Spares for:—					
236	E.A1.11.1615							Bolt, special, c/w lubricating nipple ... ..	1	—	C		F.3
237	E.A1.11.837							Roller ... ..	1	L.40	C		F.3
	E.A1.11.1617							Tube, 1/2" o/d x 1.04 x 20 SWG ... ..	1	T.45	—		
	E.A1.11.831							<b>BRACKET, DOOR, ROLLER GUIDE, GROUP</b>	1	—	—		
								Spares for:—					
236	E.A1.11.1615							Bolt, special, c/w lubricating nipple ... ..	1	—	C		F.3
237	E.A1.11.837							Roller ... ..	1	L.40	C		F.3
	E.A1.11.1617							Tube, 1/2" o/d x 1.04 x 20 SWG ... ..	1	T.45	—		
	E.A1.11.833							<b>BRACKET, DOOR, ROLLER GUIDE, GROUP</b>	1	—	—		
								Spares for:—					
236	E.A1.11.1615							Bolt, special, c/w lubricating nipple ... ..	1	—	C		F.3
237	E.A1.11.837							Roller ... ..	1	L.40	C		F.3
	E.A1.11.1617							Tube, 1/2" o/d x 1.04 x 20 SWG ... ..	1	T.45	—		
11498	E.A1.11.846							<b>BRACKET, ROLLER MOUNTING, GROUP</b> ...	1	—	—		
								Spares for:—					
238	E.A1.11.851							Pin, special locating, outboard roller ... ..	1	S.11	C		F.3
239	E.A1.11.853							Pin, special, main roller ... ..	1	S.11	C		F.3
240	E.A1.11.855							Pin, special locating, inboard roller ... ..	1	S.11	C		F.3
241	E.A1.11.847							Roller, locating ... ..	1	BSS.369	C		F.3
242	E.A1.11.849							Roller, main ... ..	1	BSS.369	C		F.3
243	E.A1.11.1365							Roller, main ... ..	1	BSS.369	C		F.3
244	E.A1.11.857							Washer, special thrust, main roller ... ..	1	DTD.124	C		F.3
245	E.A1.11.1367							Washer, special ... ..	1	S.1	C		F.3
15799	E.A1.11.1178							Connection, main hinge stay ... ..	1	L.40	C/MR		
15801	E.A1.11.1180							Connection, main hinge stay ... ..	1	DTD.683	C/MR		
247	E.A1.11.1441							Flap, roller, spring hinged clearance ... ..	1	—	C		F.3
	E.A1.11.934							<b>HINGE, BOMB DOOR, MAIN BRACKET, REAR END, GROUP</b>	1	—	—		
								Spares for:—					
248	E.A1.11.927							Bearing, journal ... ..	1	DTD.197	C		F.3

**FUSELAGE  
FRONT PORTION**

Ref. No.	Part No.						Description	No. off	Matl. Spec.	Cl. of Equip.		Plate No.
		1	2	3	4	5				M.R.	L.M.	
	E.B6.10.1						<b>FRONT, FUSELAGE, ASSEMBLY ... ..</b>	1	—	—		
							Spares for:—					
4343	E.A3.10.391						<b>ARM</b> , steady, L.H., for escape hatch explosive bolt	1	—	C		
4344	E.A3.10.392						<b>ARM</b> , steady, R.H., for escape hatch explosive bolt	1	—	C		
4350	E.A3.10.561						<b>ARM</b> , steady, for escape hatch explosive bolt ...	24	—	C		
							Attaching parts for E.A3.10.391, E.A3.10.392 and E.A3.10.561:—					
28D/1212940	A61/2C						Bolt, 2 BA ... ..	2	—	C		
28M/10281	AGS.2001/C/3						Nut, 2 BA ... ..	2	—	C		
5280	E.A3.10.651						Shim ... ..	QR	—	C		
4794	E.A3.10.2551						<b>ARM</b> , steady, L.H., for escape hatch explosive bolt	1	L.72	C		
4795	E.A3.10.2552						<b>ARM</b> , steady, R.H., for escape hatch explosive bolt	1	L.72	C		
							Attaching parts for E.A3.10.2551 and E.A3.10.2552:—					
28D/1212941	A61/3C						Bolt, 2 BA ... ..	2	—	C		
28M/10281	AGS.2001/C/3						Nut, 2 BA ... ..	2	—	C		
5281	E.A3.10.2549						Shim ... ..	4	—	C		
4796	E.A3.10.2583						<b>ARM</b> , steady, for escape hatch explosive bolt ...	3	—	C		
4797	E.A3.10.2584						<b>ARM</b> , steady, for escape hatch explosive bolt ...	3	—	C		
							Attaching parts for E.A3.10.2583 and E.A3.10.2584:—					
28D/1212941	A61/3C						Bolt, 2 BA ... ..	2	—	C		
28M/10281	AGS.2001/C/3						Nut, 2 BA ... ..	2	—	C		
5280	E.A3.10.651						Shim ... ..	QR	—	C		
129	E.A1.10.1029						<b>BOLT</b> , explosive, navigator's escape hatch ... ..	34	DTD.683	C		
	E.A3.10.6165						<b>BRACKET, BUTT-CONNECTOR, INSTALLATION</b>	—	—	—		
							Spares for:—					
41042	E.A3.10.6177						<b>BRACKET</b> , butt-connector (Mod. 3706 - S.O.O.) ...	1	L.72	C		
	E.A3.10.6131						<b>STRIP</b> , sealing (Make from 30B/9611220) ...	1	L.72	LM		
3877	E.A3.102581						<b>BRACKET</b> , hinge ... ..	1	—	C		
8851	E.A3.10.2582						<b>BRACKET</b> , hinge ... ..	1	—	C		
							Attaching parts for E.A3.10.2581 and E.A3.10.2582:—					
28D/1007976	AS.1242/4C						Bolt, 2 BA ... ..	4	—	C		
28D/1013172	AS.1242/5C						Bolt, 2 BA (Alternative to AS.1242/4C) ... ..	2	—	C		
28D/1204937	AS.1242/6C						Bolt, 2 BA ... ..	2	—	C		
28D/1007978	AS.1242/7C						Bolt, 2 BA (Alternative to AS.1242/6C) ... ..	2	—	C		
28M/1278190	AGS.2001/C/1						Nut, 2 BA ... ..	2	—	C		
28W/9419402	SP.13/C						Washer ... ..	4	—	C		
2140	E.A1.20.1033						Washer ... ..	4	—	C		
	E.B6.80.5947						<b>BRACKET, TRIP ROD, NAVIGATOR'S SEAT, INSTALLATION (MOD. 4065)</b>	—	—	—		
	E.B6.80.5949						<b>BRACKET, TRIP ROD, BOMB AIMER'S SEAT, INSTALLATION (MOD. 4065)</b>	—	—	—		
							Spares for:—					
41333	E.B6.80.5951						<b>BRACKET</b> ... ..	1	—	C		
41334	E.B6.80.5955						<b>BRACKET</b> ... ..	3	—	C		
131	E.A1.10.1163						<b>BUSH</b> , navigator's escape hatch explosive bolts ...	21	L.40	C		
132	E.A1.10.1165						<b>BUSH</b> , navigator's escape hatch explosive bolts forward corners only	13	L.40	C		
5121	E.A3.10.3021						<b>CAP</b> , sealing, for escape hatch pivot ... ..	2	L.40	C		
5122	E.A3.10.3019						<b>COLLAR</b> , sealing, for escape hatch pivot ... ..	2	DTD.683	C		

No Pages 501-502.

**FUSELAGE  
FRONT PORTION**

Ref. No.	Part No.	Description						No. off	Matl. Spec.	Cl. of Equip.		Plate No.
		1	2	3	4	5	6			M.R.	L.M.	
2812	E.A1.10.501	<b>DOOR, ACCESS, EQUIPMENT, HATCH, ASSEMBLY</b> (Supplied to part No. E.A3.00.113 for spares purposes with trim allowance)						1	—	B		F.8
		Spares for:—										
13104	E.A1.10.511	<b>LINK</b> , connecting ... ..						2	—	C		
		Attaching parts for E.A1.10.511:—										
28P/9130722	SP.4Y/B2	Pin, shackle ... ..						1	—	C		
28P/9496478	SP.90/C5	Pin, split ... ..						1	—	C		
3227	AS.2866/P	<b>LOCK, L.H., FLUSH TYPE, ASSEMBLY</b> ... ..						1	—	B		
		Spares for:—										
32501	AS.5382	<b>BOLT</b> , pivot ... ..						1	—	C		
25791	AS.2558	<b>BUTTON</b> , pressure seal ... ..						1	—	C		
2731	AS.2552	<b>HANDLE</b> , single handle lock ... ..						1	—	C		
32500	AS.2532	<b>PLATE</b> , catch ... ..						1	—	C		
20874	AS.2559	<b>SEAL</b> , handle ... ..						1	—	C		
25792	AS.5381	<b>SEAL</b> , push button ... ..						1	—	C		
32499	AS.2534	<b>SPRING</b> , catch ... ..						1	—	C		
32498	AS.2556	<b>STUD</b> , spring ... ..						1	—	C		
		Attaching parts for AS.2866/P:—										
	E.A1.10.2421	Ring, packing ... ..						1	—	—		
28S/9435716	A33/B12	Screw, 4 BA ... ..						11	—	C		
2813	E.A1.10.2423	<b>PANEL</b> , removable ... ..						1	—	C		
		Attaching parts for E.A1.10.2423:—										
28D/9128739	AS.1248/3B	Bolt, 4 BA ... ..						26	—	C		
21630	E.A1.10.549	<b>ROD</b> , end ... ..						2	L.1	C		
	E.A1.10.507	<b>SPIGOT</b> ... ..						1	—	—		
	E.A1.10.508	<b>SPIGOT</b> ... ..						1	—	—		
	E.A1.10.2425	<b>STRIP</b> , sealing, 0"5 wide (Make from EEAS.141/1E Ref. 12713)						1	—	LM		
2807	E.A1.10.1189	<b>DOOR</b> , access, hydraulic reservoir ... ..						1	L.72	C		F.8
3046	E.A3.10.1401	<b>DOOR, MAIN ENTRANCE, ASSEMBLY</b> ... .. (File door, skin line until door fits freely) in frame, clearance around door skin line 0"100 + or -0"020)						1	—	A		F.8
		Spares for:—										
17416	E.A1.10.1145	<b>BOLT</b> , assembly, door, aft ... ..						1	—	C		
17415	E.A1.10.1143	<b>BOLT</b> , assembly, door, forward ... ..						1	—	C		
		Attaching parts for E.A1.10.1145 and E.A1.10.1143:—										
28P/832	SP.4Y/B6	Pin ... ..						1	—	C		
9728	E.A3.10.2313	<b>FAIRING</b> , handle, internal ... ..						1	—	C		
		Attaching parts for E.A3.10.2313:—										
28D/1013284	AS.1248/2C	Bolt, 2 BA ... ..						13	—	C		
2732	E.A1.10.1785	<b>HANDLE</b> , door, internal ... ..						1	—	C		F.8
		Attaching parts for E.A1.10.1785:—										
28D/1013284	AS.1248/2C	Bolt, 2 BA ... ..						1	—	C		
28W/6316	AGS.585/C	Washer ... ..						1	—	C		
28W/9419402	SP.13/C	Washer ... ..						1	—	C		
21931	E.A3.10.1407	<b>HINGE, ENTRANCE DOOR, ASSEMBLY</b> ... ..						2	—	B		
		Spares for:—										
2A/9500412	SKEFKO-CBS.3	<b>BEARING</b> ... ..						2	—	C		
	E.A3.10.1403	<b>HINGE</b> ... ..						1	—	—		
	E.A3.10.1405	<b>PIN</b> ... ..						1	—	—		

**FUSELAGE  
FRONT PORTION**

Ref. No.	Part No.	Description						No. off	Matl. Spec.	Cl. of Equip. M.R. L.M.	Plate No.
		1	2	3	4	5	6				
21285	E.A1.10.1733	<b>HOUSING</b> , door bolt, aft ... ..						1	—	C/MR	
		Attaching parts for E.A1.10.1733:—									
28D/1008149	A25/2B	Bolt, 4 BA ... ..						16	—	C	
28M/9403519	A27/BP	Nut, 4 BA ... ..						16	—	C	
28W/1010155	AGS.162/B	Washer ... ..						16	—	C	
21286	E.A1.10.1735	<b>HOUSING</b> , door, bolt, forward ... ..						1	—	C/MR	
		Attaching parts for E.A1.10.1735:—									
28D/1010658	A25/1B	Bolt, 4 BA ... ..						10	—	C	
28D/1008149	A25/2B	Bolt, 4 BA ... ..						14	—	C	
28M/9403519	A27/BP	Nut, 4 BA ... ..						14	—	C	
28W/1010155	AGS.162/B	Washer ... ..						24	—	C	
18204	E.A1.10.1337	<b>LEVER</b> , cranked, aft ... ..						1	—	C	
18206	E.A1.10.813	<b>LEVER</b> , cranked, forward ... ..						1	—	C	
		Attaching parts for E.A1.10.1337 and E.A1.10.813:—									
28D/7002428	A25/6C	Bolt, 2 BA ... ..						1	—	C	
17558	E.A1.10.1149	Tube, distance... ..						1	—	C	
18207	E.A1.10.821	<b>LINK</b> , coupling, crank lever to door handle ...						1	—	C	
		Attaching parts for E.A1.10.821:—									
28P/830	SP.4Y/B4	Pin ... ..						2	—	C	
28W/9419402	SP.13/C	Washer ... ..						2	—	C	
2921	AS.2864/P	<b>LOCK, FLUSH FITTING DOOR, ASSEMBLY</b> ...						1	—	B	
		Spares for:—									
32501	AS.5382	<b>BOLT</b> , pivot ... ..						1	—	C	
25791	AS.2558	<b>BUTTON</b> , pressure seal ... ..						1	—	C	
2730	AS.2549	<b>HANDLE</b> , outer, double handle lock ... ..						1	—	C	
32500	AS.2532	<b>PLATE</b> , catch ... ..						1	—	C	
20874	AS.2559	<b>SEAL</b> , handle ... ..						1	—	C	
25792	AS.5381	<b>SEAL</b> , push buton ... ..						1	—	C	
32499	AS.2534	<b>SPRING</b> , for catch ... ..						1	—	C	
32498	AS.2556	<b>STUD</b> , spring ... ..						1	—	C	
		Attaching parts for AS.2864/P:—									
28D/9128739	AS.1248/1/2B	Bolt, 4 BA ... ..						4	—	C	
28S/1200066	A33/B20	Screw, 4 BA ... ..						11	—	C	
	E.A1.10.1995	<b>PANEL</b> , access ... ..						1	L.72	—	
		Attaching parts for E.A1.10.1995:—									
28D/1214091	AS.1242/2C	Bolt, 2 BA ... ..						14	—	C	
28D/1013284	AS.1248/2C	Bolt, 2 BA ... ..						30	—	C	
20934	E.A3.10.1447	<b>PANEL</b> , dished back ... ..						1	—	C	
		Attaching parts for E.A3.10.1447:—									
28D/1013284	AS.1248/2C	Bolt, 2 BA ... ..						28	—	C	
7771	E.A1.10.2657	Gasket ... ..						1	—	C	
18209	E.A1.10.1319	<b>PLATE</b> , (Bracket), swivel door prop ... ..						1	L.72	C	
		Attaching parts for E.A1.10.1319:—									
28M/1011475	A27/EP	Nut, 1/2" BSF ... ..						1	—	C	
28W/9418921	SP.13/E	Washer ... ..						1	—	C	

**FUSELAGE  
FRONT PORTION**

Ref. No.	Part No.	Description	No. off	Matl. Spec.	Cl. of Equip.		Plate No.
					M.R.	L.M.	
		1 2 3 4 5 6					
5195	E.A1.10.1651	<b>SEAL</b> , door, outer (Make from 32C/652) ...	1	—	LM		
4911	E.A3.10.2813	<b>STRAP</b> , support, strut stowage ...	1	—	C		F.8
2986	E.A3.10.1459	<b>TUBE</b> , stay, door prop ...	1	—	C		
	E.A1.10.939	<b>DOOR, NOSE, UNDERCARRIAGE, PORT, ASSEMBLY</b> Supplied to part No. E.A3.00.149 for spares purposes, with trim allowances and undrilled hinge attached) Spares for:—	1	—	B		F.7
18873	E.A1.10.957	<b>BLOCK</b> , catch ...	2	—	C		
18202	E.A1.10.961	Attaching parts for E.A1.10.957:— Bolt, special ...	4	—	C		
6129	E.A1.10.963	Shim ...	1	—	C		
28W/9416643	SP.47/C	Washer ...	4	—	C		
18889	E.A1.10.1367	<b>BRACKET</b> , door pick-up ...	1	—	C		
	E.A1.10.2707	Attaching parts for E.A1.10.1367:— Bolt, special ...	8	—	—		
6131	E.A1.10.1369	Shim ...	1	—	C		
	E.A1.10.1271	<b>HINGE</b> (Make from Ref. 28N/9486785) ...	1	—	LM		
	E.A1.10.1413	<b>HINGE</b> ...	1	—	—		
3629	E.A1.10.955	<b>PAD</b> ...	1	Rubber	C		F.7
	E.A1.10.2467	Attaching parts for E.A1.10.955:— Angle ...	1	—	—		
	E.A3.10.3485	Packing ...	1	—	—		
28S/1011504	A33/C32	Screw, 2 BA ...	2	—	C		
3628	E.A1.10.949	Shim ...	1	Light Alloy	C		F.7
5072	EEAS.6/C	Washer, cup ...	2	—	C		
4261	E.A1.10.2655	<b>PAD</b> , stop ...	1	—	C		
4060	E.A1.10.2065	<b>SPUR</b> ...	1	—	C		
	E.A3.10.2811	<b>STRIP</b> , sealing, (Make from Ref. 4756) ...	1	Synthetic Rubber	—		
		Attaching parts for E.A3.10.2811:— Nut, 6 BA ...	16	—	C		
28M/10286	AGS.2001/A/1	Screw, 6 BA ...	16	—	C		
28S/1200058	A32/A12						
2987	E.A1.10.940	<b>DOOR, NOSE, UNDERCARRIAGE, STARBOARD, ASSEMBLY</b> (Supplied to Part No. E.A3.00.150, for spares purposes, with trim allowances and undrilled hinge attached) Spares for:—	1	—	B		F.7
4699	E.A3.10.3129	<b>BLOCK</b> , door catch ...	2	Al. Alloy	C		
	E.A1.10.983	Attaching parts for E.A3.10.3129:— Bolt, special ...	4	—	C		
28W/9416643	SP.47/C	Washer, spring ...	4	—	C		
18889	E.A1.10.1367	<b>BRACKET</b> , door, pick-up ...	1	—	C		
	E.A1.10.2707	Attaching parts for E.A1.10.1367:— Bolt, special ...	8	—	—		
6131	E.A1.10.1369	Shim ...	1	—	C		

**FUSELAGE  
FRONT PORTION**

Ref. No.	Part No.	Description	No. off	Matl. Spec.	Cl. of Equip.	Plate No.
					M.R. L.M.	
18899	E.A1.10.2071	<b>BRACKET</b> , roller ... ..	1	—	MR	
28D/9133012	A25/3C	Attaching parts for E.A1.10.2071:—				
28M/9403520	A27/CP	Bolt, 2 BA ... ..	2	—	C	
18902	E.A1.10.2077	Nut, 2 BA ... ..	2	—	C	
		Washer, special ... ..	2	—	MR	
4700	E.A3.10.3085	<b>BRACKET</b> , spring seating ... ..	1	DTD.683	C	
28D/9133017	A25/3C	Attaching parts for E.A3.10.3085:—				
28M/9433473	AGS.2002/C/1	Bolt, 2 BA ... ..	2	—	C	
28W/9419404	SP.16/C	Nut, 2 BA ... ..	2	—	C	
		Washer ... ..	2	—	C	
18203	E.A1.10.1272	<b>HINGE</b> (Make from Ref. 28N/9486785) ... ..	1	—	LM	
4696	E.A1.10.1414	<b>HINGE</b> ... ..	1	—	C	
	E.A3.10.3193	<b>HOOK</b> , door latch, forward ... ..	1	—	C/MR	F.7
		Attaching parts for E.A3.10.3193:—				
4234	E.A1.10.971	Pin, pivdt ... ..	1	—	C	
	E.A1.45.389	Shim ... ..	1	—	—	
20674	EEAS.28/23CU	Washer ... ..	2	—	C	
12285	E.A3.10.3239	Hook, door latch, aft (Mod. 1465) ... ..	1	S.11	C	F.7
		Attaching parts for E.A3.10.3239:—				
12286	E.A3.10.3375	Packing ... ..	5	L.72	C	
4234	E.A1.10.971	Pin, pivot ... ..	1	—	C	
28W/9419476	SP.15/G	Washer ... ..	1	—	C	
3629	E.A1.10.955	<b>PAD</b> ... ..	1	Rubber	C	F.7
		Attaching parts for E.A1.10.955:—				
	E.A1.10.2467	Angle ... ..	1	—	—	
28S/1011504	E.A3.10.3485	Packing ... ..	2	—	—	
	A33/C32	Screw, 2 BA ... ..	2	—	C	
3628	E.A1.10.949	Shim ... ..	1	Light Alloy	C	F.7
5072	EEAS.6/C	Washer, cup ... ..	2	—	C	
4050	E.A1.10.1725	<b>PLATE</b> , cover ... ..	1	—	C	
28S/9435716	A33/B12	Attaching parts for E.A1.10.1725:—				
		Screw, 4 BA ... ..	2	—	C	
4701	E.A3.10.3211	<b>ROD, CONNECTING NOSE, UNDERCARRIAGE, DOOR HOOKS, ASSEMBLY</b>	1	—	B	
		Consisting of:—				
5167	E.A3.10.3083	<b>COLLAR</b> , spring adjusting ... ..	1	DTD.683	C	F.7
5168	E.A3.10.3207	<b>FORK-END</b> ... ..	1	S.96	C	F.7
5169	E.A3.10.3213	<b>FORK-END</b> ... ..	1	S.96	C	F.7
28M/9403520	A27/CP	<b>NUT</b> , 2 BA ... ..	2	—	C	
28M/13278	A27/CPL	<b>NUT</b> , 2 BA ... ..	1	—	C	
5170	E.A3.10.3209	<b>ROD</b> ... ..	1	S.96	C	F.7
5171	E.A3.10.2271	<b>SPRING</b> ... ..	1	DTD.239A	C	F.7
		Attaching parts for E.A3.10.3211:—				
28N/1045681	AGS.899/1	Collar ... ..	2	—	C	
28P/817	SP.4Y/A7	Pin, shackle ... ..	2	—	C	

**FUSELAGE  
FRONT PORTION**

Ref. No.	Part No.	Description	No. off	Matl. Spec.	Cl. of Equip.	Plate No.
					M.R. L.M.	
		1 2 3 4 5 6				
18901	E.A1.10.2075	<b>ROLLER</b> ... ..	1	—	C	
18900	E.A1.10.2073	Attaching parts for E.A1.10.2075:— Pin ... ..	1	—	C	
	E.A3.10.2811	<b>STRIP</b> , sealing (Make from Ref. 4756) ... ..	1	—	LM	
28M/10286	AGS.2001/A/1	Attaching parts for E.A3.10.2811:— Nut, 6 BA ... ..	16	—	C	
28S/1006948	A32/A12	Screw, 6 BA ... ..	16	—	C	
1799	E.A3.10.157	<b>FRAME</b> , bolt, navigator's escape hatch ... ..	1	—	B	
4009	E.A1.10.1229	<b>GUARD</b> , block, pressure cabin door seal ... ..	1	—	C	
2729	E.A1.10.1153	<b>HANDLE</b> ... ..	1	L.72	C	F.8
28D/9128739	AS.1248/1/2B	Attaching parts for E.A1.10.1153:— Bolt, 4 BA ... ..	1	—	C	
28W/9419448	AGS.2035/B	Washer ... ..	1	—	C	
34554	E.A3.00.5325	<b>HATCH, ESCAPE, NAVIGATOR'S, ASSEMBLY</b> ... .. (MOD. 4094) (Supplied to Part No. E.A3.10.6301 for spares purposes with trim allowance) Spares for:—	1	—	B	
5CZ/430	†	<b>BLOCK</b> , terminal, 2-way, type B ... ..	1	—	C	
28S/1200062	A33/A20	Attaching parts for Ref. 5CZ/430:— Screw, 6 BA ... ..	2	—	C	
37005	E.A3.81.5849	<b>CABLE, ASSEMBLY</b> , N.417, terminal block to butt connectors	1	—	C	
28S/9131780	A33/B6	Attaching parts for E.A3.81.5849:— Screw, 4 BA ... ..	2	—	C	
41062	E.A3.10.6109	<b>CHANNEL</b> , butt connectors (Make from EEDX126)	1	—	C	
28D/9133011	A25/2C	Attaching parts for E.A3.10.6109:— Bolt, 2 BA ... ..	4	—	C	
28M/1278190	AGS.2001/C/1	Nut, 2 BA ... ..	4	—	C	
28W/9419404	SP.16/C	Washer ... ..	4	—	C	
5076	MARTIN BAKER MBEU/320EE	<b>CLIP</b> , safety harness stowage ... ..	4	—	C	
28D/1011006	A25/5B	Attaching parts for MBEU/320EE:— Bolt, 4 BA ... ..	4	—	C	
28M/1278189	AGS.2001/B/1	Nut, 4 BA ... ..	4	—	C	
	E.A3.10.2277	Packing, taper ... ..	1	—	—	
28W/9419474	E.A3.10.2281	Packing, taper ... ..	2	—	—	
	SP.15/B	Washer ... ..	4	—	C	
5075	MARTIN BAKER MBEU/321EE	<b>CLIP</b> , parachute harness stowage ... ..	4	—	C	
28D/1011006	A25/5B	Attaching parts for MBEU/321EE:— Bolt, 4 BA ... ..	4	—	C	
28M/1278189	AGS.2001/B/1	Nut, 4 BA ... ..	4	—	C	
	E.A3.10.2279	Packing, taper ... ..	2	—	—	
	E.A3.10.6135	Packing, taper ... ..	2	—	—	
28W/9419474	E.A3.10.2275	Packing, taper ... ..	1	—	—	
	SP.15/B	Washer ... ..	4	—	C	

**FUSELAGE  
FRONT PORTION**

Ref. No.	Part No.	Description	No. off	Matl. Spec.	Cl. of Equip.		Plate No.
					M.R.	L.M.	
20515	E.A6.10.2683	<b>CURTAIN</b> , window ... ..	2	—			C
3077	E.A6.10.2589	<b>FAIRING</b> , canopy, aft section ... ..	1	—			C
1032	EEAS.1/2E	Attaching parts for E.A6.10.2589:—					
1025	EEAS.1/1C	Screw, 1/2" BSF ... ..	2	—			C
		Screw, 2 BA ... ..	10	—			C
41175	E.B7.10.5093	<b>FORK-END</b> , release cable ... ..	2	—			C
28M/1278190	AGS.2001/C/1	Attaching parts for E.B7.10.5093:—					
28W/9419475	SP.15/C	Nut, 2 BA ... ..	1	—			C
		Washer ... ..	1	—			C
41063	E.A3.10.6111	<b>HOLDER</b> , spigot ... ..	1	—			C
28D/1008151	A25/4E	Attaching parts for E.A3.10.6111:—					
	E.A3.10.6139	Bolt, 1/2" BSF ... ..	2	—			C
28W/9419487	SP.16/E	Packing ... ..	1	—			—
		Washer ... ..	2	—			C
14721	E.A3.10.3765	<b>PLATE</b> , ... ..	1	—			C
28D/1013179	AS.1242/5E	Attaching parts for E.A3.10.3765:—					
28D/1212825	AS.1242/4E	Bolt, 1/2" BSF ... ..	4	—			C
34495	E.A3.10.6247	Bolt, 1/2" BSF ... ..	4	—			C
34134	E.A3.10.6121	Packing ... ..	1	—			C
34133	E.A3.10.6137	Packing ... ..	1	—			C
	E.A3.10.311	<b>SEAL</b> , aft, 65" long (Make from Ref. 208) ...	1	Shore 35			LM
	E.A3.10.313	<b>SEAL</b> , forward, 61" long (Make from Ref. 208) ...	1	Shore 35			LM
	E.A3.10.309	<b>SEAL</b> , side, 38" long (Make from Ref. 208) ...	2	Shore 35			LM
41058	E.A3.10.6099	<b>SPIGOT</b> , screwed ... ..	2	S.96			C
28M/1007404	A27/JT	Attaching parts for E.A3.10.6099:—					
		Nut, 1/2" BSF ... ..	1	—			C
148	E.A3.10.305	<b>WINDOW</b> , perspex ... ..	2	—			B
6162	E.A3.10.985	Attaching parts for E.A3.10.305:—					
28M/1278190	AGS.2001/C/1	Bush, rubber ... ..	20	—			C
	E.A3.10.111	Nut, 2 BA ... ..	68	—			C
	E.A3.10.6275	Plate, window securing, port ... ..	1	—			—
1031	EEAS.1/6C	Plate, window securing, starboard ... ..	1	—			—
1468	EEAS.1/2C	Screw, 2 BA ... ..	20	—			C
1025	EEAS.1/1C	Screw, 2 BA ... ..	4	—			C
149	E.A3.10.307	Screw, 2 BA ... ..	44	—			C
28W/9419475	SP.15/C	Seal, rubber ... ..	2	—			C
		Washer ... ..	68	—			C
34171	E.A3.10.6081	<b>HATCH, METAL, NAVIGATOR'S, ASSEMBLY</b> (MOD. 3706 — S.O.O.) (Supplied to Part No. E.A3.00.5111 for spares purposes with trim allowance) Spares for:—	1	—			B
5CZ/430	E.A3.10.6107	<b>ANGLE</b> , butt connector ... ..	1	L.72			—
	†	<b>BLOCK</b> , terminal, type B, 2-way ... ..	1	—			C
28S/1200062	A33/A20	Attaching parts for Ref. 5CZ/430:—					
		Screw, 6 BA ... ..	2	—			C

**FUSELAGE  
FRONT PORTION**

Ref. No.	Part No.	Description	No. off	Matl. Spec.	Cl. of Equip.		Plate No.
					M.R.	L.M.	
		1 2 3 4 5 6					
37005	E.A3.81.5849	<b>CABLE</b> , assembly ... ..	1	—		C	
		Attaching parts for E.A3.81.5849:—					
28S/9131780	A33/B6	Screw, 4 BA ... ..	4	—		C	
41062	E.A3.10.6109	<b>CHANNEL</b> , butt connector (Make from EEDX.126)	1	—		C	
		Attaching parts for E.A3.10.6109:—					
28D/9133011	A25/2C	Bolt, 2 BA ... ..	4	—		C	
28M/1278190	AGS.2001/C/1	Nut, 2 BA ... ..	4	—		C	
28W/9419404	SP.16/C	Washer ... ..	4	—		C	
	MARTIN BAKER						
5075	MBEU/321EE	<b>CLIP</b> , parachute harness stowage, upper ... ..	2	—		C	
		Attaching parts for MBEU/321EE:—					
28D/1011006	A25/5B	Bolt, 4 BA ... ..	4	—		C	
28M/1278189	AGS.2001/B/1	Nut, 4 BA ... ..	4	—		C	
	E.A3.10.2275	Packing, taper ... ..	1	—		—	
	E.A3.10.6135	Packing, taper ... ..	1	—		—	
28W/9419474	SP.15/B	Washer ... ..	4	—		C	
	MARTIN BAKER						
5075	MBEU/321EE	<b>CLIP</b> , parachute harness stowage, lower ... ..	2	—		C	
		Attaching parts for MBEU/321EE:—					
28D/1011006	A25/5B	Bolt, 4 BA ... ..	4	—		C	
28M/1278189	AGS.2001/B/1	Nut, 4 BA ... ..	4	—		C	
	E.A3.10.2275	Packing, taper ... ..	1	—		—	
	E.A3.10.2279	Packing, taper ... ..	6	—		—	
28W/9419474	SP.15/B	Washer ... ..	4	—		C	
28E/9436947	AS.3180/4B	<b>CLIP</b> , "P", rubber covered ... ..	3	—		C	
		Attaching parts for AS.3180/4B:—					
28D/1010658	A25/1B	Bolt, 4 BA ... ..	1	—		C	
28M/1278189	AGS.2001/B/1	Nut, 4 BA ... ..	1	—		C	
28W/9419474	SP.15/B	Washer ... ..	1	—		C	
	MARTIN BAKER						
5076	MBEU/320EE	<b>CLIP</b> , safety harness stowage ... ..	4	—		C	
		Attaching parts for MBEU/320EE:—					
28D/1011006	A25/5B	Bolt, 4 BA ... ..	4	—		C	
28M/1278189	AGS.2001/B/1	Nut, 4 BA ... ..	4	—		C	
	E.A3.10.2277	Packing, taper ... ..	1	—		—	
	E.A3.10.2281	Packing, taper ... ..	8	—		—	
28W/9419474	SP.15/B	Washer ... ..	4	—		C	
20515	E.A6.10.2683	<b>CURTAIN</b> , window ... ..	2	—		B	
41063	E.A3.10.6111	<b>HOLDER</b> , spigot ... ..	1	L.65		C	
		Attaching parts for E.A3.10.6111:—					
28D/1008151	A25/4E	Bolt, 1/2" BSF ... ..	2	—		C	
	E.A3.10.6139	Packing, laminated ... ..	1	—		—	
28W/9419487	SP.16/E	Washer ... ..	2	—		C	



**FUSELAGE  
FRONT PORTION**

Ref. No.	Part No.	Description						No. Off	Matl. Spec.	Cl. of Equip.	Plate No.
		1	2	3	4	5	6			M.R. L.M.	
12873	E.A3.15.125	<b>HOOD COUPE, C/W EDGE MEMBER, ASSEMBLY</b> (Supplied to Part No. E.A3.00.509 for spares purposes) Spares for:—						1	—	A	
12947	E.A3.10.3479	<b>BRACKET, hinge</b> ... ..						1	—	C	
12948	E.A3.10.3480	<b>BRACKET, hinge</b> ... .. Attaching parts for E.A3.10.3479 and E.A3.10.3480:—						1	—	C	
28D/1214039	AS.1242/18C	Bolt, 2 BA ... ..						2	—	C	
28D/1202334	AS.1242/3E	Bolt, 1/2" BSF ... ..						2	—	C	
28M/1006473	A27/CT	Nut, 2 BA ... ..						2	—	C	
18964	E.A3.10.3061	Shim (if required, max. thick 0"14) ... ..						QR	—	C	
18965	E.A3.10.3063	Shim (if required, max. thick 0"14) ... ..						QR	—	C	
28W/9419402	SP.13/C	Washer ... ..						2	—	C	
3078	E.A6.10.2587	<b>FAIRING, canopy</b> ... .. Attaching parts for E.A6.10.2587:—						1	—	C	
28D/1214035	AS.1242/13C	Bolt, 2 BA ... ..						6	—	C	
	E.A6.10.2679	Strip, rubber (Make from Ref. 32C/537) ... ..						QR	Linatex	LM	
	E.A3.15.115	<b>HOOD, ASSEMBLY</b> ... .. Spares for:—						1	—	—	
13179	E.A1.15.9	<b>BRACKET, fastener</b> ... ..						1	L.40	C	
13180	E.A1.15.13	<b>BRACKET, hinge</b> ... ..						1	L.40	C	
		Attaching parts for E.A1.15.9 and E.A1.15.13:—									
28D/1013171	AS.1242/14B	Bolt, 4 BA ... ..						2	—	C	
28M/1006504	A27/BT	Nut, 4 BA ... ..						2	—	C	
12949	E.A3.15.95	<b>BUSH, rubber for attachment screws</b> ... ..						148	Natural Rubber	C	
1439272	E.A3.15.109	<b>BUSH, rubber, door landing bolts, 1/4" o/d. x 0"15 i/d. x 1"2 long</b>						24	Natural Rubber	C	
7116	E.A1.81.689/1	<b>CABLE, ASSEMBLY, N.74A, HEATED WIND—SCREEN TO COUPE BREAK</b> Consisting of:—						1	—	B	
5E/4183	†	<b>CABLE, Uninyvin 20</b> ... ..						QR	—	C	
5CY/9330749	S.I.B.1657	<b>PLUG, 2-way, flat, type R</b> ... ..						1	—	C	
5K/9107066	†	<b>SLEEVE</b> ... ..						6	—	C	
5K/9107067	†	<b>SLEEVE</b> ... ..						1	—	C	
5CY/457	S.I.S.1658	<b>SOCKET, 2-way, flat, type R</b> ... ..						1	—	C	
1786	E.A1.15.19	<b>EYE-BOLT, 2 BA</b> ... ..						1	DTD.126A	C	
		Attaching parts for E.A1.15.19:—									
28D/7002428	A25/6C	Bolt, 2 BA ... ..						1	—	C	
28M/9403520	A27/CP	Nut, 2 BA ... ..						1	—	C	
12951	E.A3.15.129	<b>LANDING, door, 12 SWG (D.V. window)</b> ... .. Attaching parts for E.A3.15.129:—						1	L.72	C	
28D/1022405	AS.1242/13B	Bolt, 4 BA ... ..						20	—	C	
28D/1013171	AS.1242/14B	Bolt, 4 BA ... ..						4	—	C	
28M/1006504	A27/BT	Nut, 4 BA ... ..						4	—	C	
28M/1086618	AGS.2002/B/1	Nut, 4 BA ... ..						20	—	C	

**FUSELAGE  
FRONT PORTION**

Ref. No.	Part No.	Description						No. off	Matl. Spec.	Cl. of Equip. M.R. L.M.	Plate No.
		1	2	3	4	5	6				
1788	E.A1.15.17							1	L.40	C	
	E.A3.15.107							1	DTD.838	C	
12952	E.A3.15.133							1	L.72	C	
	E.A3.15.87							1	Natural Rubber	LM	
12953	E.A3.15.135							1	Shore 30	C	
141	E.A1.15.23							1	Spring Steel	C	
12954	E.A3.15.131							1	Shore 30-40	C	
12924	E.A3.15.105							1	—	B	
34781	E.A3.15.139							1	—	B	
4167	E.A1.15.161							1	L.40	C/MR	
4168	E.A1.15.163							1	L.40	C/MR	
											Attaching parts for E.A1.15.161 and E.A1.15.163:—
28D/1013171	AS.1242/14B							6	—	C	
28M/1006504	A27/BT							6	—	C	
3562	E.A1.15.173							1	—	C	
3563	E.A1.15.175							1	—	C	
	E.A3.15.69							1	Toughened Glass	—	
	E.A3.15.137							1	—	—	
											Attaching parts for E.A3.15.69 and E.A3.15.137:—
28D/1022405	AS.1242/13B							10	—	C	
28M/1006504	A27/BT							10	—	C	
1792	E.A1.15.151							1	L.73	C	
1793	E.A3.15.145							1	Shore 40	C	
1794	E.A1.15.47							1	Shore 40	C	
12950	E.A3.15.127							1	LFS.26	C	
1796	E.A1.15.155							1	—	C	
1797	E.A1.15.157							1	L.72	C	
	E.A3.15.111							4	BSS.369	—	
	E.A3.10.2223							1	—	—	
											Attaching parts for E.A3.10.2223:—
28D/1214035	AS.1242/13C							128	—	C	
28M/1006473	A27/CT							128	—	C	
28W/9419402	SP.13/C							128	—	C	
	E.A3.10.3457							1	—	—	
	E.A3.10.3455							1	L.72	—	

**FUSELAGE  
FRONT PORTION**

Ref. No.	Part No.	Description	No. off	Matl. Spec.	Cl. of Equip.		Plate No.
					M.R.	L.M.	
	E.A3.10.3451	<b>PLATE</b> , attachment, port, 14 SWG ... ..	1	L.72	—		
	E.A3.10.3453	<b>PLATE</b> , attachment, starboard, 14 SWG .....	1	L.72	—		
		Attaching parts for E.A3.10.3457, E.A3.10.3455, E.A3.10.3451 and E.A3.10.3453:—					
28D/1214036	AS.1242/14C	Bolt, 2 BA ... ..	4	—	C		
28M/1006473	A27/CT	Nut, 2 BA ... ..	4	—	C		
28S/9464899	A37/C8	Screw, 2 BA (As required) ... ..	148	—	C		
	E.A3.10.2249	<b>SEAL</b> , rubber, coaming tube to canopy (Make from Ref. 32C/519)	QR	Linatex	LM		
	E.A3.10.2251	<b>SEAL</b> , rubber, coaming tube to canopy (Make from Ref. 32C/271)	QR	Linatex	LM		
	E.A3.10.2245	<b>TUBE, COAMING COUPE, ASSEMBLY</b> ... ..	1	—	MR		
		Spares for:—					
34675	E.A3.16.5025	<b>BRACKET, ASSEMBLY</b> ... ..	2	—	C		
		Spares for:—					
	E.A3.16.5027	<b>EYE-BOLT</b> ... ..	1	S.96	—		
1000	E.A1.10.1657	<b>CLIP</b> , top half, air drier mounting ... ..	4	DTD.124	C		
1001	E.A1.10.1659	<b>CLIP</b> , bottom half, air drier mounting ... ..	4	DTD.124	C		
43132	E.A1.10.1501	<b>CROSS-TUBE</b> , canopy coaming ... ..	1	—	B		
1004	E.A1.10.1663	<b>NUT</b> , knurled finger ... ..	8	L.40	C		
21249	E.A3.10.2773	<b>PLATE</b> , blast ... ..	1	L.72	C		
1010	E.A1.10.847	<b>WASHER</b> , saddle, pilot's seat rear fixing ... ..	2	L.40	C		
	E.B6.10.9	<b>KEEL UNIT, COMPLETE, ASSEMBLY</b> ... ..	1	—	—		
		(Supplied to Part No. E.A3.00.385 for spares purposes)					
		Spares for:—					
13091	E.A3.11.655	<b>BOLT</b> , special (Made from A25/4E) ... ..	4	—	C		
3953	E.A3.10.885	<b>DOOR</b> , probe, access ... ..	1	—	C		
		Attaching parts for E.A3.10.885:—					
28D/1007982	AS.1248/1C	Bolt, 2 BA ... ..	12	—	C		
	E.B6.10.11	<b>SKINNING, PRESSURE CABIN KEEL UNIT, ASSEMBLY</b> ... ..	—	—	—		
		Spares for:—					
3999	E.A1.10.231	<b>BUSH</b> , pivot shaft ... ..	1	—	C		
4690	E.A1.10.829	<b>PLUG, DRAIN, ASSEMBLY</b> ... ..	1	—	B/MR		
		Consisting of:—					
4232	E.A1.10.827	<b>HOUSING</b> ... ..	1	L.40	C		
28P/19232	SP.90/E6	<b>PIN</b> , split ... ..	1	—	C		
5084	ANGUS.OR.12	<b>RING</b> , sealing ... ..	1	—	C		
4231	E.A1.10.825	<b>SCREW</b> ... ..	1	L.40	C		
	E.B6.10.17	<b>STRUCTURE, MAIN FLOOR, PRESSURE CABIN KEEL UNIT, ASSEMBLY</b> ... ..	—	—	—		
		Spares for:—					
3997	E.A1.10.217 or E.A1.10.219	<b>BRACKET, MOUNTING, L.H. NOSE WHEEL PIVOT SHAFT, ASSEMBLY</b> ... ..	1	—	B/MR		
		Spares for:—					
	E.A1.10.2685	<b>CAP</b> ... ..	1	—	—		
		Attaching parts for E.A1.10.2685:—					
28D/1011304	A25/15J	Bolt, $\frac{3}{8}$ " BSF ... ..	2	—	C		
28M/1011476	A27/JS	Nut, $\frac{3}{8}$ " BSF ... ..	2	—	C		
6055	E.A3.10.2793	Washer ... ..	2	DTD.683	C		

**FUSELAGE  
FRONT PORTION**

Ref. No.	Part No.							Description	No. Off	Matl. Spec.	Cl. of Equip. M.R. L.M.	Plate No.
		1	2	3	4	5	6					
28N/9156370 12943	SP.21 E.A1.10.217A							<b>NIPPLE</b> ... .. 1	—	C		
								<b>SPIGOT</b> ... .. 1	S.96	C		
								Attaching parts for E.A1.10.217 or E.A1.10.219:—				
28D/1008151	A25/4E							Bolt, 1/4" BSF ... .. 10	—	C		
28D/1008145	A25/6E							Bolt, 1/4" BSF ... .. 2	—	C		
4856	E.A3.10.2383							Bolt ... .. 2	S.11	C/MR		
3998	E.A1.10.218 or E.A1.10.220							<b>BRACKET, MOUNTING, R.H. NOSE WHEEL PIVOT SHAFT, ASSEMBLY</b>	1	—	B/MR	
								Spares for this assembly are identical with those for assembly Part No. E.A1.10.217 on page 514				
	E.B6.10.37							<b>BULKHEAD, PRESSURE, ASSEMBLY (MOD. 2183)</b>	—	—	—	
								Spares for:—				
33814	E.A9.10.5091							<b>BRACKET, FORWARD LATCH, ASSEMBLY</b>	1	—	C	
								Spares for:—				
	E.A3.10.1739							<b>BLOCK</b> ... .. 1	—	—		
								Attaching parts for E.A3.10.1739:—				
28D/1212309	A25/25E							Bolt, 1/4" BSF ... .. 2	—	C		
28M/1002403	A27/ET							Nut, 1/4" BSF ... .. 2	—	C		
	AS.2811/6/135							Tube, distance ... .. 2	L.62	LM		
	E.A1.10.1429							<b>PLATE</b> ... .. 1	—	—		
6132	E.A1.10.1431							<b>SHIM</b> ... .. 1	—	C		
								Attaching parts for E.A1.10.1429 and E.A1.10.1431:—				
28S/9446545	A45/C16							Screw, 2 BA ... .. 2	—	C		
27KD/10	NORMALAIR 504600							<b>CONNECTOR, ground pressuring (Mod. 632)</b>	1	—	B	
	E.B6.80.6053							<b>STOWAGE, COCKING LEVERS, INSTALLATION (MOD.3776)</b>	—	—	—	
								Spares for:—				
1438542	E.B6.80.6055							<b>BOX, STOWAGE, ASSEMBLY</b> ... .. 1	—	C		
								Spares for:—				
	E.B6.80.6059							<b>DOOR, ASSEMBLY</b> ... .. 1	—	—		
								Spares for:—				
28FP/2027378	DZUS AW4/35							<b>FASTENER</b> ... .. 1	—	C		
28FP/9430915	DZUS GA4/250							<b>GROMMET</b> ... .. 1	—	C		
28N/9511950	AS.1878							<b>HINGE, 1 1/2" long</b> ... .. 1	—	C		
28FP/9429531	DZUS S4/225							<b>SPRING</b> ... .. 1	—	C		
								Attaching parts for E.B6.80.6055:—				
28D/9436920	A25/1C							Bolt, 2 BA ... .. 7	—	C		
28M/1278190	AGS.2001/C/1							Nut, 2 BA ... .. 4	—	C		
28W/9419402	SP.13/C							Washer ... .. 4	—	C		
3900	E.A1.81.943							<b>STUD, mounting, assembly</b> ... .. 8	—	C		
4202	E.A3.81.1165							<b>STUD, mounting, assembly</b> ... .. 2	—	C		

**FUSELAGE  
FRONT PORTION**

Ref. No.	Part No.	Description	No. Off	Matl. Spec.	Cl. of Equip.	Plate No.
					M.R. L.M.	
		1 2 3 4 5 6				
	E.A2.75.435	<b>UNION</b> , body, flanged ... ..	1	—	—	
		Attaching parts for E.A2.75.435:—				
28D/1010655	A25/1B	Bolt, 4 BA ... ..	6	—	C	
28M/1086618	AGS.2002/B/1	Nut, 4 BA ... ..	6	—	C	
28F/9152415	AGS.1115/1	Washer, plate ... ..	1	—	C	
4352	E.A3.10.861	<b>DIAPHRAGM</b> , Rebecca, assembly ... ..	1	—	C	
4368	E.A3.10.1203	<b>FRAME</b> , No. 3, Keel, assembly ... ..	1	—	C	
4734	E.A3.10.51	<b>FRAME</b> , No. 6, Keel, assembly ... ..	1	—	C	
4411	E.A3.10.2901	<b>NOSE, PERSPEX, ASSEMBLY (MOD. 262)</b> ... ..	1	—	A	
		Consisting of:—				
28D/1214032	AS.1242/9C	<b>BOLT</b> , 2 BA ... ..	128	—	C	
28D/1013173	AS.1242/10C	<b>BOLT</b> , 2 BA ... ..	7	—	C	
4166	E.A2.10.1501	<b>BUSH</b> , nose fixing bolts (Or make from Ref. 32C/507)	31	Natural Rubber	C	
	E.A2.10.659	<b>BUSH</b> , nose fixing bolts (Make from Ref. 4166)	64	Natural Rubber	LM	
28M/1278190	E.A3.10.2899	<b>NOSE</b> , perspex ... ..	1	—	—	
	AGS.2001/C/1	<b>NUT</b> , 2 BA ... ..	135	—	C	
2119	E.A2.10.653	<b>RING</b> , half, retaining window inner seal ... ..	1	L.72	C	
2120	E.A2.10.655	<b>RING</b> , half, retaining window inner seal ... ..	1	L.72	C	
2118	E.A2.10.1601	<b>RING</b> , half, retaining window seal ... ..	1	L.72	C	
2117	E.A2.10.1603	<b>RING</b> , half, retaining window seal ... ..	1	L.72	C	
152	E.A2.10.685	<b>RING</b> , rubber, inner seal ... ..	1	H.R.C	C	
2116	E.A2.10.1503	<b>RING</b> , rubber, window seal ... ..	1	H.R.C.	C	
18946	E.A2.10.665	<b>STRAP</b> , joint, assembly ... ..	4	—	C	
153	E.A2.10.657	<b>STRIP</b> , sealing ... ..	1	Natural Rubber	C	
154	E.A2.10.661	<b>STRIP</b> , inner, retaining ring seal ... ..	1	Natural Rubber	C	
155	E.A2.10.687	<b>WINDOW</b> , observation, bomb aimer's ... ..	1	Triplex	C	
5510	E.A3.10.3247	<b>PLATE</b> , access, door hinge and jettison mechanism inspection pressure sealing	1	—	C	
3790	E.A3.10.1509	<b>PLATE</b> , backing, door seal, forward, upper ... ..	1	—	C	
6479	E.A3.10.1510	<b>PLATE</b> , backing, door seal, aft, upper ... ..	1	—	C	
3791	E.A3.10.1511	<b>PLATE</b> , backing, door seal, forward, lower ... ..	1	—	C	
6480	E.A3.10.1512	<b>PLATE</b> , backing, door seal, aft, lower ... ..	1	—	C	
4752	E.A3.10.3007	<b>PLATE</b> , nut, for navigator's lamp mounting bracket (Pre-Mod. 3432)	1	—	C	
14723	E.A3.10.3797	<b>SCREW</b> , 1/2" BSF, navigator's hatch ... ..	68	S.96	C	
	E.A3.10.3817	<b>SCREW</b> ... ..	2	—	—	
159	E.A1.10.1171	<b>SEAL</b> , door, pressure cabin entrance ... ..	1	BTR.8853	C	
156	E.A3.10.153	<b>SEAL</b> , inner, navigator's window ... ..	1	Natural Rubber	C	
157	E.A3.10.155	<b>SEAL</b> , outer, navigator's window ... ..	1	Natural Rubber	C	
158	E.A3.10.549	<b>SEAL</b> , pressure navigator's escape hatch ... ..	1	BTR.8853	C	

**FUSELAGE  
FRONT PORTION**

Ref. No.	Part No.	Description						No. off	Matl. Spec.	Cl. of Equip. M.R. L.M.	Plate No.
		1	2	3	4	5	6				
	E.A3.10.13	<b>SKINNING, STRUCTURE, PRESSURE BULKHEAD TO FRAME 12, ASSEMBLY (PRE-MOD. 1442)</b>						—	—	—	
3070	E.A1.10.187	<b>DOOR ACCESS, V.H.F. MAIN ELECTRICAL PANEL AND GROUND FLIGHT SWITCH, ASSEMBLY</b> (Supplied to Part No. E.A3.00.151 for spares purposes with trim allowance and undrilled hinge attached) Spares for:—						2	—	B	
22194	E.A1.10.177	<b>GUIDE, rod ... ..</b>						3	—	C	
2960	AS.2850	<b>LOCK, L.H. FLUSH TYPE, ASSEMBLY ... ..</b> Spares for:—						1	—	B	
32501	AS.5382	<b>BOLT, pivot ... ..</b>						1	—	C	
25791	AS.2558	<b>BUTTON, pressure seal ... ..</b>						1	—	C	
2731	AS.2552	<b>HANDLE, single handle lock ... ..</b>						1	—	C	
32500	AS.2532	<b>PLATE, catch ... ..</b>						1	—	C	
20874	AS.2559	<b>SEAL, handle ... ..</b>						1	—	C	
25792	AS.5381	<b>SEAL, push button ... ..</b>						1	—	C	
32499	AS.2534	<b>SPRING, for catch ... ..</b>						1	—	C	
32498	AS.2556	<b>STUD, spring ... ..</b>						1	—	C	
28D/9128739	AS.1248/1/2	Attaching parts for AS.2850:—						4	—	C	
28S/1200066	A33/B20	Bolt, 4 BA ... ..						11	—	C	
	E.A1.10.2501	<b>PANEL, access ... ..</b>						1	—	—	
28D/1007981	AS.1248/1/3	Attaching parts for E.A1.10.2501:—						8	—	C	
22197	E.A1.10.185	<b>ROD, lock, lower, assembly ... ..</b>						1	—	C	
22196	E.A1.10.183	<b>ROD, lock, upper, assembly ... ..</b>						1	—	C	
22195	E.A1.10.181	<b>ROD, lock, vertical, assembly ... ..</b>						1	—	C	
12713	EEAS.141/1	<b>SEAL, rubber ... ..</b>						QR	Shore 40-45	C	
3642	E.A1.10.1815	<b>STAY, door ... ..</b>						1	—	C	
28M/10338	AGS.2002/B/2	Attaching parts for E.A1.10.1815:—						1	—	C	
1061	EEAS.27/27DU	Nut, 4 BA ... ..						1	—	C	
	E.A3.10.2805	<b>STOWAGE, SUPPORT, STRUT DOOR, ASSEMBLY</b> Spares for:—						1	—	—	
5194	E.A3.10.2809	<b>PLATE, stiffening ... ..</b>						1	L.73	C	
5196	E.A3.10.2807	<b>STRAP ... ..</b>						1	—	C	
28M/1278189	AGS.2001/B/1	Attaching parts for E.A3.10.2805:—						1	—	C	
28S/9992521	A33/B24	Nut, 4 BA ... ..						1	—	C	
	E.A1.10.1033	<b>PLUG, forward, jacking point housing ... ..</b>						1	—	C	
2080	E.A3.10.2289	<b>SCOOP, air cooling inverter type 200 ... ..</b>						1	—	C	
7844	EEAS.1/3C	<b>SCREW, 2 BA ... ..</b>						24	S.96	C	
1028	E.A3.10.2567	<b>SPOUT, air cooling inverter, type 200 ... ..</b>						1	—	C	
7845											

**FUSELAGE  
FRONT PORTION**

Ref. No.	Part No.	Description						No. off	Matl. Spec.	Pl. of Equip. M.A. L.M.	Piece No.
		1	2	3	4	5	6				
	E.A3.10.15	<b>STRUCTURE, PRESSURE BULKHEAD TO FRAME 12, ASSEMBLY (PRE-MOD. 1444)</b>						—	—	—	
		Spares for:—									
7820	E.A3.10.3223	<b>BRACING, strut</b> ... ..						2	—	C	
		Attaching parts for E.A3.10.3223:—									
28D/1008145	A25/6E	Bolt, 1/2" BSF ... ..						2	—	C	
28M/1011425	A27/EP	Nut, 1/2" BSF ... ..						2	—	C	
28W/9419405	SP.15/E	Washer ... ..						1	—	C	
28W/9419487	SP.16/E	Washer ... ..						1	—	C	
	E.A1.10.55	<b>FRAME 12A, JOINT, FORWARD PORTION, ASSEMBLY</b>						—	—	—	
		Spares for:—									
	E.A3.10.3205	<b>BEAM, CENTRE, VERTICAL, PORT</b> ... ..						1	—	—	
	E.A3.10.3206	<b>BEAM, CENTRE, VERTICAL STARBOARD</b> ... ..						1	—	—	
		Repair spares for the above:—									
	ASD.292.RS/1	<b>ANGLE, inner joint</b> (Make from EEJ.270 Ref. 7109)						1	—	LM	
	ASD.292RS/5P	<b>INSERTION, channel, port</b> (Make from E.A3.10.3197, Ref. 22325)						1	—	LM	
	ASD.292RS/5S	<b>INSERTION, channel, starboard</b> (Make from E.A3.10.3199, Ref. 22326)						1	—	LM	
	ASD.292RS/6P	<b>INSERTION, plate reinforcing, port</b> (Make from E.A3.10.3201, Ref. 22327 or 30B/9611240)						1	L.73	LM	
	ASD.292RS/6S	<b>INSERTION, plate, reinforcing, starboard</b> (Make from E.A3.10.3203, Ref. 22328 or 30B/9611240)						1	L.73	LM	
1438928	ASD.292RS/4P	<b>STRAP, joint, forward outer, port</b> (Pre-Mod. 856)						1	—	C	
1438929	ASD.292RS/4S	<b>STRAP, joint forward outer starboard</b> (Pre-Mod. 856)						1	—	C	
1438925	ASD.292RS/4P	<b>STRAP, joint, forward outer, port</b> (Mod. 856)						1	—	C	
1438926	ASD.292RS/4S	<b>STRAP, joint forward outer, starboard</b> (Mod. 856)						1	—	C	
	ASD.292RS/3	<b>STRAP, joint forward, leveller, 14 SWG</b> (Make from Ref. 30B/9611242)						1	L.73	LM	
1438927 18641	ASD.292RS/2 E.A3.71.389	<b>STRAP, joint, aft, 14 SWG</b> ... ..						1	S.514	C	
		<b>BEAM, mounting, oxygen bottles</b> ... ..						2	—	C	
		Attaching parts for E.A3.71.389:—									
28D/9133012	A25/3C	Bolt, 2 BA (Upper beam) ... ..						8	—	C	
28D/9133012	A25/3C	Bolt, 2 BA (Lower beam) ... ..						6	—	C	
28D/9140645	A25/10C	Bolt, 2 BA (Lower beam) ... ..						2	—	C	
28W/9419402	SP.13/C	Washer ... ..						4	—	C	
24690	E.A1.10.909	<b>BRACKET, door lock, starboard</b> ... .. (Supplied to Part No. E.A3.00.596 for spares purposes)						1	—	C	
4045	E.A1.10.1621	<b>BRACKET, door lock, port</b> ... ..						1	—	C	
4691	E.A3.10.3151	<b>BRACKET, LOCK LEVER, ASSEMBLY STARBOARD (PRE-MOD. 1465)</b>						1	—	C	
		Spares for:—									
21220	E.A3.10.3133	<b>LEVER, lock, assembly</b> ... ..						1	—	MR	

**FUSELAGE  
FRONT PORTION**

Ref. No.	Part No.	1 2 3 4 5 6					Description	No. off	Matl. Spec.	Cl. of Equip.	Plate No.
		M.R.	L.M.								
21905	E.A3.10.3333						<b>BRACKET, LOCK LEVER, ASSEMBLY, STARBOARD (MOD. 1465)</b>	1	—	C	
							Spares for:—				
34103	E.A3.10.3150						<b>BRACKET</b> ... ..	1	—	C	
23400	E.A3.10.3335						<b>LEVER LOCK, ASSEMBLY</b> ... ..	1	—	C	
							Consisting of:—				
	E.A3.10.3349						<b>FORK-END</b> ... ..	1	—	—	
	E.A3.10.3337						<b>LEVER</b> ... ..	1	—	—	
28N/9156370	SP.21						<b>NIPPLE, grease</b> ... ..	1	—	C	
	E.A3.10.3099						<b>NUT</b> ... ..	1	—	—	
28M/1011467	A27/E5						<b>NUT, 1/4" BSF</b> ... ..	1	—	C	
	E.A3.10.3351						<b>PIN</b> ... ..	1	—	—	
28P/9527619	SP.90/C7						<b>PIN, split</b> ... ..	1	—	C	
	E.A3.10.3347						<b>ROLLER, assembly</b> ... ..	1	—	—	
	E.A3.10.3339						<b>SHIM</b> ... ..	2	—	—	
28W/9419405	SP.15/E						<b>WASHER</b> ... ..	1	—	C	
							Attaching parts for E.A3.10.3335:—				
	32399	E.A3.10.3219					<b>Bolt</b> ... ..	1	—	C	
28M/5808571	A27/GS						<b>Nut, 3/8" BSF</b> ... ..	1	—	C	
28P/9527619	SP.90/C7						<b>Pin, split</b> ... ..	1	—	C	
	4074	E.A1.10.1407					<b>Washer, spacing</b> ... ..	1	—	C	
28W/9419476	SP.15/G						<b>Washer</b> ... ..	1	—	C	
							Attaching parts for E.A3.10.3335:—				
	30807	E.A1.10.775					<b>BRACKET, oxygen cylinder cradle</b> ... ..	2	—	C	
	18642	E.A3.71.403					<b>BRACKET, oxygen mounting beam</b> ... ..	7	—	C	
							Attaching parts for E.A3.71.403:—				
	28D/9133012	A25/3C					<b>Bolt; 2 BA (As required)</b> ... ..	4	—	C	
	28D/9140644	A25/9C					<b>Bolt; 2 BA (As required)</b> ... ..	4	—	C	
	28D/9435710	A25/11C					<b>Bolt; 2 BA (As required)</b> ... ..	4	—	C	
	28M/1278190	AGS.2001/C/1					<b>Nut; 2 BA</b> ... ..	4	—	C	
		AS.2811/5/07					<b>Tube, distance (As required)</b> ... ..	4	L.62	LM	
28W/9419404	SP.16/C						<b>Washer (As required)</b> ... ..	4	—	C	
							Attaching parts for E.A3.71.403:—				
	4106	E.A1.10.557					<b>BRACKET, strut, pick-up</b> ... ..	1	—	C	
	22957	E.B6.75.699					<b>BRACKET, support pipe</b> ... ..	1	—	C	
		E.B6.10.1101					<b>COMPASS, ALIGNMENT POINT, ASSEMBLY (MOD. 2646)</b>	—	—	—	
							Spares for:—				
		E.A9.10.3629					<b>BLOCK, attachment</b> ... ..	1	L.65 or L.40	—	
							Attaching parts for E.A9.10.3629:—				
	28D/9140645	A25/10C					<b>Bolt, 2 BA</b> ... ..	2	—	C	
	28M/1278190	AGS.2001/C/1					<b>Nut, 2 BA</b> ... ..	2	—	C	
28W/9419404	SP.16/C						<b>Washer</b> ... ..	2	—	C	
							Attaching parts for E.A9.10.3629:—				
	3876	E.A3.10.2447					<b>GUARD, assembly</b> ... ..	1	—	C	
							Attaching parts for E.A3.10.2447:—				
	28S/1011490	A32/C16					<b>Screw, 2 BA</b> ... ..	4	—	C	
							Attaching parts for E.A3.10.2447:—				
	21101	E.A3.10.3353					<b>GUARD, lock, lever, assembly</b> ... ..	1	—	C	
							Attaching parts for E.A3.10.3353:—				
	28S/1011490	A32/C16					<b>Screw, 2 BA</b> ... ..	4	—	C	

**FUSELAGE  
FRONT PORTION**

Ref. No.	Part No.	Description						No. off	Matl. Spec.	Cl. of Equip. M.R. L.M.	Plate No.
		1	2	3	4	5	6				
4672*	E.A3.10.3217	<b>GUIDE</b> , roller, port (Supplied to Part No. E.A3.00.873 for spares purposes)						1	—	C	
28446											
4673*	E.A3.10.3218	<b>GUIDE</b> , roller, starboard (Supplied to Part No. E.A3.00.874 for spares purposes)						1	—	C	
28443		Attaching parts for E.A3.10.3217 and E.A3.10.3218:—									
28D/9133011	A25/2C	Bolt, 2 BA ... ..						19	—	C	
28M/1278190	AGS.2001/C/1	Nut, 2 BA ... ..						19	—	C	
28W/9419402	SP.13/C	Washer ... ..						19	—	C	
4692	E.A3.10.3161	<b>LEVER, LOCK, NOSE UNDERCARRIAGE, PORT, ASSEMBLY</b>						1	—	B	
		Spares for:—									
15792	E.A3.10.3149	<b>BRACKET</b> ... ..						1	—	C	
15793	E.A3.10.3159	<b>LEVER</b> , assembly ... ..						1	—	C	
		Attaching parts for E.A3.10.3159:—									
32399	E.A3.10.3219	Bolt, shouldered, $\frac{5}{8}$ " BSF ... ..						1	—	C	
4074	E.A1.10.1407	Washer, spacing ... ..						1	—	C	
28W/9419476	SP.15/G	Washer ... ..						1	—	C	
3841	E.A6.10.1091	<b>PLATE</b> , joint, bottom half, joint ring ...						1	—	C	
6739	E.A1.10.1697	<b>PLATE</b> , joint, boundary angle to diaphragm, port						1	—	C	
18897	E.A1.10.1698	<b>PLATE</b> , joint, boundary angle to diaphragm, starboard						1	—	C	
7903	E.A1.10.771	<b>HOUSING</b> , spigot ... ..						1	—	C	
		Attaching parts for E.A1.10.771:—									
28D/1011238	A25/3E	Bolt, $\frac{1}{2}$ " BSF ... ..						8	—	C	
	E.B6.10.313	<b>SKINNING, STRUCTURE PRESSURE BULKHEAD TO FRAME 12, ASSEMBLY (MOD. 1444)</b>						—	—	—	
		Spares for this assembly are identical with those for assembly Part No. E.A3.10.13 on page 517, except for the following deletion and addition									
		Delete:—									
	E.A3.10.15	<b>STRUCTURE, PRESSURE BULKHEAD TO FRAME 12, ASSEMBLY</b>						—	—	—	
		Add:—									
	E.B6.10.315	<b>STRUCTURE, PRESSURE BULKHEAD TO FRAME 12, ASSEMBLY</b>						—	—	—	
		Spares for this assembly are identical with those for assembly Part No. E.A3.10.15 on page 518, except for the following addition:—									
		Add:—									
37553	E.B6.10.279	<b>BRACKET</b> , angle, assembly ... ..						2	—	C	
		Attaching parts for E.B6.10.279:—									
28D/1011029	A25/1E	Bolt, $\frac{1}{2}$ " BSF ... ..						2	—	C	

**FUSELAGE  
FRONT PORTION**

Ref. No.	Part No.	Description	No. off	Matl. Spec.	Cl. of Equip.	Plate No.
					M.R. L.M.	
37562	E.B6.10.265	CHANNEL, mounting, assembly ... ..	1	—	MR	
	E.B6.10.5	SKINNING, STRUCTURE, PRESSURE CABIN, ASSEMBLY	—	—	—	
	E.B6.10.7	Spares for:— STRUCTURE, PRESSURE CABIN ... ..	—	—	—	
8236	E.A1.10.43	Spares for:— FRAME NO. 4, PORT, ASSEMBLY ... ..	1	—	MR	
1438962	E.A1.10.383	Spares for:— BRACKET, attachment, coupe ... ..	1	—	MR	
8237	E.A1.10.45	FRAME, NO. 4, STARBOARD, ASSEMBLY ... ..	1	—	MR	
21995	E.A1.10.384	Spares for:— BRACKET, attachment coupe ... ..	1	—	MR	
8244	E.A3.10.27	FRAME, No. 8, port ... ..	1	—	MR	
5278	E.A1.10.1345	SOCKET, front frame, entrance door bolt ... ..	1	—	C	
5279	E.A1.10.1347	SOCKET, rear frame, entrance door bolt ... ..	1	—	C	
28D/1007976	AS.1242/4C	Attaching parts for E.A1.10.1345 and E.A1.10.1347:— Bolt, 2 BA ... ..	2	—	C	
28D/1013172	AS.1242/5C	Bolt, 2 BA ... ..	2	—	C	
28M/1278190	AGS.2001/C/1	Nut, 2 BA ... ..	4	—	C	
28FP/9455495	DZUS S4/250	SPRING, hydraulic reservoir access door ... ..	6	—	C	F.8
8888	E.A3.10.3255	STRAP, main door jettison handle stowage ... ..	1	—	C/MR	
28D/9436920	A25/1C	Attaching parts for E.A3.10.3255:— Bolt, 2 BA ... ..	1	—	C	
28M/11957	AGS.2007/C/1	Nut, 2 BA ... ..	1	—	C	
	E.B6.10.307	STRUCTURE, NOSE FORWARD OF FRAME 1, ASSEMBLY (MOD. 1447)	—	—	—	
26420	E.B6.10.295	Spares for:— BRACKET, spigot ... ..	2	S.1 or S.91	C	
28D/9131782	AS.1242/2B	Attaching parts for E.B6.10.295:— Bolt, 4 BA ... ..	4	—	C	
28M/1278189	AGS.2001/B/1	Nut, 4 BA ... ..	4	—	C	
28W/9419465	SP.13/B	Washer ... ..	4	—	C	
15785	E.A3.10.1583	PANEL, access, air drier tube ... ..	1	L.72	MR	
28D/9436920	A25/1C	Attaching parts for E.A3.10.1583:— Bolt, 2 BA ... ..	2	—	C	
28D/1007981	AS.1248/1/2C	Bolt, 2 BA ... ..	4	—	C	
28W/9419475	SP.15/C	Washer ... ..	2	—	C	
9/3573	†	STOWAGE (Air pressure) ... ..	1	—	B	
9/3564	†	STOWAGE (Computer input) ... ..	2	—	B	
9/4376	†	STOWAGE (electrical socket) ... ..	1	—	B	
9/3572	†	STOWAGE (Flexible drive) ... ..	4	—	B	
9/4372	†	STOWAGE (Gyro) ... ..	2	—	B	
9/3563	†	STOWAGE (Pitot and static) ... ..	2	—	B	
2084	E.A2.10.471	WINDOW, bomb aimer's ... ..	1	—	C	
28D/1214034	AS.1242/12C	Attaching parts for E.A2.10.471:— Bolt, 2 BA ... ..	20	—	C	
130	E.A3.10.983	Bush, rubber (May be made from 32C/507) ... ..	20	Natural Rubber	C	
2083	E.A2.10.477	Frame, seal, retaining ... ..	1	—	C	
28M/10281	AGS.2001/C/3	Nut, 2 BA ... ..	20	—	C	
2082	E.A2.10.475	Seal, rubber, inner ... ..	1	Natural Rubber	C	

**FUSELAGE  
FRONT PORTION**

Ref. No.	Part No.	Description	No. off	Matl. Spec.	Cl. of Equip.		Plate No.
					M.R.	L.M.	
		1 2 3 4 5 6					
3412	EEAS.20/3DR	TAB, locking ... ..	2	L.72		C	
2140	E.A1.20.1033	WASHER ... ..	16	—		C	
5125	E.A3.10.3023	WASHER, sealing, escape hatch pivot ... ..	2	Natural Rubber		C	
160	E.A3.10.361	WINDOW, navigator's, complete with valve ... ..	1	—		C	
		Attaching parts for E.A3.10.361:—					
28D/1214034	AS.1242/12C	Bolt, 2 BA ... ..	16	—		C	
130	E.A3.10.983	Bush, rubber (May be made from 32C/507) ... ..	16	Natural Rubber		C	
28M/10281	AGS.2001/C/3	Nut, 2 BA ... ..	16	—		C	
156	E.A3.10.153	Seal, rubber, inner ... ..	1	Natural Rubber		C	
157	E.A3.10.155	Seal, rubber, outer ... ..	1	Natural Rubber		C	

FUSELAGE  
FRONT PORTION

Ref. No.	Part No.	Description						No. off	Matl. Spec.	Cl. of Equip. M.R. L.M.	Plate No.
		1	2	3	4	5	6				
<b>SUMMARY OF STOCK ITEMS USED ON FRONT FUSELAGE, ASSEMBLY</b>											
28D/1010658	A25/1B	Bolt,	4	BA	...	...	...	...		C	
28D/1008149	A25/2B	Bolt,	4	BA	...	...	...	...		C	
28D/9419452	A25/3B	Bolt,	4	BA, hex. head,	"7	long	...	...		C	
28D/9140638	A25/4B	Bolt,	4	BA, hex. head,	"8	long	...	...		C	
28D/9436920	A25/1C	Bolt,	2	BA, hex. head,	"55	long	...	...		C	
28D/9133011	A25/2C	Bolt,	2	BA, hex. head,	"65	long	...	...		C	
28D/9133012	A25/3C	Bolt,	2	BA, hex. head,	"75	long	...	...		C	
28D/1200119	A25/4C	Bolt,	2	BA, hex. head,	"85	long	...	...		C	
28D/9133013	A25/5C	Bolt,	2	BA, hex. head,	"95	long	...	...		C	
28D/7002428	A25/6C	Bolt,	2	BA, hex. head,	1"05	long	...	...		C	
28D/9140644	A25/9C	Bolt,	2	BA	...	...	...	...		C	
28D/9140645	A25/10C	Bolt,	2	BA	...	...	...	...		C	
28D/9435710	A25/11C	Bolt,	2	BA	...	...	...	...		C	
28D/1011025	A25/24C	Bolt,	2	BA, hex. head,	2"85	long	...	...		C	
28D/1212402	A25/31C	Bolt,	2	BA, hex. head,	3"35	long	...	...		C	
28D/1011029	A25/1E	Bolt,	1/2"	BSF, hex. head,	"6	long	...	...		C	
28D/1011030	A25/2E	Bolt,	1/2"	BSF, hex. head,	"7	long	...	...		C	
28D/1011238	A25/3E	Bolt,	1/4"	BSF, hex. head	...	...	...	...		C	
28D/1008151	A25/4E	Bolt,	1/2"	BSF, hex. head,	"9	long	...	...		C	
28D/1008145	A25/6E	Bolt,	1/4"	BSF, hex. head,	1"1	long	...	...		C	
28D/1011242	A25/7E	Bolt,	1/4"	BSF, hex. head,	1"2	long	...	...		C	
28D/1212309	A25/25E	Bolt,	1/2"	BSF	...	...	...	...		C	
28D/1011304	A25/15J	Bolt,	3/8"	BSF, hex. head,	2"15	long	...	...		C	
28D/1214980	A28/6C	Bolt,	2	BA	...	...	...	...		C	
28D/1212940	A61/2C	Bolt,	2	BA, hex. head,	1"05	long	...	...		C	
28D/1212941	A61/3C	Bolt,	2	BA, hex. head,	1"1	long	...	...		C	
28D/9434862	A61/6E	Bolt,	2	BA	...	...	...	...		C	
28D/9131782	AS.1242/2B	Bolt,	4	BA	...	...	...	...		C	
28D/1007319	AS.1242/4B	Bolt,	4	BA, c'sk. head,	"75	long	...	...		C	
28D/1214302	AS.1242/8B	Bolt,	4	BA, c'sk. head,	1"15	long	...	...		C	
28D/9130080	AS.1242/9B	Bolt,	4	BA, c'sk. head,	1"25	long	...	...		C	
28D/1214303	AS.1242/10B	Bolt,	2	BA, c'sk. head,	1"35	long	...	...		C	
28D/1002405	AS.1242/13B	Bolt,	4	BA	...	...	...	...		C	
28D/1013171	AS.1242/14B	Bolt,	4	BA	...	...	...	...		C	
28D/1007975	AS.1242/1C	Bolt,	2	BA, c'sk. head,	"5	long	...	...		C	
28D/1214095	AS.1242/2C	Bolt,	2	BA	...	...	...	...		C	
28D/1007976	AS.1242/4C	Bolt,	2	BA, c'sk. head,	"8	long	...	...		C	
28D/1013572	AS.1242/5C	Bolt,	2	BA	...	...	...	...		C	
28D/1204937	AS.1242/6C	Bolt,	2	BA, c'sk. head,	1"	long	...	...		C	
28D/1007978	AS.1242/7C	Bolt,	2	BA	...	...	...	...		C	
28D/1214032	AS.1242/9C	Bolt,	2	BA, c'sk. head,	1"3	long	...	...		C	
28D/1013173	AS.1242/10C	Bolt,	2	BA, c'sk. head,	1"4	long	...	...		C	
28D/1214034	AS.1242/12C	Bolt,	2	BA, c'sk. head,	1"6	long	...	...		C	
28D/1214035	AS.1242/13C	Bolt,	2	BA, c'sk. head,	1"7	long	...	...		C	
28D/1214036	AS.1242/14C	Bolt,	2	BA, c'sk. head,	1"8	long	...	...		C	
28D/1214039	AS.1242/18C	Bolt,	2	BA, c'sk. head,	2"2	long	...	...		C	
28D/1013177	AS.1242/2E	Bolt,	1/4"	BSF, c'sk. head,	"65	long	...	...		C	
28D/1202334	AS.1242/3E	Bolt,	1/2"	BSF, c'sk. head,	"75	long	...	...		C	
28D/1213006	AS.1242/2J	Bolt,	1/8"	BSF, c'sk. head,	"8	long	...	...		C	
28D/1007979	AS.1246/1B	Bolt,	4	BA, round head,	"45	long	...	...		C	
28D/9128239	AS.1248/1/2B	Bolt,	4	BA, mushroom head,	"45	long	...	...		C	

FUSELAGE  
FRONT PORTION

Ref. No.	Part No.	Description	No. off	Matl. Spec.	Cl. of Equip.		Plate No.
					M.R.	L.M.	
		1	2	3	4	5	6
28D/8337	AS.1248/1B	Bolt, 4 BA, mushroom head, "45 long ...	...	...			C
28D/1218385	AS.1248/2B	Bolt, 4 BA, mushroom head, "55 long ...	...	...			C
28D/1007981	AS.1248/1C	Bolt, 2 BA ...	...	...			C
28D/1007982	AS.1248/1C	Bolt, 2 BA ...	...	...			C
28D/1013284	AS.1248/2C	Bolt, 2 BA ...	...	...			C
28D/1212374	AS.2920/5E	Bolt, 1/2" BSF, c'sk. head, "95 long ...	...	...			C
28M/9403519	A27/BP	Nut, 4 BA ...	...	...			C
28M/1006504	A27/BT	Nut, 4 BA, thin ...	...	...			C
28M/9403520	A27/CP	Nut, 2 BA, plain ...	...	...			C
28M/13278	A27/CPL	Nut, 2 BA, L.H. ...	...	...			C
28M/1006473	A27/CT	Nut, 2 BA, thin ...	...	...			C
28M/1011475	A27/EP	Nut, 3/8" BSF, plain ...	...	...			C
28M/1007403	A27/ET	Nut, 1/2" BSF, thin ...	...	...			C
28M/5808571	A27/GS	Nut, 5/16" BSF ...	...	...			C
28M/1011476	A27/JS	Nut, 3/8" BSF, slotted ...	...	...			C
28M/1007404	A27/JT	Nut, 3/8" BSF, thin ...	...	...			C
28M/13324	A29/CP	Nut, 2 BA, plain ...	...	...			C
28M/13376	A29/EP	Nut, 1/2" BSF, plain ...	...	...			C
28M/10286	AGS.2001/A/1	Nut, stiff, 6 BA ...	...	...			C
28M/1278189	AGS.2001/B/1	Nut, stiff, 4 BA ...	...	...			C
28M/1278190	AGS.2001/C/1	Nut, stiff, 2 BA ...	...	...			C
28M/10281	AGS.2001/C/3	Nut, stiff, 2 BA ...	...	...			C
28M/1086618	AGS.2002/B/1	Nut, stiff, 4 BA ...	...	...			C
28M/10338	AGS.2002/B/2	Nut, 4 BA ...	...	...			C
28M/9433473	AGS.2002/C/1	Nut, stiff, 2 BA ...	...	...			C
28M/10333	AGS.2002/L/1	Nut, stiff, 7/16" BSF ...	...	...			C
28M/11957	AGS.2007/C/1	Nut, plate, 2 BA ...	...	...			C
28P/817	SP.4Y/A7	Pin, shackle ...	...	...			C
28P/9130722	SP.4Y/B2	Pin, shackle ...	...	...			C
28P/1207864	SP.4Y/B4	Pin, shackle ...	...	...			C
28P/832	SP.4Y/B6	Pin, shackle ...	...	...			C
28S/1006948	A32/A12	Screw, 6 BA ...	...	...			C
28S/1200080	A32/B8	Screw, 4 BA, round head, 1/4" long ...	...	...			C
28S/9995324	A32/C16	Screw, 2 BA ...	...	...			C
28S/1200062	A33/A20	Screw, 6 BA, c'sk. head, 5/8" long ...	...	...			C
28S/9131780	A33/B6	Screw, 4 BA, c'sk. head, 1/8" long ...	...	...			C
28S/9995325	A33/B8	Screw, 4 BA, c'sk. head, 1/4" long ...	...	...			C
28S/9435716	A33/B12	Screw, 4 BA, c'sk. head, 3/8" long ...	...	...			C
28S/9435715	A33/B16	Screw, 4 BA, c'sk. head, 1/2" long ...	...	...			C
28S/1200066	A33/B20	Screw, 4 BA ...	...	...			C
28S/9992521	A33/B24	Screw, 4 BA ...	...	...			C
28S/1006947	A33/B40	Screw, 4 BA, c'sk. head, 1 1/4" long ...	...	...			C
28S/1011504	A33/C32	Screw, 2 BA ...	...	...			C
28S/9464899	A37/C8	Screw, 2 BA, c'sk. head, 1/2" long ...	...	...			C
28S/9130764	A37/C12	Screw, 2 BA, c'sk. head, 3/8" long ...	...	...			C
28S/9446545	A45/C16	Screw, 2 BA ...	...	...			C
28W/9419465	SP.13/B	Washer ...	...	...			C
28W/9419402	SP.13/C	Washer, 2 BA, plain ...	...	...			C
28W/9419466	SP.13/J	Washer, 3/8" BSF, plain ...	...	...			C
28W/9419475	SP.15/C	Washer, 2 BA, plain ...	...	...			C
28W/9419405	SP.15/E	Washer, 1/2" BSF, plain ...	...	...			C
28W/9419476	SP.15/G	Washer ...	...	...			C
28W/9419478	SP.15/L	Washer, 7/16" BSF, plain ...	...	...			C

**FUSELAGE  
FRONT PORTION**

Ref. No.	Part No.	Description						No. of Qty	Matl. Spec	Cl. of Equip.		Plate No.
		1	2	3	4	5	6			M.R.	L.M.	
28W/9419404	SP.16/C	Washer,	2	BA,	plain	...	...	...	...			C
28W/9419487	SP.16/E	Washer,	1	"	BSF, plain	...	...	...	...			C
28W/9416642	SP.47/B	Washer,	4	BA,	spring	...	...	...	...			C
28W/9416643	SP.47/C	Washer,	2	BA,	spring	...	...	...	...			C
28W/1010155	AGS.162/B	Washer	...	...	...	...	...	...	...			C
28W/6316	AGS.585/C	Washer	...	...	...	...	...	...	...			C
28W/9419448	AGS.2035/B	Washer	...	...	...	...	...	...	...			C

**FUSELAGE  
NOSE PORTION**

Ref. No.	Part No.	Description	No. off	Matl. Spec.	Cl. of Equip.	Plate No.
					M.R. L.M.	
	E.B6.00.41	<b>NOSE, FUSELAGE, ASSEMBLY</b> (Supplied to Drg. No. E.B6.00.559 for spares purposes) Spares for:—	—	—	—	
	E.A3.74.105	<b>BLAST COOLING FOR INVERTER, TYPE 200, ASSEMBLY</b> Consisting of:—	—	—	—	F.10
28E/9128961 3690	AGS.605/1	<b>CLIP</b> , hose ... ..	2	—	C	
	E.A3.74.103	<b>PIPE</b> , assembly ... ..	1	—	C	F.10
	E.A3.74.107	<b>SLEEVE</b> , pipe connecting, 3½" long (Make from Ref. 32C/376)	1	DTD.625	LM	F.10
30A/ 2832	E.A3.74.99	<b>WASHER</b> , special ... ..	1	Felt	C	F.10
	↑ E.B6.75.3	<b>WIRE</b> , locking ... ..	QR	—	—	
	E.A3.74.21	<b>CABIN</b> , pressure system (See page 907) <b>COLD AIR SUPPLY TO PILOT, ASSEMBLY</b> Spares for:—	—	—	—	
	7240	E.A3.74.45 <b>BRACKET</b> , non-return valve mounting ... ..	1	L.72	C	F.9
	2164	EEAS.112/5 <b>CLIP</b> , pipe, ⅝" o/d. ... .. or	5	L.16	C	F.9
	4965	EEAS.143/5				
	2163	EEAS.112/15 <b>CLIP</b> , pipe, 1" o/d. ... ..	6	L.16	C	F.9
	5260	EEAS.143/5H <b>CLIP</b> , pipe, single, ⅝" o/d., bonding ... ..	2	L.72	C	
	8995	E.A3.74.47 <b>CLIP</b> , for non-return valve mounting ... ..	2	L.54	C/MR	F.9
	8990	E.A3.74.53 <b>COUPLING</b> , drain pipe outlet ... ..	1	DTD.425	C/MR	F.9
	E.A3.74.63	<b>HOSE</b> , connection, 1" i/d. x 3" long, between air pipe sections (Make from 32C/376)	5	DTD.625	LM	F.9
	E.A3.74.67	<b>HOSE</b> , connection, ⅝" i/d. x 1¼" long from water trap to drain pipe (Make from 32C/488)	1	DTD.625	LM	F.9
	5042	K.1259/43 <b>LOUVRE</b> , punkah air, type D.A.R.2 ... ..	1	—	B	F.9
	12990	E.A2.74.33 <b>PIPE</b> , section, cold air system (Mod. 1255) ... ..	1	L.54	C	F.9
	5633	E.A3.74.111 <b>PIPE</b> , section, cold air system ... ..	1	L.54	C	F.9
	5634	E.A3.74.113 <b>PIPE</b> , section, cold air system ... ..	1	L.54	C	F.9
	5635	E.A3.74.115 <b>PIPE</b> , assembly, drain ... ..	1	L.54	C	F.9
	8991	E.A3.74.51 <b>RING</b> , louvre, mounting ... ..	1	DTD.36	C/MR	F.9
	3681	E.A3.74.49 <b>SCOOP</b> , cold air ... ..	1	L.59	C	F.9
	981	EEAS.20/2DR <b>TAB</b> , locking, 20 SWG ... ..	1	L.72	C	F.9
	20814	E.A3.74.43 <b>TRAP</b> , water (Mod. 1255) ... ..	1	—	B	F.9
	5683	E.A3.74.23 <b>VALVE, NON-RETURN, ASSEMBLY</b> ... .. Consisting of:—	1	—	A	F.9
	E.A3.74.39	<b>ADAPTOR</b> ... ..	2	DTD.683	—	F.9
	E.A3.74.41	<b>BODY</b> , non-return valve ... ..	1	DTD.683	—	F.9
	5639	E.A3.74.25 <b>PLUNGER VALVE SEAL, ASSEMBLY</b> ... .. Spares for:—	1	—	C	F.9
	5640	E.A3.74.29 <b>SEAL</b> ... ..	1	Hallprene 21	C	F.9
	E.A3.74.27	<b>WASHER</b> , seal, retaining ... ..	1	—	—	F.9
	5060	E.A3.74.35 <b>SHIM</b> , laminated ... ..	1	—	C	F.9
	5059	E.A3.74.37 <b>SPRING</b> , compression ... ..	1	DTD.215	C	F.9
	5043	E.A3.74.33 <b>WASHER</b> , sealing ... ..	1	DTD.378/A	C	F.9
	E.B6.45.3	<b>CONTROLS</b> , flying in cockpit (See page 113) ... ..	—	—	—	

**FUSELAGE  
NOSE PORTION**

Ref. No.	Part No.	Description	No. off	Matl. Spec.	Cl. of Equip.	Plate No.
					M.R. L.M.	
		1 2 3 4 5 6				
	E.B6.47.3	<b>CONTROL</b> , engine, in front fuselage (See page 57)	—	—	—	
	E.A3.76.215	<b>DE-MISTING</b> system (See page 955) ... ..	—	—	—	
	—	<b>DUCT COOLING, ASSEMBLY, FOR INVERTER'S, TYPE 100A AND 103 (E.B6.00.359) (MOD. 1420)</b>	—	—	—	
	E.B6.81.1001	Spares for:— <b>BAY, INVERTER, ASSEMBLY</b> ... ..	—	—	—	
	E.B6.81.1033	Spares for:— <b>ANGLE</b> , foot (Made from EEDX.127) ... ..	1	—	—	F.10
	E.B6.81.1231	<b>ANGLE</b> , foot (Made from EEDX.127) ... ..	1	—	—	F.10
	KING AIRCRAFT					
34523	C.4596/2½	<b>CLIP</b> , hose ... ..	2	—	C	
30165	C.4596/2½	<b>CLIP</b> , hose ... ..	2	—	C	
32537	E.B6.81.1059	<b>PLATE</b> , mounting assembly ... ..	1	—	C	F.10
32536	E.B6.81.1037	<b>PLATE MOUNTING INVERTER ASSEMBLY</b> ... ..	1	—	B	F.10
	E.A3.81.2885	Spares for:— <b>PIN</b> , locating ... ..	1	S.61	C	F.10
32538	E.B6.74.87	<b>SLEEVE</b> , connecting ... ..	1	Bells	C	F.10
	E.B6.74.89	<b>SLEEVE</b> , connecting ... ..	1	Asbestos Bells	C	F.10
	E.B6.74.1	<b>DUCT COOLING ASSEMBLY</b> ... ..	—	Asbestos	—	
	E.B6.74.3	Spares for:— <b>DUCT</b> , cooling ... ..	1	—	—	
32335	E.B6.74.3	<b>DUCT</b> , cooling ... ..	1	L.59	C	F.10
32339	E.B6.74.77	<b>DUCT</b> , outlet ... ..	1	—	C	F.10
32336	E.B6.74.55	<b>GASKET</b> (made from 32B/9103608) ... ..	1	Langite	C	
32337	E.B6.74.57	<b>GASKET</b> (made from 32B/9103608) ... ..	2	Langite	C	F.10
32338	E.B6.74.67	<b>GASKET</b> (made from 32B/9103608) ... ..	1	Langite	C	F.10
32340	E.B6.74.81	<b>INTAKE</b> , air inverter cooling (mod. 3878) ... ..	1	—	B	F.10
34342	E.B6.74.131	<b>INTAKE</b> , air inverter cooling (mod. 3878) ... ..	1	—	B	F.10
32542	E.B7.74.27	<b>SHIM</b> , laminated 0"003 thick ... ..	1	Al. Alloy	C	F.10
	E.B6.81.5	<b>ELECTRICAL</b> equipment in front fuselage ... ..	—	—	—	
	E.A1.75.731	(see page 165) <b>FUEL</b> , system, nitrogen, in front fuselage. (see page 1099)	—	—	—	
	E.B6.10.1	<b>FUSELAGE</b> , Front Portion (see page 503) ... ..	1	—	—	
	E.B6.45.27	<b>GEAR EMERGENCY RELEASE MECHANISM BOMB DOORS AND UNDERCARRIAGE</b>	—	—	—	
	E.A1.45.815	Spares for:— <b>BRACKETS AND HANDLE AT FRAME 1 AND 2</b>	—	—	—	
	9002	Spares for:— <b>BRACKET</b> , bottom frame ... ..	1	—	C	
9003	E.A2.45.201	<b>BRACKET</b> , top frame ... ..	1	—	C	
9001	E.A1.45.831	<b>BRACKET</b> , bottom frame 2 ... ..	1	—	C	
9000	E.A1.45.829	<b>BRACKET</b> , top frame 2 ... ..	1	—	C	
	A25/1C	Attaching parts for EA1.45.1041, EA2.45.201 EA1.45.831 and EA1.45.829:—				
28D/9436920	AGS.2001/C/1	<b>Bolt</b> , 2 BA ... ..	3	—	C	
28M/1278190	SP.15/C	<b>Nut</b> , 2 BA ... ..	3	—	C	
28W/9419475		<b>Washer</b> ... ..	3	—	C	

**FUSELAGE  
NOSE PORTION**

Ref. No.	Part No.	Description						No. off	Matl. Spec.	Cl. of Equip. M.R. L.M.	Plate No.
		1	2	3	4	5	6				
9004	E.A3.45.291	<b>HANDLE</b> , centre ... ..						1	—	C	
		Attaching parts for EA3.45.291:—									
28D/9436920	A25/1C	Bolt, 2 BA ... ..						4	—	C	
28W/9419475	SP.15/C	Washer ... ..						4	—	C	
28R/13491	AS.107	<b>PULLEY</b> , shrouded ... ..						2	—	B	
		Attaching parts for AS.107:—									
28D/1010031	A25/8E	Bolt, 1/2" BSF ... ..						1	—	C	
28M/1201610	AGS.2001/E/1	Nut, 1/2" BSF ... ..						1	—	C	
28W/9419487	SP.16/E	Washer ... ..						1	—	C	
	E.A1.45.813	<b>BRACKETS AND LEVER AT FRAME 4</b> ... ..						—	—	—	
		Spares for:—									
4139	E.A1.45.875	<b>BRACKET</b> , bottom inboard ... ..						1	—	C	
4140	E.A1.45.877	<b>BRACKET</b> , bottom outboard ... ..						1	—	C	
4138	E.A1.45.871	<b>BRACKET</b> , top inboard ... ..						1	—	C	
16287	E.A1.45.873	<b>BRACKET</b> , top outboard ... ..						1	—	C	
		Attaching parts for EA1.45.875, EA1.45.877, EA1.45.871 and EA1.45.873:—									
28D/1007975	AS.1242/1C	Bolt, 2 BA (As required) ... ..						1	—	C	
28D/9436920	A25/1C	Bolt, 2 BA (As required) ... ..						11	—	C	
28M/1278190	AGS.2001/C/1	Nut, 2 BA (As required) ... ..						12	—	C	
28W/9419475	SP.15/C	Washer ... ..						12	—	C	
9006	E.A1.45.883	<b>FAIRLEAD</b> ... ..						1	—	C	
		Attaching parts for EA1.45.883:—									
28D/7002428	A25/6C	Bolt, 2 BA ... ..						2	—	C	
28M/1278190	AGS.2001/C/1	Nut, 2 BA ... ..						2	—	C	
8998	E.A3.45.295	<b>LEVER</b> , assembly ... ..						1	—	C	
		Attaching parts for EA3.45.295:—									
28D/1011238	A25/3E	Bolt, 1/2" BSF ... ..						1	—	C	
28M/1201610	AGS.2001/E/1	Nut, 1/2" BSF ... ..						1	—	C	
28W/9419487	SP.16/E	Washer ... ..						1	—	C	
	EEAS.15/75/150ER	<b>PLATE</b> , link, lower ... ..						2	—	—	
9021	E.A1.45.909	<b>PLATE</b> , link upper ... ..						2	—	C	
		Attaching parts for EA1.45.909:—									
28N/1045680	AGS.899/2	Collar ... ..						1	—	C	
28P/840	SP.4Y/B14	Pin ... ..						1	—	C	
9022	E.A1.45.1317	Tube, distance ... ..						2	—	C	
28R/13491	AS.107	<b>PULLEY</b> , shrouded ... ..						2	—	B	
		Attaching parts for AS.107:—									
28D/1010031	A25/8E	Bolt, 1/2" BSF (As required) ... ..						1	—	C	
28D/1011244	A25/9E	Bolt, 1/2" BSF (As required) ... ..						1	—	C	
28M/1201610	AGS.2001/E/1	Nut, 1/2" BSF ... ..						1	—	C	
28W/9419487	SP.16/E	Washer ... ..						1	—	C	

**FUSELAGE  
NOSE PORTION**

Ref. No.	Part No.	Description						No. off	Matl. Spec.	Cl. of Equip. M.R. L.M.	Plate No.
		1	2	3	4	5	6				
6481	E.A3.45.275	<b>CABLES, BOMB DOOR AND UNDERCARRIAGE ASSEMBLY</b>						1	—	B	
		Spares for:—									
	E.A2.45.413	<b>BARREL</b> , pressure seal ... ..						1	—	—	
28N/2001687	AGS.2030/147	<b>CIRCLIP</b> , internal 3/4" bore ... ..						1	—	C	
	E.A1.45.1129	<b>ROLLER</b> , aft end, bomb door ... ..						1	—	—	
28U/4063	SP.8/Y13	<b>ROLLER</b> ... ..						3	—	C	
	E.A1.45.889	<b>WASHER</b> , felt pressure seal ... ..						7	—	—	
	E.A1.45.891	<b>WASHER</b> , retaining pressure seal ... ..						1	—	—	
28X/	E.A3.45.275A	<b>WIRE</b> , flexible steel bomb door ... ..						1	6W2/4	—	
28X/	E.A3.45.275B	<b>WIRE</b> , flexible steel undercarriage ... ..						1	6W2/4	—	
9006	E.A1.45.883	<b>FAIRLEAD</b> , frame 3 ... ..						1	—	C	
9005	E.A1.45.881	<b>FAIRLEAD</b> , frame 5 to 11 ... ..						8	—	C	
6750	E.A1.45.1121	<b>FAIRLEAD</b> , frame 12 ... ..						1	—	C	
		Attaching parts for EA1.45.883, EA1.45.881 and EA1.45.1121:—									
28D/1214299	AS.1242/5B	Bolt, 4 BA ... ..						2	—	C	
28M/1278189	AGS.2001/B/1	Nut, 4 BA ... ..						2	—	C	
28S/9992521	A33/B24	Screw, 4 BA (E.A1.45.1121 only) ... ..						2	—	C	
28W/9419474	SP.15/B	Washer ... ..						2	—	C	
9007	E.A2.45.415	<b>WASHER-WEDGE</b> , pressure bulkhead ... ..						2	—	C	
		Attaching parts for E.A2.45.415:—									
28D/9140645	A25/10C	Bolt, 2 BA ... ..						2	—	C	
28M/1278190	AGS.2001/C/1	Nut, 2 BA ... ..						2	—	C	
	E.B6.73.3	<b>HYDRAULIC</b> , equipment in front fuselage (See page 1113)						—	—	—	
	E.B6.17.1	<b>INSULATION, PRESSURE CABIN, ASSEMBLY</b> ...						—	—	—	
		Spares for:—									
	E.A3.17.3	<b>BLANKET</b> , between frames A and B ... .. (Make from Ref. 32B/1250460)						1	DTD.4140	LM	
	E.A3.17.5	<b>BLANKET</b> , between frames A and 1 ... .. (Make from Ref. 32B/1250460)						1	DTD.4140	LM	
	E.A3.17.81	<b>BLANKET</b> , between frames 1 and 2, port ... .. (Make from Ref. 32B/1250460)						1	DTD.4140	LM	
	E.A3.17.7	<b>BLANKET</b> , between frames 1 and 2, upper forward, starboard (Make from Ref. 32B/1250460)						1	DTD.4140	LM	
	E.A3.17.77	<b>BLANKET</b> , between frames 1 and 2, upper rear starboard (Make from Ref. 32B/1250460)						1	DTD.4140	LM	
	E.A3.17.69	<b>BLANKET</b> , between frames 1 and 2, lower, starboard (Make from Ref. 32B/1250460)						1	DTD.4140	LM	
	E.A3.17.27	<b>BLANKET</b> , between frames 2 and 3, upper, port (Make from Ref. 32B/1250460)						1	DTD.4140	LM	
	E.A3.17.79	<b>BLANKET</b> , between frames 2 and 3, lower, port (Make from Ref. 32B/1250460)						1	DTD.4140	LM	
	E.A3.17.9	<b>BLANKET</b> , between frames 2 and 3, upper, starboard (Make from Ref. 32B/1250460)						1	DTD.4140	LM	
	E.A3.17.11	<b>BLANKET</b> , between frames 3 and 4, upper, port (Make from Ref. 32B/1250460)						1	DTD.4140	LM	

### FUSELAGE NOSE PORTION

Ref. No.	Part No.	Description						No. off	Matl. Spec.	Cl. of Equip. M.R. L.M.	Plate No.
		1	2	3	4	5	6				
E.A3.17.29		BLANKET, between frames 3 and 4, lower, port (Make from Ref. 32B/1250460)						1	DTD.4140	LM	
E.A3.17.93		BLANKET, between frames 3 and 4, upper, starboard (Make from Ref. 32B/1250460)						1	DTD.4140	LM	
E.A3.17.31		BLANKET, between frames 4 and 5, port ... .. (Make from Ref. 32B/1250460)						1	DTD.4140	LM	
E.A3.17.13		BLANKET, between frames 4 and 5, upper, starboard (Make from Ref. 32B/1250460)						1	DTD.4140	LM	
E.A3.17.91		BLANKET, between frames 4 and 5, intermediate, upper, starboard (Make from Ref. 32B/1250460)						1	DTD.4140	LM	
E.A3.17.71		BLANKET, between frames 4 and 5, lower, starboard (Make from Ref. 32B/1250460)						1	DTD.4140	LM	
E.A3.17.87		BLANKET, between frames 5 and 6, lower, port (Make from Ref. 32B/1250460)						1	DTD.4140	LM	
E.A3.17.85		BLANKET, between frames 5 and 6, intermediate, lower, port (Make from Ref. 32B/1250460)						1	DTD.4140	LM	
E.A3.17.33		BLANKET, between frames 5 and 6, intermediate, upper, port (Make from Ref. 32B/1250460)						1	DTD.4140	LM	
E.A3.17.83		BLANKET, between frames 5 and 6, upper, port and starboard (Make from Ref. 32B/1250460)						2	DTD.4140	LM	
E.A3.17.15		BLANKET, between frames 5 and 6, lower, starboard (Make from Ref. 32B/1250460)						1	DTD.4140	LM	
E.A3.17.43		BLANKET, between frames 6 and 7, lower, port (Make from Ref. 32B/1250460)						1	DTD.4140	LM	
E.A3.17.35		BLANKET, between frames 6 and 7, above window, port (Make from Ref. 32B/1250460)						1	DTD.4140	LM	
E.A3.17.63		BLANKET, between frames 6 and 7, intermediate, upper, port (Make from Ref. 32B/1250460)						1	DTD.4140	LM	
E.A3.17.17		BLANKET, between frames 6 and 7, upper, port and starboard (Make from Ref. 32B/1250460)						2	DTD.4140	LM	
E.A3.17.61		BLANKET, between frames 6 and 7, intermediate, upper starboard (Make from Ref. 32B/1250460)						1	DTD.4140	LM	
E.A3.17.19		BLANKET, between frames 6 and 7, lower, starboard (Make from Ref. 32B/1250460)						1	DTD.4140	LM	
E.A3.17.89		BLANKET, between frames 7 and 8, lower, port (Make from Ref. 32B/1250460)						1	DTD.4140	LM	
E.A3.17.37		BLANKET, between frames 7 and 8, upper, port (Make from Ref. 32B/1250460)						1	DTD.4140	LM	
E.A3.17.21		BLANKET, between frames 7 and 8, upper, starboard (Make from Ref. 32B/1250460)						1	DTD.4140	LM	
E.A3.17.65		BLANKET, between frames 7 and 8, intermediate, lower, starboard (Make from Ref. 32B/1250460)						1	DTD.4140	LM	
E.A3.17.67		BLANKET, between frames 7 and 8, lower, starboard (Make from Ref. 32B/1250460)						1	DTD.4140	LM	

**FUSELAGE  
NOSE PORTION**

Ref. No.	Part No.	Description	No. off	Matl. Spec.	Cl. of Equip.	Plate No.
					M.R. L.M.	
		1 2 3 4 5 6				
	E.A3.17.39	<b>BLANKET</b> , between frames 8 and 9, port ... (Make from Ref. 32B/1250460)	1	DTD.4140	LM	
	E.A3.17.23	<b>BLANKET</b> , between frames 8 and 9, starboard (Make from Ref. 32B/1250460)	1	DTD.4140	LM	
	E.A3.17.41	<b>BLANKET</b> , between frames 9 and 10, port ... (Make from Ref. 32B/1250460)	1	DTD.4140	LM	
	E.A3.17.25	<b>BLANKET</b> , between frames 9 and 10, starboard (Make from Ref. 32B/1250460)	1	DTD.4140	LM	
4661	E.A1.17.35	<b>BRACKET</b> , angle ... ..	487	—	C	
4659	E.A1.17.39	<b>CLIP</b> , blanket to stringer, attachment ... ..	760	—	C	
	E.B6.17.3	<b>DOOR AND FLOOR INSULATION, ASSEMBLY</b> Spares for:—	—	—	—	
9525	E.B7.17.35	<b>PAD</b> , insulation, door ... ..	1	—	C	
9524	E.B7.17.37	<b>PAD</b> , insulation, door ... ..	1	—	C	
9511	E.B7.17.11	<b>PAD</b> , insulation floor between frames 2 and 4	1	—	C	
9512	E.B7.17.13	<b>PAD</b> , insulation floor between frames 3 and 5	1	—	C	
9513	E.B6.17.21	<b>PAD</b> , insulation floor between frames 5 and 6, starboard, outer	1	—	C	
9514	E.B6.17.23	<b>PAD</b> , insulation floor between frames 5 and 6, starboard, inner	1	—	C	
9515	E.B6.17.25	<b>PAD</b> , insulation floor between frames 5 and 6, starboard, intermediate	1	—	C	
9517	E.B7.17.21	<b>PAD</b> , insulation, navigator's floor ... ..	1	—	C	
9523	E.B7.17.23	<b>PAD</b> , insulation, navigator's floor ... ..	1	—	C	
20633	E.B7.17.25	<b>PAD</b> , insulation, navigator's floor ... ..	1	—	C	
9519	E.B7.17.27	<b>PAD</b> , insulation, navigator's floor ... ..	1	—	C	
9522	E.B7.17.29	<b>PAD</b> , insulation, navigator's floor ... ..	1	—	C	
9521	E.B7.17.31	<b>PAD</b> , insulation, navigator's floor ... ..	1	—	C	
9520	E.B7.17.33	<b>PAD</b> , insulation, navigator's floor ... ..	1	—	C	
4660	E.A1.17.37	<b>SPRING</b> , blanket to stringer, attachment ... ..	620	—	C	
9509	E.A3.17.73	<b>STRIP</b> , kicking, assembly ... ..	1	—	C	
	E.A9.40.1	<b>NOSEWHEEL</b> (See page 1347) (Mod. 1740) ... ..	1	—	—	
	E.B6.71.1	<b>OXYGEN</b> , system (See page 1251) ... ..	—	—	—	
	E.B6.80.17	<b>PIPES, PITOT AND STATIC, INSTALLATION</b> Spares for:—	—	—	—	
6D/114	†	<b>ADAPTOR</b> , forward of pressure bulkhead union	2	—	C	F.14
16682	E.A3.80.1665	<b>CLAMP</b> , pipe, half ... ..	8	—	C	
		Attaching parts for E.A3.80.1665 (Per Pair):—				
28D/1010029	A25/6B	Bolt, 4 BA ... ..	1	—	C	
28D/1009984	A25/7B	Bolt, 4 BA ... ..	1	—	C	
28M/1278189	AGS.2001/B/1	Nut, 4 BA ... ..	2	—	C	
28W/9419474	SP.15/B	Washer ... ..	2	—	C	
2824	E.A1.71.77	<b>CLIP</b> , pipe ... ..	1	L.16	C	
1823	EEAS.91/2	<b>CLIP</b> , pipe, double ... ..	19	L.72	C	
2156	EEAS.112/7	<b>CLIP</b> , pipe, single ... ..	16	L.16	C	
8761	EEAS.143/7H	<b>CLIP</b> , pipe ... ..	7	L.76	C	
		Attaching parts for Clips:—				
28D/1010658	A25/1B	Bolt, 4 BA ... ..	1	—	C	
28M/1278189	AGS.2001/B/1	Nut, 4 BA ... ..	1	—	C	

**FUSELAGE  
NOSE PORTION**

Ref. No.	Part No.	Description						No. off	Matl. Spec.	Cl. of Equip.		Plate No.
		1	2	3	4	5	6			M.R.	L.M.	
28F/9475201	AGS.852/BB							2	—	C		
28F/10525	AGS.1107/C							2	—	C		
6A/3820	†							1	—	B	F.14	
28S/9992524	A32/A8							8	—	C		
	DUNLOP											
37300	A.H.O.32434/30-8							1	—	C	F.13	
	E.B6.80.5967							1	Flex. Rubber	LM		
	4412	E.A3.80.2375						1	DTD.683	C	F.14	
	13218	E.A3.80.2901						1	DTD.683	C	F.14	
	4415	E.A3.80.2379						1	Shore 70	C	F.14	
	4416	E.A3.80.2381						2	L.72	C	F.14	
	4417	E.A3.80.2383						1	Shore 70	C	F.14	
	4418	E.A3.80.2391						1	L.72	C	F.14	
28F/1037653	AGS.838/13							98	DTD.423	C	F.14	
3400	E.A3.80.1649							8	L.54	C	F.14	
8640	E.A3.80.1605							1	L.54	C	F.13	
	8643	E.A3.80.1615						1	L.54	C	F.13	
	6430	E.A3.80.1745						1	L.54	C	F.13	
	6431	E.A3.80.1749						1	L.54	C	F.13	
	6428	E.A3.80.2385						1	L.54	C	F.13	
	6426	E.A3.80.2389						1	L.54	C	F.13	
	8755	E.A3.80.2611						1	L.54	C	F.13	
		E.A3.80.2613						1	L.54	—	F.13	
	8757	E.A3.80.2615						1	L.54	C	F.13	
	16687	E.A3.80.2751						1	L.54	C	F.13	
	16718	E.B6.80.125						1	L.54	C	F.13	
	16720	E.B6.80.129						1	L.54	C	F.13	
		E.B6.80.247						1	L.54	LM	F.13	
		E.B6.80.249						1	L.54	—	F.13	
		E.B6.80.5783						1	L.54	LM		
26431	E.B6.80.679							1	L.54	C	F.13	
26430	E.B6.80.681							1	L.54	C	F.13	

**FUSELAGE  
NOSE PORTION**

Ref. No.	Part No.	Description						No. off	Matl. Spec.	Cl. of Equip. M.R. L.M.	Plate No.
		1	2	3	4	5	6				
6437	E.A3.80.1571	PIPE, static, from starboard vent to tee piece at FB						1	L.54	C	F.13
6436	E.A3.80.1573	PIPE, static, from port vent to tee piece at FB						1	L.54	C	F.13
	E.A3.80.1577	PIPE, static, from tee piece at F1 to bomb sight computer line						1	L.54	—	F.13
16681	E.A3.80.1583	PIPE, static, from pilot's tee piece at F1/2 to coupling hose						1	L.54	C	F.13
7125	E.A3.80.1603	PIPE, static, from pressure bulkhead to coupling at F12						1	L.54	C	F.13
1504	E.A3.80.1629	PIPE, assembly, static, connection for bomb sight computer, L.H.						1	L.54	C	
1540	E.A3.80.1630	PIPE, assembly, static, connection for bomb sight computer, R.H.						1	L.54	C	
8653	E.A3.80.2603	PIPE, static, from drain trap at F4 to navigator's tee piece at F5						1	L.54	C	F.13
	E.A3.80.2605	PIPE, static, from altimeter tee piece to navigator's A.S.I. coupling hose						1	L.54	—	F.13
	E.A3.80.2607	PIPE, static, from tee piece to altimeter coupling hose						1	L.54	—	
8754	E.A3.80.2609	PIPE, static, from navigator's tee piece to pressure bulkhead coupling						1	L.54	C	F.13
16686	E.A3.80.2747	PIPE, static, from pilot's tee piece at F1/2 to drain plug at F4						1	L.54	C	F.13
	E.A3.80.2749	PIPE, static, from navigator's tee piece at F5 to altimeter tee piece						1	L.54	—	F.13
16717	E.B6.80.123	PIPE, static, from drain trap to pilot's tee piece F1/2						1	L.54	C	F.13
16719	E.B6.80.127	PIPE, static, from tee piece at F1 to drain trap						1	L.54	C	F.13
	E.B6.80.163	PIPE, static, from altimeter to machmeter (Pre-Mod. 3402) (Pre-Mod. 3923) (B6 only)						1	L.54	—	F.13
	E.A4.80.1383	PIPE, static, to hose from altimeter to machmeter (Mod. 3923)						2	—	LM	
	E.B6.80.5797	PIPE, static (Mod. 3402) (B(1) M6 only) ... ..						1	L.54	LM	
	E.B6.80.165	PIPE, static, from pilot's A.S.I. to rate of climb indicator (Pre-Mod. 3402) (B6 only)						1	L.54	—	F.13
	E.B6.80.5785	PIPE, static (Mod. 3402) (B(1)6 only) ... ..						1	L.54	LM	
	E.B6.80.251	PIPE, static, from tee piece to pilot's altimeter (Pre-Mod. 3923)						1	L.54	—	F.13
	E.B6.80.5995	PIPE, static, from tee piece to pilot's altimeter (Mod. 3923)						1	—	LM	
	E.B6.80.253	PIPE, static, from tee piece to pilot's A.S.I. (Pre-Mod. 3402) (B6 only)						1	L.54	—	F.13
	E.B6.80.5787	PIPE, static (Mod. 3402) (B(1)6 only) ... ..						1	—	LM	
26433	E.B6.80.675	PIPE, static, from drain trap to Zero reader computer coupling hose (Mod. 1447)						1	L.54	C	F.13
32530	E.B6.80.953	PIPE, static, from tee piece FB to tee piece at FA/1 (Mod. 1447)						1	L.54	C	F.13
32531	E.B6.80.955	PIPE, static, between tee pieces FA and F1 (Mod. 1447)						1	L.54	C	F.13

**FUSELAGE  
NOSE PORTION**

Ref. No.	Part No.	Description	No. off	Matl. Spec.	Cl. of Equip.	Plate No.
					M.R. L.M.	
	E.B6.80.4589	PIPE, static, from tee piece FA1, to drain trap tee piece, Zero reader computer line (Mod. 1447)	1	L.54	—	F.13
28F/1015879	AGS.904/BB	SLEEVE, outer ... ..	2	—	C	
26DK/5039	EEAS.20/2CR	TAB, locking ... ..	1	—	C	
4956	E.A3.80.1671	TUBE, adaptor ... ..	5	L.54	C	F.14
	E.A3.80.2839	TUBE, rubber hose ... ..	3	—	—	F.13
	E.B6.80.519	TUBE, rubber hose ... ..	2	—	—	F.13
28F/1046309	AGS.838/3	UNION, body, elbow ... ..	8	—	C	
28F/1046307	AGS.838/1	UNION, body, straight ... ..	5	—	C	
28F/1046308	AGS.838/2	UNION, body, tee ... ..	21	—	C	F.14
28F/1037653	AGS.838/13	UNION, nut ... ..	98	—	C	F.14
2087	E.A1.80.711	UNION, pressure bulkhead ... ..	2	DTD.683	C	F.14
		Attaching parts for E.A1.80.711:—				
28D/1008149	A25/2B	Bolt, 4 BA ... ..	6	—	C	
28M/1278189	AGS.2001/B/1	Nut, 4 BA ... ..	6	—	C	
2086	E.A1.80.713	Ring, sealing ... ..	2	Neo-K-Tex	C	F.14
28W/9419465	SP.13/B	Washer ... ..	6	—	C	
28F/11492	AGS.1115/3	Washer, plate ... ..	2	—	C	F.14
3623	E.A3.80.1997	VENT, STATIC, COMPLETE, ASSEMBLY ... ..	2	—	B	F.13
		Consisting of:—				
5047	E.A3.80.2001	PACKING ... ..	1	—	C	F.14
6424	E.A3.80.2005	PLATE, clamping ... ..	1	—	C	F.14
5051	E.A3.80.2003	SEAL ... ..	1	—	C	F.14
6423	E.A3.80.1999	VENT, static ... ..	1	—	C	F.14
		Attaching parts for E.A3.80.1997:—				
28M/10274	AGS.2001/B/4	Nut, 4 BA ... ..	4	—	C	
28W/9475793	AGS.1582/C	Washer ... ..	4	—	C	
13141	EEAS.21/2DO	WASHER, "D" ... ..	1	L.59	C	
8760	EEAS.21/4ERH	WASHER, "D" ... ..	2	—	C	
	E.B6.80.1	PRESSURE cabin equipment (See page 415) ... ..	—	—	—	
	E.B6.82.5	RADIO, and intercomm., assembly (See page 875) ... ..	—	—	—	
	E.B6.10.335	TUNNEL, BOMB AIMER'S, ASSEMBLY (MOD. 1447) ... ..	—	—	—	
		Spares for:—				
6204	E.A3.10.2311	COVER, pump and hydraulic ... ..	1	—	C	
	E.A3.10.2847	PLATFORM, BOMB AIMER'S, CHEST AND CUSHION, ASSEMBLY	—	—	—	
		Consisting of:—				
8831	E.A3.10.2853	CUSHION ... ..	1	—	B	
26429	E.B6.10.329	PLATFORM, BOMB AIMER'S, ASSEMBLY ... ..	—	—	B	
		Spares for:—				
2469	E.A3.71.307	BRACKET, OXYGEN BOTTLE SUPPORT, ASSEMBLY	1	—	C	S.7
		Spares for:—				
1833	E.A3.71.313	BAND, wire, 16 SWG ... ..	1	Steel Wire	C	S.7
1865	E.A3.71.315	BAND, wire, 16 SWG, c/w clip ... ..	1	Steel Wire	C	S.7
28E/9998659	AS.2295/2	CLIP, spring ... ..	1	—	C	
28E/1007022	AS.2295/3	CLIP, spring ... ..	1	—	C	
32528	E.B6.10.319	SPIGOT ... ..	1	S.92	C	
32529	E.B6.10.320	SPIGOT ... ..	1	S.92	C	

Pages ~~531~~ to 540 not issued

537

FUSELAGE  
NOSE PORTION

Ref. No.	Part No.	Description						No. off	Matl. Spec.	Cl. of Equip.	Plate No.
		1	2	3	4	5	6			M.R. L.M.	
<b>SUMMARY OF STOCK ITEMS USED ON NOSE FUSELAGE</b>											
28D/1010065	A25/1B	Bolt, 4 BA, hex. head, "5 long	...	...	...	...	...	...		C	
28D/1008149	A25/2B	Bolt, 4 BA, hex. head, "6 long	...	...	...	...	...	...		C	
28D/1010029	A25/6B	Bolt, 4 BA	...	...	...	...	...	...		C	
28D/1009984	A25/7B	Bolt, 4 BA	...	...	...	...	...	...		C	
28D/9140639	A25/11B	Bolt, 4 BA, hex. head, 1"5 long	...	...	...	...	...	...		C	
28D/9436920	A25/1C	Bolt, 2 BA	...	...	...	...	...	...		C	
28D/7002428	A25/6C	Bolt, 2 BA	...	...	...	...	...	...		C	
28D/9140645	A25/10C	Bolt, 2 BA	...	...	...	...	...	...		C	
28D/1011238	A25/3E	Bolt, 1/2" BSF	...	...	...	...	...	...		C	
28D/1010031	A25/8E	Bolt, 1/2" BSF	...	...	...	...	...	...		C	
28D/1011244	A25/9E	Bolt, 1/2" BSF	...	...	...	...	...	...		C	
28D/1214299	AS.1242/5B	Bolt, 4 BA	...	...	...	...	...	...		C	
28D/1007975	AS.1242/1C	Bolt, 2 BA	...	...	...	...	...	...		C	
28F/11492	AGS.1115/3	Plate, washer	...	...	...	...	...	...		C	
28M/10286	AGS.2001/A/1	Nut, stiff, 6 BA	...	...	...	...	...	...		C	
28M/1278189	AGS.2001/B/1	Nut, 4 BA	...	...	...	...	...	...		C	
28M/1278190	AGS.2001/C/1	Nut, 2 BA	...	...	...	...	...	...		C	
28M/1201610	AGS.2001/E/1	Nut, 1/2" BSF	...	...	...	...	...	...		C	
28M/1086618	AGS.2002/B/1	Nut, stiff, 4 BA	...	...	...	...	...	...		C	
28S/9992524	A32/A8	Screw, 6 BA	...	...	...	...	...	...		C	
28S/9995325	A33/B8	Screw, 4 BA, c'sk, head 1/4" long	...	...	...	...	...	...		C	
28S/9992521	A33/B24	Screw, 4 BA	...	...	...	...	...	...		C	
28S/9473782	A36/B8	Screw, 4 BA, round head, 1/2" long	...	...	...	...	...	...		C	
28S/1213916	A38/A6	Screw, 6 BA, raised c'sk, head, 1/8" long	...	...	...	...	...	...		C	
28W/9419465	SP.13/B	Washer, 4 BA, plain	...	...	...	...	...	...		C	
28W/9419474	SP.15/B	Washer, 4 BA, plain	...	...	...	...	...	...		C	
28W/9419475	SP.15/C	Washer, 2 BA, plain	...	...	...	...	...	...		C	
28W/9419487	SP.16/E	Washer	...	...	...	...	...	...		C	
28W/9475793	AGS.1582/C	Washer, 4 BA	...	...	...	...	...	...		C	

**FUSELAGE  
REAR PORTION**

Ref. No.	Part No.	Description						No. off	Matl. Spec.	Cl. of Equip. M.R. L.M.	Plate No.
		1	2	3	4	5	6				
	E.B6.21.1	<b>FUSELAGE, REAR, ASSEMBLY</b> ... ..						—	—	—	
2955	E.A1.12.499	<b>BUMPER, TAIL, GROUP</b> ... .. Spares for:—						1	—	C	
322	E.A1.12.501	<b>PAD</b> , bumper, rubber ... ..						1	—	C	
21435	E.A1.12.367	<b>FAIRING</b> , tailplane, sealing, port ... ..						1	—	C/MR	
21436	E.A1.12.368	<b>FAIRING</b> , tailplane, sealing, starboard ... ..						1	—	C/MR	
13250	E.A3.12.45	<b>FIN</b> , dorsal ... ..						1	—	B/MR	
	E.A1.12.257	<b>FIN, STUB, COMPLETE, ASSEMBLY</b> ... .. Spares for:—						1	—	MR	
21442	E.A1.12.1615	<b>COVER</b> , starboard only ... ..						1	L.73	C	
23009	E.A1.12.117	<b>LUG, FIN, ATTACHMENT, PORT, ASSEMBLY</b> ... .. Spares for:—						1	—	C/MR	
323	E.A1.12.127	<b>BUSH</b> ... ..						1	S.11	C	
21342	E.A1.12.119	<b>LUG, FIN, ATTACHMENT, STARBOARD, ASSEMBLY</b> ... .. Spares for:—						1	—	C/MR	
324	E.A1.12.125	<b>BUSH</b> ... ..						1	S.11	C	
	E.B6.12.9	<b>STRUCTURE, FUSELAGE, REAR, C/W SKIN, ASSEMBLY</b> ... .. Spares for:—						—	—	—	
3079	E.A3.12.91	<b>DOOR, ACCESS, REAR FUSELAGE, EQUIPMENT, ASSEMBLY</b> ... .. Spares for:—						1	—	B	
5875	E.A1.12.363	<b>FASTENER</b> ... ..						12	—	C	
	E.A1.12.361	<b>FASTENER</b> (Make from Fairey FS.400, Ref. 7137) ... ..						5	—	LM	
4663	E.A1.12.917	<b>PANEL</b> , detachable ... ..						1	L.72	C	
4662	E.A1.12.919	<b>PANEL</b> , detachable ... ..						1	L.72	C	
	E.A3.90.73	<b>INSTALLATION, OF A.R.I.5610</b> ... .. Spares for:—						—	—	—	
3221	E.A3.81.1087	<b>SCREW</b> , grub ... ..						1	—	C	
285/9710019	A55/A2										
4536	E.A3.90.127	<b>TUBE</b> , probe, assembly ... ..						1	—	C	
1466	E.A1.12.1201	<b>NUT</b> , special, lifting gear, attachment ... ..						1	DTD.683	C	
1467	E.A1.12.1203	<b>PACKING</b> , lifting gear, special nut ... ..						1	L.59	C	
28FP/9482442	AVDELA.419	<b>PIN</b> , 'pip' ... ..						1	—	C	
	↑	<b>RING</b> , split, 1/2" i/d. ... ..						2	Brass	—	
17756	E.A3.12.59	<b>STRAP</b> , retaining ... ..						1	—	C	
	E.B6.12.7	<b>STRUCTURE, FUSELAGE (LESS SKIN) ASSEMBLY</b> ... .. Spares for:—						—	—	MR	
4949	E.A1.12.93	<b>FITTING</b> , end, longeron, rear transport, joint, port ... ..						1	DTD.683	C	
8954	E.A1.12.94	<b>FITTING</b> , end, longeron, rear transport, joint, starboard ... ..						1	DTD.683	C	
4948	E.A1.12.95	<b>FITTING</b> , end, longeron, rear transport, joint, port ... ..						1	DTD.683	C	
8955	E.A1.12.96	<b>FITTING</b> , end, longeron, rear transport, joint, starboard ... ..						1	DTD.683	C	
9817	E.A1.12.51	<b>FRAME</b> , No. 40 ... ..						1	—	B/MR	
9818	E.A1.12.53	<b>FRAME</b> , No. 41 ... ..						1	—	B/MR	

**FUSELAGE  
REAR PORTION**

Ref. No.	Part No.	1	2	3	4	5	6	Description	No. off	Matl. Spec.	Cl. of Equip.	Plate No.
											M.R.	
												L.M.
9819	E.A1.12.55							<b>FRAME, NO. 42, TAILPLANE, HINGE, ASSEMBLY</b>	1	—	MR	
								Spares for:—				
4616	E.A3.12.163							<b>BRACKET, HINGE FITTING, TAILPLANE, PORT, ASSEMBLY (MOD. 509)</b>	1	—	B	
								Spares for:—				
5867	E.A3.12.267							<b>BUSH</b> ... ..	1	S.11	C	
38718	E.A3.03.237							<b>BUSH, oversize, special, repair</b> ... ..	1	S.92	C	
4617	E.A3.12.164							<b>BRACKET, HINGE FITTING, TAILPLANE STARBOARD, ASSEMBLY (MOD. 509)</b>	1	—	B	
								Spares for:—				
5868	E.A3.12.265							<b>BUSH</b> ... ..	1	S.99	C	
38717	E.A3.03.235							<b>BUSH, oversize, special, repair</b> ... ..	1	S.92	C	
	E.A1.12.441							<b>BRACKET, picketing</b> ... ..	1	—	—	
31506	E.A1.12.229							<b>CLEAT, tee, forward, frame 12, stringer, attachment</b>	1	DTD.683	C/MR	
33068	E.A1.12.231							<b>CLEAT, tee, aft, frame 42, fin root rib boom, attachment, port</b>	1	DTD.683	C/MR	
33069	E.A1.12.232							<b>CLEAT, tee, aft, frame 42, fin root rib boom, attachment, starboard</b>	1	DTD.683	C/MR	
43165	E.A1.12.121							<b>TEE-MEMBER, frame 42, port</b> ... ..	1	—	C	
42540	E.A1.12.122							<b>TEE-MEMBER, frame 42, starboard</b> ... ..	1	—	C	
9839	E.A1.12.165							<b>MEMBER, STRUT, ATTACHMENT, FRAME 42, ASSEMBLY</b>	1	—	—	
								Spares for:—				
9840	E.A1.12.123							<b>BUSH, strut, attachment, bolt</b> ... ..	1	—	C	
9841	E.A1.12.167							<b>BUSH, J/P, actuator bolt</b> ... ..	1	—	C	
6975	E.A2.12.267							<b>PLUG, c/w attachments blanking for picketing point, at frame 42</b>	1	—	C	
6254	E.A1.12.391							<b>WASHER, tapered</b> ... ..	8	L.72	C	
	E.A1.12.593							<b>STRUT, BRACING, TAIL CONE AND STUB, ASSEMBLY (PRE-MOD. 1170)</b>	1	—	MR	
								Spares for:—				
7215	E.A1.12.141							<b>BOLT, special</b> ... ..	2	S.11	C/MR	
	E.A1.12.595							<b>FORK-END PICK-UP BRACING STAY, ASSEMBLY</b>	2	—	—	
								Spares for:—				
9714	E.A1.12.139							<b>BUSH</b> ... ..	2	S.11	C/MR	
1097	EEAS.37/16A							<b>NIPPLE, 2 BA</b> ... ..	8	S.11	C	
1099	EEAS.37/22A							<b>NIPPLE, 2 BA</b> ... ..	8	S.11	C	
	EEAS.38/3A							<b>SPOKE, 2 BA (Make from Ref. 28R/6328)</b> ... ..	8	S.11	LM	
7180	E.A3.12.273							<b>STRUT, BRACING, TAIL CONE AND STUB, ASSEMBLY (MOD. 1170)</b>	1	—	A/MR	
								Spares for this assembly are identical with those for assembly Part No. E.A1.12.593:—				
	E.B6.12.11							<b>STUB, RUDDER, ASSEMBLY (PRE-MOD. 1277)</b> ...	—	—	—	
								Spares for:—				
5188	E.A3.12.213							<b>BOLT, special, rudder buffer stop bracket mounting</b>	8	S.96	C	
5189	E.A3.12.215							<b>BOLT, special, rudder buffer stop bracket mounting</b>	2	S.96	C	
5190	E.A3.12.217							<b>BOLT, special, rudder buffer stop bracket mounting</b>	2	S.96	C	
5191	E.A3.12.219							<b>BOLT, special, rudder buffer stop bracket mounting</b>	2	S.96	C	

**FUSELAGE  
REAR PORTION**

Ref. No.	Part No.	Description						No. Off	Matl. Spec.	Cl. of Equip. M.R. L.M.	Plate No.
		1	2	3	4	5	6				
5175	E.A3.12.227	<b>BRACKET, RUDDER STOP, L.H., ASSEMBLY ...</b>						1	—	C	
		Spares for:—									
5187	E.A3.12.225	<b>BUFFER, rubber ... ..</b>						1	Natural Rubber	C	
5176	E.A3.12.228	<b>BRACKET, RUDDER STOP, R.H., ASSEMBLY ...</b>						1	—	C	
		Spares for:—									
5187	E.A3.12.225	<b>BUFFER, rubber ... ..</b>						1	Natural Rubber	C	
10813	E.A1.12.1427	<b>COVER, access ... ..</b>						1	L.72	C	
	E.A3.33.297	<b>REINFORCEMENT OF RUDDER BOTTOM BEARING HOUSING (MOD. 4707)</b>						—	—	—	
		Spares for:—									
	E.A3.33.299	<b>PLATE, BEARING, SPLIT</b>						1	—	—	
		Spares for:—									
	E.A3.33.301	<b>PLATE, bearing, half ... ..</b>						2	L.73	—	
17761	E.B7.12.21	<b>RIB, RUDDER STUB, LOWER, ASSEMBLY ...</b>						1	—	C	
		Spares for:—									
9722	E.A1.12.873	<b>STRIP, sealing ... ..</b>						2	Rubber	C	
10875	E.A1.12.283	<b>RIB, RUDDER STUB, UPPER, ASSEMBLY ...</b>						1	—	B	
		Spares for:—									
20832	E.A1.12.207	<b>HINGE, RUDDER, BOTTOM, ASSEMBLY ...</b>						1	—	B/MR	
		Consisting of:—									
	RANSOME & MARLES										
	2A/9501300	<b>BALLRACE ... ..</b>						1	—	C	
	5823	<b>BRACKET, rudder hinge ... ..</b>						1	L.45	C	
	28N/2001695	<b>CIRCLIP ... ..</b>						1	—	C	
	E.A9.12.11	<b>STUB, RUDDER, ASSEMBLY (MOD.1277) ...</b>						—	—	—	
		Spares for this assembly are identical with those for assembly Part No. E.B6.12.11 on page 544									
	—	<b>STUB, TAILPLANE, ASSEMBLY (REF. DRGS. E.A9.12.103/104, E.A9.30.7/8)</b>						—	—	—	
		Spares for:—									
24729	E.A3.30.193	<b>PACKING, L.H., ... ..</b>						1	—	C	
24730	E.A3.30.194	<b>PACKING, R.H., ... ..</b>						1	—	C	
24731	E.A3.30.195	<b>PACKING, L.H., ... ..</b>						1	—	C	
24732	E.A3.30.196	<b>PACKING, R.H., ... ..</b>						1	—	C	
24733	E.A3.30.197	<b>PACKING, L.H., ... ..</b>						1	—	C	
24734	E.A3.30.198	<b>PACKING, R.H., ... ..</b>						1	—	C	
34401	E.A9.30.37	<b>PLATE, roller, L.H., assembly ... ..</b>						1	—	C	
34402	E.A9.30.38	<b>PLATE, roller, R.H., assembly ... ..</b>						1	—	C	
34403	E.A3.30.175	<b>PLATE, roller, L.H., assembly (Pre-Mod. 2594) ...</b>						1	—	C	
34404	E.A3.30.176	<b>PLATE, roller, R.H., assembly (Pre-Mod. 2594) ...</b>						1	—	C	
24725	E.A3.30.187	<b>STRIP, reinforcing (Make from Ref. 30B/1728) ...</b>						1	—	C	
24726	E.A3.30.188	<b>STRIP, reinforcing (Make from Ref. 30B/1728) ...</b>						1	—	C	
6254	E.A1.12.391	<b>WASHER, special, tapered ... ..</b>						4	L.72	C	

**Pages 547 to 556 not issued**

**FUSELAGE  
REAR PORTION**

Ref. No.	Part No.	Description						No. off	Matl. Spec.	Cl. of Equip.	Plate No.
		1	2	3	4	5	6			M.R. L.M.	
<b>SUMMARY OF STOCK ITEMS USED ON REAR FUSELAGE, ASSEMBLY</b>											
28D/9436920	A25/1C	Bolt,	2	BA	...	...	...	...		C	
28D/9133011	A25/2C	Bolt,	2	BA	...	...	...	...		C	
28D/1200119	A25/4C	Bolt,	2	BA	...	...	...	...		C	
28D/9130013	A25/5C	Bolt,	2	BA	...	...	...	...		C	
28D/9419397	A25/12C	Bolt,	2	BA	...	...	...	...		C	
28D/1008151	A25/4E	Bolt,	1/4"	BSF	...	...	...	...		C	
28D/1011240	A25/5E	Bolt,	1/4"	BSF	...	...	...	...		C	
28D/1011242	A25/7E	Bolt,	1/4"	BSF	...	...	...	...		C	
28D/1011245	A25/10E	Bolt,	1/4"	BSF	...	...	...	...		C	
28D/1011258	A25/8G	Bolt,	1/8"	BSF	...	...	...	...		C	
28D/1006583	A25/5J	Bolt,	3/8"	BSF	...	...	...	...		C	
28D/1011299	A25/6J	Bolt,	3/8"	BSF	...	...	...	...		C	
28D/1011310	A25/8L	Bolt,	1/8"	BSF	...	...	...	...		C	
28D/1212691	A25/14L	Bolt,	1/8"	BSF	...	...	...	...		C	
28D/12101	AGS571/404	Bolt, shear,	1/8"	BSF	...	...	...	...		C	
28D/11100	AGS.571/405	Bolt, shear,	1/8"	BSF	...	...	...	...		C	
28D/12578	AGS.571/506	Bolt, shear,	1/8"	BSF	...	...	...	...		C	
28D/1212132	AGS.571/604	Bolt, shear,	1/8"	BSF	...	...	...	...		C	
28D/1212134	AGS.571/605	Bolt, shear,	1/8"	BSF	...	...	...	...		C	
28D/1212139	AGS.571/611	Bolt, shear,	1/8"	BSF	...	...	...	...		C	
28D/1212140	AGS.571/612	Bolt, shear,	1/8"	BSF	...	...	...	...		C	
28D/1007976	AS.1242/4C	Bolt,	2	BA	...	...	...	...		C	
28D/1212825	AS.1242/4E	Bolt,	1/4"	BSF	...	...	...	...		C	
28M/9403520	A27/CP	Nut,	2	BA	...	...	...	...		C	
28M/1011475	A27/EP	Nut,	1/4"	BSF	...	...	...	...		C	
28M/1007403	A27/ET	Nut,	1/4"	BSF	...	...	...	...		C	
28M/1006939	A27/GP	Nut,	1/4"	BSF	...	...	...	...		C	
28M/1011470	A27/GT	Nut,	3/8"	BSF	...	...	...	...		C	
28M/1011473	A27/JP	Nut,	3/8"	BSF	...	...	...	...		C	
28M/1007404	A27/JT	Nut,	3/8"	BSF	...	...	...	...		C	
28M/13553	A27/LP	Nut,	1/8"	BSF	...	...	...	...		C	
28M/13259	A27/NS	Nut,	1/8"	BSF	...	...	...	...		C	
28M/7727	AGS.572/E	Nut,	3/8"	BSF	...	...	...	...		C	
28M/10287	AGS.2001/B/1	Nut, stiff,	4	BA	...	...	...	...		C	
28M/10288	AGS.2001/C/1	Nut, stiff,	2	BA	...	...	...	...		C	
28M/10290	AGS.2001/E/1	Nut, stiff,	1"	BSF	...	...	...	...		C	
28M/9434253	AGS.2007/B/1	Nut, stiff,	4	BA	...	...	...	...		C	
28M/12099	AGS.2007/B/3	Nut, stiff,	4	BA	...	...	...	...		C	
28M/11957	AGS.2007/C/1	Nut, stiff,	2	BA	...	...	...	...		C	
28M/12050	AGS.2007/C/3	Nut, stiff,	2	BA	...	...	...	...		C	
28M/9435560	AGS.2007/E/1	Nut, stiff,	3/8"	BSF	...	...	...	...		C	
28P/1007741	SP.9/CB	Pin, split,	1/8"	dia. x 1" long	...	...	...	...		C	
28P/9429652	SP.9/E10	Pin, split,	3/8"	dia. x 1 1/2" long	...	...	...	...		C	
28W/9418921	SP.13/E	Washer	...	...	...	...	...	...		C	
28W/9419475	SP.15/C	Washer	...	...	...	...	...	...		C	
28W/9419405	SP.15/E	Washer	...	...	...	...	...	...		C	
28W/9419476	SP.15/G	Washer	...	...	...	...	...	...		C	
28W/9419477	SP.15/J	Washer	...	...	...	...	...	...		C	

**FUSELAGE  
REAR PORTION**

Ref. No.	Part No.	Description						No. off	Matl. Spec.	Cl. of Equip. M.R. L.M.	Plate No.
		1	2	3	4	5	6				
28W/9419478	SP.15/L	Washer	...	...	...	...	...	...		C	
28W/9419479	SP.15/N	Washer	...	...	...	...	...	...		C	
28W/9419404	SP.16/C	Washer	...	...	...	...	...	...		C	
28W/9419488	SP.16/G	Washer	...	...	...	...	...	...		C	
28W/9419489	SP.16/J	Washer	...	...	...	...	...	...		C	
28W/9419490	SP.16/L	Washer	...	...	...	...	...	...		C	

**FUSELAGE  
REAR FUSELAGE AND TAIL UNIT**

Ref. No.	Part No.	Description	No. Off	Matl Spec.	Cl. of Equip.	Plate No.
					M.R. L.M.	
		1 2 3 4 5 6				
	E.B6.00.45	<b>REAR FUSELAGE AND TAIL UNIT, ASSEMBLY</b> ...	—	—	—	
		Spares for:—				
	E.A1.00.63	<b>CONTROLS</b> , to rudder and elevator attachment details (See page 782)	—	—	—	
	E.A3.45.385	<b>CONTROLS</b> , flying, in rear fuselage (See page 151)	—	—	—	
	E.B6.81.11	<b>ELECTRICAL</b> equipment in rear fuselage (See page 303)	—	—	—	
	E.A3.83.115	<b>EQUIPMENT, REAR FUSELAGE, ASSEMBLY (MOD. 2186)</b>	—	—	—	
		Spares for:—				
	E.B6.80.791	<b>STOWAGE, SURVIVAL PACK, BETWEEN FRAMES 31B AND 33, PORT, ASSEMBLY</b>	—	—	—	
		Spares for:—				
27251	E.B6.80.795	<b>CRATE AND STRAP, ASSEMBLY</b> ... ..	1	—	MR	
		Spares for:—				
	E.B6.80.793	<b>CRATE, ASSEMBLY</b> ... ..	1	—	—	
		Spares for:—				
31027	E.B8.80.3201	<b>NUT</b> , knurled ... ..	1	L.64	C	
14714	E.B8.80.1787	<b>FRAME</b> , hinged ... ..	1	—	C	
14710	E.B8.80.1789	<b>STRAP</b> , 1" wide ... ..	2	Comm. Webbing	C	
14711	E.B8.80.1791	<b>STRAP</b> , 1" wide, c/w buckle ... ..	2	Comm. Webbing	C	
14712	E.B8.80.1795	<b>STRAP</b> , 1" wide, c/w buckle ... ..	1	Comm. Webbing	C	
14713	E.B8.80.1797	<b>STRAP</b> , 1" wide ... ..	1	Comm. Webbing	C	
	E.B8.80.1773	<b>STOWAGE, SURVIVAL PACK, BETWEEN FRAMES 36 AND 37, PORT, ASSEMBLY</b>	—	—	—	
		Spares for:—				
26495	E.B8.80.1775	<b>CRATE AND STRAP, ASSEMBLY</b> ... ..	1	—	MR	
		Spares for:—				
	E.B8.80.1783	<b>CRATE, ASSEMBLY</b> ... ..	1	—	—	
		Spares for:—				
31027	E.B8.80.3201	<b>NUT</b> , knurled ... ..	1	L.64	C	
14714	E.B8.80.1787	<b>FRAME</b> , hinged ... ..	1	—	C	
14710	E.B8.80.1789	<b>STRAP</b> , 1" wide ... ..	2	Comm. Webbing	C	
14711	E.B8.80.1791	<b>STRAP</b> , 1" wide, c/w buckle ... ..	2	Comm. Webbing	C	
14712	E.B8.80.1795	<b>STRAP</b> , 1" wide, c/w buckle ... ..	1	Comm. Webbing	C	
14713	E.B8.80.1797	<b>STRAP</b> , 1" wide, c/w buckle ... ..	1	Comm. Webbing	C	
	E.B8.80.1774	<b>STOWAGE, SURVIVAL PACK, BETWEEN FRAMES 36 AND 37, STARBOARD ASSEMBLY</b>	—	—	—	
		Spares for this assembly are identical with those for assembly Part No. E.B8.80.1773, except for the following deletions and additions				
		Delete:—				
26495	E.B8.80.1775	<b>CRATE AND STRAP, ASSEMBLY</b> ... ..	1	—	MR	
		Add:—				
26496	E.B8.80.1776	<b>CRATE AND STRAP, ASSEMBLY</b> ... ..	1	—	MR	
		Spares for this assembly are identical with those for assembly Part No. E.B8.80.1775				

**FUSELAGE  
REAR FUSELAGE AND TAIL UNIT**

Ref. No.	Part No.	Description						No. Off	Matl Spec.	Cl. of Equip. M.R. L.M.	Plate No.
		1	2	3	4	5	6				
12878	E.A2.12.45	<b>FAIRING, REAR, GROUP (MOD. 1280)</b> ... ..						1	—	A	
		Spares for:—									
12189	E.A2.12.293	<b>DOOR, ACCESS, FORWARD NAVIGATION LIGHT, GROUP</b>						1	—	B	
		Spares for:—									
12190	E.A2.12.309	<b>PACKING, rubber</b> ... ..						2	Linatex	C	
	E.A2.12.311	<b>PACKING</b> ... ..						1	L.72	LM	
12191	E.A2.12.303	<b>WINDOW, perspex</b> ... ..						1	—	C	
11019	E.A1.12.577	<b>PANEL, access, rear, port</b> ... ..						1	—	C	
11020	E.A1.12.578	<b>PANEL, access, rear, starboard</b> ... ..						1	—	C	
7209	E.A1.12.967	<b>PANEL, rear access, tailplane controls</b> ... ..						1	—	C	
2994	E.A1.12.583	<b>RADOME, dummy</b> ... ..						1	—	B	
2989	E.A1.32.1	<b>FIN, TAIL, GROUP (PRE-MOD. 3726)</b> ... ..						1	—	A	
		(Supplied undrilled at base)									
1439172	E.A3.00.1071	<b>FIN, TAIL, GROUP (MOD. 4478) (PRE-MOD. 4853)</b>						1	—	A	
	E.A3.00.5375	<b>FIN, TAIL, GROUP (MOD. 4853)</b> ... ..						1	—	—	
		Spares for:—									
7214	E.A1.32.553	<b>PANEL, access, aerial plug</b> ... ..						1	—	C	
		Attaching parts for E.A1.32.553:—									
285/7002444	A33/C14	Screw, 2 BA ... ..						5	—	C	
7211	E.A1.32.579	<b>PANEL, access, attachment bolt, port</b> ... ..						1	—	C	
7212	E.A1.32.580	<b>PANEL, access, attachment bolt, starboard</b> ... ..						1	—	C	
		Attaching parts for E.A1.32.579 and E.A1.32.580:—									
28D/1007975	AS.1242/1C	Bolt, 2 BA ... ..						7	—	C	
7213	E.A1.32.663	<b>PANEL, access, nose</b> ... ..						1	—	C	
		Attaching parts for E.A1.32.663:—									
28D/1007975	AS.1242/1C	Bolt, 2 BA ... ..						6	—	C	
28D/1013172	AS.1242/5C	Bolt, 2 BA ... ..						4	—	C	
3635	E.A1.32.767	<b>PANEL, rudder control tube and lever mass balance weight</b>						1	—	C	
3634	E.A1.32.769	<b>PANEL, rudder tab actuator lever and actuator</b> ... ..						1	—	C	
		Attaching parts for E.A1.32.767 and E.A1.32.769:—									
28D/1214091	AS.1242/2C	Bolt, 2 BA ... ..						11	—	C	
	E.A1.32.7	<b>STRUCTURE, FIN, GROUP</b> ... ..						1	—	—	
		Spares for:—									
	E.A1.32.13	<b>SPAR, FIN, ASSEMBLY</b> ... ..						1	—	—	
		Spares for:—									
37416	E.A1.32.207	<b>FITTING, SPAR ROOT, PORT, SUB-ASSEMBLY</b>						1	—	C/MR	
		Consisting of:—									
20688	E.A1.32.79	<b>BUSH, inboard</b> ... ..						1	S.96	C/MR	
20689	E.A1.32.81	<b>BUSH, outboard</b> ... ..						1	S.96	C/MR	
	E.A1.32.71	<b>FITTING</b> ... ..						1	—	—	
37686	E.A1.32.209	<b>FITTING, SPAR ROOT, STARBOARD, SUB-ASSEMBLY</b>						1	—	C/MR	
		Consisting of:—									
20690	E.A1.32.83	<b>BUSH, inboard</b> ... ..						1	S.96	C/MR	
20691	E.A1.32.85	<b>BUSH, outboard</b> ... ..						1	S.96	C/MR	
	E.A1.32.73	<b>FITTING</b> ... ..						1	—	—	

**FUSELAGE  
REAR FUSELAGE AND TAIL UNIT**

Ref. No.	Part No.	Description						No. Off	Matl Spec.	Cl. of Equip. M.R. L.M.	Plate No.
		1	2	3	4	5	6				
34086	E.C1.32.2501	<b>FIN, TAIL, ASSEMBLY (MOD. 3726)</b> ... .. (Supplied undrilled at base) Spares for this assembly are identical with those for assembly Part No. E.A1.32.1 on page 560						1	—	A	
	E.A1.00.55	<b>FIN</b> , to fuselage, attachment details (See page 782)						—	—	—	
	E.B6.12.1	<b>FUSELAGE</b> , rear (See page 543) ... ..						1	—	—	
	E.A3.83.143	<b>INSTALLATION OF ENGINE CARTRIDGE STOWAGE</b>						—	—	—	
		Spares for:—									
10950	E.A3.83.161	<b>ENGINE CARTRIDGE MOUNTING, ASSEMBLY</b>						1	—	C/MR	
		Spares for:—									
	E.A3.83.163	<b>BRACKET, CARTRIDGE MOUNTING, GROUP</b>						6	—	—	
		Spares for:—									
2462	E.A3.83.55	<b>BAND</b> , wire ... ..						1	—	C	
2461	E.A3.83.53	<b>CLIP</b> , assembly ... ..						1	—	C	
3071	E.A1.12.597	<b>PLATE</b> , sealing, tailplane to fuselage forward, port						1	—	C/MR	
3072	E.A1.12.598	<b>PLATE</b> , sealing, tailplane to fuselage, forward, starboard						1	—	C/MR	
		board									
3073	E.A1.12.599	<b>PLATE</b> , sealing, tailplane to fuselage, aft, port ...						1	—	C/MR	
3074	E.A1.12.600	<b>PLATE</b> , sealing, tailplane to fuselage, aft, starboard						1	—	C/MR	
	E.A1.00.59	<b>REAR</b> , fairing to fuselage, attachment details (See page 782)						—	—	—	
	E.A1.00.57	<b>RUDDER</b> , to fin and fuselage, attachment details (See page 782)						—	—	—	
5173	E.A3.33.1	<b>RUDDER</b> , c/w tab (See page 1271) ... ..						1	—	A	
	E.B6.00.19	<b>TAILPLANE</b> , and elevators (See page 1287) ... ..						—	—	—	
	E.B6.00.53	<b>TAILPLANE</b> , to rear fuselage, attachment details (See page 781)						—	—	—	
	E.B7.57.293	<b>VENTING, FUEL, BETWEEN FRAME 30 AND FRAME 40, ASSEMBLY (MOD. 1728)</b>						—	—	—	
		Spares for:—									
	E.B7.57.315	<b>BRACKET</b> , for vent pipe ... ..						9	L.59	—	F.11
	E.B7.57.317	<b>CLIP</b> , for vent pipe ... ..						9	L.59	—	F.11
	EEAS.164/40/45	<b>HOSE</b> , rubber, 2½" i/d. x 3" o/d. x 4½" long type 1 (Make from 32C/380)						4	DTD.625	—	F.11
25542	E.B7.57.305	<b>PIPE</b> , vent, between frames 30 and 33 ... ..						1	L.56	C	F.11
25543	E.B7.57.307	<b>PIPE</b> , vent, continuation ... ..						1	L.56	C	F.11
25544	E.B7.57.309	<b>PIPE</b> , vent, continuation ... ..						1	L.56	C	F.11
25545	E.B7.57.311	<b>PIPE</b> , vent, continuation ... ..						1	L.56	C	F.11
	E.G4.57.7	<b>VENT, FUEL OUTLET, ASSEMBLY (MOD. 4112)</b>						—	—	—	
		Spares for:—									
25541	E.B7.57.303	<b>GASKET</b> ... ..						1	Neo-K- Tex	C	F.11
34533	E.G4.57.5	<b>MASK</b> , vent, outlet ... ..						1	—	C	
1468	EEAS.1/2-C	<b>SCREW</b> ... ..						6	S.96	C	F.11

Pages ~~561~~ to 570 not issued  
563

**FUSELAGE  
REAR FUSELAGE AND TAIL UNIT**

Ref. No.	Part No.	Description	No. off	Matl. Spec.	Cl. of Equip.		Plate No.
					M.R.	L.M.	
		1 2 3 4 5 6					
<b>SUMMARY OF STOCK ITEMS USED ON REAR FUSELAGE AND TAIL UNIT</b>							
28D/1010658	A25/1B	Bolt, 4 BA	—	—			C
28D/1011013	A25/13B	Bolt, 4 BA	—	—			C
28D/9436920	A25/1C	Bolt, 2 BA	—	—			C
28D/9133011	A25/2C	Bolt, 2 BA	—	—			C
28D/9133012	A25/3C	Bolt, 2 BA	—	—			C
28D/9435710	A25/11C	Bolt, 2 BA	—	—			C
28D/1203083	A25/3J	Bolt, 1/2" BSF	—	—			C
28D/1007975	AS.1242/1C	Bolt, 2 BA	—	—			C
28D/1214091	AS.1242/2C	Bolt, 2 BA	—	—			C
28D/9709461	AS.1242/3C	Bolt, 2 BA	—	—			C
28D/1007976	AS.1242/4C	Bolt, 2 BA	—	—			C
28D/1013172	AS.1242/5C	Bolt, 2 BA	—	—			C
28M/1006473	A27/CT	Nut, 2 BA	—	—			C
28M/1278189	AGS.2001/B/1	Nut, stiff, 4 BA	—	—			C
28M/10297	AGS.2001/B/2	Nut, stiff, 4 BA	—	—			C
28M/1956039	AGS.2001/B/3	Nut, stiff, 4 BA	—	—			C
28M/1278190	AGS.2001/C/1	Nut, stiff, 2 BA	—	—			C
28M/10318	AGS.2002/B/3	Nut, stiff, 4 BA	—	—			C
28M/10332	AGS.2002/J/1	Nut, stiff, 1/2" BSF	—	—			C
28M/12050	AGS.2007/C/3	Nut, stiff, 2 BA	—	—			C
28M/10213	AGS.2008/E/3	Nut, stiff, 1/2" BSF	—	—			C
28S/7002444	A33/C14	Screw, 2 BA	—	—			C
28S/1200053	A33/C16	Screw, 2 BA	—	—			C
28W/9419465	SP.13/B	Washer	—	—			C

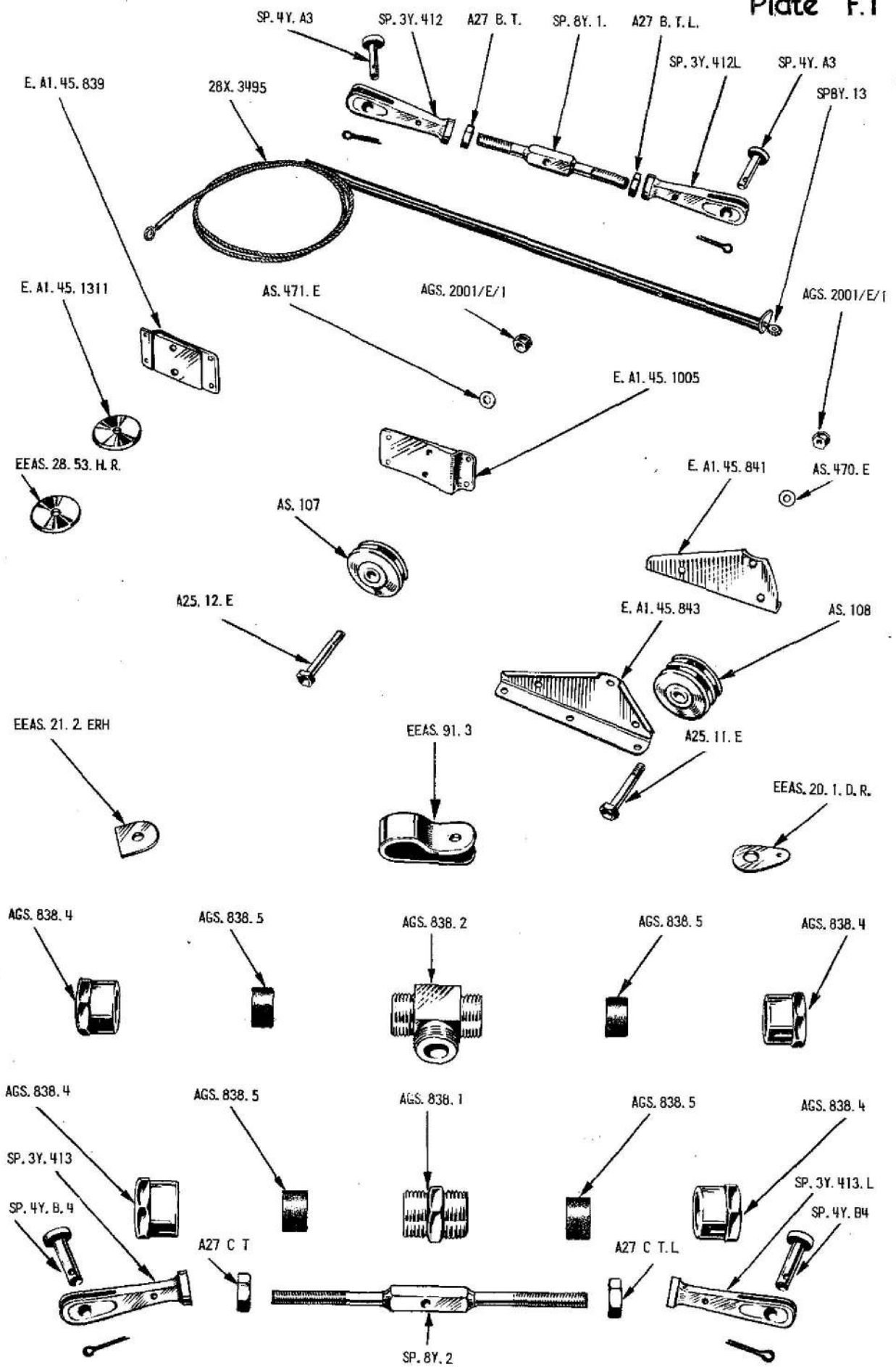

CENTRE FUSELAGE - EMERGENCY RELEASE GEAR

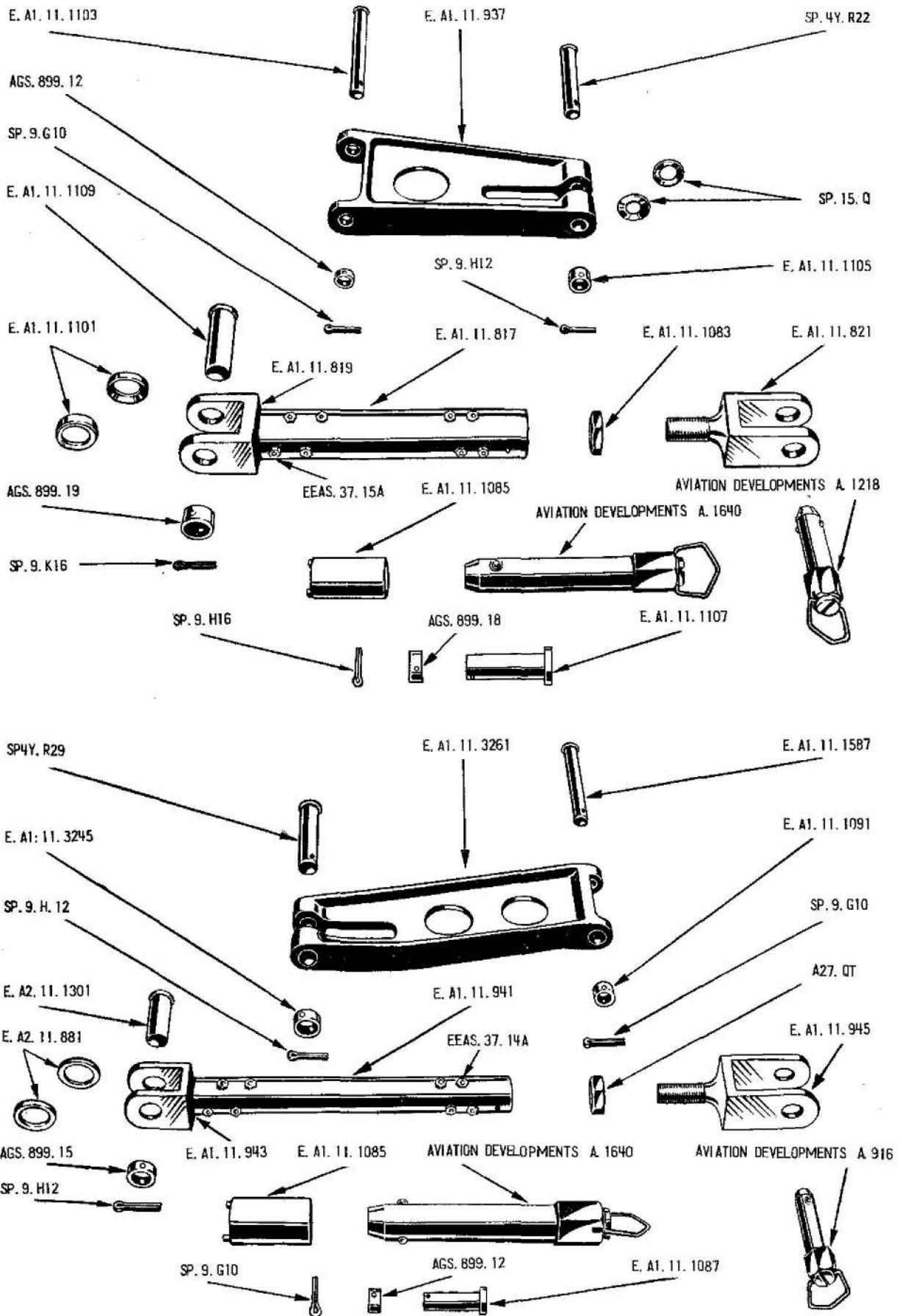

CENTRE FUSELAGE STRUCTURE EQUIPMENT

E. A1. 11. 1012

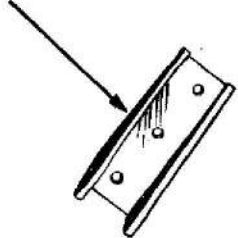

E. A1. 11. 1009

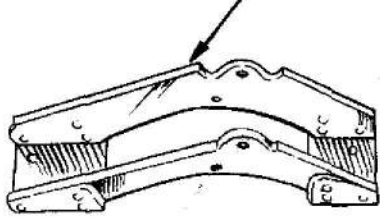

E. A1. 11. 1007

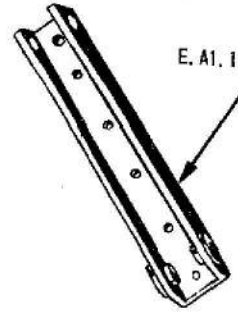

E. A1. 11. 1205

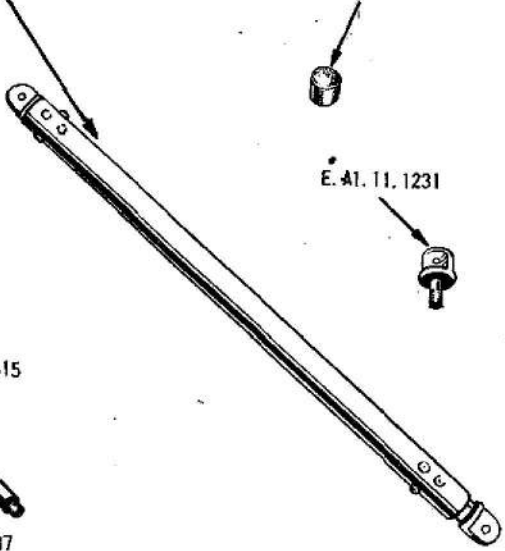

E. A1. 11. 3355



E. A1. 11. 1011



E. A1. 11. 1207

E. A1. 11. 1231



E. A1. 11. 1601

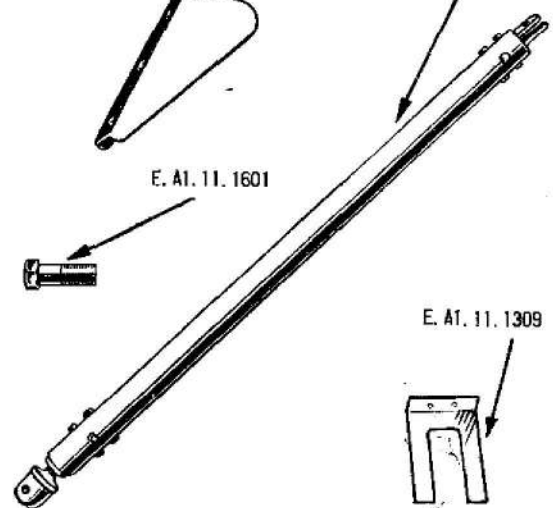

E. A1. 11. 1615



E. A1. 11. 1309

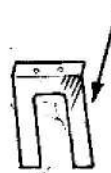

E. A1. 11. 837



AS. 470. G



E. A1. 11. 929



E. A1. 11. 927

E. A1. 11. 931



E. A1. 11. 1311



A. 16Y. GT



E. A1. 11. 857

E. A1. 11. 851



E. A1. 11. 849



AS. 1882. 29- 5. E



AGS. 161. D



E. A1. 11. 1365



E. A1. 11. 855



E. A1. 11. 847

E. A1. 11. 1367



E. A1. 11. 853



A. 16Y. EP

AGS. 160. D

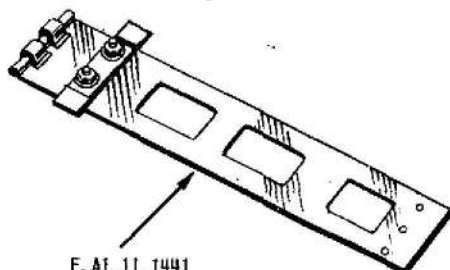

E. A1. 11. 1441

A. 16Y. EP

E. A1. 11. 463

E. A1. 11. 445

E. A1. 11. 441

E. A1. 11. 135

E. A1. 11. 199

FAIREY F. S. 400A

A16Y/CT

E. A1. 11. 429

E. A1. 11. 427

E. A1. 11. 2793

E. A1. 11. 2799

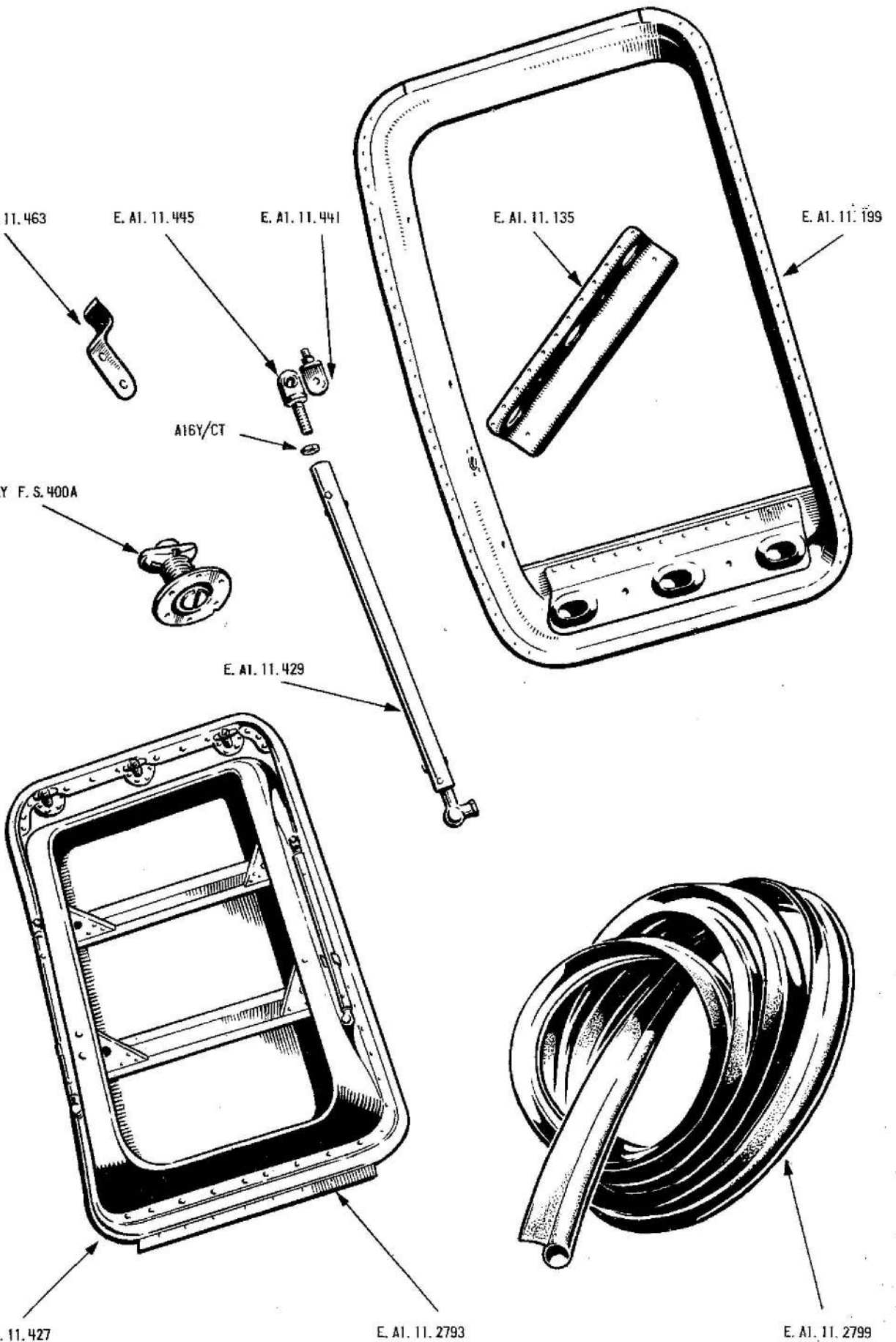

CENTRE FUSELAGE STRUCTURE - ACCUMULATOR DOOR AND FRAME

E. A1. 11. 669

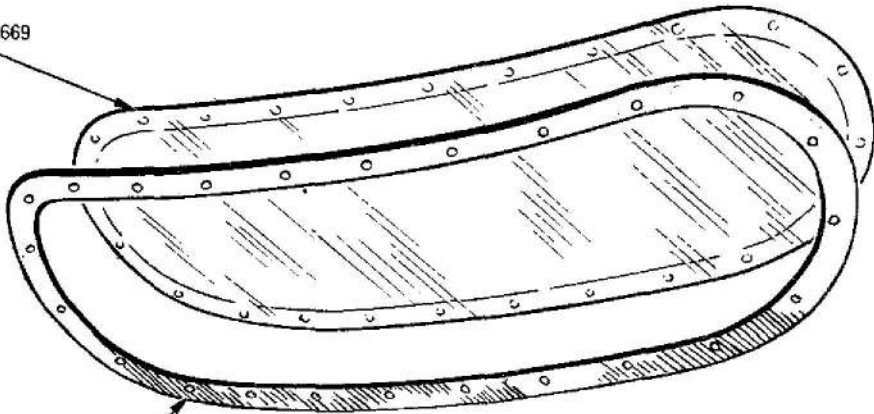

E. A1. 11. 673

E. A1. 11. 541

E. A1. 11. 547

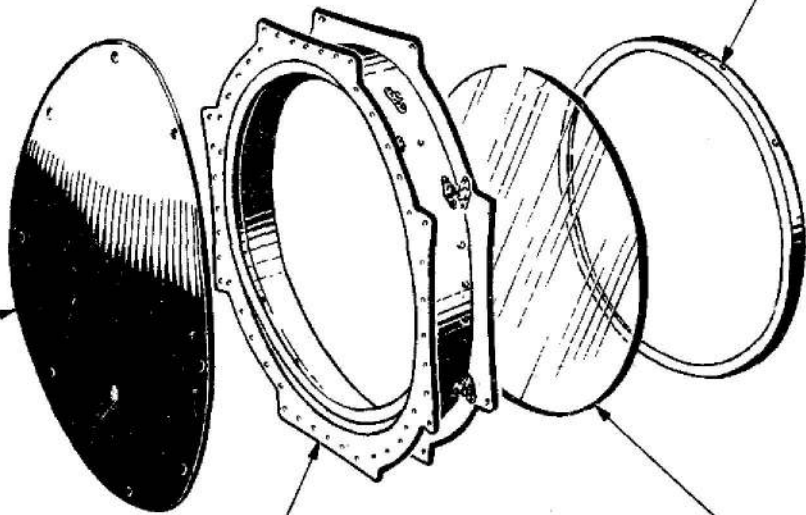

E. A1. 11. 537

E. A1. 11. 629

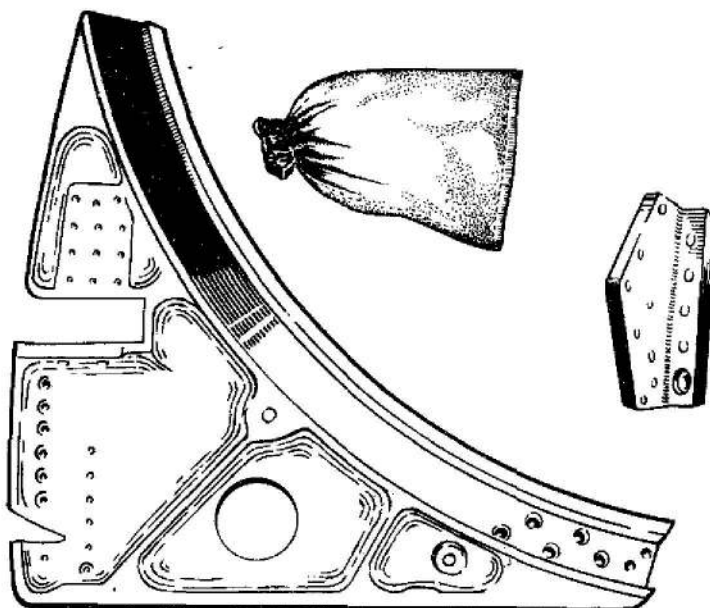

E. A1. 11. 801  
E. A1. 11. 802

CENTRE FUSELAGE STRUCTURE EQUIPMENT

E. A1. 11. 1651

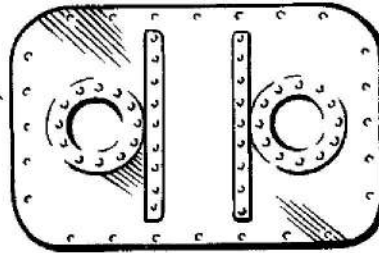

E. A1. 11. 1655

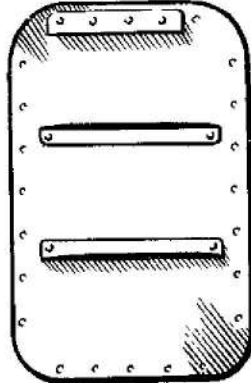
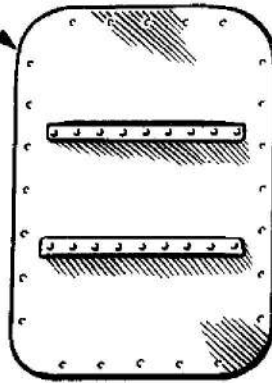

E. A1. 11. 1653

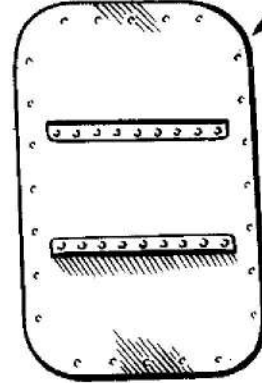

E. A3. 11. 1149

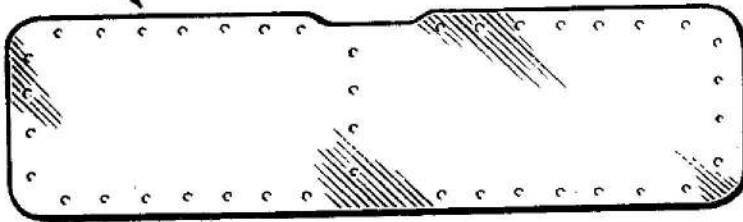

E. A1. 11. 1657



E. A1. 11. 3323

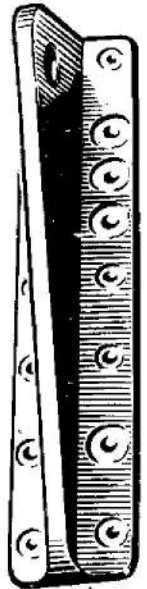

E. A1. 11. 3324

E. A1. 11. 771

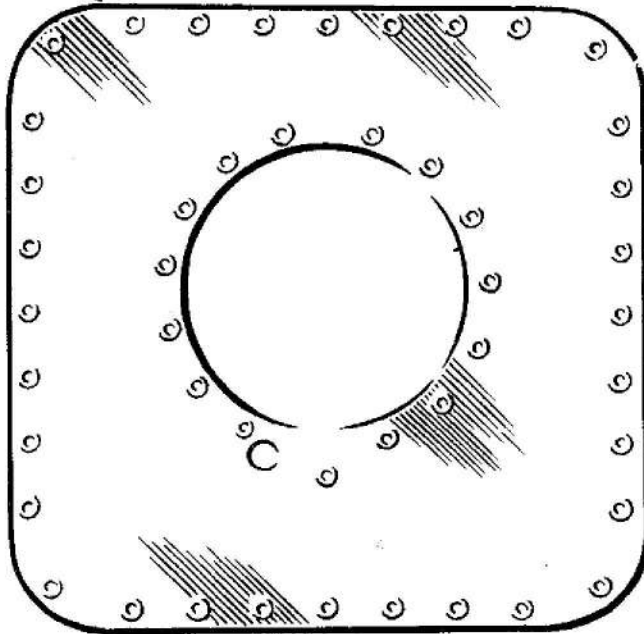

E. A1. 57. 135

E. A1. 10. 939

E. A1. 10. 940

E. A3. 10. 3213

E. A3. 10. 3193

A. 27. CP

E. A3. 10. 3083

E. A3. 20. 2271

E. A3. 10. 3209

A. 27. CP

E. A3. 10. 3207

E. A1. 10. 955

E. A1. 10. 949

E. A3. 10. 3237

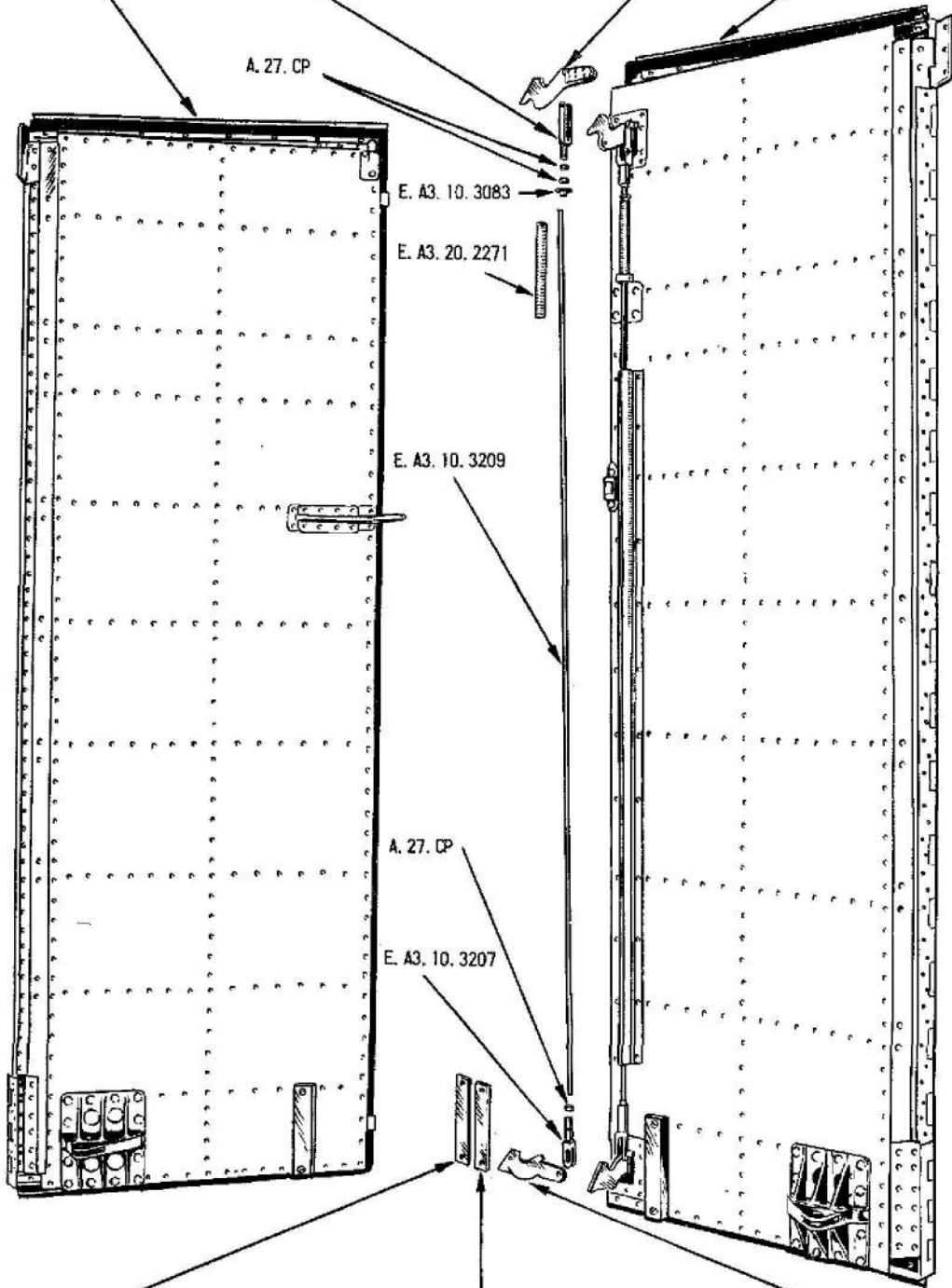

FRONT FUSELAGE - NOSE UNDERCARRIAGE DOORS

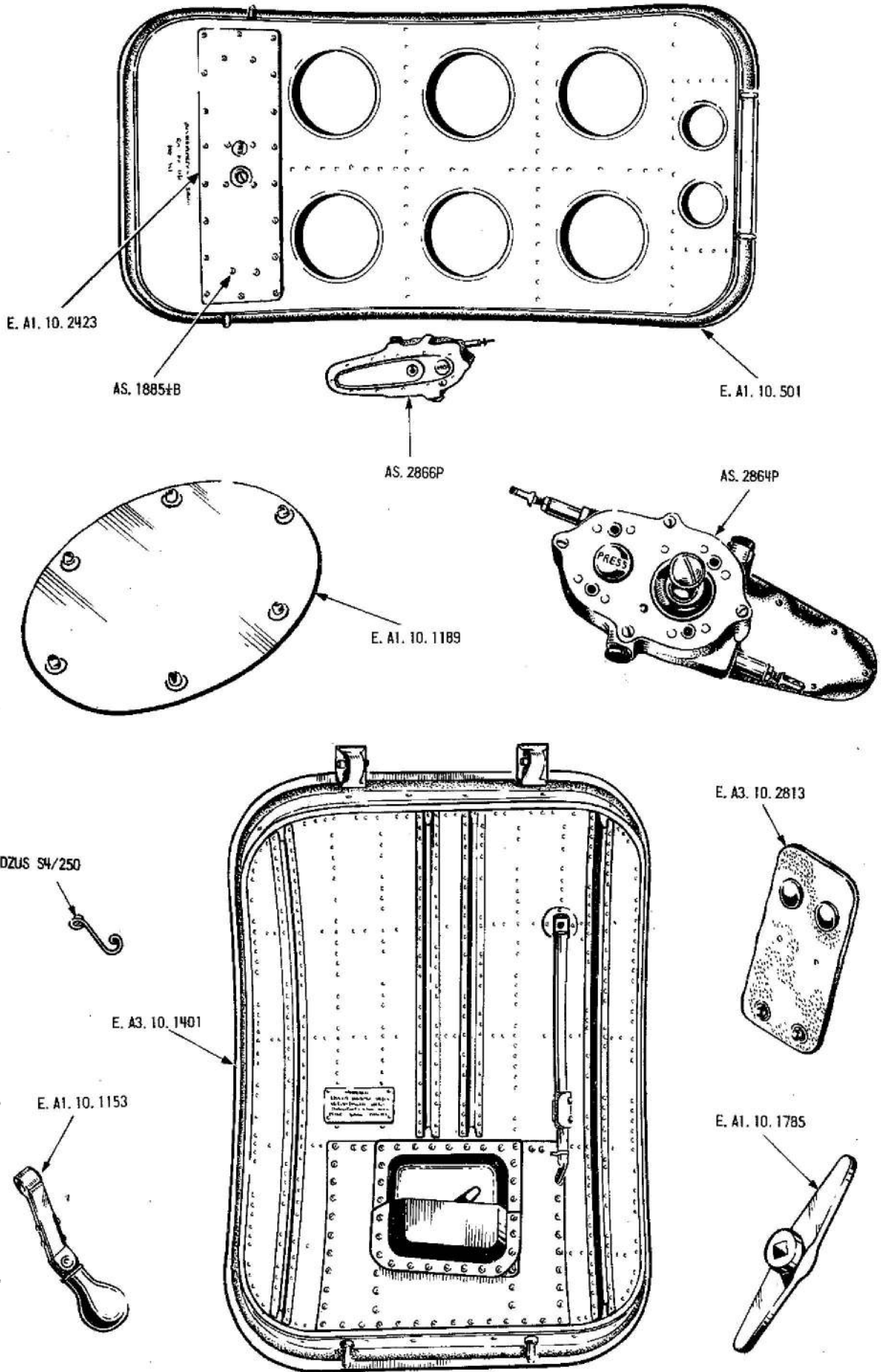

FRONT FUSELAGE - EQUIPMENT AND MAIN ENTRANCE DOORS

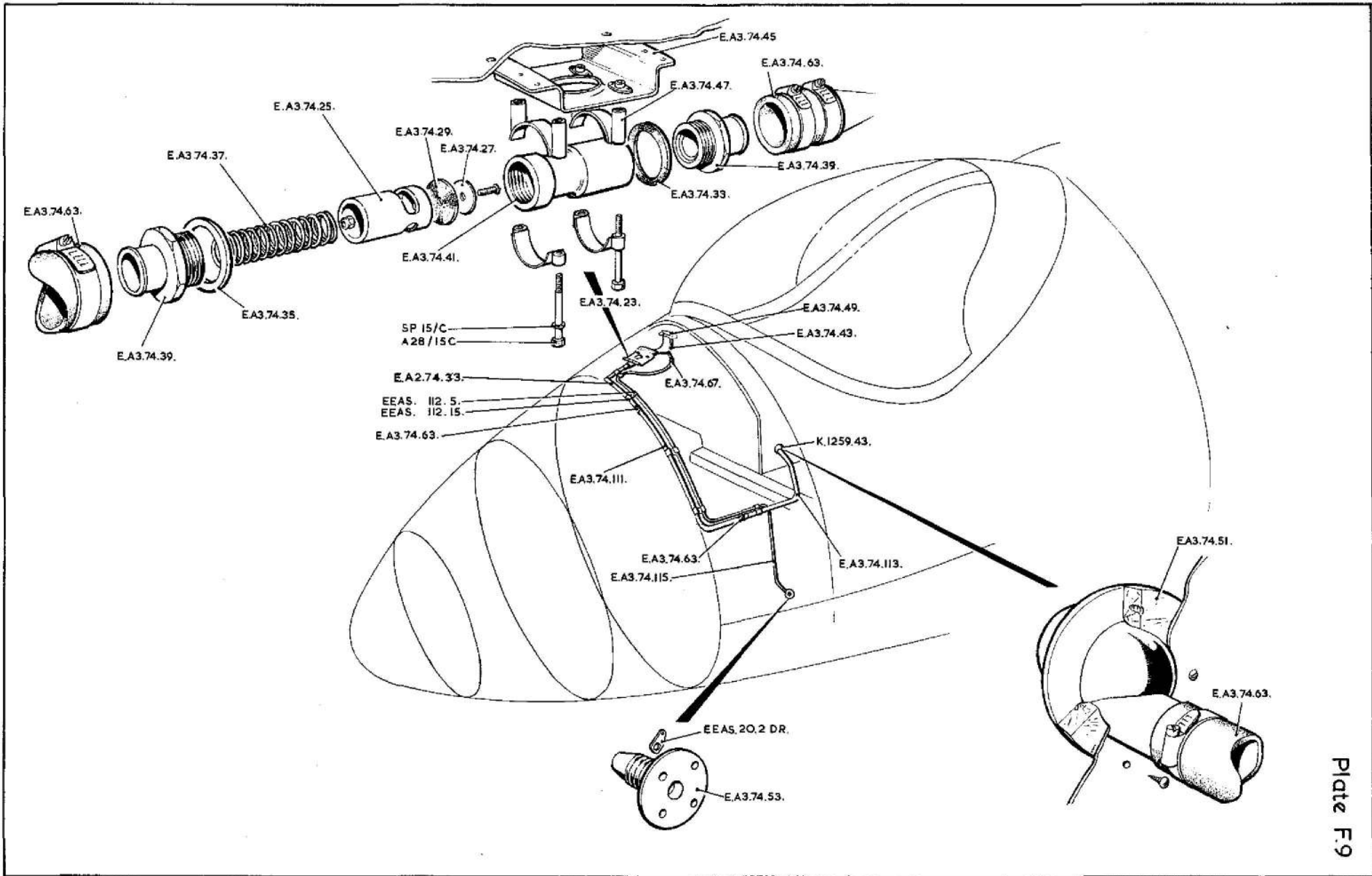

COLD AIR TO PILOT  
RESTRICTED

Plate F.9

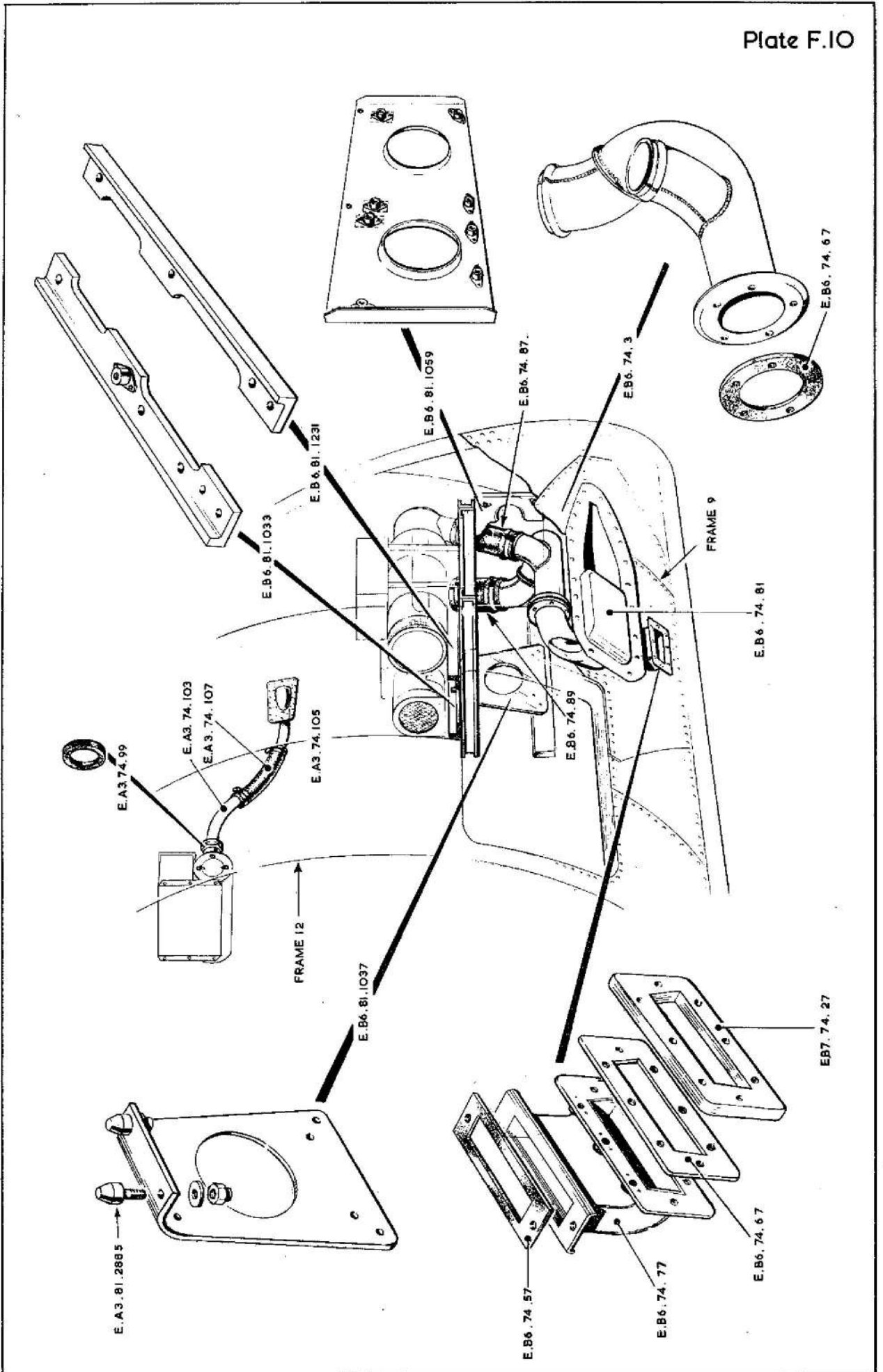

BLAST COOLING FOR INVERTORS

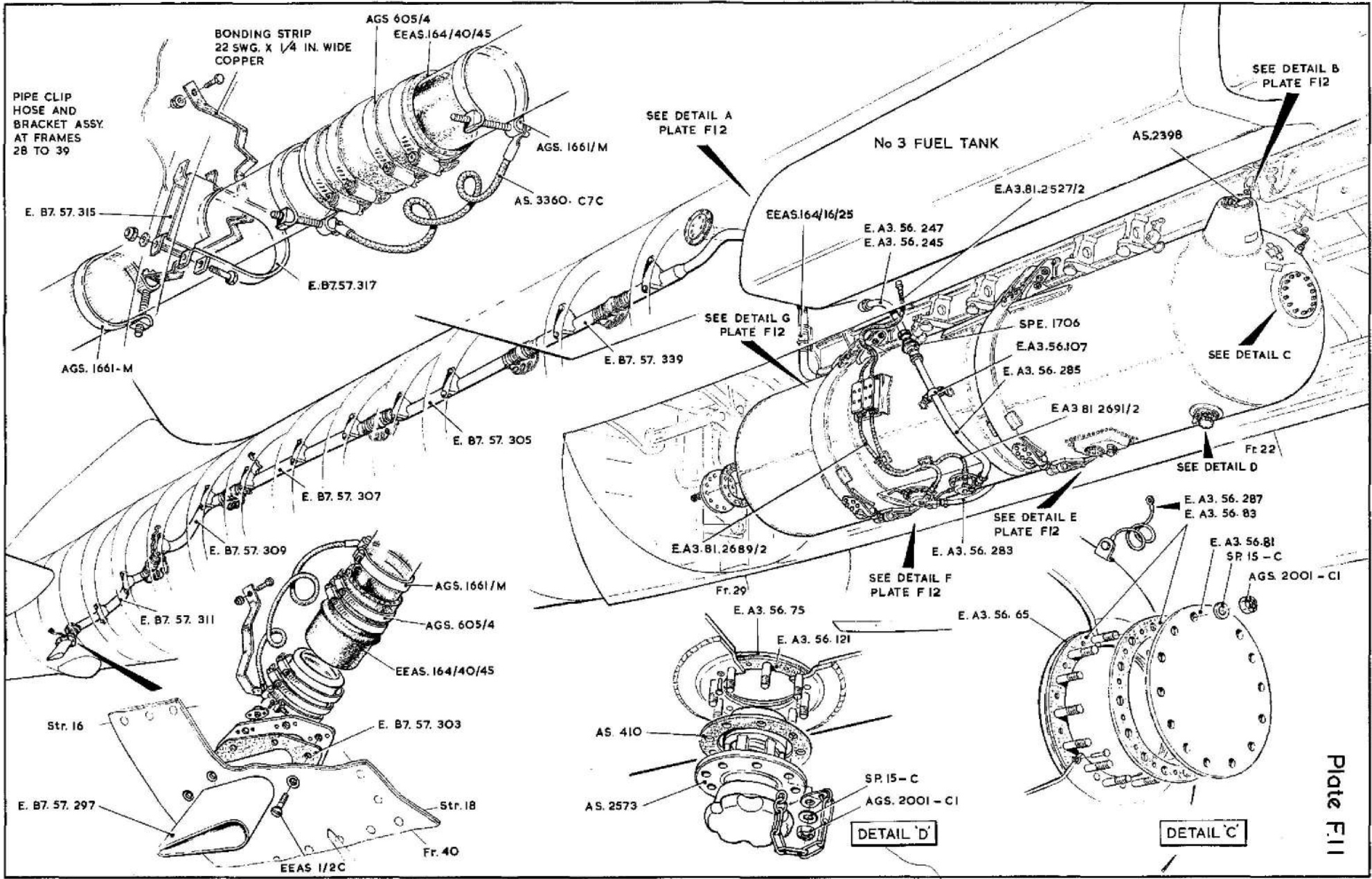

RESTRICTED

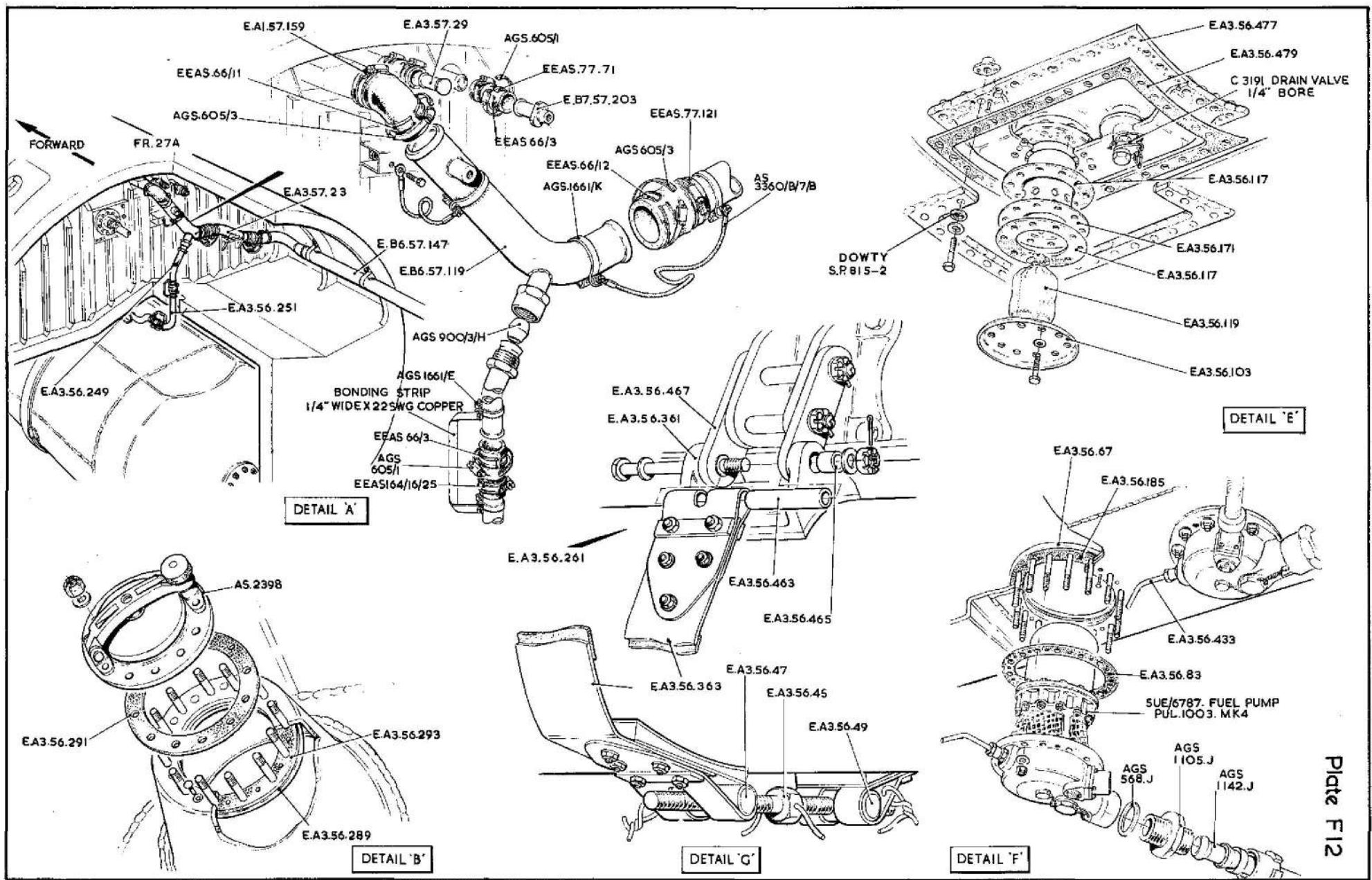

RESTRICTED  
PITOT AND STATIC FRONT FUSELAGE

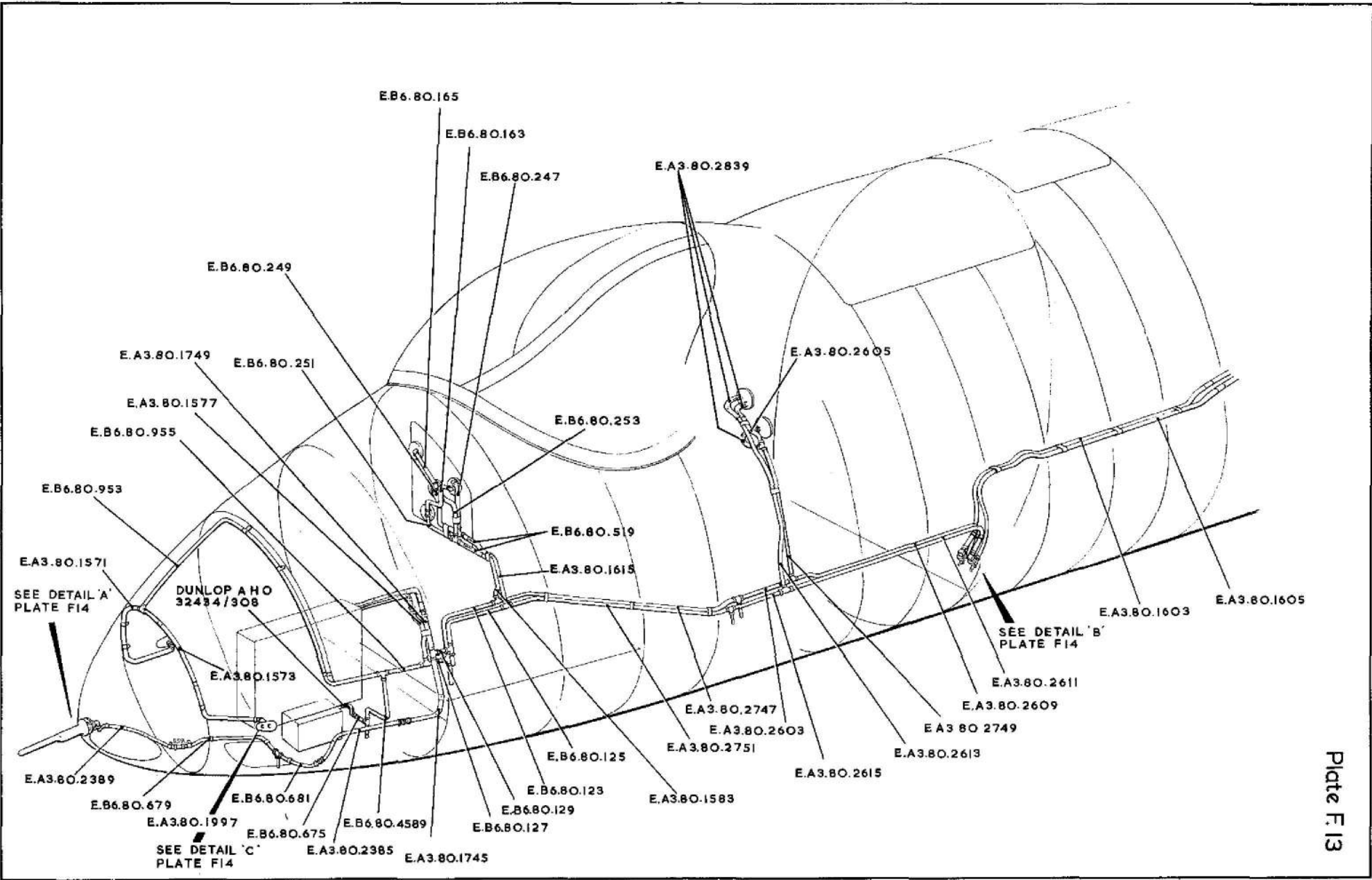
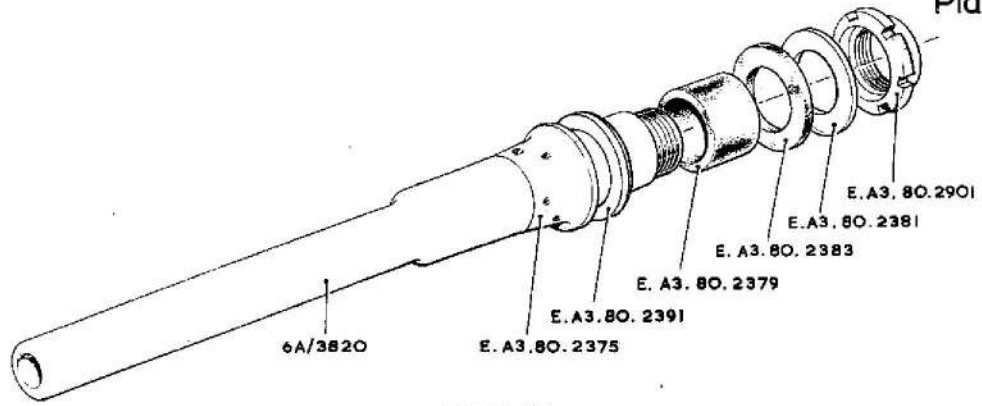
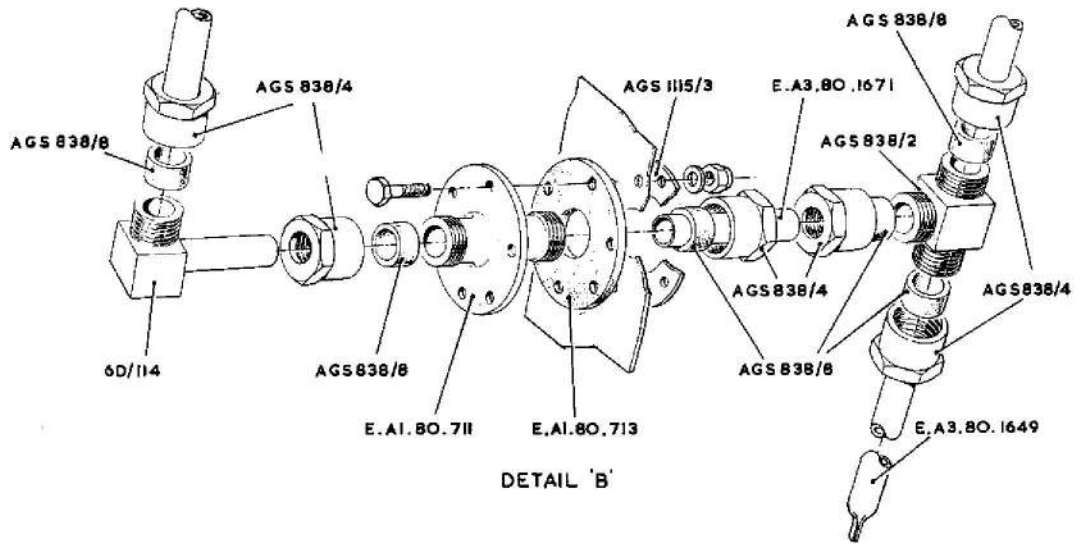

Plate F13



DETAIL 'A'



DETAIL 'B'

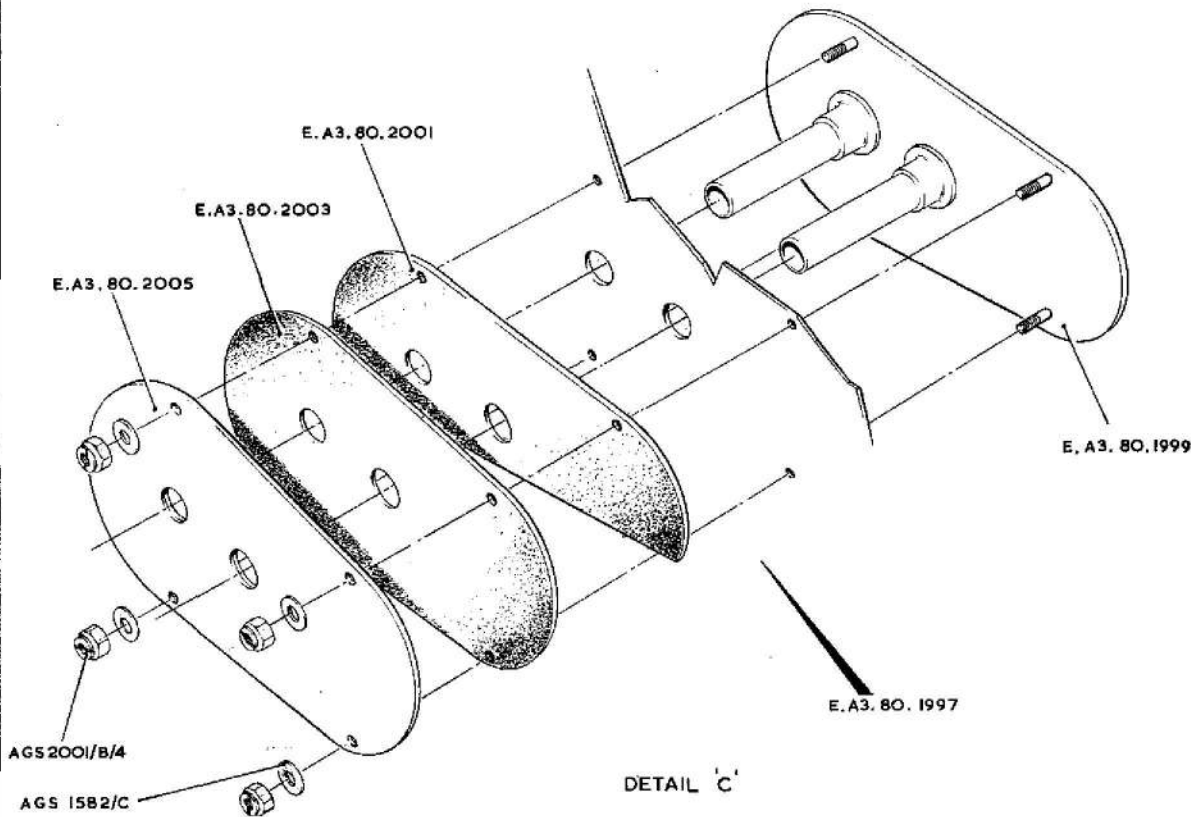

DETAIL 'C'

NOTE: FOR LOCATION OF DETAILS SEE PLATE F.13

PITOT AND STATIC DETAILS FRONT FUSELAGE

This file was downloaded  
from the RTFM Library.

Link: [www.scottbouch.com/rtfm](http://www.scottbouch.com/rtfm)

Please see site for usage terms,  
and more aircraft documents.

