

**MAIN PLANE  
AILERON, PORT**

Ref. No.	Part No.	Description						No. Off	Matl Spec.	Cl. of Equip. M.R. L.M.	Plate No.
		1	2	3	4	5	6				
6374	E.A3.24.1	<b>AILERON, PORT, ASSEMBLY (MOD. 875 AND 895)</b> (Supplied to Drg. E.A3.00.281) (Pre-Mod. 4478)						1	—	A	
1439164	E.A3.00.1063	<b>AILERON, PORT, ASSEMBLY (MOD. 4478)</b> (PRE-MOD. 4853)						1	—	A	
	E.A3.00.5367	<b>AILERON, PORT, ASSEMBLY (MOD. 4853) ...</b> Spares for:—						1	—	—	
	E.A3.24.5	<b>AILERON, REAR PORTION, PORT, ASSEMBLY ...</b> Spares for:—						1	—	MR	
447	E.A1.24.259	<b>CLIP, tab push rod, framing, 30 SWG</b>						1	Spring Steel	C	MP.1
448	E.A1.24.199	<b>HOUSING, bearing, tab hinge, outboard ...</b>						1	L.64	C	MP.1
449	E.A1.24.247	<b>HOUSING, bearing, tab hinge, inboard ...</b>						1	L.40	C	MP.1
450	E.A1.24.261	<b>HOUSING, c/w Skefko bearing, tab hinge, centre</b>						1	—	B	MP.1
	E.A3.24.177	<b>ATTACHMENT OF BEARING AT STARBOARD, HINGE, RIB 20, ASSEMBLY</b> Spares for:—						—	—	—	
2A/9500467	SKEFKO	<b>BEARING, ballrace ...</b>						1	—	C	MP.1
28N/1033955	CBA.3	<b>CIRCLIP, "Seegar" internal 1<sup>1</sup>/<sub>16</sub>" dia. ...</b>						1	—	C	MP.1
	AGS.2030/45	<b>ATTACHMENT OF TOP AND BOTTOM NOSE, SKIN TO AILERON SPAR, ASSEMBLY</b> Spares for:—						—	—	—	
	E.A3.24.183	<b>ATTACHMENT OF TOP AND BOTTOM NOSE, SKIN TO AILERON SPAR, ASSEMBLY</b> Spares for:—						—	—	—	
20649	E.A3.24.191	<b>BOLT, special, tab gear access door (Mod. 1294)</b>						6	S.95	C	MP.1
3020	E.A1.24.405	<b>COVER, inspection, 20 SWG ...</b>						1	L.72	C	MP.1
478	E.A1.24.271	<b>STOP, rubber, aileron control ...</b>						2	Shore 55	C	MP.1
3021	E.A1.24.269	<b>FAIRING, aileron tab push rod, 18 SWG ...</b>						1	L.72	C	MP.1
	E.A3.24.173	<b>ROD, TAB CONTROL, OPERATING GEAR, ASSEMBLY</b> Spares for:—						—	—	—	
455	E.A1.24.225	<b>BOLT, special, mounting support bracket, tab operating gear</b>						3	S.11	C	MP.1
457	E.A1.24.263	<b>BOLT, special, tab control attachment ...</b>						1	S.65	C	MP.2
459	E.A1.24.267	<b>BOLT, special, tab control attachment ...</b>						1	S.65	C	MP.2
460	E.A1.24.195	<b>BRACKET, support on rib 4 for tab operating gear</b>						1	L.40	C	MP.1
461	E.A1.24.301	<b>BUSH, aileron control stop ...</b>						1	DTD.265	C	MP.1
2A/9500419	HOFFMANN	<b>BEARING, 1<sup>1</sup>/<sub>8</sub>" i/d., tab torque tube lever ...</b>						1	—	C	MP.2
	T.17	<b>BEARING, ballrace ...</b>						1	—	C	MP.2
2A/9500444	HOFFMANN	<b>BEARING, ballrace ...</b>						1	—	C	MP.2
	B.A.L. 5/8"	<b>BEARING, ballrace ...</b>						1	—	C	MP.2
	SKEFKO	<b>BEARING, ballrace ...</b>						1	—	C	MP.1
2A/9500412	C.B.S.3	<b>BEARING, ballrace ...</b>						1	—	C	MP.1
28N/2001688	AGS.2030/22	<b>CIRCLIP, "Seegar" internal, 7/8" i/d. ...</b>						1	—	C	MP.1
28N/2001716	AGS.2030/26	<b>CIRCLIP, "Seegar" external, 1<sup>1</sup>/<sub>16</sub>" i/d. ...</b>						1	—	C	MP.2
28N/12455	AGS.2031/22	<b>CIRCLIP, "Seegar" external, 1<sup>1</sup>/<sub>16</sub>" i/d. ...</b>						1	—	C	MP.2
470	E.A1.24.243	<b>LEVER, operating, tab torque tube ...</b>						1	L.40	C	MP.2
471	E.A1.24.375	<b>ROD, TAB CONTROL, OPERATING GEAR, ASSEMBLY (PRE-MOD. 1707)</b> Spares for:—						1	—	A/MR	MP.1
473	E.A1.24.331	<b>BOLT, special, clamping blow back rod to torsion tube</b>						4	S.11	C	MP.1
1977	E.A1.24.353	<b>LEVER, CONTROL ARM, TAB OPERATING, ASSEMBLY</b> Consisting of:—						1	—	B	MP.1
474	E.A1.24.359	<b>BOLT, special, spool attachment ...</b>						4	S.11	C	

**MAIN PLANE  
AILERON, PORT**

Ref. No.	Part No.	1	2	3	4	5	6	Description	No. Off	Matl Spec.	Cl. of Equip.	Plate No.
											M.R. L.M.	
3637	E.A1.24.953							<b>LEVER, C/W BALLRACE, ASSEMBLY</b> ...	1	—	B	MP.1
								Consisting of:—				
2A/9500463	SKEFKO CBA.2							<b>BEARING</b> ...	1	—	C	MP.1
75	EEAS.3/D							<b>HOUSING, ballrace</b> ...	1	—	C	MP.1
	E.A1.24.355							<b>LEVER, arm</b> ...	1	—	—	MP.1
92	EEAS.4/20C							<b>WASHER, packing</b> ...	2	—	C	
28M/9433473	AGS.2002/C/1							<b>NUT, stiff, 2 BA</b> ...	4	—	C	
	E.A1.24.913							<b>SPOOL</b> ...	1	—	—	
	E.A1.24.221							<b>ROD, blow back</b> ...	1	S.11	—	
	E.A1.24.373							<b>TUBE, torsion, complete</b> ...	1	—	—	
21477	E.A3.24.207							<b>ROD, TAB CONTROL, OPERATING GEAR, ASSEMBLY (MOD. 1707)</b>	1	—	A/MR	
								Spares for this assembly are identical with those for assembly Part No. E.A1.24.375 on page 601, except for the following deletion and addition				
								Delete:—				
	E.A1.24.373							<b>TUBE, torsion, complete</b> ...	1	—	—	
								Add:—				
	E.A3.24.205							<b>TUBE, torsion, complete</b> ...	1	—	—	
2625	E.A1.24.917							<b>ROD, PUSH, TAB, ASSEMBLY</b> ...	1	—	B	MP.2
								Spares for:—				
28R/13509	HOFFMANN CM2/B or							<b>BEARING, ball rod end</b> ...	1	—	C	
548	CM2/A											
2627	E.A1.24.899							<b>NUT, special lock</b> ...	1	S.95	C	MP.2
2626	E.A1.24.919							<b>SOCKET tab, push rod, c/w Skefko bearing</b> ...	1	DTD.683	B	MP.2
								No. 402259B, Ref. 452				
484	E.A1.24.245							<b>WASHER, saddle, special, tab torque lever</b> ...	2	L.40	C	MP.2
	E.A3.24.175							<b>TAB, AILERON HINGE, ASSEMBLY</b> ...	—	—	—	
								Consisting of:—				
456	E.A1.24.231							<b>BOLT, special, aileron inboard hinge</b> ...	1	S.11	C	MP.1
458	E.A1.24.265							<b>BOLT, special, tab control attachment</b> ...	1	S.65	C	MP.1
2A/9500462	SKEFKO CBA/O							<b>BEARING, ballrace</b> ...	2	—	C	MP.1
28N/1007475	AGS.2030/15							<b>CIRCLIP, "Seegar" internal, 20 m/m i/d.</b> ...	2	—	C	MP.1
28M/1006473	A27/CT							<b>NUT, 2-BA</b> ...	1	—	C	MP.1
3023	E.A1.24.923							<b>TAB, AILERON HINGE, ASSEMBLY</b> ...	1	—	B	
1439176	E.A3.00.1077							<b>TAB, AILERON HINGE, ASSEMBLY (MOD. 4478)</b>	1	—	A	
								(PRE-MOD. 4853)				
	E.A3.00.5381							<b>TAB, AILERON HINGE, ASSEMBLY (MOD. 4853)</b>	1	—	—	
								Spares for:—				
481	E.A1.24.251							<b>LUG, half, hinge, tab centre</b> ...	1	DTD.683	C	MP.1
482	E.A1.24.252							<b>LUG, half, hinge, tab centre</b> ...	1	DTD.683	C	MP.1
4153	E.A1.24.227							<b>SOCKET, tab hinge</b> ...	2	L.40	C	MP.1
483	E.A1.24.229							<b>SPINDLE, tab hinge</b> ...	1	S.11	C	MP.1
30A/9437135	†							<b>WIRE, locking, 22 SWG</b> ...	QR	—	C	

Pages ~~605~~ to 628 not issued

603

**MAIN PLANE  
AILERON, STARBOARD**

Ref. No.	Part No.	Description	No. Off	Matl Spec.	Cl. of Equip.		Plate No.
					M.R.	L.M.	
		1 2 3 4 5 6					
6375	E.A3.24.2	<b>AILERON, STARBOARD, ASSEMBLY (MOD. 875 AND 895)</b> (Supplied to Drg. E.A3.00.282) (Pre-Mod. 4478)	1	—		A	
1439165	E.A3.00.1064	<b>AILERON, STARBOARD, ASSEMBLY (MOD. 4478) ... (PRE-MOD. 4853)</b>	1	—		—	
	E.A3.00.5368	<b>AILERON, STARBOARD, ASSEMBLY (MOD. 4853) ...</b> Spares for:—	1	—		—	
	E.A3.24.6	<b>AILERON, REAR PORTION, STARBOARD, ASSEMBLY</b> Spares for:—	1	—		—	
447	E.A1.24.259	<b>CLIP, tab push rod, fairing, 30 SWG ...</b>	1	Spring Steel		C	MP.1
448	E.A1.24.199	<b>HOUSING, bearing, tab hinge ...</b>	1	L.64		C	MP.1
449	E.A1.24.247	<b>HOUSING, bearing, tab hinge, outboard</b>	1	L.40		C	MP.1
451	E.A1.24.262	<b>HOUSING, c/w Skefko bearing, tab hinge, centre</b>	1	—		B	MP.1
	E.A3.24.177	<b>ATTACHMENT OF BEARING AT OUTBOARD, HINGE RIB 20, ASSEMBLY</b> Consisting of:—	—	—		—	
	SKEFKO						
2A/9500467	CBA.3	<b>BEARING, ballrace ...</b>	1	—		C	MP.1
28N/1033955	AGS.2030/45	<b>CIRCLIP, "Seegar", internal, 1 7/8" i/d. ...</b>	1	—		C	MP.1
	E.A3.24.184	<b>ATTACHMENT OF TOP AND BOTTOM NOSE, SKIN TO AILERON SPAR, ASSEMBLY</b> Spares for:—	—	—		—	
20649	E.A3.24.191	<b>BOLT, special, tab gear access door (Mod. 1294)</b>	6	S.95		C	MP.1
3020	E.A1.24.405	<b>COVER, inspection, 20 SWG ...</b>	1	L.72		C	MP.1
478	E.A1.24.271	<b>STOP, rubber, aileron, control ...</b>	2	Shore 55		C	MP.1
3022	E.A1.24.270	<b>FAIRING, aileron, push rod, 18 SWG ...</b>	1	DTD.213		C	MP.1
	E.A3.24.174	<b>ROD, TAB CONTROL, OPERATING GEAR, ASSEMBLY</b> Spares for:—	—	—		—	
455	E.A1.24.225	<b>BOLT, special, mounting support bracket, tab operating gear</b>	3	S.11		C	MP.1
457	E.A1.24.263	<b>BOLT, special, tab control attachment ...</b>	1	S.11		C	MP.2
459	E.A1.24.267	<b>BOLT, special, tab control attachment ...</b>	1	S.11		C	MP.2
460	E.A1.24.195	<b>BRACKET, support, on rib 4, for tab operating gear</b>	1	L.40		C	MP.1
461	E.A1.24.301	<b>BUSH, aileron control stop ...</b>	1	DTD.625		C	MP.1
2A/9500419	HOFFMANN T.17	<b>BEARING, 1 7/8" i/d., tab torque tube lever ...</b>	1	—		C	MP.2
2A/9500444	HOFFMANN BAL. 3/8"						
	SKEFKO						
2A/9500412	CBS.3	<b>BEARING, ballrace ...</b>	1	—		C	MP.1
28N/2011688	AGS.2030/22	<b>CIRCLIP, "Seegar" internal, 7/8" i/d. ...</b>	1	—		C	MP.1
28N/2001716	AGS.2030/26	<b>CIRCLIP, "Seegar" internal, 1 3/8" i/d. ...</b>	1	—		C	MP.2
28N/12455	AGS.2031/22	<b>CIRCLIP, "Seegar" external, 1 1/8" i/d. ...</b>	1	—		C	MP.2
470	E.A1.24.243	<b>LEVER, operating, tab torque tube ...</b>	1	L.40		C	MP.2
472	E.A1.24.376	<b>ROD, TAB CONTROL, OPERATING GEAR, ASSEMBLY (PRE-MOD. 1707)</b> Spares for:—	1	—		A/MR	MP.1
473	E.A1.24.331	<b>BOLT, special, clamping blow back rod to torsion tube</b>	4	S.11		C	MP.1

**MAIN PLANE  
AILERON, STARBOARD**

Ref. No.	Part No.	Description						No. Off	Matl Spec.	Cl. of Equip.		Plate No.
		1	2	3	4	5	6			M.R.	L.M.	
3636	E.A1.24.354	<b>LEVER, CONTROL ARM, TAB OPERATING, ASSEMBLY</b>						1	—	B		MP.1
		Consisting of:—										
474	E.A1.24.359	<b>BOLT, special, spool attachment</b> ... ..						4	S.11	C		
3637	E.A1.24.953	<b>LEVER, C/W BALLRACE, ASSEMBLY</b> ... ..						1	—	B		MP.1
		Consisting of:—										
2A/9500463	SKEFKO CBA.2	<b>BEARING</b> ... ..						1	—	C		MP.1
75	EEAS.3/D	<b>HOUSING, ballrace</b> ... ..						1	—	C		MP.1
	E.A1.24.355	<b>LEVER, arm</b> ... ..						1	—	—		MP.1
92	EEAS.4/20C	<b>WASHER, packing</b> ... ..						2	—	C		MP.1
28M/9433473	AGS.2002/C/1	<b>NUT, stiff, 2 BA</b> ... ..						4	—	C		
	E.A1.24.914	<b>SPOOL</b> ... ..						1	—	—		
	E.A1.24.221	<b>ROD, blow-back</b> ... ..						1	S.11	—		
	E.A1.24.373	<b>TUBE, torsion, complete</b> ... ..						1	—	MR		
21478	E.A3.24.208	<b>ROD, TAB CONTROL, OPERATING GEAR, ASSEMBLY (MOD. 1707)</b>						1	—	A/MR		
		Spares for this assembly are identical with those for assembly Part No. E.A1.24.376 on page 629, except for the following deletion and addition										
		Delete:—										
	E.A1.24.373	<b>TUBE, torsion, complete</b> ... ..						1	—	MR		
		Add:—										
	E.A3.24.205	<b>TUBE, torsion, complete</b> ... ..						1	—	MR		
2625	E.A1.24.917	<b>ROD, PUSH TAB, ASSEMBLY</b> ... ..						1	—	B		MP.2
		Spares for:—										
28R/13509	HOFFMANN CM2/B or	<b>BEARING, ball, rod end</b> ... ..						1	—	C		
548	CM2/A											
2627	E.A1.24.899	<b>NUT, special lock</b> ... ..						1	S.95	C		MP.2
2626	E.A1.24.919	<b>SOCKET, tab push rod, c/w Skefko bearing</b> ... ..						1	DTD.683	C		MP.2
		402259B, Ref. 452										
484	E.A1.24.245	<b>WASHER, saddle, special torque lever</b> ... ..						2	L.40	C		MP.2
	E.A3.24.176	<b>TAB, AILERON HINGE, ASSEMBLY</b> ... ..						—	—	—		
		Consisting of:—										
456	E.A1.24.231	<b>BOLT, special, aileron inboard hinge</b> ... ..						1	S.11	C		MP.1
458	E.A1.24.265	<b>BOLT, special, tab control attachment</b> ... ..						1	S.65	C		MP.1
	SKEFKO											
2A/9500462	CBA/0	<b>BEARING, ballrace</b> ... ..						2	—	C		MP.1
28N/1007475	AGS.2030/15	<b>CIRCLIP, "Seegar" internal, 20 m/m i/d.</b> ... ..						2	—	C		MP.1
3024	E.A1.24.924	<b>TAB, AILERON HINGE, ASSEMBLY</b> ... ..						1	—	B		
1439177	E.A3.00.1078	<b>TAB, AILERON HINGE, ASSEMBLY (MOD. 4478)</b> ... ..						1	—	A		
		(PRE-MOD. 4853)										
	E.A3.00.5382	<b>TAB, AILERON HINGE, ASSEMBLY (MOD. 4853)</b> ... ..						1	—	—		
		Spares for:—										
481	E.A1.24.251	<b>LUG, half, hinge, tab, centre</b> ... ..						1	DTD.683	C		MP.1
482	E.A1.24.252	<b>LUG, half, hinge, tab, centre</b> ... ..						1	DTD.683	C		MP.1
4153	E.A1.24.227	<b>SOCKET, tab hinge</b> ... ..						2	L.40	C		MP.1
483	E.A1.24.229	<b>SPINDLE, tab hinge</b> ... ..						1	S.11	C		MP.1
30A/9437135	†	<b>WIRE, locking, 22 SWG</b> ... ..						QR	—	C		

**Pages ~~633~~ to 642 not issued**

631

**MAIN PLANE  
AILERONS, PORT AND STARBOARD**

Ref. No.	Part No.	Description						No. off	Matl. Spec.	Cl. of Equip.	Plate No.
		1	2	3	4	5	6			M.R. L.M.	
<b>SUMMARY OF STOCK ITEMS USED ON AILERONS, PORT AND STARBOARD, ASSEMBLY</b>											
28D/9436920	A25/1C	Bolt,	2	BA	...	...	...	...		C	
28D/9133011	A25/2C	Bolt,	2	BA	...	...	...	...		C	
28D/9133012	A25/3C	Bolt,	2	BA	...	...	...	...		C	
28D/9140645	A25/10C	Bolt,	2	BA	...	...	...	...		C	
28D/1011240	A25/5E	Bolt,	1/2"	BSF	...	...	...	...		C	
28D/1212304	A25/19E	Bolt,	1/2"	BSF	...	...	...	...		C	
28D/1007285	AS.1242/1B	Bolt,	4	BA	...	...	...	...		C	
28D/1007975	AS.1242/1C	Bolt,	2	BA	...	...	...	...		C	
28D/9709461	AS.1242/3C	Bolt,	2	BA	...	...	...	...		C	
28D/1013284	AS.1248/2C	Bolt,	2	BA	...	...	...	...		C	
28M/9403520	A27/CP	Nut,	2	BA	...	...	...	...		C	
28M/5808573	A27/CS	Nut,	2	BA	...	...	...	...		C	
28M/1006473	A27/CT	Nut,	2	BA	...	...	...	...		C	
28M/1011470	A27/GT	Nut,	1/8"	BSF	...	...	...	...		C	
28M/1278189	AGS.2001/B/1	Nut, stiff,	4	BA	...	...	...	...		C	
28M/1278190	AGS.2001/C/1	Nut, stiff,	2	BA	...	...	...	...		C	
28M/1201610	AGS.2001/E/1	Nut, stiff,	1/2"	BSF	...	...	...	...		C	
28M/9433473	AGS.2002/C/1	Nut, stiff,	2	BA	...	...	...	...		C	
28M/9434253	AGS.2007/B/1	Nut, stiff,	4	BA	...	...	...	...		C	
28M/11957	AGS.2007/C/1	Nut, stiff,	2	BA	...	...	...	...		C	
28M/12050	AGS.2007/C/3	Nut, stiff,	2	BA	...	...	...	...		C	
28M/9435560	AGS.2007/E/1	Nut, stiff,	1/2"	BSF	...	...	...	...		C	
28M/9418918	AGS.2012/C/11	Nut, stiff,	2	BA	...	...	...	...		C	
28P/1207	AGS.166/3	Pin, split,	1/8"	dia. 1" long	...	...	...	...		C	
28S/1009109	A32/A6	Screw,	6	BA	...	...	...	...		C	
28S/1200080	A32/B6	Screw,	4	BA	...	...	...	...		C	
28W/9418921	SP.13/E	Washer	...	...	...	...	...	...		C	
28W/9419475	SP.15/C	Washer	...	...	...	...	...	...		C	
28W/9419405	SP.15/E	Washer	...	...	...	...	...	...		C	
28W/9419404	SP.16/C	Washer	...	...	...	...	...	...		C	

**MAIN PLANE  
FLAPS, PORT**

Ref. No.	Part No.	Description						No. off	Matl. Spec.	Cl. of Equip. M.R. L.M.	Plate No.
		1	2	3	4	5	6				
2975	E.A1.25.1	<b>FLAP, OUTER WING, PORT, ASSEMBLY</b> ... .. (Leading edge to be chamfered on assembly) Spares for:—						1	—	B	MP.3
431	E.A1.25.63	<b>BOLT</b> , special, flap operating control, attachment ... ..						2	S.11	C	MP.3
5185	E.A1.25.265	<b>BOLT</b> , special, hinge attachment to wing ... ..						2	S.15	C	MP.3
433	E.A1.25.43	<b>WASHER</b> , special, spherical ... ..						2	S.11	C	MP.3
434	E.A1.25.67	<b>WASHER</b> , bevel, flap control bolt ... ..						4	L.40	C	MP.3

**MAIN PLANE  
FLAPS, PORT**

Ref. No.	Part No.	1	2	3	4	5	6	Description	No. off	Matl. Spec.	Cl. of Equip.	Plate No.
											M.R.	
2977	E.A1.25.3							<b>FLAP, INNER WING, PORT, ASSEMBLY ... ..</b> (Leading edge to be chamfered on assembly) Spares for this assembly are identical with those for assembly Ref. No. 2975 on page 645	1	—	A	MP.3

**MAIN PLANE  
FLAPS, PORT**

Ref. No.	Part No.	Description						No. off	Matl. Spec.	Cl. of Equip.	Plate No.
		1	2	3	4	5	6			M.R. L.M.	
<b>SUMMARY OF STOCK ITEMS USED ON FLAPS, PORT, ASSEMBLY</b>											
28D/1200119	A25/4C	Bolt, 2 BA	...	...	...	...	...	...		C	
28M/9403520	A27/CP	Nut, 2 BA	...	...	...	...	...	...		C	
28M/1011476	A27/JS	Nut, 1/8" B.S.F.	...	...	...	...	...	...		C	
28P/1207	AGS.166/3	Pin, split, 3/8" dia. x 1" long	...	...	...	...	...	...		C	
28W/1017815	AGS.160/F	Washer, spring	...	...	...	...	...	...		C	

**MAIN PLANE  
FLAPS, STARBOARD**

Ref. No.	Part No.	Description						No. off	Matl. Spec.	Cl. of Equip.		Plate No.
		1	2	3	4	5	6			M.R.	L.M.	
2976	E.A1.25.2	<b>FLAP, OUTER WING, STARBOARD, ASSEMBLY ...</b> (Leading edge to be chamfered on assembly) Spares for this assembly are identical with those for assembly Ref. No. 2975 on page 645						1	—	B		MP.3

**MAIN PLANE  
FLAPS, STARBOARD**

Ref. No.	Part No.	1	2	3	4	5	6	Description	No. off	Matl. Spec.	Cl. of Equip.	Plate No.
											M.R.	
2978	E.A1.25.4							<b>FLAP INNER WING, STARBOARD, ASSEMBLY ...</b> (Leading edge to be chamfered on assembly) Spares for this assembly are identical with those for assembly Ref. No. 2975 on page 645	1	—	A	MP.3

CANBERRA B Mk. 6

Page 651

**MAIN PLANE  
FLAPS, STARBOARD**

Ref. No.	Part No.	1	2	3	4	5	6	Description	No. off	Matl. Spec.	Cl. of Equip.	Plate No.
											M.R.	
<p><b>SUMMARY OF STOCK ITEMS USED ON FLAPS STARBOARD, ASSEMBLY</b></p>												
28D/9133012	A25/3C							Bolt, 2 BA	...			C
28M/9403520	A27/CP							Nut, 2 BA	...			C
28M/1011476	A27/J5							Nut, 3" B.S.F.	...			C
28P/1207	AGS.166/3							Pin, split 1/8" dia. x 1" long	...			C
28W/1017815	AGS.160/F							Washer, spring	...			C

**MAIN PLANE  
UNDERCARRIAGE DOORS, C/W MECHANISM, PORT**

Ref. No.	Part No.	Description						No. Off	Matl Spec.	Cl. of Equip. M.R. L.M.	Plate No.
		1	2	3	4	5	6				
3058* 25773	E.A1.20.10733	<b>DOOR, UNDERCARRIAGE, C/W MECHANISM, PORT, ASSEMBLY</b> (Supplied to Part No. E.A3.00.603 for spares purposes (Pre-Mod. 3333))						1	—	A	MP.4
32930		(Supplied to Part No. E.A3.00.1053 for spares purposes) (Mod. 3333)									
25163	E.A1.20.1141	<b>HINGE</b> , aft, undercarriage door (E.A3.00.605) ...						1	DTD.683	C	MP.4
28D/9133011	A25/2C	Attaching parts for E.A1.20.1141:—									
28D/9133012	A25/3C	Bolt, 2 BA } See [REDACTED]						QR	—	C	
28D/1200119	A25/4C	Bolt, 2 BA } A.P.101B-0400-6, Part 1,						QR	—	C	
22992	E.A3.20.937	Bolt, 2 BA } Chapter 3						QR	—	C	
5007	E.A1.20.1379	Packing ... ..						1	L.72	MR	MP.4
28W/9419475	SP.15/C	Shim ... ..						1	Lam.Alum.	C	MP.4
		Washer ... ..						QR	—	C	
12237	E.A3.20.3095	<b>HINGE</b> , forward, undercarriage door (Mod. 1464)						1	DTD.683	C	MP.4
28D/9133012	A25/3C	Attaching parts for E.A3.20.3095:—									
28D/1200119	A25/4C	Bolt, 2 BA } See [REDACTED]						QR	—	C	
28D/9133013	A25/5C	Bolt, 2 BA } A.P.101B-0400-6, Part 1,						QR	—	C	
22203	E.A3.20.935	Bolt, 2 BA } Chapter 3						QR	—	C	
5006	E.A1.20.1377	Packing ... ..						2	L.72	MR	MP.4
28W/9419475	SP.15/C	Shim ... ..						2	Lam.Alum.	C	MP.4
		Washer ... ..						QR	—	C	
4147	E.A1.20.1175	<b>HOUSING</b> , locking pin, aft ... ..						1	DTD.683	C	MP.4
28D/1200119	A25/4C	Attaching parts for E.A1.20.1175:—									
5025	E.A1.20.3141	Bolt, 2 BA ... ..						4	—	C	
		Shim ... ..						1	Alum.Alloy	C	MP.4
4149	E.A1.20.1183	<b>HOUSING</b> , locking pin, forward ... ..						1	DTD.683	C	MP.4
28D/1200119	A25/4C	Attaching parts for E.A1.20.1183:—									
5026	E.A1.20.3143	Bolt, 2 BA ... ..						4	—	C	
		Shim ... ..						1	Alum.Alloy	C	MP.4
364	E.A1.20.1147	<b>LEVER</b> , bellcrank (Pre-Mod. 3333) ... ..						1	L.72	C	
38238	E.A9.20.2773	<b>LEVER</b> , bellcrank (Mod. 3333) ... ..						1	S.514	C	MP.4
28M/1011467	A27/ES	Attaching parts for E.A9.20.2773:—									
378	E.A1.20.2935	Nut, 1" BSF ... ..						1	—	C	
28W/9418921	SP.13/E	Pin, special ... ..						1	DTD.126	C	MP.4
		Washer ... ..						1	—	C	
21492	E.A3.20.1777	<b>LEVER</b> , door lock, operating (Mod. 1712) (Pre-Mod. 4704)						1	DTD.683	C	MP.4
1439213	E.A3.20.3901	<b>LEVER</b> , door lock operating (Mod. 4704) ... ..						1	S.1	C	
28N/9153394	AGS.899/6	Attaching parts for E.A3.20.1777 or E.A3.20.3901:—									
28P/1207871	SP.4Y/F12	Collar ... ..						1	—	C	
		Pin, shackle ... ..						1	—	C	
368	E.A1.20.2363	<b>LEVER</b> , door lock, operating ... ..						1	DTD.683	C	MP.4
1499	E.A3.20.817	Attaching parts for E.A1.20.2363:—									
28N/9153394	AGS.899/6	Bolt, 1/2" BSF ... ..						1	S.97	C	MP.4
28P/1074	SP.4Y/F22	Collar ... ..						1	—	C	
2099	E.A1.20.2367	Pin, shackle ... ..						1	—	C	
382	E.A1.20.2369	Screw, locating ... ..						1	S.11	C	MP.4
28W/9416645	SP.47/G	Washer, packing ... ..						1	Alum.	C	MP.4
		Washer, spring ... ..						1	—	C	

**MAIN PLANE  
UNDERCARRIAGE DOORS, C/W MECHANISM, PORT**

Ref. No.	Part No.	Description	No. Off	Matl Spec.	Cl. of Equip.	Plate No.
					M.R. L.M.	
12110	E.A3.20.3049	<b>LINK, DOOR CHECK, ASSEMBLY (MOD. 1434) ...</b>	1	—	B	MP.4
		Spares for:—				
20966	E.A3.20.3077	<b>BLOCK</b> , packing ... ..	1	DTD.683	C	MP.4
20967	E.A3.20.3079	<b>BOLT</b> , eccentric ... ..	1	S.97	C	MP.4
12238	E.A3.20.3071	<b>FINGER</b> , tappet mounting ... ..	1	L.40	C	MP.4
12112	E.A3.20.3047	<b>LINK</b> , check ... ..	1	DTD.687	C	MP.4
12235	E.A3.20.3043	<b>LINK</b> , check ... ..	1	DTD.683	C	MP.4
13121	E.A3.20.3073	<b>PIECE</b> , distance ... ..	1	DTD.683	C	MP.4
20965	E.A3.20.3075	<b>TAPPET</b> ... ..	1	S.1	C	MP.4
		Attaching parts for E.A3.20.3049:—				
21080	E.A3.20.3061	Bolt; $\frac{3}{8}$ " BSF ... ..	1	S.95	C	MP.4
28M/5808571	A27/GS	Nut; $\frac{3}{8}$ " BSF ... ..	1	—	C	
28W/9419403	SP.13/G	Washer ... ..	1	—	C	
28W/9419466	SP.13/J	Washer ... ..	1	—	C	
28W/9419477	SP.15/J	Washer ... ..	2	—	C	
21077	E.A3.20.3045	<b>LINK</b> , door check, rear (Mod. 1434) ... ..	1	DTD.683	B	MP.4
21078	E.A3.20.3046	<b>LINK</b> , door check, front (Mod. 1434) ... ..	1	DTD.683	B	MP.4
		Attaching parts for E.A3.20.3045 and E.A3.20.3046:—				
21081	E.A3.20.3063	Bolt; ... ..	2	S.95	C	MP.4
28M/5808571	A27/GS	Nut; $\frac{3}{8}$ " BSF ... ..	2	—	C	
28W/9419403	SP.13/G	Washer ... ..	2	—	C	
28W/9419466	SP.13/J	Washer ... ..	2	—	C	
28W/9419477	SP.15/J	Washer ... ..	2	—	C	
20969	E.A3.20.3083	<b>LINK</b> , side (Mod. 1464) ... ..	2	DTD.124	B	MP.4
		Attaching parts for E.A3.20.3083:—				
21079	E.A3.20.3051	Bolt; $\frac{3}{8}$ " BSF ... ..	1	S.95	C	MP.4
28M/5808571	A27/GS	Nut; $\frac{3}{8}$ " BSF ... ..	1	—	C	
28W/9419476	SP.15/G	Washer ... ..	1	—	C	
20968	E.A3.20.3081	<b>LINK</b> , slave (Mod. 1464) ... ..	1	DTD.124	B	MP.4
		Attaching parts for E.A3.20.3081:—				
12200	E.A3.20.3093	Bolt; 2 BA ... ..	1	S.97	C	MP.4
28M/1278190	AGS.2001/C/1	Nut; 2 BA ... ..	1	—	C	
20971	E.A3.20.3087	Piece, distance ... ..	1	—	C	MP.4
21679	EEAS.28/15FR	Washer ... ..	1	L.72	C	MP.4
28W/9419402	SP.13/C	Washer ... ..	1	—	C	
17864	E.A1.20.2933	<b>PEDESTAL, BELLCRANK LEVER, ASSEMBLY (PRE-MOD. 3333)</b>	1	—	B	
		Spares for:—				
376	E.A1.20.2931	<b>BUSH</b> , bearing ... ..	1	OILITE	C	
38236	E.A9.20.2779	<b>PEDESTAL, BELLCRANK LEVER, ASSEMBLY (MOD. 3333)</b>	1	—	B	
		Spares for:—				
	E.A1.20.1155	<b>BEARING</b> , bellcrank ... ..	1	DTD.683	—	MP.4
33100	E.A9.20.2775	<b>BUSH</b> , bearing ... ..	1	OILITE	C	MP.4
		Attaching parts for E.A9.20.2779:—				
28D/9133011	A25/2C	Bolt; 2 BA ... ..	2	—	C	

**MAIN PLANE  
UNDERCARRIAGE DOORS, C/W MECHANISM, PORT**

Ref. No.	Part No.	Description	No. off	Matl. Spec.	Cl. of Equip.		Plate No.
					M.R.	L.M.	
		1 2 3 4 5 6					
7131	E.A3.20.2269	<b>PIN</b> , locking, undercarriage door (Pre-Mod. 3333) ...	2	S.95	C		
38239	E.A9.20.2777	<b>PIN</b> , locking, undercarriage door (Mod. 3333) ...	2	S.95	C		MP.4
28N/1045680	AGS.899/2	Attaching parts for E.A9.20.2777:—					
363	E.A1.20.1179	Collar ...	1	—	C		
28P/840	SP.4Y/B14	Collar, locating ...	1	L.64	C		MP.4
		Pin, shackle ...	1	—	C		
2098	E.A1.20.1181	<b>ROD</b> , to aft plunger (Pre-Mod. 3333) ...	1	—	C		
13656	E.B8.20.4489	<b>ROD</b> , to aft plunger (Mod. 3333) ...	1	—	C		MP.4
28N/1045680	AGS.899/2	Attaching parts for E.B8.20.4489:—					
28P/832	SP.4Y/B6	Collar ...	1	—	C		
		Pin, shackle ...	1	—	C		
2097	E.A1.20.10849	<b>ROD, TIE BELLCRANK TO OPERATING MECHANISM, ASSEMBLY</b>	1	—	B		MP.4
		Spares for:—					
379	E.A1.50.75	<b>BEARING</b> , spherical ...	1	L.40	C		MP.4
	E.A1.20.10847	<b>FORK END</b> ...	1	—	—		MP.4
1773	E.A1.20.10843	<b>HOUSING</b> , bearing rod end ...	1	S.1	C		MP.4
28N/1045680	AGS.899/2	Attaching parts for E.A1.20.10849:—					
28P/832	SP.4Y/B6	Collar ...	2	—	C		
28P/1207870	SP.4Y/B11	Pin, shackle ...	1	—	C		
		Pin, shackle ...	1	—	C		
7134	E.A1.20.1159	<b>ROD</b> , tie, forward plunger ...	1	DTD.126	C		MP.4
28N/1045680	AGS.899/2	Attaching parts for E.A1.20.1159:—					
28P/832	SP.4Y/B6	Collar ...	1	—	C		
		Pin, shackle ...	1	—	C		
5171	E.A3.20.2271	<b>SPRING</b> , locking, pin operating ...	2	—	C		MP.4
	E.A3.20.869	<b>STRUCTURE, UNDERCARRIAGE DOOR, ASSEMBLY</b>	1	—	—		
		Spares for:—					
43123	E.A3.20.907	<b>MOUNTING</b> , stop bolt ...	1	—	C		
21563	E.A1.20.10425	<b>STRIP</b> , retaining ...	1	—	C		
21565	E.A1.20.10427	<b>STRIP</b> , retaining ...	1	—	C		
		<b>WASHER</b> , distance door lock operating levers (Pre-Mod. 3333)	2	DTD.124	C		
362	E.A1.20.1353	Attaching parts for E.A1.20.10733:—					
12199	E.A3.20.3085	Bolt ...	1	S.11	C		MP.4
28M/5808573	A27/CS	Bolt ...	1	—	C		MP.4
3569	EEAS.63/E	Nut, 2:BA ...	1	—	C		
20972	E.A3.20.3089	Nut, 1/4" BSF ...	1	S.96	C		MP.4
20973	E.A3.20.3091	Piece, distance ...	1	—	C		MP.4
28W/9419402	SP.13/C	Piece, distance ...	1	—	C		MP.4
28W/9418921	SP.13/E	Washer ...	1	—	C		
		Washer ...	1	—	C		

**Pages 65<sup>7</sup> to 664 not issued**

**UNDERCARRIAGE DOORS, C/W MECHANISM, STARBOARD  
MAIN PLANE**

Ref. No.	Part No.	Description						No. Off	Matl Spec.	Cl. of Equip. M.R. L.M.	Plate No.
		1	2	3	4	5	6				
3059* 25774	E.A1.20.10734	<b>DOOR, UNDERCARRIAGE, C/W MECHANISM, STARBOARD, ASSEMBLY</b> (Supplied to Part No. E.A3.00.604 for spares purposes (Pre-Mod. 3333))						1	—	A	MP.4
32931		(Supplied to Part No. E.A3.00.1054 for spares purposes) (Mod. 3333)									
25163	E.A1.20.1141	<b>HINGE</b> , aft, undercarriage door (E.A3.00.605) ...						1	DTD.683	C	MP.4
28D/9133011	A25/2C	Attaching parts for E.A1.20.1141:—						QR	—	C	
28D/9133012	A25/3C	Bolt; 2 BA } See [REDACTED]						QR	—	C	
28D/1200119	A25/4C	Bolt; 2 BA } A.P.101B-0400-6, Part 1, Chapter 3						QR	—	C	
22992	E.A3.20.937	Packing ...						1	L.72	MR	MP.4
5007	E.A1.20.1379	Shim ...						1	Lam. Alum.	C	MP.4
28W/9419475	SP.15/C	Washer ...						QR	—	C	
12239	E.A3.20.3096	<b>HINGE</b> , forward, undercarriage door (Mod. 1464)						1	DTD.683	C	MP.4
28D/9133012	A25/3C	Attaching parts for E.A3.20.3096:—						QR	—	C	
28D/1200119	A25/4C	Bolt; 2 BA } See [REDACTED]						QR	—	C	
28D/9133013	A25/5C	Bolt; 2 BA } A.P.101B-0400-6, Part 1, Chapter 3						QR	—	C	
22203	E.A3.20.935	Packing ...						2	L.72	MR	MP.4
5006	E.A1.20.1377	Shim ...						2	Lam.Alum.	C	MP.4
28W/9419475	SP.15/C	Washer ...						QR	—	C	
4148	E.A1.20.1176	<b>HOUSING</b> , locking pin, aft ...						1	DTD.683	C	MP.4
28D/1200119	A25/4C	Attaching parts for E.A1.20.1176:—						4	—	C	
5025	E.A1.20.3141	Bolt; 2 BA ...						1	Alum.Alloy	C	MP.4
4150	E.A1.20.1184	<b>HOUSING</b> , locking pin, forward ...						1	DTD.683	C	MP.4
28D/1200119	A25/4C	Attaching parts for E.A1.20.1184:—						4	—	C	
5026	E.A1.20.3143	Bolt; 2 BA ...						1	Alum.Alloy	C	MP.4
3680	E.A1.20.1148	<b>LEVER</b> , bellcrank (Pre-Mod. 3333) ...						1	L.72	C	
38237	E.A9.20.2774	<b>LEVER</b> , bellcrank (Mod. 3333) ...						1	S.514	C	MP.4
28M/1011467	A27/ES	Attaching parts for E.A9.20.2774:—						1	—	C	
378	E.A1.20.2935	Nut; 1" BSF ...						1	—	C	
28W/9418921	SP.13/E	Pin, special ...						1	DTD.126	C	MP.4
		Washer ...						1	—	C	
21492	E.A3.20.1777	<b>LEVER</b> , door lock operating (Mod. 1772) (Pre-Mod. 4704)						1	DTD.683	C	MP.4
1439213	E.A3.20.3901	<b>LEVER</b> , door lock operating (Mod. 4704) ...						1	S.1	C	
28N/9153394	AGS.899/6	Attaching parts for E.A3.20.1777 or E.A3.20.3901:—						1	—	C	
28P/1207871	SP.4Y/F12	Collar ...						1	—	C	
		Pin, shackle ...						1	—	C	
369	E.A1.20.2364	<b>LEVER</b> , door lock, operating ...						1	DTD.683	C	MP.4
1499	E.A3.20.817	Attaching parts for E.A1.20.2364:—						1	S.97	C	MP.4
28N/9153394	AGS.899/6	Bolt; ...						1	—	C	
28P/1074	SP.4Y/F22	Collar ...						1	—	C	
2099	E.A1.20.2367	Pin, shackle ...						1	—	C	
382	E.A1.20.2369	Screw, locating ...						1	S.11	C	MP.4
28W/9416645	SP.47/G	Washer, packing ...						1	—	C	MP.4
		Washer, spring ...						1	—	C	

**UNDERCARRIAGE DOORS, C/W MECHANISM, STARBOARD  
MAIN PLANE**

Ref. No.	Part No.	Description	No. Off	Matl Spec.	Cl. of Equip.	Plate No.
					M.R. L.M.	
		1 2 3 4 5 6				
12111	E.A3.20.3050	<b>LINK, DOOR CHECK, ASSEMBLY (MOD. 1434) ...</b>	1	—	B	MP.4
		Spares for:—				
20966	E.A3.20.3077	<b>BLOCK</b> , packing ... ..	1	DTD.683	C	MP.4
20967	E.A3.20.3079	<b>BOLT</b> , eccentric ... ..	1	S.97	C	MP.4
12238	E.A3.20.3071	<b>FINGER</b> , tappet mounting ... ..	1	L.40	C	MP.4
12113	E.A3.20.3048	<b>LINK</b> , check ... ..	1	DTD.687	C	MP.4
12236	E.A3.20.3044	<b>LINK</b> , check ... ..	1	DTD.683	C	MP.4
13121	E.A3.20.3073	<b>PIECE</b> , distance ... ..	1	DTD.683	C	MP.4
20965	E.A3.20.3075	<b>TAPPET</b> ... ..	1	S.1	C	MP.4
		Attaching parts for E.A3.20.3050:—				
21080	E.A3.20.3061	Bolt ... ..	1	S.95	C	MP.4
28M/5808571	A27/GS	Nut, 3/8" BSF ... ..	1	—	C	
28W/9419403	SP.13/G	Washer ... ..	1	—	C	
28W/9419466	SP.13/J	Washer ... ..	1	—	C	
28W/9419477	SP.15/J	Washer ... ..	2	—	C	
21077	E.A3.20.3045	<b>LINK</b> , door check, rear (Mod. 1434) ... ..	1	DTD.683	B	MP.4
21078	E.A3.20.3046	<b>LINK</b> , door check, front (Mod. 1434) ... ..	1	DTD.683	B	MP.4
		Attaching parts for E.A3.20.3045 and E.A3.20.3046:—				
21081	E.A3.20.3063	Bolt ... ..	2	S.95	C	MP.4
28M/5808571	A27/GS	Nut, 3/8" BSF ... ..	2	—	C	
28W/9419403	SP.13/G	Washer ... ..	2	—	C	
28W/9419466	SP.13/J	Washer ... ..	2	—	C	
28W/9419477	SP.15/J	Washer ... ..	2	—	C	
20969	E.A3.20.3083	<b>LINK</b> , side (Mod. 1464) ... ..	2	DTD.124	B	MP.4
		Attaching parts for E.A3.20.3083:—				
21079	E.A3.20.3051	Bolt ... ..	1	S.95	C	MP.4
28M/5808571	A27/GS	Nut, 3/8" BSF ... ..	1	—	C	
28W/9419403	SP.13/G	Washer ... ..	1	—	C	
20968	E.A3.20.3081	<b>LINK</b> , slave (Mod. 1464) ... ..	1	DTD.124	B	MP.4
		Attaching parts for E.A3.20.3081:—				
12200	E.A3.20.3093	Bolt ... ..	1	S.97	C	MP.4
28M/1278190	AGS.2001/C/1	Nut, 2 BA ... ..	1	—	C	
20971	E.A3.20.3087	Piece, distance ... ..	1	—	C	MP.4
21679	EEAS.28/15FR	Washer ... ..	1	L.72	C	MP.4
28W/9419402	SP.13/C	Washer ... ..	1	—	C	
17864	E.A1.20.2933	<b>PEDESTAL, BELLCRANK LEVER, ASSEMBLY (PRE-MOD. 3333)</b>	1	—	B	
		Spares for:—				
376	E.A1.20.2931	<b>BUSH</b> , bearing ... ..	1	OILITE	C	
38236	E.A9.20.2779	<b>PEDESTAL, BELLCRANK LEVER, ASSEMBLY (MOD. 3333)</b>	1	—	B	MP.4
		Spares for:—				
33100	E.A1.20.1155	<b>BEARING</b> , bellcrank ... ..	1	DTD.683	C	MP.4
	E.A9.20.2775	<b>BUSH</b> , bearing ... ..	1	OILITE	C	MP.4
		Attaching parts for E.A9.20.2779:—				
28D/9133011	A25/2C	Bolt, 2 BA ... ..	2	—	C	

**MAIN PLANE  
UNDERCARRIAGE DOORS, C/W MECHANISM, STARBOARD**

Ref. No.	Part No.	Description	No off	Matl. Spec.	Cl. of Equip.		Plate No.
					M.R.	L.M.	
		1 2 3 4 5 6					
7131	E.A3.20.2269	<b>PIN</b> , locking, undercarriage door (Pre-Mod. 3333)	2	S.95	C		
38239	E.A9.20.2777	<b>PIN</b> , locking, undercarriage door (Mod. 3333)	2	S.95	C		MP.4
		Attaching parts for E.A9.20.2777:—					
28N/1045680	AGS.899/2	Collar	1	—	C		
363	E.A1.20.1179	Collar, locating	1	L.64	C		MP.4
28P/840	SP.4Y/B14	Pin, shackle	1	—	C		
2098	E.A1.20.1181	<b>ROD</b> , tie, aft plunger (Pre-Mod. 3333)	1	—	C		
13656	E.B8.20.4489	<b>ROD</b> , tie, aft plunger (Mod. 3333)	1	—	C		MP.4
		Attaching parts for E.B8.20.4489:—					
28N/1045680	AGS.899/2	Collar	1	—	C		
28P/832	SP.4Y/B6	Pin, shackle	1	—	C		
2097	E.A1.20.10849	<b>ROD, TIE, BELLCRANK TO OPERATING MECHANISM, ASSEMBLY</b>	1	—	B		MP.4
		Spares for:—					
379	E.A1.50.75	<b>BEARING</b> , spherical	1	L.40	C		MP.4
	E.A1.20.10847	<b>FORK-END</b>	1	—	—		MP.4
1773	E.A1.20.10843	<b>HOUSING</b> , bearing, rod end	1	S.1	C		MP.4
		Attaching parts for E.A1.20.10849:—					
28N/1045680	AGS.899/2	Collar	2	—	C		
28P/832	SP.4Y/B6	Pin, shackle	1	—	C		
28P/1207870	SP.4Y/B11	Pin, shackle	1	—	C		
7134	E.A1.20.1159	<b>ROD</b> , tie, forward plunger	1	DTD.126	C		MP.4
		Attaching parts for E.A1.20.1159:—					
28N/1045680	AGS.899/2	Collar	1	—	C		
28P/832	SP.4Y/B6	Pin, shackle	1	—	C		
5171	E.A3.20.2271	<b>SPRING</b> , plunger, operating	2	—	C		MP.4
	E.A3.20.870	<b>STRUCTURE, UNDERCARRIAGE DOOR, ASSEMBLY</b>	1	—	—		
		Spares for:—					
43123	E.A3.20.907	<b>MOUNTING</b> , stop bolt	1	—	C		
21564	E.A1.20.10426	<b>STRIP</b> , retaining	1	—	C		
21566	E.A1.20.10428	<b>STRIP</b> , retaining	1	—	C		
383	E.A1.20.2937	<b>WASHER</b> , distance, door lock operating levers (Pre-Mod. 3333)	2	DTD.124	C		
		Attaching parts for E.A1.20.10734:—					
362	E.A1.20.1353	Bolt	1	S.11	C		MP.4
12199	E.A3.20.3085	Bolt	1	—	C		MP.4
28M/5808573	A27/CS	Nut, 2:BA	1	—	C		
3569	EEAS.63/E	Nut, 1/4" BSF	1	S.96	C		MP.4
20972	E.A3.20.3089	Piece, distance	1	—	C		MP.4
20973	E.A3.20.3091	Piece, distance	1	—	C		MP.4
28W/9419402	SP.13/C	Washer	1	—	C		
28W/9418921	SP.13/E	Washer	1	—	C		

Pages 66<sup>9</sup>~~7~~ to 676 not issued

**MAIN PLANE  
UNDERCARRIAGE DOORS, C/W MECHANISM, PORT AND STARBOARD**

Ref. No.	Part No.	Description						No. off	Matl. Spec.	Cl. of Equip.	Plate No.
		1	2	3	4	5	6			M.R. L.M.	
<b>SUMMARY OF STOCK ITEMS USED ON UNDER-CARRIAGE DOORS C/W MECHANISM, PORT AND STARBOARD, ASSEMBLY</b>											
28D/1212276	A25/15B	Bolt, 4 BA, hex. head, 1"9 long	...	...	...	...	...			C	
28D/9133011	A25/2C	Bolt, 2 BA, hex. head, "65 long	...	...	...	...	...			C	
28D/9133012	A25/3C	Bolt, 2 BA, hex. head, "75 long	...	...	...	...	...			C	
28D/1200129	A25/4C	Bolt, 2 BA, hex. head, "85 long	...	...	...	...	...			C	
28D/9436821	A26/7C	Bolt, 2 BA, hex. head, 1"15 long	...	...	...	...	...			C	
28M/1010996	A24/CP	Nut, 2 BA plain	...	...	...	...	...			C	
28M/1006504	A27/BT	Nut, 4 BA, thin	...	...	...	...	...			C	
28M/5808573	A27/CS	Nut, 2 BA, slotted	...	...	...	...	...			C	
28M/1011467	A27/ES	Nut, 1/8" BSF, slotted	...	...	...	...	...			C	
28M/5808571	A27/GS	Nut, 1/8" BSF, slotted	...	...	...	...	...			C	
28M/1011470	A27/GT	Nut, 1/8" BSF, thin	...	...	...	...	...			C	
28M/1007404	A27/JT	Nut, 3/8" BSF, thin	...	...	...	...	...			C	
28M/1278190	AGS.2001/C/1	Nut, stiff, 2 BA	...	...	...	...	...			C	
28N/1045680	AGS.899/2	Collar	...	...	...	...	...			C	
28P/9527619	SP.90/C7	Pin, split	...	...	...	...	...			C	
28P/19233	SP.90/E6	Pin, split	...	...	...	...	...			C	
28P/832	SP.4Y/B6	Pin, shackle, 3/8" x "5 long	...	...	...	...	...			C	
28P/1207870	SP.4Y/B11	Pin, shackle, 3/8" x "75 long	...	...	...	...	...			C	
28P/840	SP.4Y/B14	Pin, shackle, 3/8" x "9 long	...	...	...	...	...			C	
28P/1207871	SP.4Y/F12	Pin, shackle, 3/8" x "8 long	...	...	...	...	...			C	
28P/1074	SP.4Y/F22	Pin, shackle, 3/8" x 1"6 long	...	...	...	...	...			C	
28P/9504711	SP.4Y/F26	Pin, shackle, 3/8" x 2" long	...	...	...	...	...			C	
28P/1079	SP.4Y/F27	Pin, shackle, 3/8" x 2"2 long	...	...	...	...	...			C	
28P/931	SP.4Y/H9	Pin, shackle, 3/8" x "65 long	...	...	...	...	...			C	
28P/9145873	SP.4Y/H23	Pin, shackle, 3/8" x 1"7 long	...	...	...	...	...			C	
28P/1015144	SP.4Y/H28	Pin, shackle, 3/8" x 2"4 long	...	...	...	...	...			C	
28P/9466634	SP.4Y/H29	Pin, shackle, 3/8" x 2"6 long	...	...	...	...	...			C	
28W/9419402	SP.13/C	Washer, 2 BA, plain	...	...	...	...	...			C	
28W/9418921	SP.13/E	Washer, 1/2" BSF, plain	...	...	...	...	...			C	
28W/9419403	SP.13/G	Washer	...	...	...	...	...			C	
28W/9419466	SP.13/J	Washer, 3/8" BSF, plain	...	...	...	...	...			C	
28W/9419475	SP.15/C	Washer	...	...	...	...	...			C	
28W/9419476	SP.15/G	Washer	...	...	...	...	...			C	
28W/9419477	SP.15/J	Washer, 3/8" BSF, plain	...	...	...	...	...			C	
28W/9419489	SP.16/J	Washer, 3/8" BSF, plain	...	...	...	...	...			C	
28W/9416644	SP.47/E	Washer	...	...	...	...	...			C	
28W/9419476	SP.47/G	Washer	...	...	...	...	...			C	

**MAIN PLANE  
PORT**

Ref. No.	Part No.	Description	No. off	Matl. Spec.	Cl. of Equip.	Plate No.
					M.R. L.M.	
		1 2 3 4 5 6				
5798	E.A6.00.11	<b>WING, PORT, ASSEMBLY (LESS AILERON, FLAPS AND UNDERCARRIAGE)</b> (Supplied to Drg. E.B6.00.157 with L/E and sealing strip untrimmed) Spares for:—	1	—	A/MR	
6932	E.A3.40.179	<b>ADAPTOR</b> , lubricating nipple for side stay pivot bolt (Mod. 1160)	1	S.95	C	
6374	E.A3.24.1	<b>AILERON</b> , port (Mod. 875 and 895) (See page 601)	1	—	A	
6931	E.A3.40.177	<b>BOLT</b> , special, side stay pivot (Mod. 1160) ... ..	1	S.65 or S.81	C	
397	E.A1.40.243	<b>BOLT</b> , special hinge, side stay link ... ..	1	S.65 or S.81	C	
398	E.A1.20.1107	<b>BOLT</b> , special, main undercarriage ... ..	1	S.65	C	
5541	E.A3.20.2479	<b>BOLT</b> , special, aileron hinge bracket (Mod. 1021) ...	4	S.95	C	
	E.A1.45.13	<b>CONTROLS</b> , aileron (See page 19) ... ..	—	—	—	
	E.A6.50.493	<b>COWLING</b> , engine (See page 795) ... ..	1	—	—	
	E.B7.81.9	<b>ELECTRICAL</b> equipment (See page 327) ... ..	—	—	—	
	E.B6.00.65 } E.B6.00.363 }	<b>EQUIPMENT</b> , in inner wing, leading edge (See page 971)	—	—	—	
	E.A1.60.3	<b>FIRE</b> , protection system (See page 1015) ... ..	—	—	—	
2975	E.A1.25.1	<b>FLAP</b> , outer wing (See page 645) ... ..	1	—	B	
2977	E.A1.25.3	<b>FLAP</b> , inner wing (See page 646) ... ..	1	—	A	
	E.B6.20.349	<b>FUEL, DRAIN ADAPTOR, INSTALLATION (MOD. 2588)</b> Spares for:—	—	—	—	
36599	E.B6.20.1165	<b>ADAPTOR</b> , drain ... ..	1	—	C	
36600	E.B6.20.351	<b>CUP</b> , suction ... ..	1	—	C	
	E.B6.57.17	<b>FUEL</b> , system (See page 1041) ... ..	—	—	—	
	E.A6.73.7	<b>HYDRAULIC</b> , equipment (See page 1181) ... ..	—	—	—	
435	E.A1.50.69	<b>LINK, COWL DOOR, ASSEMBLY</b> ... ..	1	—	C	
		Spares for:—				
379	E.A1.50.75	<b>BEARING</b> , spherical ... ..	4	L.40	C	
	E.A1.50.77	<b>FITTING</b> , plug end ... ..	4	L.40	C	
436	E.A1.50.71	<b>HOUSING</b> , bearing ... ..	4	S.1	C	
	E.A1.50.69A	<b>LINK</b> , 1/2" o/d. x 17 SWG ... ..	2	T.45	—	
	E.A1.20.701	<b>MECHANISM</b> , operating flap (See page 87) ... ..	—	—	—	
28N/9156370	SP.21	<b>NIPPLE</b> , lubricating, 1/4" BSF ... ..	1	—	C	
437	E.A1.40.287	<b>NUT</b> , castle, side stay link bolt ... ..	2	S.11	C	
438	E.A1.20.1287	<b>NUT</b> , special, main undercarriage pivot bolt ...	1	S.11	C	
3047	E.A3.20.311	<b>PANEL</b> , access aileron control joint, bottom skin ...	1	—	C	
3054	E.A3.20.347	<b>PANEL</b> , access, air brake operating jack, bottom skin	2	—	C	
3053	E.A3.20.353	<b>PANEL</b> , access, rear wing, attachment pin ... ..	1	L.73	C	
3051	E.A3.20.377	<b>PANEL</b> , access, front wing, attachment pin, top skin	1	L.73	C	
3050	E.A3.20.685	<b>PANEL</b> , access, aileron control, bottom skin ... ..	1	—	C	
3048	E.A3.20.687	<b>PANEL</b> , access, bottom skin ... ..	1	—	C	
2997	E.A1.20.1045	<b>PANEL</b> , access, electrical equipment, bottom skin ...	1	—	C	
2999	E.A1.20.1099	<b>PANEL</b> , access, aileron control rod joint, bottom skin	2	L.73	C	
3018	E.A1.20.1693	<b>PANEL</b> , access, to forward fixing bolts of connecting ring to false spar and rib	2	L.73	C	
5648	E.A3.20.1819	<b>PANEL</b> , access, electrical equipment, bottom skin ...	1	—	C	
5649	E.A3.20.2227	<b>PANEL</b> , access, nitrogen, top skin ... ..	1	—	C	

**MAIN PLANE  
PORT**

Ref. No.	Part No.	Description	No. off	Matl. Spec.	Cl. of Equip.	Plate No.
					M.R. L.M.	
		1 2 3 4 5 6				
5650	E.A3.20.2229	<b>PANEL</b> , access, radar equipment, top skin ... ..	1	—	C	
5651	E.A3.20.2231	<b>PANEL</b> , access, radar equipment, top skin ... ..	1	—	C	
5652	E.A3.20.2233	<b>PANEL</b> , access, radar equipment, top skin ... ..	1	—	C	
3019	E.A1.20.2289	<b>PANEL</b> , access, aileron controls intermediate joint, bottom skin	1	—	C	
4529	E.A3.20.1813	<b>PIN</b> , split, main undercarriage pivot bolt ... ..	1	DTD.268	C	
28P/934	SP.4Y/H12	<b>PIN</b> , air brake jack hinge ... ..	1	—	C	
28P/1099	SP.4Y/H17	<b>PIN</b> , air brake jack hinge ... ..	1	—	C	
1881	E.A3.20.933	<b>PLATE</b> , locking, main undercarriage joint bolt (Pre-Mod. 3593)	1	—	C	
40047	E.A9.20.1137	<b>PLATE</b> , locking, main undercarriage pivot bolt (Mod. 3593)	1	—	C	
1026	EEAS.1/1½C	<b>SCREW</b> , 2:BA ... ..	88	H.T.S.	C	
-1468	EEAS.1/2C	<b>SCREW</b> , 2:BA ... ..	159	H.T.S.	C	
1032	EEAS.1/2E	<b>SCREW</b> , ½" BSF ... ..	42	H.T.S.	C	
1033	EEAS.1/2½E	<b>SCREW</b> , ½" BSF ... ..	60	H.T.S.	C	
1036	EEAS.1/5E	<b>SCREW</b> , ½" BSF ... ..	20	H.T.S.	C	
6380	E.A3.20.1129	<b>STOP</b> , block, for side stay pivot bolt (Made from 30B/1486)	1	DTD.683	C	
	E.A6.50.223	<b>SUPPORT, COWL HOOP TO WING, ASSEMBLY</b> Spares for:—	—	—	—	
2742	E.A1.50.363	<b>BOLT</b> , special, attaching support hoop to engine ribs	8	H.T.S.	C	
15555	E.A6.50.225	<b>SUPPORT</b> , hoop, engine cowl (Supplied to Drg. E.B6.00.107 for spares purposes)	1	—	B	
17666	E.A6.50.227	<b>SUPPORT</b> , hoop, engine cowl ... ..	1	—	B/MR	
2979	E.A1.00.67	<b>TIP</b> , wing (See page 753) ... ..	1	—	A	
	E.A1.40.727	<b>UNDERCARRIAGE</b> , main (See page 1311) ... ..	1	—	—	
443	E.A1.20.1285	<b>WASHER</b> , special, main undercarriage pivot bolt (Pre-Mod. 3593)	1	L.45	C	
40073	E.A9.20.1143	<b>WASHER</b> , special, main undercarriage pivot bolt (Mod. 3593)	1	—	C	
	E.B7.50.87	<b>WHEEL CASE BREATHER PIPE RUN, ASSEMBLY (MOD. 1270)</b> Spares for:—	—	—	—	
12612	E.B7.50.107	<b>BRACKET</b> , pipe clip mounting in engine cowl hoop	1	L.72	C/MR	
12613	E.B7.50.125	<b>CLAMP</b> , pipe support engine cowl hoop ... ..	1	—	C/MR	
12614	E.B7.50.129	<b>CLAMP</b> , pipe support in engine nacelle ... ..	6	—	C/MR	
25581	E.B7.50.119	<b>CLIP</b> , pipe, special ... ..	3	L.72	C/MR	
12615	E.B7.50.115	<b>FAIRLEAD</b> , for pipe entry through fire wall ...	1	L.64 or L.59	C/MR	
12616	E.B7.50.117	<b>FAIRLEAD</b> , for pipe through aft end of engine rib 1	1	L.64 or L.59	C/MR	
12617	E.B7.50.121	<b>FAIRLEAD</b> , for pipe through forward end of engine, rib 1	1	L.64 or L.59	C/MR	
12323	E.B7.50.103	<b>OUTLET</b> , breather pipe ... ..	1	—	B/MR	
12618	E.B7.50.89	<b>PIPE</b> , assembly, from hose connection at engine rib 1A, to hose connection at engine rib 1	1	L.54	C/MR	
12324	E.B7.50.91	<b>PIPE</b> , assembly, from forward coupling at engine rib 1, to intermediate coupling	1	L.54	C/MR	
12325	E.B7.50.93	<b>PIPE</b> , assembly, from intermediate coupling to aft coupling, at engine rib 1	1	L.54	C/MR	

**MAIN PLANE  
PORT**

Ref. No.	Part No.							Description	No. off	Mati. Spec.	Cl. of Equip.		Plate No.
		1	2	3	4	5	6				M.R.	L.M.	
12619	E.B7.50.95							PIPE, assembly, from aft coupling at engine rib 1 to engine bay coupling	1	L.54	C/MR		
12620	E.B7.50.97							PIPE, assembly, from engine bay coupling, to coupling aft of main spar	1	L.54	C/MR		
12621	E.B7.50.99							PIPE, assembly, coupling aft of main spar, to intermediate coupling	1	L.54	C/MR		
12622	E.B7.50.101							PIPE, assembly, from intermediate coupling, to breather pipe outlet	1	L.54	C/MR		
12623	E.B7.50.155							PIPE, assembly, from engine pipe connection, to hose connection at rib 1A	1	L.72	MR		
25577	E.B7.50.113							PLATE, stiffener, for breather outlet, 16 SWG ...	1	L.72	C/MR		
13149	EEAS.66/6							RING, clamping, 1½" i/d. ... ..	16	L.72	C/MR		
	DUNLOP												
12326	D.A.S.393/24/3							SLEEVE, pipe, connecting ... ..	8	—	C/MR		
	E.A6.20.1							WING, structure (See page 709) ... ..	—	—	—		

*to*  
Pages ~~683~~ to 692 not issued  
*683*

**MAIN PLANE  
STARBOARD**

Ref. No.	Part No.	Description						No. off	Matl. Spec.	Cl. of Equip.	Plate No.
		1	2	3	4	5	6			M.R. L.M.	
5799	E.A6.00.12	<b>WING, STARBOARD, ASSEMBLY (LESS AILERONS, FLAPS AND UNDERCARRIAGE)</b> (Supplied to Drg. E.B6.00.158 with L/E and sealing strip, untrimmed) Spares for:—						1	—	A/MR	
6932	E.A3.40.179	<b>ADAPTOR</b> , lubricating nipple for side stay pivot bolt (Mod. 1160)						1	S.95	C	
6375	E.A3.42.2	<b>AILERON</b> , starboard (Mod. 875 and 895) (See page 629)						1	—	A	
6931	E.A3.40.177	<b>BOLT</b> , special, side stay pivot (Mod. 1160) ... ..						1	S.65 or S.81	C	
397	E.A1.40.243	<b>BOLT</b> , special, hinge, side stay link ... ..						1	S.65 or S.81	C	
398	E.A1.20.1107	<b>BOLT</b> , special, main undercarriage ... ..						1	S.65	C	
5541	E.A3.20.2479	<b>BOLT</b> , special, aileron hinge bracket (Mod. 1021) ...						4	S.95	C	
	E.A1.45.14	<b>CONTROLS</b> , aileron (See page 31) ... ..						—	—	—	
	E.A6.50.495	<b>COWLING</b> , engine (See page 805) ... ..						1	—	—	
	E.B7.81.10	<b>ELECTRICAL</b> , equipment (See page 359) ... ..						—	—	—	
	E.B6.00.66 } E.B6.00.364 }	<b>EQUIPMENT</b> , in inner wing leading edge (See page 985)						—	—	—	
	E.A1.60.4	<b>FIRE</b> , protection system (See page 1027) ... ..						—	—	—	
2976	E.A1.25.2	<b>FLAP</b> , outer wing (See page 649) ... ..						1	—	A	
2978	E.A1.25.4	<b>FLAP</b> , inner wing (See page 650) ... ..						1	—	A	
	E.B6.20.350	<b>FUEL, DRAIN ADAPTOR, INSTALLATION (MOD. 2588)</b> Spares for:—						—	—	—	
36599	E.B6.20.1165	<b>ADAPTOR</b> , drain ... ..						1	—	C	
36600	E.B6.20.351	<b>CUP</b> , suction ... ..						1	—	C	
	E.B6.57.18	<b>FUEL</b> , system (Mod. 1478) (See page 1055) ... ..						—	—	—	
	E.A6.73.8	<b>HYDRAULIC</b> equipment (See page 1201) ... ..						—	—	—	
435	E.A1.50.69	<b>LINK, COWL DOOR, ASSEMBLY</b> ... ..						1	—	C	
		Spares for:—									
379	E.A1.50.75	<b>BEARING</b> , spherical ... ..						4	L.40	C	
	E.A1.50.77	<b>FITTING</b> , plug end ... ..						4	L.40	C	
436	E.A1.50.71	<b>HOUSING</b> , bearing ... ..						4	S.1	C	
	E.A1.50.69A	<b>LINK</b> , 1 1/2" o/d. x 17 SWG ... ..						2	T.45	—	
	E.A1.20.700	<b>MECHANISM</b> , operating flap (See page 99) ... ..						—	—	—	
28N/9156370	SP.21	<b>NIPPLE</b> , lubricating, 1/4" BSF ... ..						1	—	C	
437	E.A1.40.287	<b>NUT</b> , castle, side stay link bolt ... ..						2	S.11	C	
438	E.A1.20.1287	<b>NUT</b> , special, main undercarriage, pivot bolt ...						1	S.11	C	
3047	E.A3.20.311	<b>PANEL</b> , access, aileron control joint, bottom skin						1	—	C	
3054	E.A3.20.347	<b>PANEL</b> , access, air brake operating jack, bottom skin						2	—	C	
3053	E.A3.20.353	<b>PANEL</b> , access, rear wing, attachment pin ... ..						1	L.73	C	
3052	E.A3.20.378	<b>PANEL</b> , access, front wing, attachment pin, top skin						1	L.73	C	
3050	E.A3.20.685	<b>PANEL</b> , access, aileron control, bottom skin ... ..						1	—	C	
3049	E.A3.20.688	<b>PANEL</b> , access, bottom skin ... ..						1	—	C	
2998	E.A1.20.1046	<b>PANEL</b> , access, electrical equipment, bottom skin ...						1	—	C	
2999	E.A1.20.1099	<b>PANEL</b> , access, aileron control rod joint, bottom skin						2	L.73	C	
3018	E.A1.20.1693	<b>PANEL</b> , access, forward fixing bolts of connecting ring, to false spar and rib						2	L.73	C	

**MAIN PLANE  
STARBOARD**

Ref. No.	Part No.	Description	No. off	Matl. Spec.	Cl. of Equip.		Plate No.
					M.R.	L.M.	
		1	2	3	4	5	6
5648	E.A3.20.1819	<b>PANEL</b> , access, electrical equipment, bottom skin	1	—		C	
3019	E.A1.20.2289	<b>PANEL</b> , access, aileron control intermediate joint, bottom skin	1	—		C	
4529	E.A3.20.1813	<b>PIN</b> , split, main undercarriage pivot bolt ...	1	DTD.268		C	
28P/934	SP.4Y/H12	<b>PIN</b> , air brake jack hinge ...	1	—		C	
28P/1099	SP.4Y/H17	<b>PIN</b> , air brake jack hinge ...	1	—		C	
1881	E.A3.20.933	<b>PLATE</b> , locking, main undercarriage pivot bolt (Pre-Mod. 3593)	1	—		C	
40047	E.A9.20.1137	<b>PLATE</b> , locking, main undercarriage pivot bolt (Mod. 3593)	1	—		C	
1026	EEAS.1/1½C	<b>SCREW</b> , 2 BA ...	158	H.T.S.		C	
1468	EEAS.1/2C	<b>SCREW</b> , 2 BA ...	159	H.T.S.		C	
1032	EEAS.1/2E	<b>SCREW</b> , ½" BSF ...	42	H.T.S.		C	
1033	EEAS.1/2½E	<b>SCREW</b> , ½" BSF ...	60	H.T.S.		C	
1036	EEAS.1/5E	<b>SCREW</b> , ½" BSF ...	20	H.T.S.		C	
6803	E.A3.20.1130	<b>STOP</b> , block, for side stay pivot bolt (Made from Ref. 30B/1486)	1	DTD.683		C	
	E.A6.50.224	<b>SUPPORT, COWL HOOP TO WING, ASSEMBLY</b> Spares for:—	—	—		—	
2742	E.A1.50.363	<b>BOLT</b> , special, attaching support hoop to engine ribs	8	H.T.S.		C	
15556	E.A6.50.226	<b>SUPPORT</b> , hoop, engine cowl (Supplied to Drg. E.B6.00.108 for spares purposes)	1	—		B	
17667	E.A6.50.228	<b>SUPPORT</b> , hoop, engine cowl ...	1	—		B/MR	
2980	E.A1.00.68	<b>TIP</b> , wing (See page 765) ...	1	—		A	
	E.A1.40.728	<b>UNDERCARRIAGE</b> , main (See page 1329) ...	1	—		—	
443	E.A1.20.1285	<b>WASHER</b> , special, main undercarriage pivot (Pre-Mod. 3593)	1	L.45		C	
40073	E.A9.20.1143	<b>WASHER</b> , special, main undercarriage pivot (Mod. 3593)	1	—		C	
	E.B7.50.88	<b>WHEEL, CASE BREATHER PIPE RUN, ASSEMBLY (MOD. 1270)</b> Spares for:—	—	—		—	
12612	E.B7.50.107	<b>BRACKET</b> , pipe clip mounting engine cowl hoop	2	L.72		C/MR	
12613	E.B7.50.125	<b>CLAMP</b> , pipe support at engine cowl hoop ...	1	—		C/MR	
12614	E.B7.50.129	<b>CLAMP</b> , pipe support in engine nacelle ...	6	—		C/MR	
25581	E.B7.50.119	<b>CLIP</b> , pipe, special ...	3	L.72		C/MR	
12624	E.B7.50.116	<b>FAIRLEAD</b> , for pipe entry through fire wall ...	1	L.64 or L.59		C/MR	
12616	E.B7.50.117	<b>FAIRLEAD</b> , for pipe through aft end of engine rib 1	1	L.64 or L.59		C/MR	
12617	E.B7.50.121	<b>FAIRLEAD</b> , for pipe through forward end of engine, rib 1	1	L.64 or L.59		C/MR	
12329	E.B7.50.104	<b>OUTLET</b> , breather pipe ...	1	—		C/MR	
12625	E.B7.50.90	<b>PIPE</b> , assembly, from hose connection at engine rib 1A, to hose connection at engine rib 1	1	L.54		C/MR	
12330	E.B7.50.92	<b>PIPE</b> , assembly, from forward coupling at engine rib 1, to intermediate coupling	1	L.54		C/MR	

**MAIN PLANE  
STARBOARD**

Ref. No.	Part No.	Description						No. off	Matl. Spec.	Cl. of Equip.		Plate No.
		1	2	3	4	5	6			M.R.	L.M.	
12331	E.B7.50.94							1	L.54	C/MR		
12626	E.B7.50.96							1	L.54	C/MR		
12627	E.B7.50.98							1	L.54	C/MR		
12628	E.B7.50.100							1	L.54	C/MR		
12629	E.B7.50.102							1	L.54	C/MR		
12630	E.B7.50.156							1	L.54	C/MR		
25577	E.B7.50.113							1	L.72	C/MR		
13149	EEAS.66/6							16	L.72	C/MR		
	DUNLOP											
12326	DAS.393/24/3							8	—	C/MR		
	E.A6.20.2							—	—	—		

~~695~~  
Pages ~~697~~ to 706 not issued  
697

**MAIN PLANE  
PORT AND STARBOARD**

Ref. No.	Part No.	Description						No. off	Matl. Spec.	Cl. of Equip.	Plate No.
		1	2	3	4	5	6			M.R. L.M.	
<b>SUMMARY OF STOCK ITEMS USED ON WING ASSEMBLY, PORT AND STARBOARD, ASSEMBLY</b>											
28D/1010658	A25/1B	Bolt, 4 BA, hex. head, "5 long ...	...	...	...	...	...			C	
28D/9133011	A25/2C	Bolt, 2 BA, hex. head, "65 long ...	...	...	...	...	...			C	
28D/9133012	A25/3C	Bolt, 2 BA, hex. head, "75 long ...	...	...	...	...	...			C	
28D/1010031	A25/8E	Bolt, 1/4" BSF, hex. head, 1"3 long	...	...	...	...	...			C	
28D/1011244	A25/9E	Bolt, 1/4" BSF, hex. head, 1"4 long	...	...	...	...	...			C	
28D/1007285	AS.1242/1B	Bolt, 4 BA, c'sk. head, "45 long ...	...	...	...	...	...			C	
28D/1007975	AS.1242/1C	Bolt, 2 BA, c'sk. head, "5 long ...	...	...	...	...	...			C	
28D/9709461	AS.1242/3C	Bolt, 2 BA, c'sk. head, "7 long ...	...	...	...	...	...			C	
28F/1013599	AGS.1142/A	Nipple	...	...	...	...	...			C	
28M/9403519	A27/BP	Nut, 4 BA, plain	...	...	...	...	...			C	
28M/1011470	A27/GT	Nut, 1/8" BSF, thin	...	...	...	...	...			C	
28M/10288	AGS.2001/C/1	Nut, stiff, 2 BA	...	...	...	...	...			C	
28N/5555	AGS.899/8	Collar, 1/8" i/d	...	...	...	...	...			C	
28P/19196	SP.90/G14	Pin, split, 1/4" dia. x 2" long	...	...	...	...	...			C	
28P/20243	SP.90/E7	Pin, split, 3/8" dia. x 1" long	...	...	...	...	...			C	
28P/19234	SP.90/E8	Pin, split, 3/8" dia. x 1 1/4" long	...	...	...	...	...			C	
28W/9419474	SP.15/B	Washer, 4 BA, plain	...	...	...	...	...			C	
28W/9419475	SP.15/C	Washer, 2 BA, plain	...	...	...	...	...			C	
28W/9419477	SP.15/J	Washer, 1/8" BSF, plain	...	...	...	...	...			C	
28W/12355	SP.16/K	Washer, 2 BA, plain	...	...	...	...	...			C	
28W/9416646	SP.47/J	Washer, 1/8" BSF, spring	...	...	...	...	...			C	
28F/1202394	AGS.1138/A	Washer, jointing	...	...	...	...	...			C	

**MAIN PLANE  
WING STRUCTURE, PORT**

Ref. No.	Part No.	Description	No. Off	Mati Spec.	Cl. of Equip.	Plate No.
					M.R. L.M.	
		1 2 3 4 5 6				
	E.A6.20.1	<b>WING, STRUCTURE, PORT, ASSEMBLY ... ..</b>	—	—	—	
		Spares for:—				
550	E.A1.20.1329	<b>ANGLE</b> , attachment, rear cowl to fire wall ... ..	1	—	C	
4319	E.A1.20.1223	<b>BALL JOINT, UNDERCARRIAGE SIDE STAY, ...</b>	1	—	B/MR	
		<b>ATTACHMENT, ASSEMBLY</b>				
		Consisting of:—				
583	E.A1.20.1229	<b>BALL BEARING, SPHERICAL, SEATED ASSEMBLY</b>	1	—	C/MR	
		Spares for:—				
	E.A1.20.1231	<b>BUSH</b> , bearing (See A.P.101B-0400-6) ... ..	2	DTD.412	MR	
585	E.A1.20.1233	<b>BOLT</b> , special, retaining ring, attachment ... ..	8	S.11	C	
586	E.A1.20.335	<b>BRACKET</b> , attachment ... ..	1	DTD.683	C	
6334	E.A3.00.241	<b>BUSH</b> , bearing (E.A1.20.1215 and E.A1.20.1217 wired together)	1	DTD.412	C	
592	E.A1.20.1225	<b>DOWEL</b> , special, ball bearing, locating ... ..	2	S.11	C	
598	E.A1.20.1235	<b>DOWEL</b> , special, retaining ring, locating ... ..	1	S.11	C	
28N/9156370	SP.21	<b>NIPPLE</b> , lubricating ... ..	1	—	C	
594	E.A1.20.1219	<b>RING</b> , bottom, retaining ... ..	1	DTD.124	C	
595	E.A1.20.1221	<b>RING</b> , top, retaining ... ..	1	DTD.124	C	
552	E.A3.20.189	<b>BOLT</b> , special, undercarriage attachment bracket top	2	S.97	C	
553	E.A1.20.601	<b>BOLT</b> , special, aileron control hinge on rib 4 at outer wing	1	S.11	C	
554	E.A1.20.947	<b>BOLT</b> , special, undercarriage attachment bracket	1	S.65	C	
555	E.A1.20.949	<b>BOLT</b> , special, undercarriage attachment bracket bottom	2	S.65	C	
556	E.A1.20.973	<b>BOLT</b> , special, undercarriage bracket and aft rib 6, attachment to main spar	2	S.65	C	
557	E.A1.20.1017	<b>BOLT</b> , special, undercarriage attachment bracket	4	S.65	C	
558	E.A1.20.2297	<b>BOLT</b> , special, undercarriage bracket and aft rib 6, attachment to main spar	2	S.65	C	
19629	E.B7.20.79	<b>BOLT</b> , shear, undercarriage side stay attachment bracket	9	S.97	C	
19630	E.B7.20.81	<b>BOLT</b> , shear, undercarriage side stay attachment bracket	6	S.97	C	
19631	E.B7.20.85	<b>BOLT</b> , special, attachment, undercarriage side stay	4	S.97	C	
3409	E.A3.20.1517	<b>BOLT</b> , shear, undercarriage bracket ... ..	6	S.97	C	
13221	E.A3.20.3407	<b>BOLT</b> , special, engine cowl attachment to engine ring	22	S.11 or S.105	C	
	—	<b>BOLTS, OVERSIZE REPAIR, ENGINE RIBS, ASSEMBLY TO SPAR</b>	—	—	—	
		Spares for:—				
20876	E.A3.03.63	<b>BOLT</b> , special ... ..	QR	S.65	C	
20877	E.A3.03.64	<b>BOLT</b> , special ... ..	QR	S.65	C	
20782	E.A3.03.65	<b>BOLT</b> , special ... ..	QR	S.65	C	
20878	E.A3.03.66	<b>BOLT</b> , special ... ..	QR	S.65	C	
20879	E.A3.03.67	<b>BOLT</b> , special ... ..	QR	S.65	C	
20880	E.A3.03.68	<b>BOLT</b> , special ... ..	QR	S.65	C	
20881	E.A3.03.69	<b>BOLT</b> , special ... ..	QR	S.65	C	
20882	E.A3.03.70	<b>BOLT</b> , special ... ..	QR	S.65	C	
20883	E.A3.03.71	<b>BOLT</b> , special ... ..	QR	S.65	C	
20884	E.A3.03.72	<b>BOLT</b> , special ... ..	QR	S.65	C	
20885	E.A3.03.73	<b>BOLT</b> , special ... ..	QR	S.65	C	
20886	E.A3.03.74	<b>BOLT</b> , special ... ..	QR	S.65	C	
20887	E.A3.03.75	<b>BOLT</b> , special ... ..	QR	S.65	C	
20888	E.A3.03.76	<b>BOLT</b> , special ... ..	QR	S.65	C	
20889	E.A3.03.77	<b>BOLT</b> , special ... ..	QR	S.65	C	
20890	E.A3.03.78	<b>BOLT</b> , special ... ..	QR	S.65	C	
20891	E.A3.03.79	<b>BOLT</b> , special ... ..	QR	S.65	C	
20892	E.A3.03.80	<b>BOLT</b> , special ... ..	QR	S.65	C	

**MAIN PLANE  
WING STRUCTURE, PORT**

Ref. No.	Part No.	Description	No. Off	Matl Spec.	Cl. of Equip.	Plate No.
					M.R. L.M.	
		1 2 3 4 5 6				
20893	E.A3.03.81	BOLT, special ... ..	QR	S.65	C	
20894	E.A3.03.82	BOLT, special ... ..	QR	S.65	C	
20895	E.A3.03.83	BOLT, special ... ..	QR	S.65	C	
559	E.A1.20.633	<b>BOSS AND LEVERS, AILERON CONTROL HINGE ON RIB 4, OUTER WING, ASSEMBLY</b>	1	—	B	
		Spares for:—				
	E.A1.20.595	ARM, curved lever ... ..	1	—	—	
	E.A1.20.623	ARM, straight lever ... ..	1	—	—	
2A/9500412	SKEFKO CBS.3	BALLRACE ... ..	2	—	C	
9639	E.A3.20.2497	<b>BRACKET, SHOOT BOLT ON UNDERCARRIAGE DOOR, ASSEMBLY</b>	1	—	MR	
		Spares for:—				
9549	E.A1.20.1793	BRACKET ... ..	1	—	MR	
6105	E.A3.20.2275	PAD ... ..	1	—	C	
		Attaching parts for E.A3.20.2275:—				
28M/1278190	AGS.2001/C/1	Nut, 2 BA ... ..	3	—	C	
1468	EEAS.1/2C	Screw, 2 BA ... ..	3	—	C	
28W/9419402	SP.13/C	Washer ... ..	3	—	C	
		Attaching parts for E.A3.20.2497:—				
28D/1200119	A25/4C	Bolt, 2 BA ... ..	2	—	C	
28M/9403520	A27/CP	Nut, 2 BA ... ..	2	—	C	
9548	E.A1.20.2223	Washer, plate ... ..	2	—	C	
561	E.A1.20.531	BRACKET, undercarriage jack attachment ... ..	1	S.65	C	
563	E.A1.20.2983	BRACKET, undercarriage attachment stub ... ..	1	DTD.683	C	
20905	E.A3.20.3027	<b>COWLING, REMOVABLE AT END OF JET PIPE, ASSEMBLY (MOD. 1405)</b>	1	—	B/MR	
		Spares for:—				
2956	E.A1.20.8261	CONE, jet end (Pre-Mod. 4349) ... ..	1	—	C	
34792	E.A3.20.5079	CONE, jet end (Mod. 4349) ... ..	1	—	C	
17746	E.A3.00.229	<b>EXTENSION, WING, ASSEMBLY (E.A1.20.1865)</b>	1	—	B/MR	
		Spares for:—				
	E.A1.20.1071.1	CONDUIT, rubber ... ..	1	—	—	
32095	E.A1.20.1945	HOUSING, bolt ... ..	2	—	C	
	E.A1.20.1947	HOUSING, bolt ... ..	1	—	—	
	E.A3.20.1059	PAD, REAR, ASSEMBLY ... ..	1	—	—	
		Spares for:—				
16218	E.A3.20.883	PAD, rear ... ..	1	—	MR	
	E.A3.20.885	PLATE, anchor ... ..	1	—	—	
6053	E.A1.20.1977	PANEL, access ... ..	1	—	C	
3639	E.A1.20.2471	PLATE, locking, explosive bolt holes ... ..	2	—	C	
3633	E.A1.20.2473	PLATE, locking, explosive bolt holes ... ..	2	—	C	
4307	EEAS.2/1½C	SCREW, 2 BA ... ..	12	H.T.S.	C	
	E.A1.20.1873	SKIN, TOP, ASSEMBLY ... ..	—	—	—	
		Spares for:—				
3647	E.A3.20.1063	PANEL, access, explosive bolt ... ..	1	—	C	
3646	E.A3.20.1065	PANEL, access, explosive bolt ... ..	1	—	C	
19591	E.A3.20.879	STOP-BOLT ... ..	1	—	C	
	E.A3.20.3413	<b>GENERATOR, VORTEX, ASSEMBLY</b> ... ..	—	—	—	
		Spares for:—				
26671	E.A3.20.3411	GENERATOR, vortex ... ..	2	L.72	C	
	E.A1.51.1	MOUNTING, engine and attachments (See page 817)	—	—	—	
565	E.A1.20.1157	<b>MOUNTING, JET PIPE AT REAR COWLING, ASSEMBLY</b>	2	—	C	
		Spares for:—				
	E.A1.20.1135	BLOCK ... ..	1	—	—	
22243	E.A1.20.1133	BOLT, eccentric ... ..	1	—	C	
1438941	E.A1.20.1137	NUT ... ..	1	—	C	
42431	E.A1.20.1139	WASHER, locking ... ..	1	—	C	

**MAIN PLANE  
WING STRUCTURE, PORT**

Ref. No.	Part No.	Description	No. Off	Matl. Spec.	Cl. of Equip.		Plate No.
					M.R	L.M.	
		1 2 3 4 5 6					
3027	E.A1.20.261	<b>NACELLE</b> , engine, upper, aft ... ..	1	—		A	
3293	E.A1.20.263	<b>NACELLE</b> , ENGINE, LOWER, AFT, ASSEMBLY ...	1	—		A	
17811	E.A1.20.619	Spares for:— <b>ARM, CENTRE LEVER, AILERON CONTROL, ASSEMBLY</b>	1	—		—	C.13
568	E.A1.20.621	Spares for:— <b>ARM, CENTRE LEVER, ASSEMBLY</b> ... ..	2	—		B	C.13
569	E.A1.20.469	Consisting of:— <b>ARM</b> , lever ... ..	1	L.40		C	C.13
2A/9500463	SKEFKO CBA.2	<b>BALLRACE</b> ... ..	1	—		C	C.13
75	EEAS.3/D	<b>HOUSING</b> , ballrace ... ..	1	L.40		C	C.13
92	EEAS.4/2OC	<b>WASHER</b> , packing ... ..	1	L.72		C	C.13
6523	E.A3.45.449	<b>BOLT</b> , special lever, arm ... ..	6	—		C	C.13
20746	E.A1.20.345	<b>MOUNTING, C/W BOSS, ASSEMBLY</b> ... ..	1	—		B	
2A/9500412	SKEFKO CBS.3	Spares for:— <b>BALLRACE</b> ... ..	2	—		C	C.13
570	E.A1.20.467	<b>BOLT</b> , special ... ..	1	L.40		C	C.13
571	E.A1.20.579	<b>BOSS</b> , lever ... ..	1	L.40		C	C.13
572	E.A1.20.463	<b>TUBE</b> , distance ... ..	1	L.40		C	C.13
6494	E.A1.20.2259	<b>DOOR</b> , assembly ... ..	1	—		C	
5162	E.A3.20.1809	<b>NUT</b> , special ... ..	2	S.80		C	
5163	E.A3.20.1811	<b>NUT</b> , special ... ..	2	S.80		C	
4535	E.A3.20.1799	<b>PANEL</b> , closing, bottom skin, between ribs 4 and 8, outer wing	1	—		C	
1433*	E.A3.20.355	<b>PANEL</b> , closing, bottom skin, between ribs 1 and 7 inner wing (Supplied to Part No. E.A3.00.5117 for spares purposes)	1	—		C	
41031							
4532	E.A6.20.229	<b>PANEL</b> , closing, bottom skin, between ribs 2 and 4, outer wing	1	—		C	
577	E.A1.20.2233	<b>PANEL</b> , closing, bottom skin, between ribs 1 and 2, outer wing	1	—		C	
1874	E.A3.20.897	<b>PIN</b> , special, undercarriage attachment bracket ...	1	S.92		C	
581	E.A1.20.2987	<b>PIN</b> , special, stub attachment ... ..	1	S.11		C	
	ASD.525RS	<b>REPAIR, LOOSENESS OF WING SPANWISE JOINTS AFT OF MAIN SPAR</b>	—	—		—	
		Spares for—					
33789	0506/23	<b>RIVET</b> Chobert, oversize, $\frac{3}{8}$ " dia. ... ..	QR	—		C	
33790	0508/23	<b>RIVET</b> Chobert, oversize, $\frac{3}{8}$ " dia. ... ..	QR	—		C	
33787	0510/23	<b>RIVET</b> Chobert, oversize, $\frac{3}{8}$ " dia. ... ..	QR	—		C	
33788	0512/23	<b>RIVET</b> Chobert, oversize, $\frac{3}{8}$ " dia. ... ..	QR	—		C	
33791	0514/23	<b>RIVET</b> Chobert, oversize, $\frac{3}{8}$ " dia. ... ..	QR	—		C	
9446	E.A1.20.203	<b>RING</b> , false spar connecting ... ..	1	—		MR	
1026	EEAS.1/1½C	<b>SCREW</b> , 2 BA ... ..	80	H.T.S.		C	
1468	EEAS.1/2C	<b>SCREW</b> , 2 BA ... ..	57	H.T.S.		C	
1565	EEAS.1/3½C	<b>SCREW</b> , 2 BA ... ..	26	H.T.S.		C	
2917	EEAS.1/3½E	<b>SCREW</b> , $\frac{1}{4}$ " BSF ... ..	522	H.T.S.		C	
18849	EEAS.1/5½G	<b>SCREW</b> , $\frac{5}{16}$ " BSF ... ..	22	H.T.S.		C	
9633	E.A3.20.1183	<b>SHROUD</b> , aileron, inboard hinge ... ..	1	—		C	
5003	E.A1.20.1327	<b>SKID</b> , hinged flap, undercarriage fairing ... ..	1	—		C	
	E.A1.20.2915	<b>SPAR, MAIN, ASSEMBLY</b> ... ..	1	—		MR	
		Spares for—					
	ASD.664.RS	<b>BOOM, UPPER, FRACTURE AT PICKETING POSITION (REPAIR)</b>	—	—		—	
		Consisting of:—					
	ASD.664.RS/2	<b>ANGLE</b> , reinforcing ... ..	1	—		—	
1439261	ASD.669.RS/19	<b>BOLT</b> , special, $\frac{1}{4}$ " BSF ... ..	7	—		C	
1439262	ASD.669.RS/20	<b>BOLT</b> , special, $\frac{1}{4}$ " BSF ... ..	2	—		C	
28M/1278190	AGS.2001/C/1	<b>NUT</b> , 2 BA ... ..	8	—		C	
28M/9480017	AGS.2001/E1/66	<b>NUT</b> , $\frac{1}{4}$ " BSF ... ..	9	—		C	

**MAIN PLANE  
WING STRUCTURE, PORT**

Ref. No.	Part No.	Description	No. Off	Matl Spec.	Cl. of Equip.		Plate No.
					M.R.	L.M.	
		1 2 3 4 5 6					
	ASD.664.RS/3	PIECE, filler ... ..	1	L.73		LM	
	ASD.664.RS/4	PIECE, profile ... ..	1	L.73		LM	
28Q/9505076	AGS.2042/823	PIN, sealing, Chobert ... ..	14	—		C	
28Q/9710513	SP.80/506	RIVET, $\frac{3}{16}$ " , snap head ... ..	26	—		C	
28Q/9505078	AGS.2041/825	RIVET, $\frac{1}{4}$ " , c'sk. head, Chobert ... ..	14	—		C	
1030	EEAS.1/5C	SCREW, 2 BA ... ..	8	—		C	
	ASD.664.RS/7	STRAP, joint ... ..	1	L.73		LM	
	ASD.664.RS/1	STRAP, reinforcing ... ..	1	L.73		LM	
28W/9419404	SP.16/C	WASHER ... ..	8	—		C	
28W/9419487	SP.16/E	WASHER ... ..	9	—		C	
	E.A1.20.2911	<b>BOOM, SPAR, LOWER, ASSEMBLY</b> ... ..	1	—		—	
		Spares for:—					
6648	E.A1.20.3417	BUSH, inboard, fuselage pick-up ... ..	1	—		MR	
6649	E.A1.20.3419	BUSH, outboard, fuselage pick-up ... ..	1	—		MR	
	E.A1.20.2909	<b>BOOM, SPAR, UPPER, ASSEMBLY</b> ... ..	1	—		MR	
		Spares for:—					
6648	E.A1.20.3417	BUSH, inboard, fuselage pick-up ... ..	1	—		MR	
6649	E.A1.20.3419	BUSH, outboard, fuselage pick-up ... ..	1	—		MR	
32985	E.A1.20.2665	<b>BRACKET, ATTACHMENT, AIR BRAKE JACK, ASSEMBLY</b> ... ..	1	—		C	
		Spares for:—					
22236	E.A1.20.2949	ANGLE ... ..	1	—		MR	
41125	E.A1.20.2952	ANGLE ... ..	1	—		MR	
41080	E.A1.20.2667	BRACKET ... ..	1	—		C	
32983	E.A1.20.2917	BUSH ... ..	2	—		C	
	E.A1.20.3017	BRACKET, wall, aileron control lever ... ..	1	L.40		—	
	E.A1.20.3019	BRACKET, wall, aileron control lever ... ..	1	L.40		—	
4930	E.A1.20.143	FERRULE ... ..	48	S.11		MR	
4723	E.A1.20.2037	SPOKE, special ... ..	2	S.11		MR	
4929	E.A3.20.59	STUD ... ..	24	S.11		MR	
4722	E.A1.20.987	TUBE, distance ... ..	4	T.4		MR	
597	E.A1.20.2981	STRUT, undercarriage tie between jack, attachment and side stay	1	DTD.683		C	
599	E.A1.20.2989	STUD, special, for undercarriage jack attachment bracket end	1	S.11		C	
17748	E.A1.20.3505	<b>TANK, INTEGRAL, PORT, ASSEMBLY</b> ... .. (Supplied to Drg. E.B7.00.111 for spares purposes)	1	—		A	
		Spares for:—					
21016	E.A1.20.5067	BLOCK, rubber, inboard ... ..	1	DTD.		C	MP.5
21017	E.A1.20.5068	BLOCK, rubber, inboard ... ..	1	560		C	MP.5
21018	E.A1.20.5069	BLOCK, rubber, outboard ... ..	1	SHORE		C	MP.5
21019	E.A1.20.5070	BLOCK, rubber, outboard ... ..	1	50-41		C	MP.5
	E.A1.20.5003	BLOCK, rubber, sealing (Pre-Mod. 1463) ... ..	6	—		—	
21020	E.B6.20.751	BLOCK, rubber, sealing (Mod. 1463) ... ..	6	—		C	MP.5
	or						
	E.B6.20.769	BLOCK, rubber, sealing ... ..	6	—		—	MP.5
3523	EEAS.134/1 $\frac{1}{2}$ C	BOLT, special, 2 BA ... ..	525	S.96		C	MP.5
	SMITHS						
6A/3020	JKB1	BOX, terminal ... .. Attaching parts for J.K.B.1:—	2	—		A	
28D/1200119	A25/4C	Bolt, 2 BA ... ..	8	—		C	
28F/9429636	AGS.1186/3	Seal, bonded ... ..	8	—		C	

**MAIN PLANE  
WING STRUCTURE, PORT**

Ref. No.	Part No.	Description						No off	Matl. Spec.	Cl. of Equip.		Plate No.
		1	2	3	4	5	6			M.R.	L.M.	
28E/9128961	AGS.605/1							10	—	C		
2163	EEAS.112/15							3	—	C		
12333	E.A1.20.5201							3	L.72	C		MP.5
28E/1009753	AS.3180/3C							1	—	C		
CLIP, hose ... .. CLIP, pipe, securing ... .. CLIP, pipe, securing (Pre-Mod. 3432) ... .. CLIP, cable, securing ... .. Attaching parts for AGS.605/1, EEAS.112/15, E.A1.20.5201 and AS.3180/3C:—												
28D/9436920	A25/1C							1	—	C		
28D/1200119	A25/4C							1	—	C		
28D/7002428	A25/6C							1	—	C		
28M/1278190	AGS.2001/C/1							1	—	C		
28M/9433473	AGS.2002/C/1							1	—	C		
28F/9429636	AGS.1186/3							2	—	C		
18856	EEAS.27/56JR							2	—	C		
18638	E.A1.57.353							1	DTD.133C	C/MR		MP.5
18637	E.A1.57.354							1	DTD.133C	C/MR		MP.5
ELBOW, nitrogen connection (Pre-Mod. 3432) ... .. ELBOW, nitrogen connection (Pre-Mod. 3432) ... .. Attaching parts for E.A1.57.353 and E.A1.57.354:—												
28D/1214311	A25/17C							1	—	C		
28D/1011021	A25/16C							2	—	C		
28D/1200119	A25/4C							7	—	C		
28F/9429636	AGS.1186/3							10	—	C		
Bolt, 2 BA (As required) ... .. Bolt, 2 BA (As required) ... .. Bolt, 2 BA (As required) ... .. Nut, 2 BA (As required) ... .. Nut, 2 BA (As required) ... .. Seal, bonded (As required) ... .. Washer, sealing (As required) ... ..												
<b>FUEL, DRAIN ADAPTOR, ASSEMBLY (MOD. 2587)</b> Spares for:—												
36599	E.B6.20.1165							1	—	C		
36597	E.B6.20.1167							1	—	C		
12334	EEAS.77/72							4	DTD.625	LM		MP.5
12334	E.A1.20.5073							1	L.54	C		
6928	E.A1.20.4423							1	—	B		MP.5
HOSE, connection (Make from Ref. 32C/376) ... .. JOINT, tee, through main spar nitrogen system (Pre-Mod. 3432) ... .. <b>PANEL, FUEL PUMP, ACCESS, ASSEMBLY</b> ... .. Spares for:—												
5511	E.A1.20.10897							1	—	B		MP.6
VALVE, DRAIN, ASSEMBLY ... .. Consisting of:—												
	E.A1.20.10909							1	—	—		MP.6
	E.A1.20.10911							4	—	—		MP.6
	E.A1.20.10899							1	—	—		MP.6
	E.A1.20.10901							1	—	—		MP.6
Attaching parts for E.A1.20.10909:— Dish, syphon ... .. Screw, special, 4 BA ... .. <b>HOUSING, drain plug</b> ... .. <b>PLUG, VALVE, ASSEMBLY</b> ... .. Consisting of:—												
5512	E.A1.20.10903							1	L.40	C		MP.6
12335	E.A1.20.10907							1	L.40	C		MP.6
3458	E.A1.20.2903							1	Hycatrol	C		MP.6
								1	Neo-K-Tex	C		MP.6
RING, resilient ... .. WASHER, sealing ... .. Attaching parts for E.A1.20.4423:—												
6218	EEAS.1/1½E							44	S.96	C		
Screw, ½" BSF ... ..												

**MAIN PLANE  
WING STRUCTURE, PORT**

Ref. No.	Part No.	Description	No. off	Matl. Spec.	Cl. of Equip.	Plate No.
					M.R. L.M.	
		1 2 3 4 5 6				
16107	E.A1.20.5313	<b>PANEL, ACCESS, REAR WALL, ASSEMBLY</b> ...	2	—	B	MP.5
16106	E.A1.20.5311	<b>PANEL, ACCESS, REAR WALL, ASSEMBLY</b> ...	1	—	B	MP.5
16028	E.A1.20.4801	<b>PANEL, ACCESS, REAR WALL, ASSEMBLY</b> ...	1	—	B	MP.5
		Spares for:—				
21040	E.A1.20.4927	<b>RING</b> , sealing ... ..	1	—	C	
		Attaching parts for E.A1.20.5313, E.A1.20.5311, and E.A1.20.4801:—				
28M/7002430	AGS.2002/E/1	Nut, 1" BSF ... ..	28	—	C	
28W/9419405	SP.15/E	Washer ... ..	28	—	C	
12336	E.A1.20.5155	<b>PIPE</b> , from outer elbow connection to tee piece nitrogen (Pre-Mod. 3432)	1	L.56	C	MP.5
12337	E.A1.20.5157	<b>PIPE</b> , from outer elbow connection to tee piece nitrogen (Pre-Mod. 3432)	1	L.56	C	MP.5
		<b>PULSOMETER</b>				
5UE/6788	P.U.L.907 Mk.3	<b>PUMP</b> , fuel (Mod. 2611) ... ..	1	—	A	
		Attaching parts for P.U.L.907, Mk. 3:—				
28D/7002428	A25/6C	Bolt, 2 BA ... ..	14	—	C	
28M/1278190	AGS.2001/C/1	Nut, 2 BA ... ..	14	—	C	
28F/9429636	AGS.1186/3	Seal, bonded ... ..	14	—	C	
28W/9419475	SP.15/C	Washer ... ..	14	—	C	
6930	E.A1.20.5265	<b>RING</b> , nut ... ..	1	—	C	MP.5
34723	E.A1.20.5195	<b>RING</b> , packing, between rear wall elbow connec- tion and tank (Pre-Mod. 3432)	2	DTD.118	C	MP.5
5653	E.A1.57.1145	<b>RING</b> , sealing, at flanged elbow, connection (Pre- Mod. 3432)	2	Hycar	C	MP.5
15973	E.A1.20.4153	<b>SEAL</b> ... ..	1	Neq-K-Tex	C	MP.5
6925	E.A6.20.251	<b>SEAL</b> ... ..	1	Petrolite	C	MP.5
36261	E.A3.20.2611	<b>SPIGOT</b> ... ..	3	—	C	MP.5
		Attaching parts for E.A3.20.2611:—				
37408	E.A3.20.2617	Bolt ... ..	4	—	C	MP.5
36263	E.A3.20.2615	Shim, packing ... ..	1	—	C	MP.5
		<b>STRUCTURE, MAIN INTEGRAL TANK, ASSEMBLY (PRE-MOD. 1781)</b>	—	—	—	
		Spares for:—				
12338	EEAS.134/3½C	<b>BOLT</b> , special, sealing, 2 BA ... ..	8	S.97	C	
	E.A1.20.5151	<b>BRACKET</b> , pipe clip, support ... ..	5	—	—	
	E.A1.20.5152	<b>BRACKET</b> , pipe clip, support ... ..	7	—	—	
		Attaching parts for E.A1.20.5151 and E.A1.20.5152:—				
28D/1008149	A25/2B	Bolt, 4 BA ... ..	2	—	C	
28M/1086618	AGS.2002/B/1	Nut, 4 BA ... ..	2	—	C	
28W/9419474	SP.15/B	Washer ... ..	2	—	C	
		<b>SMITHS</b>				
6A/3563	PL/T/9/T	<b>CABLE</b> , fuel contents tank unit ... ..	2	—	B	

**MAIN PLANE  
WING STRUCTURE, PORT**

Ref. No.	Part No.	Description						No. off	Matl. Spec.	Cl. of Equip.	Plate No.
		1	2	3	4	5	6			M.R. L.M.	
16480	E.B7.57.139	<b>CAP, FILLER, INBOARD, ASSEMBLY</b> ... ..						1	—	B/MR	MP.6
		Consisting of:—									
1141	AS.2590	<b>CAP, FILLER, ASSEMBLY</b> ... ..						1	—	B	
		Consisting of:—									
	AS.2591	<b>BASE</b> ... ..						1	—	—	
12876	AS.2592	<b>CAP</b> ... ..						1	—	C	MP.6
28J/9432438	AS.5364	<b>RING, sealing</b> ... ..						1	—	C	MP.6
29H/4290	TERRY 169½"	<b>RING, split key</b> ... ..						2	—	C	MP.6
33693	E.B6.57.139	<b>CAP, FILLER, OUTBOARD, ASSEMBLY</b> ... ..						1	—	B	MP.6
		Spares for this assembly are identical with those for assembly Part No. E.B7.57.139 except for Part No. AS.2591 which is modified by drilling a bleed hole									
		Attaching parts for E.B7.57.139 and E.B6.57.139:—									
16044	E.A1.20.4869	Bolt, special, 2 BA ... ..						5	—	C	
1025	EEAS.1/1C	Screw, special, 2 BA ... ..						10	—	C	
2163	EEAS.112/15	<b>CLIP</b> ... ..						7	—	C	
16041	E.A1.20.4829	<b>CLIP</b> ... ..						2	—	C	MP.5
	E.A1.20.5153	<b>CLIP</b> (Make from Ref. 30B/778) ... ..						12	L.16	LM	
	E.B6.20.747	<b>CLIP</b> (Make from Ref. 30B/1732) (Pre-Mod. 3432) ... ..						1	L.72	LM	
		Attaching parts for EEAS.112/15, E.A1.20.4829, E.A1.20.5153 and E.B6.20.747:—									
28D/1010658	A25/1B	Bolt, 4 BA (As required) ... ..						1	—	C	
28D/1008149	A25/2B	Bolt, 4 BA (As required) ... ..						1	—	C	
28D/1009984	A25/7B	Bolt, 4 BA (As required) ... ..						1	—	C	
28D/9436920	A25/1C	Bolt, 2 BA (As required) ... ..						1	—	C	
28M/1086618	AGS.2002/B/1	Nut, 4 BA (As required) ... ..						1	—	C	
28M/9433473	AGS.2002/C/1	Nut, 2 BA (As required) ... ..						1	—	C	
	E.A3.20.1973	Piece, distance (As required) (Pre-Mod. 3432) ... ..						1	—	—	
28W/9419474	SP.15/B	Washer (As required) ... ..						1	—	C	
28W/9419486	SP.16/B	Washer (As required) ... ..						1	—	C	
28W/9419475	SP.15/C	Washer (As required) ... ..						1	—	C	
	E.A1.20.5048	Washer, packing (As required) ... ..						1	—	—	
16031	E.A1.20.4819	<b>CONDUIT, vent heater bay, No. 3</b> ... ..						1	—	C	MP.5
16170	E.A1.20.11031	<b>CONDUIT, vent heater bay, No. 5</b> ... ..						1	—	C/MR	MP.5
16466	E.A6.57.21	<b>CONNECTOR, rigid, tank unit rib 5A to rib 5B</b> ... ..						1	—	C	MP.5
16468	E.A6.57.23	<b>CONNECTOR, rigid, tank unit rib 3A to rib 3</b> ... ..						1	—	C	MP.5
20786	E.A6.57.31	<b>CONNECTOR, rigid tank unit cable to rib 3A</b> ... ..						1	—	C	MP.5
16472	E.A6.57.33	<b>CONNECTOR, rigid tank unit cable to rib 4B</b> ... ..						1	—	C	MP.5
16474	E.A6.57.35	<b>CONNECTOR, rigid tank unit rib 5 to unit</b> ... ..						1	—	C	MP.5
16476	E.A6.57.37	<b>CONNECTOR, rigid tank unit rib 3 to unit</b> ... ..						1	—	C	MP.5

**MAIN PLANE  
WING STRUCTURE, PORT**

Ref. No.	Part No.	Description	No. off	Matl. Spec.	Cl. of Equip.		Plate No.
					M.R.	L.M.	
		1 2 3 4 5 6					
21725	E.B7.57.281	<b>CONNECTOR</b> , rigid tank unit rib 5A to 5B ...	1	—	C		MP.5
21726	E.B7.57.283	<b>CONNECTOR</b> , rigid tank unit rib 3A to rib 3B	1	—	C		MP.5
21728	E.B7.57.291	<b>CONNECTOR</b> , rigid tank unit rib 4B to rib 5A	1	—	C		MP.5
		Attaching parts for connector's:—					
28D/9436920	A25/1C	Bolt, 2 BA (As required) ... ..	1	—	C		
28D/9133011	A25/2C	Bolt, 2 BA (As required) ... ..	1	—	C		
28D/9133012	A25/3C	Bolt, 2 BA (As required) ... ..	1	—	C		
28M/1278190	AGS.2001/C/1	Nut, 2 BA (As required) ... ..	1	—	C		
28M/9433473	AGS.2002/C/1	Nut, 2 BA (As required) ... ..	1	—	C		
28W/9419475	SP.15/C	Washer (As required) ... ..	1	—	C		
16240	E.B6.20.31	<b>EXTENSION</b> , nitrogen, pumping pipe bay, No. 5 (Pre-Mod. 3432)	2	—	C		MP.5
16244	E.B6.20.35	<b>EXTENSION</b> , vent pipe bay, No. 2 ... ..	1	—	C		MP.5
16248	E.B6.20.39	<b>EXTENSION</b> , vent pipe bay, No. 4 ... ..	1	—	C		MP.5
	E.B7.57.275	<b>FAIRLEAD</b> , at ribs 3A, 3B, 5A and 5 ... ..	4	LFS.21	—		MP.5
	E.B7.57.289	<b>FAIRLEAD</b> , at rib 3 ... ..	1	LFS.21	—		MP.5
		Attaching parts for E.B7.57.275 and E.B7.57.289:—					
28D/1008149	A25/2B	Bolt, 4 BA ... ..	2	—	C		
28M/1086618	AGS.2002/B/1	Nut, 4 BA ... ..	2	—	C		
28W/9419474	SP.15/B	Washer ... ..	2	—	C		
	EEAS.77/72	<b>HOSE</b> , rubber (Make from Ref. 32C/376) ...	7	DTD.625	LM		MP.5
	E.A1.20.5409	<b>PIPE</b> , drain, assembly, inboard filler cap ...	1	—	—		MP.5
	E.A1.20.5417	<b>PIPE</b> , drain, assembly, outboard filler cap ...	1	—	—		MP.5
15987	E.A1.20.4279	<b>PIPE</b> , fuel pump compartment to bay No. 3	1	—	C		MP.5
16266	E.B6.20.387	<b>PIPE</b> , fuel bay No. 3 ... ..	1	—	C		MP.5
	E.A1.20.5401	<b>PIPE</b> , fuel, vent drain, assembly, upper bay No. 3	1	—	—		
	E.A1.20.5405	<b>PIPE</b> , fuel, vent drain, assembly, lower bay No. 3	1	—	—		MP.5
	E.A1.20.5421	<b>PIPE</b> , fuel, vent drain, assembly, upper bay No. 5	1	—	—		MP.5
	E.A1.20.5413	<b>PIPE</b> , fuel, vent drain, assembly, lower bay No. 5	1	—	—		MP.5
16234	E.B6.20.25	<b>PIPE</b> , nitrogen, purging bay No. 2 (Pre-Mod. 3432)	1	—	C		MP.5
16236	E.B6.20.27	<b>PIPE</b> , nitrogen, purging bay No. 2 (Pre-Mod. 3432)	1	—	C		MP.5
16238	E.B6.20.29	<b>PIPE</b> , nitrogen, purging bay No. 2 (Pre-Mod. 3432)	1	—	C		MP.5
16246	E.B6.20.37	<b>PIPE</b> , nitrogen, purging bay No. 4 (Pre-Mod. 3432)	1	—	C		MP.5
16252	E.B6.20.43	<b>PIPE</b> , nitrogen, purging bay No. 4 (Pre-Mod. 3432)	1	—	C		
16242	E.B6.20.33	<b>PIPE</b> , vent bay No. 3 ... ..	1	—	C		MP.5
16250	E.B6.20.41	<b>PIPE</b> , vent bay No. 5 ... ..	1	—	C		MP.5
16075	E.A1.20.5103	<b>PLUG</b> , screwed, slinging point, blanking ...	3	—	C/MR		MP.5
28R/9719126	AGS.566/B	<b>PLUG</b> , vent valve, blanking ... ..	1	—	C		

**MAIN PLANE  
WING STRUCTURE, PORT**

Ref. No.	Part No.						Description	No. off	Matl. Spec.	Cl. of Equip.		Plate No.
		1	2	3	4	5				M.R.	L.M.	
30996	E.B6.20.1157						<b>RING</b> , bolt half, filler cap (Mod. 2572) ...	2	S.510	C		MP.6
15973	E.A1.20.4153						<b>SEAL</b> ...	2	Neo-K-Tex	C		
6927	E.A1.20.5099						<b>SEAL</b> ...	3	Neo-K-Tex	C		
16042	E.A1.20.4831						<b>SEAL</b> , filler cap ...	2	Neo-K-Tex	C		MP.6
16043	E.A1.20.4833						<b>SEAL</b> , vent valve ...	2	Neo-K-Tex	C		MP.6
15993	E.A1.20.4413						<b>SKIN, LEADING EDGE INTEGRAL TANK BAY NO. 2, ASSEMBLY</b>	1	—	C/MR		
							Spares for:—					
16085	E.A1.20.5131						<b>PLATE</b> , nut (Pre-Mod. 1463) ...	2	DTD.683	C		
20770	E.B6.20.755						<b>PLATE</b> , nut, (Mod. 1463) ...	2	DTD.683	C		MP.5
16084	E.A1.20.5129						<b>RING</b> , nut (Pre-Mod. 1463) ...	2	DTD.683	C		
20771	E.B6.20.757						<b>RING</b> , nut (Mod. 1463) ...	2	DTD.683	C		MP.5
6926	E.B6.20.279						<b>RING</b> , sealing, rubber, for collector box door (Mod. 1012)	1	Shore 45	C		MP.5
16471	E.A6.57.29						<b>SUPPORT</b> , cable ...	2	—	C		
							Attaching parts for E.A6.57.29:—					
28D/9419452	A25/3B						Bolt, 4 BA ...	2	—	C		
28M/1278189	AGS.2001/B/1						Nut, 4 BA ...	2	—	C		
28W/9419474	SP.15/B						Washer ...	2	—	C		
16470	E.A6.57.27						<b>SUPPORT</b> , connector ...	2	—	C		
							Attaching parts for E.A6.57.27:—					
28D/1008149	A25/2B						Bolt, 4 BA ...	3	—	C		
28M/1086618	AGS.2002/B/1						Nut, 4 BA ...	3	—	C		
28W/9419474	SP.15/B						Washer ...	3	—	C		
28F/8011811	AGS.1118/B						<b>TEE</b> , connection, vent drain pipe ...	2	—	C		
30997	E.B6.20.1153						<b>TUBE</b> , fueling (Mod. 2572) ...	1	—	C		MP.6
							Attaching parts for E.B6.20.1153:—					
28D/9133011	A25/2C						Bolt, 2 BA ...	9	—	C		
28M/1006473	A27/CT						Nut, 2 BA ...	5	—	C		
28M/9433473	AGS.2002/C/1						Nut, 2 BA ...	9	—	C		
28W/9419402	SP.13/C						Washer ...	5	—	C		
30998	E.B6.20.1159						Washer, clamping belt ring (Mod. 2572) ...	4	—	C		
16033	E.A1.20.4821 SMITH WAYMOUTH						<b>TUBE</b> , static vent, assembly ...	1	—	C		MP.5
6A/3560	TB/113						<b>UNIT</b> , tank, fuel contents at rib 3A ...	1	—	B		
6A/3559	TB/112						<b>UNIT</b> , tank, fuel contents at rib 3B ...	1	—	B		
6A/3558	TB/111						<b>UNIT</b> , tank, fuel contents at rib 5A ...	1	—	B		
6A/3557	TB/110						<b>UNIT</b> , tank, fuel contents at rib 5B ...	1	—	B		
28445	E.A1.20.4533						<b>VALVE, NO. 1, RETURN, ASSEMBLY</b> ...	1	—	B		MP.5
							Spares for:—					
30999	E.B6.20.1151						<b>BOLT</b> , special (Made from A25/2C) (Mod. 2572)	1	—	C		MP.5
27173	E.A1.20.5119						<b>WASHER</b> ...	1	Petrolite	C		MP.5
							Attaching parts for E.A1.20.5119:—					
28D/9133011	A25/2C						Bolt, 2 BA ...	8	—	C		
28M/9433473	AGS.2002/C/1						Nut, 2 BA ...	8	—	C		
28W/9419475	SP.15/C						Washer ...	6	—	C		

**MAIN PLANE  
WING STRUCTURE, PORT**

Ref. No.	Part No.	Description						No. off	Matl. Spec.	Cl. of Equip.	Plate No.
		1	2	3	4	5	6			M.R. L.M.	
28444	E.B6.20.795	<b>VALVE, NON-RETURN, ASSEMBLY</b> ... ..						1	—	B	
		Spares for:—									
27173	E.A1.20.5119	<b>WASHER</b> ... ..						1	Petrolite	C	
		Attaching parts for E.B6.20.795:—									
28D/9133012	A25/3C	Bolt, 2 BA ... ..						6	—	C	
28D/9140203	AS.1246/3C	Bolt, 2 BA ... ..						2	—	C	
28M/9433473	AGS.2002/C/1	Nut, 2 BA ... ..						8	—	C	
28W/9419475	SP.15/C	Washer ... ..						2	—	C	
28W/9419404	SP.16/C	Washer ... ..						2	—	C	
	E.A2.57.745	<b>VALVE, non-return, nitrogen purging (Pre-Mod. 3432)</b>						2	—	B	MP.5
12016	E.A1.57.663	<b>VALVE, VENT, ASSEMBLY</b> ... ..						2	—	B	MP.6
		Spares for:—									
	E.A1.57.919	<b>ARM, float, pivot</b> ... ..						1	—	—	MP.6
		Attaching parts for E.A1.57.919:—									
28D/1010030	A25/7C	Bolt, 2 BA ... ..						1	—	C	
28M/5808573	A27/CS	Nut, 2 BA ... ..						1	—	C	
28W/9419475	SP.15/C	Washer ... ..						2	—	C	
	E.A1.57.913	<b>BALL, joint, assembly</b> ... ..						1	—	—	MP.6
	E.A1.57.1337	<b>BOLT, special, vent valve cap and bottom element housing (Make from A25/2C)</b>						6	—	LM	MP.6
	E.A1.57.891	<b>CONNECTION, screwed, vent heater cable</b>						1	—	—	MP.6
21938	E.A1.57.887	<b>COVER, valve</b> ... ..						1	L.72	C	MP.6
		Attaching parts for E.A1.57.887:—									
295/9995325	A33/B8	Screw, 4 BA ... ..						7	—	C	
	E.A1.57.1121	<b>FLOAT, assembly</b> ... ..						1	—	—	MP.6
		Attaching parts for E.A1.57.1121:—									
28D/1009984	A25/7B	Bolt, 4 BA ... ..						1	—	C	
28M/1278189	AGS.2001/B/1	Nut, 4 BA ... ..						1	—	C	
28W/9419465	SP.13/B	Washer ... ..						1	—	C	
	21764	<b>GASKET, 3"5 o/d. (Pre-Mod. 2720)</b> ... ..						1	—	C	
	37821	<b>GASKET, 3"5 o/d. (Mod. 2720)</b> ... ..						1	—	C	MP.6
5X/9462745	H.C.304	<b>LUG, vent heater, cable</b> ... ..						4	—	C	
	E.A1.57.923	<b>PLATE, rubber, washer retaining</b> ... ..						1	L.72	MR	MP.6
		Attaching parts for E.A1.57.923:—									
28M/9433473	AGS.2002/C/1	Nut, 2 BA ... ..						1	—	C	
28W/9419475	SP.15/C	Washer ... ..						1	—	C	
	21767	<b>RING, joint (Pre-Mod. 2720)</b> ... ..						1	—	C	
	37820	<b>RING, joint (Mod. 2720)</b> ... ..						1	—	C	MP.6
	E.A1.57.899	<b>SOCKET, plug vent heater cable</b> ... ..						2	—	—	
13159	E.A3.57.523	<b>VALVE, VENT, SUB-ASSEMBLY (PRE-MOD. 2721)</b>						1	... —	B	
		Consisting of:—									
	21766	<b>GASKET, 3"5 o/d.</b> ... ..						1	—	C	
	2177	<b>GASKET, 1"8 o/d.</b> ... ..						1	—	C	MP.6
	21765	<b>GUIDE, plug</b> ... ..						1	LFS.21	C	MP.6

**MAIN PLANE  
WING STRUCTURE, PORT**

Ref. No.	Part No.	Description	No. off	Matl. Spec.	Cl. of Equip.		Plate No.
					M.R.	L.M.	
		1 2 3 4 5 6					
26681	E.A1.57.881	HEAD, valve ... ..	1	DTD.276	C		MP.6
21772	E.A1.57.1191	HEATER, vent valve ... ..	1	—	C		MP.6
25881	E.A1.57.877	HOUSING, element, bottom half ... ..	1	DTD.276	C/MR		MP.6
27191	E.A1.57.879	HOUSING, element, top half ... ..	1	DTD.276	C/MR		MP.6
28M/1278190	AGS.2001/C/1	NUT, 2 BA ... ..	1	—	C		
28P/9486478	SP.90/C5	PIN, split ... ..	1	—	C		
27569	E.A1.57.903	PLATE, retaining valve ... ..	1	L.72	C/MR		MP.6
25878	E.A1.57.907	PLATE, spring retaining ... ..	1	DTD.124	C/MR		MP.6
21768	E.A1.57.897	PLUG ... ..	2	—	C		MP.6
21770	E.A1.57.905	RING, valve ... ..	1	—	C		MP.6
28S/1202639	A33/C8	SCREW, 2 BA ... ..	3	—	C		
28S/9435716	A33/B12	SCREW, 4 BA ... ..	2	—	C		
6922	E.B6.57.81	SPRING, 20 SWG ... ..	1	DTD.215	C		MP.6
25879	E.A1.57.1103	SPRING, 18 SWG ... ..	1	DTD.215	C/MR		MP.6
26682	E.A1.57.1099	STEM, valve ... ..	1	DTD.525	C/MR		MP.6
21769	E.A1.57.901	WASHER, valve, 1"35 o/d. ... ..	1	—	C		MP.6
32663	E.B6.57.141	VALVE, VENT, SUB-ASSEMBLY (MOD. 2721)	1	—	B		MP.6
		Spares for this assembly are identical with those for assembly Part No. E.A3.57.523 on page 718, except for the following deletions and additions					
		Delete:—					
21766	E.A1.57.893	GASKET, 3"5 o/d. ... ..	1	—	C		MP.6
21771	E.A1.57.1097	GASKET, 1"8 o/d. ... ..	1	—	C		MP.6
		Add:—					
37822	E.B6.57.137	GASKET, 3"5 o/d. ... ..	1	—	C		
32664	E.B6.57.133	GASKET, 1"8 o/d. ... ..	1	—	C		MP.6
25877	E.A1.57.921	WASHER, rubber, float valve ... ..	1	—	C/MR		MP.6
21173	E.A1.57.1321	WASHER, sealing ... ..	1	—	C/MR		
	E.A1.20.3987	WALL END, INBOARD, ASSEMBLY ... ..	—	—	—		
		Spares for:—					
	E.A1.20.5275	PLATE, MOUNTING, ASSEMBLY ... ..	1	—	—		
		Spares for:—					
6930	E.A1.20.5265	RING, nut ... ..	1	—	C		
28W/6659	AGS.568/B	WASHER, jointing ... ..	1	—	C		
	E.B6.20.825	STRUCTURE, MAIN INTEGRAL TANK, ASSEMBLY (MOD. 1781)	—	—	—		
		Spares for this assembly are identical with those for assembly Part No. E.A1.20.3507 on page 714, except for the following deletions and additions:—					
		Delete:—					
15993	E.A1.20.4413	SKIN, LEADING EDGE, INTEGRAL TANK BAY 2, ASSEMBLY	1	—	C/MR		
16085	E.A1.20.5131	PLATE, nut (Pre-Mod. 1463) ... ..	2	DTD.683	C		
16084	E.A1.20.5129	RING, nut (Pre-Mod. 1463) ... ..	2	DTD.683	C		
	E.B6.20.827	SKIN, LEADING EDGE, INTEGRAL TANK BAY 2, ASSEMBLY	1	—	—		MP.5
		Spares for:—					
25796	E.B6.20.839	COVER, access, fuel contents unit ... ..	1	—	C		MP.5
		Attaching parts for E.B6.20.839:—					
1028	EEAS.1/3C	Screw, 2 BA ... ..	13	S.96	C		MP.5
1034	EEAS.1/3E	Screw, 1/4" BSF ... ..	12	S.96	C		MP.5

**MAIN PLANE  
WING STRUCTURE, PORT**

Ref. No.	Part No.	Description						No. off	Matl. Spec.	Cl. of Equip. M.R. L.M.	Plate No.
		1	2	3	4	5	6				
	E.B6.20.837	<b>PLATE</b> , landing, access cover, assembly ...						1	—	—	MP.5
		Attaching parts for E.B6.20.837:—									
22151	EEAS.135/2½E	Bolt, ¼" BSF ... ..						14	—	C	
3521	EEAS.134/2½C	Bolt, 2 BA ... ..						20	S.97	C	
28M/1006473	A27/CT	Nut, 2 BA ... ..						20	—	C	
28M/1007403	A27/ET	Nut, ¼" BSF ... ..						14	—	C	
28W/9419404	SP.16/C	Washer ... ..						20	—	C	
28W/9419487	SP.16/E	Washer ... ..						14	—	C	
20770	E.B6.20.755	<b>PLATE</b> , nut, fuel pump access cover attachment						2	—	C	MP.5
		Attaching parts for E.B6.20.755:—									
28S/11429	No. 4 x ⅜"	Screw, self-tapping (Pre-Mod. 1715) ... ..						8	—	C	
28S/9145425	No. 4 x ¼"	Screw, self-tapping (Mod. 1715) ... ..						8	—	C	
20771	E.B6.20.757	<b>RING</b> , nut, fuel pump access cover attachment						2	—	C	MP.5
		Attaching parts for E.B6.20.757:—									
28S/11429	No. 4 x ⅜"	Screw, self-tapping (Pre-Mod. 1715) ... ..						12	—	C	
28S/9145425	No. 4 x ¼"	Screw, self-tapping (Mod. 1715) ... ..						12	—	C	
6926	E.B6.20.279	<b>RING</b> , sealing, fuel pump, access cover ...						1	—	C	MP.5
2621	EEAS.104	<b>VALVE</b> , water drain ... ..						3	—	C	
		Attaching parts for EEAS.104:—									
5842	EEAS.134/2C	Bolt, 2 BA ... ..						2	S.97	C	
28M/1006473	A27/CT	Nut, 2 BA ... ..						2	—	C	
28W/9419404	SP.16/C	Washer ... ..						2	—	C	
	E.B6.20.829	<b>SKIN, LEADING EDGE, INTEGRAL TANK, BAY 3, ASSEMBLY</b>						1	—	—	MP.5
		Spares for:—									
	E.A9.20.2767 or	<b>ADAPTOR</b> , water-drain valve ... ..						1	—	—	MP.5
	E.A9.20.47	<b>ADAPTOR</b> , water-drain valve ... ..						1	—	—	MP.5
25801	E.B6.20.847	<b>COVER</b> , access, fuel contents unit ... ..						1	—	C	MP.5
		Attaching parts for E.B6.20.847:—									
1028	EEAS.1/3C	Screw, 2 BA ... ..						14	S.96	C	MP.5
1034	EEAS.1/3E	Screw, ¼" BSF ... ..						10	S.96	C	MP.5
	E.B6.20.845	<b>PLATE</b> , landing, access cover, assembly ...						1	—	—	
		Attaching parts for E.B6.20.845:—									
3524	EEAS.134/2½C	Bolt, 2 BA ... ..						18	S.97	C	
22151	EEAS.135/2½E	Bolt, ¼" BSF ... ..						14	—	C	
28M/1006473	A27/CT	Nut, 2 BA ... ..						18	—	C	
28M/1007403	A27/ET	Nut, ¼" BSF ... ..						14	—	C	
28W/9419404	SP.16/C	Washer ... ..						18	—	C	
28W/9419487	SP.16/E	Washer ... ..						14	—	C	
2621	EEAS.104	<b>VALVE</b> , water drain ... ..						1	—	C	
		Attaching parts for EEAS.104:—									
5842	EEAS.134/2C	Bolt, 2 BA ... ..						2	—	C	
28M/1006473	A27/CT	Nut, 2 BA ... ..						2	—	C	
28W/9419402	SP.13/C	Washer ... ..						2	—	C	

**MAIN PLANE  
WING STRUCTURE, PORT**

Ref. No.	Part No.	1 2 3 4 5 6						No. Off	Matl Spec.	Cl. of Equip. M.R. L.M.	Plate No.
		Description									
	E.B6.20.831	<b>SKIN, LEADING EDGE, INTEGRAL TANK, BAY 4, ASSEMBLY</b>						1	—	—	MP.5
		Spares for:—									
25805	E.B6.20.915	<b>COVER</b> , access, fuel contents unit ... ..						1	—	C	
		Attaching parts for E.B6.20.915:—									
1028	EEAS.1/3C	Screw, 2 BA ... ..						14	S.96	C	MP.5
1034	EEAS.1/3E	Screw, 1/4" BSF ... ..						10	S.96	C	MP.5
25803	E.B6.20.913	<b>PLATE</b> , landing, access cover, assembly ... ..						1	—	MR	MP.5
		Attaching parts for E.B6.20.913:—									
3524	EEAS.134/2 1/2 C	Bolt, 2 BA ... ..						20	S.97	C	
22151	EEAS.135/2 1/2 E	Bolt, 1/4" BSF ... ..						12	—	C	
28M/1006473	A27/CT	Nut, 2 BA ... ..						20	—	C	
28M/1007403	A27/ET	Nut, 1/4" BSF ... ..						12	—	C	
28W/9419404	SP.16/C	Washer ... ..						20	—	C	
28W/9419487	SP.16/E	Washer ... ..						12	—	C	
2621	EEAS.104	<b>VALVE</b> , water-drain ... ..						1	—	C	
		Attaching parts for EEAS.104:—									
5842	EEAS.134/2C	Bolt, 2 BA ... ..						2	S.97	C	
28M/1006473	A27/CT	Nut, 2 BA ... ..						2	—	C	
28W/9419402	SP.13/C	Washer ... ..						2	—	C	
40401	E.B6.20.833	<b>SKIN, LEADING EDGE, INTEGRAL TANK, BAY 5, ASSEMBLY</b>						1	—	MR	MP.5
		Spares for:—									
	E.A9.20.2767 or	<b>ADAPTOR</b> , water drain valve ... ..						1	—	—	
41888	E.A9.20.47	<b>ADAPTOR</b> , water drain valve ... ..						1	—	MR	
25809	E.B6.20.927	<b>COVER</b> , access, fuel contents unit ... ..						1	—	C	MP.5
		Attaching parts for E.B6.20.927:—									
1028	EEAS.1/3C	Screw, 2 BA ... ..						14	S.96	C	MP.5
1034	EEAS.1/3E	Screw, 1/4" BSF ... ..						10	—	C	MP.5
25807	E.B6.20.925	<b>PLATE</b> , landing, access cover, assembly ... ..						1	—	MR	MP.5
		Attaching parts for E.B6.20.925:—									
3524	EEAS.134/2 1/2 C	Bolt, 2 BA ... ..						18	S.97	C	
22151	EEAS.135/2 1/2 E	Bolt, 1/4" BSF ... ..						16	—	C	
28M/1006473	A27/CT	Nut, 2 BA ... ..						18	—	C	
28M/1007403	A27/ET	Nut, 1/4" BSF ... ..						16	—	C	
28W/9419404	SP.16/C	Washer ... ..						18	—	C	
28W/9419487	SP.16/E	Washer ... ..						16	—	C	
2621	EEAS.104	<b>VALVE</b> , water drain ... ..						1	—	C	
		Attaching parts for EEAS.104:—									
5824	EEAS.134/2C	Bolt, 2 BA ... ..						2	S.97	C	
28M/1006473	A27/CT	Nut, 2 BA ... ..						2	—	C	
28W/9419402	SP.13/C	Washer ... ..						2	—	C	
21984	EEAS.20/3CU	<b>TAB</b> , locking ... ..						4	—	C	MP.5
		Attaching parts for E.A1.20.3505:—									
2917	EEAS.1/3 1/2 E	Screw, 1/4" BSF ... ..						522	S.96	C	
18849	EEAS.1/5 1/2 G	Screw, 3/8" BSF ... ..						22	S.96	C	
5164	E.A3.20.1057	<b>WASHER</b> , special ... ..						9	L.40	C	
601	E.A1.20.2295	<b>WASHER</b> , special, for undercarriage bracket, top bolt						2	S.11	C	

**MAIN PLANE  
WING STRUCTURE, PORT**

Ref. No.	Part No.	Description	No. Off	Matl Spec.	Cl. of Equip.		Plate No.
					M.R.	L.M.	
602	E.A1.20.2327	WASHER, special, for undercarriage bracket, bottom bolt	2	S.11		C	
600	E.A1.20.2991	WASHER, special, for undercarriage jack attachment bracket end	1	DTD.126		C	
1438963	EEAS.6/B	WASHER, cup, 90°	QR	DTD.124A		C	
1438964	EEAS.6/E	WASHER, cup, 90°	QR	DTD.124A		C	
1438965	EEAS.6/G	WASHER, cup, 90°	QR	DTD.124A		C	
1438966	EEAS.6/J	WASHER, cup, 90°	QR	DTD.124A		C	
1438967	EEAS.7/C	WASHER, cup, 120°	QR	DTD.124A		C	
1438968	EEAS.7/E	WASHER, cup, 120°	QR	DTD.124A		C	
1438969	EEAS.7/G	WASHER, cup, 120°	QR	DTD.124A		C	
1438970	EEAS.7/L	WASHER, cup, 120°	QR	DTD.124A		C	
	E.A6.20.7	WING, INNER, LEADING EDGE, ASSEMBLY	—	—		—	
		Spares for:—					
9183	E.A1.20.1349	BLOCK, stop for undercarriage	1	L.40		C	
603	E.A1.20.1251	BOLT, special, undercarriage "up" lock hook pivot	1	S.65		C	
	E.A1.20.1369	BOLT, locking, up-lock pivot bolt	1	—		—	
9245	E.A3.20.2495	BRACKET, SHOOT BOLT, ASSEMBLY	1	—		MR	
		Spares for:—					
	E.A1.20.1791	BRACKET, ASSEMBLY	1	—		—	
		Spares for:—					
34549	E.A1.20.2231	BRACKET, shoot bolt	1	—		C	
6104	E.A3.20.2273	PAD	1	—		C	
		Attaching parts for E.A3.20.2273:—					
28D/1007975	AS.1242/1C	Bolt, 2 BA	2	—		C	
28M/9418396	AGS.2001/C/1	Nut, 2 BA	2	—		C	
9178	E.A1.20.1249	BRACKET, tension spring (Alternative to E.A3.20.3165)	1	—		C	
21616	E.A3.20.3165	BRACKET (Alternative to E.A1.20.1249)	1	L.72		—	
	E.A3.20.3419	BRACKET, tension spring (Mod. 4449—S.O.O.)	1	—		—	
		Attaching parts for E.A1.20.1249, E.A3.20.3165 or E.A3.20.3419:—					
28D/9133012	A25/3C	Bolt, 2 BA	2	—		C	
28M/1006473	A27/CT	Nut, 2 BA	2	—		C	
28W/9419475	SP.15/C	Washer	2	—		C	
9241	E.A3.20.1153	BRACKET, undercarriage "up" lock	1	DTD.683		C	
27306	E.A3.20.1207	BRACKET, RIB 7 AND MAIN UNDER-CARRIAGE, ASSEMBLY (PRE-MOD. 2393-2155-2197)	1	—		MR	
37481	E.B7.20.435	BRACKET, RIB 7 AND MAIN UNDER-CARRIAGE, ASSEMBLY (MOD. 2393-2155-2197)	1	—		MR	
		Spares for:—					
9202	E.A1.20.1937	BOLT, eye	1	—		C	
4976	E.A3.20.1121	BOLT, special	1	S.95		C	
6077	E.A3.20.1151	BOLT, special (Made from A25/2G)	2	—		C	
9198	E.A1.20.1665	BRACKET, side forging	1	DTD.683		B/MR	
18315	E.A3.20.1205	BRACKET, undercarriage (Pre-Mod. 4271)	1	DTD.683		B/MR	
34702	E.A3.20.5063	BRACKET, undercarriage (Mod. 4271)	1	DTD.5094		B/MR	
	E.A3.20.4013	CLEAT (Mod. 4933) (ream on assembly)	1	S.97		—	
		Attaching parts for E.A3.20.4013:—					
28D/1213588	A257/L	Bolt, 3/8" BSF	3	—		C	
28M/13553	A27/LP	Nut, 3/8" BSF	3	—		C	
28W/9419478	SP.15/L	Washer	3	—		C	

**MAIN PLANE  
WING STRUCTURE, PORT**

Ref. No.	Part No.	Description	No. Off	Matl Spec.	Cl. of Equip.	Plate No.
					M.R. L.M.	
		1 2 3 4 5 6				
13100	E.A3.20.185	PLATE, lower (Supplied to Part No. E.A3.00.635 for spares purposes)	1	DTD.687	C/MR	
9205	E.A3.20.1173	PLATE, sealing ... ..	1	L.72	C/MR	
25789	E.A3.20.183	PLATE, tie, support (Supplied to Part No. E.A3.00.665 for spares purposes)	1	—	C	
	E.B7.20.293	RIB, NO. 7, INBOARD ENGINE, ASSEMBLY	1	—	—	
		Spares for:—				
17976	E.A1.20.6933	BOOM, RIB, INBOARD, LEADING EDGE, ASSEMBLY	1	—	C/MR	
		Spares for (Repair):—				
1438588	ASD.512RS/1	FLANGE, boom upper (For up to 7" fracture)	1	—	C	
	or					
1438600	ASD.625RS/1	FLANGE, boom, upper (For up to 14" fracture)	1	—	C	
1438915	ASD.628RS/1	FLANGE, boom, lower ... ..	1	—	C	
9105	E.A1.20.349	BRACKET, toggle, fastener ... ..	1	—	MR	
9106	E.A1.20.350	BRACKET, toggle, fastener ... ..	1	—	MR	
17791	E.A1.20.351	BRACKET, toggle, fastener ... ..	1	—	C	
		Attaching parts for E.A1.20.349, E.A1.20.350 and E.A1.20.351:—				
28D/9133012	A25/3C	Bolt, 2 BA ... ..	4	—	C	
28W/9419404	SP.16/C	Washer ... ..	4	—	C	
17823	E.A1.20.917	BRACKET, toggle, fastener ... ..	1	—	MR	
17824	E.A1.20.918	BRACKET, toggle, fastener ... ..	1	—	MR	
		Attaching parts for E.A1.20.917 and E.A1.20.918:—				
28D/1200119	A25/4C	Bolt, 2 BA ... ..	4	—	C	
28W/9419404	SP.16/C	Washer ... ..	4	—	C	
17792	E.A1.20.353	BRACKET, toggle, fastener ... ..	1	—	C	
		Attaching parts for E.A1.20.353:—				
28D/9133012	A25/3C	Bolt, 2 BA ... ..	6	—	C	
17868	E.A1.20.3245	Washer ... ..	6	—	C	
17858	E.A1.20.2645	BRACKET, flame switch ... ..	1	—	MR	
18376	E.A3.20.2587	PLATE, packing, spring No. 1 and 2, top and bottom boom	4	—	MR	
18378	E.A3.20.2595	PLATE, packing, spring No. 4, top boom ...	1	—	MR	
18377	E.A3.20.2591	PLATE, packing, spring No. 5, bottom boom	1	—	MR	
27311	E.A3.20.2589	PLATE, packing, spring No. 5, top boom and spring No. 4, bottom boom	2	—	MR	
28FP/341	S5/325	SPRING, DZUS ... ..	10	—	C	
	E.A3.20.4015	SHIM, laminated, cleat to rib No. 7 (Mod. 4933) (trim on assembly)	1	—	—	
	E.A3.20.4017	SHIM, rib No. 7, cleat to main spar (Mod. 4933) (trim on assembly)	1	L.73	—	
	E.A3.20.4019	SHIM, rib No. 7, cleat to main spar (Mod. 4933) (trim on assembly)	1	L.73	—	
9204	E.A3.20.1123	STRIP, packing ... ..	1	L.72	C/MR	
18365	E.A3.20.2303	TAB, locking ... ..	1	—	C/MR	
9206	E.A1.20.1047	DIAPHRAGM, INNER WING, LEADING EDGE, ASSEMBLY (PRE-MOD. 3156)	1	—	MR	
	E.B6.20.239	DIAPHRAGM, INNER WING, LEADING EDGE, ASSEMBLY (MOD. 3156) (PRE-MOD. 4706)	1	—	—	

**MAIN PLANE  
WING STRUCTURE, PORT**

Ref. No.	Part No.	Description	No. Off	Matl Spec.	Cl. of Equip.	Plate No.
					M.R. L.M.	
	E.A3.20.3927	<b>DIAPHRAGM, INNER WING, LEADING EDGE, GROUP (MOD. 4706)</b>	1	—	—	
		Spares for:—				
	E.A1.20.8387	<b>BOOM, bottom</b> ... ..	1	—	—	
1438650	E.A1.20.8385	<b>BOOM, top</b> ... ..	1	—	MR	
24852	E.A1.20.8397	<b>MEMBER, edge (Pre-Mod. 3156)</b> ... ..	1	—	MR	
	E.B6.20.251	<b>MEMBER, edge (Mod. 3156) (Pre-Mod. 4706)</b> ... ..	1	—	—	
1439282	E.A3.20.3923	<b>MEMBER, edge (Mod. 4706)</b> ... ..	1	—	MR	
19520	E.A1.20.1081	<b>WASHER, plate, aft, bevel packing (Pre-Mod 4706)</b>	1	L.40	MR	
19521	E.A1.20.1083	<b>WASHER, plate, forward, bevel packing (Pre-Mod. 4706)</b>	1	L.40	MR	
	E.A3.20.3917	<b>WASHER, plate, aft, bevel packing (Mod. 4706)</b>	1	S.97	—	
	E.A3.20.3913	<b>WASHER, plate, forward, bevel packing (Mod. 4706)</b>	1	S.97	—	
	E.B7.20.271	<b>FOOT, mounting auxiliary gear box (Mod. 2393-2155-2197)</b>	2	—	—	
	E.B7.20.272	<b>FOOT, mounting auxiliary gear box (Mod. 2393-2155-2197)</b>	2	—	—	
6368	E.A3.20.2573	<b>HOOK, UNDERCARRIAGE "UP" LOCK ASSEMBLY (MOD. 1176)</b>	1	—	C	
		Consisting of:—				
606	E.A1.20.1243	<b>BUSH, bearing</b> ... ..	2	DTD.412	C	
	E.A3.20.2571	<b>HOOK</b> ... ..	1	L.65	—	
37393	E.B7.20.199	<b>MOUNTING, support bracket gear box, bottom rear, port, assembly</b>	1	—	C	
5657* 41035	E.B7.20.123	<b>PANEL, REMOVABLE, INNER WING, LEADING EDGE, TOP, ASSEMBLY</b> (Supplied to Part No. E.A3.00.5121 for spares purposes)	1	—	B	
		Spares for:—				
6085	E.A1.20.8289	<b>COVER, inspection</b> ... ..	1	L.72	C	
22337	E.B7.20.277	<b>COVER, DIPSTICK, ACCESS, 2-SPEED GENERATOR DRIVE, ASSEMBLY (MOD. 1474)</b>	1	—	B	
		Consisting of:—				
	†	<b>CHAIN, chandelier</b> ... ..	QR	Brass	LM	
	E.B7.20.273	<b>COVER, assembly</b> ... ..	1	—	—	
	E.B7.20.275	<b>HOUSING, ASSEMBLY</b> ... ..	1	—	—	
		Spares for:—				
13021	PIONEER OIL SEAL CO. LTD. P.O.14311813	<b>RING, "O", sealing, 1-1/16" i/d.</b> ... ..	1	DTD.900	C	
29H/1250159	†	<b>RING, split, 3/8" i/d.</b> ... ..	2	—	C	
28FP/9539060	DZUS F4/30	<b>FASTENER</b> ... ..	4	—	C	
28FP/4062359	DZUS F3/25DS	<b>FASTENER</b> ... ..	4	—	C	
28FP/4062361	DZUS F3/30DS	<b>FASTENER</b> ... ..	10	—	C	
6993	E.B6.20.477	<b>PANEL, REMOVABLE, INNER WING, LEADING EDGE, TOP, ASSEMBLY</b>	1	—	B	
		Spares for:—				
12340	E.B6.20.479	<b>COVER, cold air unit</b> ... ..	1	L.72	C	
28FP/9539060	DZUS F4/30	<b>FASTENER</b> ... ..	4	—	C	
6994	E.B6.20.303	<b>PANEL, removable, ribs 1 and 2 (Pre-Mod. 2393-2155-2197)</b>	1	—	B	
	or					
21406	E.A4.20.161					

**MAIN PLANE  
WING STRUCTURE, PORT**

Ref. No.	Part No.	Description	No. Off	Matl Spec.	Cl. of Equip.	Plate No.
					M.R. L.M.	
13214	E.B7.20.295 or E.B7.20.485	<b>PANEL</b> , removable, ribs 1 and 2 (Mod. 2393-2155-2197)	1	—	B	
3033	E.A1.20.1343	<b>PANEL</b> , detachable nose, inner wing leading edge (Supplied to Drg. E.A3.00.237 undrilled and with trim allowance)	1	—	C	
3360	E.A3.20.2189	<b>PLATE</b> , blanking (Required when A.M.U. is not fitted)	1	—	C	
16233	E.A4.20.59	<b>RIB, NOSE NO. 2, ASSEMBLY (PRE-MOD. 2393-2155-2197)</b>	1	—	MR	
	E.B7.20.171	<b>RIB, NOSE NO. 2, ASSEMBLY (MOD. 2393-2155-2197)</b>	1	—	—	
		Spares for:—				
34561	E.A1.20.1091	<b>CLEAT</b> (Supplied to Part No. E.A3.00.5188 for spares purposes)	1	—	C	
34563	E.A1.20.1093	<b>CLEAT</b> (Supplied to Part No. E.A3.00.5190 for spares purposes)	1	—	C	
5024	E.A1.20.2447	<b>SHIM</b> , up lock hook pivot ... ..	2	—	C	
9184	E.A1.20.1355	<b>SHIM</b> , undercarriage stop ... ..	1	L.72	C	
18513	E.A3.20.2969	<b>SHIM</b> , undercarriage "up" bracket ... ..	1	L.72	C	
638	E.A1.20.1247	<b>SPRING</b> , tension up lock hook ... ..	1	—	C	
1439149	E.A3.20.3905	<b>SPRING</b> , tension "up" lock hook (Mod. 4449—S.O.O.)	1	DTD.215	C	
		Attaching parts for E.A1.20.1247 or E.A3.20.3905:—				
28D/9133012	A25/3C	Bolt, 2 BA ... ..	1	—	C	
28D/1200119	A25/4C	Bolt, 2 BA ... ..	1	—	C	
28M/9433473	AGS.2002/C/1	Nut, 2 BA ... ..	2	—	C	
26DK/10387	AS.2806/4/014	Tube, distance (Mod. 4449—S.O.O.) ... ..	2	T.35	C	
28W/9157972	SP.126/D	Washer (Mod. 4449—S.O.O.) ... ..	1	—	C	
1060	EEAS.27/22HR	Washer ... ..	2	—	C	
9185	E.A1.20.3149 E.B7.20.127	<b>STOP</b> , undercarriage "up" lock ... ..	1	—	C	
		<b>SKIN, OUTER, BOTTOM, ASSEMBLY (PRE-MOD. 2393-2155-2197)</b>	—	—	—	
		Spares for:—				
17865	E.A1.20.3191 E.B6.20.971	<b>COVER</b> , oil sump ... ..	1	—	C	
		<b>SKIN, OUTER, BOTTOM, ASSEMBLY (MOD. 2393-2155-2197)</b>	—	—	—	
		Spares for:—				
17865	E.A1.20.3191 E.A6.20.15	<b>COVER</b> , oil sump ... ..	1	—	C	
		<b>WING, OUTER, AFT OF SPAR, C/W AIR BRAKE, ASSEMBLY</b>	—	—	—	
		Spares for:—				
9345	E.A1.20.697	<b>BRACKET</b> , aileron shroud attachment ... ..	1	L.40	C	
10278	E.A1.20.698	<b>BRACKET</b> , aileron shroud attachment ... ..	1	L.40	C	
9613	E.A1.20.2207	<b>COVER</b> , drag channel end ... ..	9	—	C/MR	
4830	E.A1.20.2209	<b>COVER</b> , drag channel end ... ..	12	—	C/MR	
9463	E.A3.20.253	<b>FRAME, AIR BRAKE, RIB 2-2B, ASSEMBLY</b>	1	—	MR	
		Spares for:—				
20806	E.A1.20.2057 E.A3.20.255	<b>CROSSHEAD</b> , drag channel ... ..	1	DTD.683	C/MR	
		<b>PLATE, SIDE, ASSEMBLY</b> ... ..	2	—	MR	
		Spares for:—				
17847	E.A1.20.2065	<b>HOUSING</b> , bearing, assembly ... ..	1	—	C/MR	
20805	E.A1.20.2055	<b>TUBE</b> , bracing ... ..	1	—	C/MR	

**MAIN PLANE  
WING STRUCTURE, PORT**

Ref. No.	Part No.	Description						No. Off	Matl Spec.	Cl. of Equip. M.R. L.M.	Plate No.
		1	2	3	4	5	6				
9561	E.A3.20.263	<b>FRAME, AIR BRAKES, CENTRE, ASSEMBLY</b> ⚙						1	—	MR	
		Spares for:—									
20806	E.A1.20.2057	<b>CROSSHEAD</b> , drag channel ... ..						2	DTD.683	C/MR	
	E.A1.20.2047	<b>PLATE, SIDE, ASSEMBLY</b> ... ..						1	—	MR	
		Spares for:—									
17847	E.A1.20.2065	<b>HOUSING</b> , bearing, assembly ... ..						2	—	C/MR	
17848	E.A1.20.2077	<b>TUBE</b> , bracing ... ..						2	—	C/MR	
9560	E.A1.20.2069	<b>FRAME, AIR BRAKE, INBOARD, ASSEMBLY</b> ...						2	—	MR	
		Spares for:—									
20806	E.A1.20.2057	<b>CROSSHEAD</b> , drag channel ... ..						2	DTD.683	C/MR	
20804	E.A1.20.2045	<b>PLATE, SIDE, ASSEMBLY</b> ... ..						2	—	MR	
		Spares for:—									
17847	E.A1.20.2065	<b>HOUSING</b> , bearing, assembly ... ..						8	—	C/MR	
20805	E.A1.20.2055	<b>TUBE</b> , bracing ... ..						2	—	MR	
9563	E.A1.20.1071	<b>FRAME, AIR BRAKE, OUTBOARD, ASSEMBLY</b> ...						2	—	MR	
		Spares for:—									
20806	E.A1.20.2057	<b>CROSSHEAD</b> , drag channel ... ..						2	DTD.683	C/MR	
	E.A1.20.2047	<b>PLATE, SIDE, ASSEMBLY</b> ... ..						2	—	MR	
		Spares for:—									
17847	E.A1.20.2065	<b>HOUSING</b> , bearing, assembly ... ..						8	—	C/MR	
17848	E.A1.20.2077	<b>TUBE</b> , bracing ... ..						2	—	MR	
1139	E.A3.20.367	<b>HINGE, AILERON CENTRE, ASSEMBLY</b> ... ..						1	—	B	
		Spares for:—									
616	E.A1.20.511	<b>BOLT</b> , special ... ..						1	S.11	C	
21110	E.A1.20.325	<b>BRACKET</b> , aileron centre hinge ... ..						1	DTD.683	C	
5247	E.A1.20.693	<b>BRACKET</b> , aileron shroud angle attachment ...						2	—	C	
	E.A3.20.371	<b>FITTING, CENTRE HINGE, ASSEMBLY</b> ... ..						1	—	—	
		Spares for:—									
2A/9500417	RANSOME AND	<b>BALLRACE</b> ... ..						1	—	C	
28N/1059398	MARLES CK. 5/8"	<b>CIRCLIP</b> ... ..						1	—	C	
617	E.A1.20.1433	<b>NUT</b> , special (Made from A27/CT) ... ..						1	M.S.	C	
1430	E.A3.20.375	<b>WASHER</b> , special ... ..						2	DTD.683	C	
9564	E.A1.20.2091	<b>HOUSING</b> , ballrace, assembly ... ..						2	—	MR	
9321	E.A1.20.603	<b>LEVER, AILERON CONTROL, ASSEMBLY</b> ... ..						1	—	B/MR	C.13
		Spares for:—									
619	E.A1.20.641	<b>ARM, LEVER, C/W BOSS, ASSEMBLY</b> ... ..						1	—	C	C.13
		Spares for:—									
7218	E.A1.20.639	<b>ARM</b> , lever ... ..						1	—	C	C.13
	E.A1.20.607	<b>BOSS</b> ... ..						1	L.40	—	C.13
620	E.A1.20.609	<b>BOLT</b> , special, pivot for aileron control lever						1	L.40	C	C.13
22980	E.A1.20.373	<b>MEMBER, TORQUE, REAR WALL, ASSEMBLY</b> ...						1	—	MR	
		Spares for:—									
9559	E.A3.20.2079	<b>BRACKET</b> , aileron hinge inboard ... ..						1	DTD.300	B/MR	
17799	E.A1.20.425	<b>BRACKET</b> , flap shroud rib 4A ... ..						1	—	C/MR	
17842	E.A1.20.1753	<b>BRACKET</b> , flap, shroud rib 3B, outer ... ..						1	—	C/MR	
17817	E.A1.20.659	<b>BRACKET</b> , flap, shroud rib 3B, inner ... ..						1	—	C/MR	
17815	E.A1.20.657	<b>BRACKET</b> , flap, shroud rib 3 ... ..						1	—	C/MR	
17813	E.A1.20.629	<b>BRACKET</b> , flap, shroud rib 2B ... ..						1	—	C/MR	
18363	E.A3.20.2299	<b>BRACKET</b> , flap, shroud rib 2, outer ... ..						1	—	C/MR	
17795	E.A1.20.395	<b>BRACKET</b> , flap, shroud rib 2, inner ... ..						1	—	C/MR	
17797	E.A1.20.413	<b>BRACKET</b> , flap, shroud rib 2A ... ..						1	—	C/MR	

**MAIN PLANE  
WING STRUCTURE, PORT**

Ref. No.	Part No.	Description						No. Off	Matl Spec.	Cl. of Equip. M.R. L.M.	Plate No.
		1	2	3	4	5	6				
17819	E.A1.20.753	<b>BRACKET, LEVER, ASSEMBLY</b> ... ..						1	—	A	C.12
		Spares for:—									
15908	E.A1.20.763	<b>BRACKET</b> , lever ... ..						1	—	C	
2954	E.A1.20.771	<b>BUSH</b> ... ..						1	S.15	C	C.12
5202	E.A1.20.735	<b>LEVER, BELLCRANK FLAP OPERATION, ASSEMBLY</b>						1	—	A	C.12
		Consisting of:—									
5203	E.A1.25.65	<b>BOLT</b> , special ... ..						1	S.11	C	C.12
15902	E.A1.20.739	<b>BUSH</b> ... ..						1	DTD.265	C	C.12
15903	E.A1.20.741	<b>BUSH</b> ... ..						1	DTD.265	C	C.12
15905	E.A1.20.745	<b>BUSH</b> ... ..						1	DTD.265	C	C.12
15900	E.A1.20.737	<b>LEVER</b> , bellcrank ... ..						1	DTD.683	MR	
28N/9156370	SP.21	<b>NIPPLE</b> , lubricating ... ..						1	—	C	C.12
28M/1011476	A27/J5	<b>NUT</b> , 3/8" BSF ... ..						1	—	C	C.12
28P/1040788	SP.90/C8	<b>PIN</b> , split ... ..						2	L.1	C	
15904	E.A1.20.743	<b>WASHER</b> , special ... ..						2	L.1	C	C.12
549	EEAS.5	<b>WASHER</b> , special ... ..						1	BSS.216	C	C.12
2163	EEAS.28/37EU	<b>WASHER</b> , special ... ..						1	DTD.121	C	C.12
15906	E.A1.20.749	<b>SPINDLE, LEVER</b> ... ..						1	—	C	
		Spares for (Repair):—									
40970	ASD.514RS/1	<b>WASHER</b> , special, 22 SWG ... ..						—	S.520	C	
40971	ASD.514RS/2	<b>WASHER</b> , special, 24 SWG ... ..						—	S.520	C	
39022	ASD.514RS/3	<b>WASHER</b> , special, 26 SWG ... ..						—	S.520	C	
39023	ASD.514RS/4	<b>WASHER</b> , special, 28 SWG ... ..						—	S.520	C	
39024	ASD.514RS/5	<b>WASHER</b> , special, 30 SWG ... ..						—	S.520	C	
17821	E.A1.20.757	<b>BRACKET, LEVER, ASSEMBLY</b> ... ..						1	—	B	C.12
		Spares for:—									
15910	E.A1.20.767	<b>BRACKET</b> ... ..						1	—	C	
2954	E.A1.20.771	<b>BUSH</b> ... ..						1	S.15	C	C.12
5202	E.A1.20.735	<b>LEVER, BELLCRANK, FLAP OPERATION, ASSEMBLY</b>						1	—	A	C.12
		Spares for this assembly are identical with those for assembly Part No. E.A1.20.735									
15906	E.A1.20.749	<b>SPINDLE LEVER</b> ... ..						1	—	C	
		Spares for (Repair):—									
40970	ASD.514RS/1	<b>WASHER</b> , special, 22 SWG ... ..						—	S.520	C	
40971	ASD.514RS/2	<b>WASHER</b> , special, 24 SWG ... ..						—	S.520	C	
39022	ASD.514RS/3	<b>WASHER</b> , special, 26 SWG ... ..						—	S.520	C	
39023	ASD.514RS/4	<b>WASHER</b> , special, 28 SWG ... ..						—	S.520	C	
39024	ASD.514RS/5	<b>WASHER</b> , special, 30 SWG ... ..						—	S.520	C	
621	E.A1.20.3147	<b>NUT</b> , special, drag channel and crosshead retaining						42	DTD.683	C	
5809	E.A6.20.223	<b>PANEL</b> , access, airbrake ... ..						1	—	C	
3304	E.A1.20.2351	<b>PANEL</b> , access, airbrake ... ..						1	—	C	
	E.B6.20.687	<b>PANEL, SKIN, ASSEMBLY, BOTTOM</b> ... ..						—	—	—	
		Spares for:—									
4831	E.A1.20.189	<b>BRACKET</b> , eye-bolt ... ..						29	—	C	
3682	E.A1.20.5321	<b>EYE-BOLT</b> ... ..						29	—	C	
		Attaching parts for E.A1.20.5321:—									
16109	E.A1.20.5325	<b>Bolt</b> , special ... ..						1	—	C	
28M/9433473	AGS.2002/C/1	<b>Nut</b> , 2 BA ... ..						1	—	C	
28W/9419402	SP.13/C	<b>Washer</b> ... ..						1	—	C	
	E.B6.20.743	<b>PANEL, SKIN, SUB-ASSEMBLY</b> ... ..						1	—	—	
		Spares for:—									
22984	E.A1.20.9841	<b>PLATE</b> , reinforcing, between ribs 3 and 4, air brakes						1	L.72	C	

**MAIN PLANE  
WING STRUCTURE, PORT**

Ref. No.	Part No.	Description	No. Off	Matl Spec.	Cl. of Equip.	Plate No.
					M.R. L.M.	
		1 2 3 4 5 6				
17849	E.A1.20.2081	<b>ROLLER, BRACKET, BETWEEN RIBS 3 AND 4, ASSEMBLY</b>	6	—	C	
		Consisting of:—				
28D/9453970	A25/15C	<b>BOLT, 2 BA</b> ... ..	1	—	C	
	E.A1.20.2083	<b>BRACKET</b> ... ..	1	—	—	
40242	E.A1.20.2085	<b>BUSH, spacing</b> ... ..	1	—	C	
28M/5808573	A27/CS	<b>NUT, 2 BA</b> ... ..	1	—	C	
28P/9559603	SP.90/C6	<b>PIN, split</b> ... ..	1	—	C	
5023	E.A1.20.2087	<b>ROLLER, oilite</b> ... ..	2	—	C	
	AS.2811/7/044	<b>TUBE, distance, 17 SWG</b> ... ..	1	T.4	LM	
28W/9419475	SP.15/C	<b>WASHER</b> ... ..	1	—	C	
17850	E.A1.20.2213	<b>ROLLER, BRACKET, BETWEEN RIBS 2 AND 3, ASSEMBLY</b>	6	—	C	
		Consisting of:—				
28D/9453970	A25/15C	<b>BOLT, 2 BA</b> ... ..	1	—	C	
	E.A1.20.2215	<b>BRACKET</b> ... ..	1	—	—	
40242	E.A1.20.2085	<b>BUSH, spacing</b> ... ..	1	—	C	
28M/5808573	A27/CS	<b>NUT, 2 BA</b> ... ..	1	—	C	
28P/9559603	SP.90/C6	<b>PIN, split</b> ... ..	1	—	C	
5023	E.A1.20.2087	<b>ROLLER, oilite</b> ... ..	2	—	C	
	AS.2811/7/044	<b>TUBE, distance, 17 SWG</b> ... ..	1	T.4	LM	
28W/9419475	SP.15/C	<b>WASHER</b> ... ..	1	—	C	
		Attaching parts for E.A1.20.2081 and E.A1.20.2213:—				
28M/1278190	AGS.2001/C/1	Nut, 2 BA ... ..	3	—	C	
1468	EEAS.1/2C	Screw, 2 BA ... ..	3	S.96	C	
22016	E.A3.20.2621	<b>PANEL, SKIN, AFT OF SPAR, OUTER WING, ASSEMBLY</b>	1	—	B	
		Spares for:—				
16109	E.A1.20.5325	<b>BOLT, special, eye-bolt attachment</b> ... ..	24	—	C	
4831	E.A1.20.189	<b>BRACKET, eye-bolt</b> ... ..	24	—	C	
3682	E.A1.20.5321	<b>EYE-BOLT</b> ... ..	24	—	C	
	E.A3.20.2619	<b>PANEL, SKIN, TOP, ASSEMBLY</b> ... ..	—	—	—	
		Spares for:—				
4831	E.A1.20.189	<b>BRACKET, eye-bolt</b> ... ..	18	—	C	
3682	E.A1.20.5321	<b>EYE-BOLT</b> ... ..	18	—	C	
		Attaching parts for E.A1.20.5321:—				
16109	E.A1.20.5325	Bolt, special ... ..	1	—	C	
28M/9433473	AGS.2002/C/1	Nut, 2 BA ... ..	1	—	C	
28W/9419475	SP.15/C	Washer ... ..	1	—	C	
17849	E.A1.20.2081	<b>ROLLER, BRACKET, BETWEEN RIBS 2 AND 3, ASSEMBLY</b>	3	—	C	
		Consisting of:—				
28D/9453970	A25/15C	<b>BOLT, 2 BA</b> ... ..	1	—	C	
	E.A1.20.2083	<b>BRACKET</b> ... ..	1	—	—	
40242	E.A1.20.2085	<b>BUSH, spacing</b> ... ..	1	—	C	
28M/5808573	A27/CS	<b>NUT, 2 BA</b> ... ..	1	—	C	
28P/9559603	SP.90/C6	<b>PIN, split</b> ... ..	1	—	C	
5023	E.A1.20.2087	<b>ROLLER, oilite</b> ... ..	2	—	C	
	AS.2811/7/044	<b>TUBE, distance, 17 SWG</b> ... ..	1	T.4	LM	
28W/9419475	SP.15/C	<b>WASHER</b> ... ..	1	—	C	

**MAIN PLANE  
WING STRUCTURE, PORT**

Ref. No.	Part No.	1	2	3	4	5	6	Description	No. Off	Mati Spec.	Cl. of Equip.	Plate No.
											M.R.	
17850	E.A1.20.2213							<b>ROLLER, BRACKET, BETWEEN RIBS 3 AND 4, ASSEMBLY</b>	<b>6</b>	—	C	
								Consisting of:—				
28D/9453970	A25/15C							<b>BOLT, 2 BA</b> ... ..	<b>1</b>	—	C	
	E.A1.20.2215							<b>BRACKET</b> ... ..	<b>1</b>	—	—	
40242	E.A1.20.2085							<b>BUSH, spacing</b> ... ..	<b>1</b>	—	C	
28M/5808573	A27/CS							<b>NUT, 2 BA</b> ... ..	<b>1</b>	—	C	
28P/9559603	SP.90/C6							<b>PIN, split</b> ... ..	<b>1</b>	—	C	
5023	E.A1.20.2087							<b>ROLLER, oilite</b> ... ..	<b>2</b>	—	C	
	AS.2811/7/044							<b>TUBE, distance, 17 SWG</b> ... ..	<b>2</b>	T.4	LM	
28W/9419475	SP.15/C							<b>WASHER</b> ... ..	<b>1</b>	—	C	
								Attaching parts for E.A1.20.2081 and E.A1.20.2213:—				
28M/1278190	AGS.2001/C/1							Nut, 2 BA ... ..	<b>3</b>	—	C	
1468	EEAS.1/2C							Screw, 2 BA ... ..	<b>3</b>	S.96	C	
28W/9419475	SP.15/C							Washer ... ..	<b>3</b>	—	C	
4436	E.A3.20.2077							<b>PIN, special, aileron hinge, inboard</b> ... ..	<b>1</b>	S.65	C	
4437	E.A3.20.2073							<b>PIN, special, aileron hinge, outboard</b> ... ..	<b>1</b>	S.65	C	
	E.A3.20.141							<b>RIB, NO. 1, AFT, ASSEMBLY</b> ... ..	<b>1</b>	—	—	
								Spares for:—				
	E.A3.20.4026							<b>CLEAT, upper, rib attachment to main spar (Mod. 4960) (Ream on assembly)</b>	<b>1</b>	S.97	—	
	E.A3.20.4025							<b>CLEAT, lower, rib attachment to main spar (Mod. 4960) (Ream on assembly)</b>	<b>1</b>	S.97	—	
								Attaching parts for E.A3.20.4026 or E.A3.20.4025:—				
	E.A3.20.4063							Bolt, special (Mod. 4960) ... ..	<b>5</b>	S.97	—	
	E.A3.20.4065							Washer, special (Mod. 4960) ... ..	<b>5</b>	S.96	—	
28M/1207755	A27/LT							Nut, $\frac{7}{8}$ " BSF ... ..	<b>5</b>	—	C	
								Attaching parts, rib No. 1 to main spar:—				
20782	E.A3.03.65							Bolt, special (oversize) ... ..	<b>4</b>	S.65	C	
5162	E.A3.20.1809							Nut, special, inboard ... ..	<b>2</b>	S.80	C	
5163	E.A3.20.1811							Nut, special, outboard ... ..	<b>2</b>	S.80	C	
	E.A3.20.4049							Packing (Mod. 4960) (state thickness, SWG or laminated on demand)	<b>AR</b>	—	—	
28W/	SP.16/R							Washer ... ..	<b>4</b>	—	C	
28P/1221023	SP.90/G12							Pin, split ... ..	<b>2</b>	—	C	
	E.A6.20.143							<b>RIB, NO. 3, TRAILING EDGE, ASSEMBLY</b> ... ..	<b>1</b>	—	—	
								Spares for:—				
	E.A1.20.2189							<b>BOLT, adjuster, airbrake roller</b> ... ..	<b>1</b>	—	—	
32574	E.A1.20.7021							<b>BOOM, bottom</b> ... ..	<b>1</b>	—	C/MR	
	E.A1.20.2195							<b>BRACKET, adjuster airbrake roller</b> ... ..	<b>1</b>	—	—	
								Attaching parts for E.A1.20.2195:—				
	E.A1.20.2187							Bolt ... ..	<b>1</b>	—	—	
40267	E.A1.20.2227							Bush, spacing ... ..	<b>1</b>	—	C	
28M/1011467	A27/ES							Nut, $\frac{1}{2}$ " BSF ... ..	<b>1</b>	—	C	
28W/9419487	SP.16/E							Washer ... ..	<b>1</b>	—	C	
40265	E.A1.20.2191							<b>ROLLER, adjustable airbrake</b> ... ..	<b>1</b>	—	C	
								Attaching parts for E.A1.20.2191:—				
	E.A1.20.2183							Bolt ... ..	<b>1</b>	—	—	
40269	E.A1.20.2939							Bush, spacing ... ..	<b>1</b>	—	C	
28M/5808571	A27/GS							Nut, $\frac{3}{8}$ " BSF ... ..	<b>1</b>	—	C	
28W/9419488	SP.16/G							Washer ... ..	<b>1</b>	—	C	

**MAIN PLANE  
WING STRUCTURE, PORT**

Ref. No.	Part No.	Description						No. Off	Matl Spec.	Cl. of Equip. M.R. L.M.	Plate No.
		1	2	3	4	5	6				
40266	E.A1.20.2193							2	—	C	
40270	E.A1.20.2185							1	—	C	
40268	E.A1.20.2229							1	—	C	
28M/5808571	A27/GS							1	—	C	
28W/9419488	SP.16/G							1	—	C	
9360	E.A1.20.57							1	—	MR	
21720	E.A1.20.687							2	S.11	C	
21263	E.A1.20.689							1	L.40	C	
13106	E.A1.20.691							1	L.40	C	
1027	EEAS.1/2½C							11	S.96	C	
1028	EEAS.1/3C							2	S.96	C	
1034	EEAS.1/3E							22	S.96	C	
6813	E.A3.20.2531							1	—	B	
	E.A3.20.2543							2	L.72	LM	
9482	E.A1.20.393							1	—	MR	
	E.A3.20.871							1	—	LM	
9405	E.A1.20.415							1	—	MR	
	E.A3.20.871							1	—	LM	
9406	E.A1.20.1733							1	—	MR	
	E.A3.20.871							1	—	LM	
9407	E.A1.20.399							1	—	MR	
	E.A3.20.871							1	—	LM	
9408	E.A1.20.401							1	—	MR	
	E.A3.20.875							1	—	LM	
9409	E.A1.20.403							1	—	MR	
	E.A3.20.875							1	—	LM	
9410	E.A1.20.405							1	—	MR	
	E.A3.20.875							1	—	LM	
9411	E.A1.20.1723							1	—	MR	
	E.A3.20.873							1	—	LM	
9412	E.A1.20.409							1	—	MR	
	E.A3.20.873							1	—	LM	
3678	E.A1.20.411							1	—	MR	
	E.A3.20.874							1	—	LM	
1025	EEAS.1/1C							40	H.T.S.	C	
4757	E.A3.20.1977							11	—	C	
3065	E.A3.20.945							1	—	C	
3067	E.A3.20.946							1	—	C	
3064	E.A3.20.947							1	—	C	

**MAIN PLANE  
WING STRUCTURE, PORT**

Ref. No.	Part No.	Description						No. Off	Matl Spec.	Cl. of Equip.	Plate No.
		1	2	3	4	5	6			M.R. L.M.	
3066	E.A3.20.948	<b>SHROUD</b> , inboard, hinged (Supplied with trim allowance and pilot holes)						1	—	C	
9568	E.A1.20.2089	<b>SLEEVE</b> , joint airbrake torque tube ... ..						2	DTD.683	MR	
9565	E.A1.20.2201	<b>TUBE</b> , assembly, inboard airbrake ... ..						1	—	MR	
9566	E.A1.20.2203	<b>TUBE</b> , assembly, outboard airbrake ... ..						1	—	MR	
9567	E.A1.20.2205	<b>TUBE</b> , assembly, centre airbrake ... ..						1	—	MR	
9477	E.A3.20.2239	<b>WASHER</b> , special ... ..						6	Lam. Alum.	C	
	E.A3.20.1945	<b>WING, CENTRE, AFT OF SPAR, ASSEMBLY</b> ...						—	—	—	
		Spares for:—									
5658	E.B6.20.123	<b>BOLT</b> , special, electrically transparent access panel						16	S.96	C	
5659	E.B6.20.125	<b>BOLT</b> , special, electrically transparent access panel						93	S.96	C	
18355*	E.A3.20.2063	<b>MEMBER</b> , edge ... ..						1	—	C	
42376		(Supplied to Drg. Part No. E.A3.00.5200 for spares purposes)									
18341	E.A3.20.1921	<b>MEMBER, TORQUE, REAR WALL, ASSEMBLY</b> ...						1	—	MR	
		Spares for:—									
34347	E.A1.20.7075	<b>ANGLE</b> , attachment ... ..						1	—	C	
24850	E.A1.20.7079	<b>ANGLE</b> , attachment ... ..						1	—	C	
	E.A1.20.1861	<b>BRACKET AND ANGLES, SUB-ASSEMBLY AT RIBS 3 AND 5, GROUP</b>						2	—	—	
		Consisting of:—									
9286	E.A1.20.901	<b>ANGLE</b> , attachment ... ..						1	—	MR	
9289	E.A1.20.939	<b>ANGLE</b> , attachment ... ..						1	—	MR	
22403	E.A1.20.915	<b>BRACKET</b> ... ..						1	—	MR	
28Q/6799	AS.2227/505	<b>RIVET</b> , snap head ... ..						5	—	C	
28Q/9129594	AS.2230/404	<b>RIVET</b> , c'sk. head ... ..						5	—	C	
7205	E.A1.20.751	<b>BRACKET, LEVER, ASSEMBLY</b> ... ..						1	—	A	C.12
		Spares for:—									
15907	E.A1.20.761	<b>BRACKET</b> , lever ... ..						1	—	C	
2954	E.A1.20.771	<b>BUSH</b> ... ..						1	S.15	C	C.12
5202	E.A1.20.735	<b>LEVER, BELLCRANK, FLAP OPERATION, ASSEMBLY</b>						1	—	A	C.12
		Spares for this assembly are identical with those for assembly Part No. E.A1.20.735 on page 727									
15906	E.A1.20.749	<b>SPINDLE, LEVER</b> ... ..						1	—	C	
		Spares for (Repair):—									
40970	ASD.514RS/1	<b>WASHER</b> , special, 22 SWG ... ..						—	S.520	C	
40971	ASD.514RS/2	<b>WASHER</b> , special, 24 SWG ... ..						—	S.520	C	
39022	ASD.514RS/3	<b>WASHER</b> , special, 26 SWG ... ..						—	S.520	C	
39023	ASD.514RS/4	<b>WASHER</b> , special, 28 SWG ... ..						—	S.520	C	
39024	ASD.514RS/5	<b>WASHER</b> , special, 30 SWG ... ..						—	S.520	C	
	E.A1.20.3159	<b>BRACKET, LEVER, ASSEMBLY</b> ... ..						1	—	—	C.12
		Spares for:—									
15907	E.A1.20.761	<b>BRACKET</b> , lever ... ..						1	—	C	
2954	E.A1.20.771	<b>BUSH</b> ... ..						1	S.15	C	C.12
22003	E.A1.20.3135	<b>LEVER, BELLCRANK, C/W LUG FLAP OPERATING, ASSEMBLY</b>						1	—	A	C.12
		Spares for this assembly are identical with those for assembly Part No. E.A1.20.735 on page 727, except for the following deletion and addition									
		Delete:—									
	E.A1.20.737	<b>LEVER</b> , bellcrank ... ..						1	DTD.683	—	
		Add:—									
	E.A1.20.3137	<b>LEVER</b> , bellcrank ... ..						1	DTD.683	—	

**MAIN PLANE  
WING STRUCTURE, PORT**

Ref. No.	Part No.	Description	No. Off	Matl Spec.	Cl. of Equip.	Plate No.
					M.R. L.M.	
		1 2 3 4 5 6				
15906	E.A1.20.749	<b>SPINDLE, LEVER</b> ... ..	1	—	C	
		Spares for (Repair):—				
40970	ASD.514RS/1	<b>WASHER</b> , special, 22 SWG ... ..	—	S.520	C	
40971	ASD.514RS/2	<b>WASHER</b> , special, 24 SWG ... ..	—	S.520	C	
39022	ASD.514RS/3	<b>WASHER</b> , special, 26 SWG ... ..	—	S.520	C	
39023	ASD.514RS/4	<b>WASHER</b> , special, 28 SWG ... ..	—	S.520	C	
39024	ASD.514RS/5	<b>WASHER</b> , special, 30 SWG ... ..	—	S.520	C	
19518	E.A1.20.321	<b>BUSH</b> : ... ..	1	—	C	
5660	E.A3.20.1947	<b>PANEL</b> , access, electrically transparent c/w bushes	1	Lam. Glass Cloth	C	
28712	E.A3.20.2035	<b>PANEL</b> , skin, bottom, assembly ... ..	1	—	B	
18334	E.A3.20.1911	<b>RIB, NO. 4, AFT AND AILERON CONTROL LEVER, ASSEMBLY</b>	1	—	MR	
		Spares for:—				
619	E.A1.20.641	<b>ARM, LEVER, C/W BOSS, ASSEMBLY</b> ... ..	1	—	C	
		Spares for:—				
7218	E.A1.20.639	<b>ARM</b> , lever ... ..	1	—	C	
		Attaching parts for E.A1.20.639:—				
28D/9133011	A25/2C	Bolt, 2 BA ... ..	3	—	C	
28M/9403520	A27/CP	Nut, 2 BA ... ..	3	—	C	
28W/9419475	SP.15/C	Washer ... ..	3	—	C	
2A/9500412	SKEFKO CBS.3 E.A1.20.607	<b>BALLRACE</b> ... ..	2	—	C	
		<b>BOSS</b> ... ..	1	L.40	—	
		Attaching parts for E.A1.20.641:—				
620	E.A1.20.609	Bolt ... ..	1	L.40	C	
28M/13451	A29/JS	Nut, $\frac{3}{8}$ " BSF ... ..	1	—	C	
28P/9527619	SP.90/C7	Pin, split ... ..	1	—	C	
28W/9419477	SP.15/J	Washer ... ..	1	—	C	
	E.A1.20.643	<b>BRACKET</b> , mounting, aileron lever ... ..	1	—	—	
	E.A1.20.645	<b>BRACKET</b> , mounting, aileron lever ... ..	1	—	—	
9547	E.A1.20.465	<b>BRACKET</b> , wall, aileron lever brackets ... ..	2	—	MR	
	E.A1.20.681	<b>STAY</b> , side, aileron lever bracket ... ..	1	—	—	
	E.A1.20.2317	<b>SUPPORT</b> , pipe ... ..	1	—	—	
		Attaching parts for E.A1.20.2317:—				
28D/1200119	A25/4C	Bolt, 2 BA ... ..	2	—	C	
28M/13324	A29/CP	Nut, 2 BA ... ..	2	—	C	
28W/9419475	SP.15/C	Washer ... ..	2	—	C	
	E.A3.20.1913	<b>RIB, NO. 6, TRAILING EDGE, ASSEMBLY</b> ... ..	1	—	—	
		Spares for:—				
	E.A3.20.4029	<b>CLEAT</b> , rib attachment to main spar (Mod. 4960) (Ream on assembly)	2	S.97	—	
		Attaching parts for E.A3.20.4029:—				
	E.A3.20.4091	Bolt, special (Mod. 4960) ... ..	5	S.97	—	
28M/1011470	A27/GT	Nut, $\frac{3}{8}$ " BSF ... ..	5	—	C	
	E.A3.20.4093	Washer, special (Mod. 4960) ... ..	5	S.96	—	
		Attaching parts, rib No. 6 to main spar:—				
20885	E.A3.03.73	Bolt, special, inboard (oversize) ... ..	2	S.65	C	
20884	E.A3.03.72	Bolt, special, outboard (oversize) ... ..	2	S.65	C	
28M/9534205	A27/QP	Nut, $\frac{5}{8}$ " BSF ... ..	4	—	C	
	E.A3.20.4089	Packing (Mod. 4960) (state thickness, SWG or laminated on demand)	AR	—	—	
28W/9146826	SP.122/Q	Washer ... ..	4	—	C	

**MAIN PLANE  
WING STRUCTURE, PORT**

Ref. No.	Part No.	1	2	3	4	5	6	Description	No. Off	Matl Spec.	Cl. of Equip.		Plate No.
											M.R.	L.M.	
	E.A3.20.249							<b>RIB, NO. 7, TRAILING EDGE, ASSEMBLY</b> ...	1	—	—		
								Spares for:—					
	E.A3.20.4027							<b>CLEAT</b> , upper, rib attachment to main spar (Mod. 4960) (Ream on assembly)	1	S.97	—		
	E.A3.20.4028							<b>CLEAT</b> , lower, rib attachment to main spar (Mod. 4960) (Ream on assembly)	1	S.97	—		
								Attaching parts for E.A3.20.4027 or E.A3.20.4028:—					
28M/1207755	E.A3.20.4063							Bolt, special (Mod. 4960) ...	5	S.97	—		
	A27/LT							Nut, 3/8" BSF ...	5	—	C		
	E.A3.20.4095							Washer, special (Mod. 4960) ...	5	S.96	—		
								Attaching parts, rib No. 7 to main spar:—					
20878	E.A3.03.66							Bolt, special, upper (oversize) ...	2	S.65	C		
20877	E.A3.03.64							Bolt, special, lower (oversize) ...	2	S.65	C		
28M/9446651	A27/SP							Nut, 1/2" BSF, upper ...	2	—	C		
28M/9534205	A27/QP							Nut, 3/8" BSF, lower ...	2	—	C		
	E.A3.20.4049							Packing (Mod. 4960) (state thickness, SWG or laminated on demand)	AR	—	—		
28W/9419494	SP.16/S							Washer, upper ...	2	—	C		
601	E.A1.20.2295							Washer, special, lower, under bolt head ...	2	—	C		
602	E.A1.20.2327							Washer, special, lower ...	2	—	C		
12021	E.B6.20.527							<b>SHROUD, FLAP, ASSEMBLY (MOD. 860)</b> ...	1	—	B		
								Spares for:—					
9402	E.A3.20.2513							<b>PANEL</b> , access ...	1	L.72	C/MR		
9403	E.A3.20.2515							<b>PANEL</b> , access ...	1	L.72	C/MR		
								Attaching parts for E.A3.20.2513 and E.A3.20.2515:—					
1025	EEAS.1/1C							Screw, 2 BA ...	14	S.96	C		
9531	E.A1.20.359							<b>RIB, NO. 5, ASSEMBLY</b> ...	1	—	MR		
								Spares for:—					
	E.A3.20.871							<b>STIFFENER</b> (Make from E.A1.20.363, Ref. 4480)	1	—	LM		
9395	E.A1.20.357							<b>RIB, INTERMEDIATE, INBOARD, ASSEMBLY</b>	1	—	MR		
								Spares for:—					
	E.A3.20.871							<b>STIFFENER</b> (Make from E.A1.20.363, Ref. 4480)	1	—	LM		
9396	E.A1.20.358							<b>RIB, INTERMEDIATE, OUTBOARD, ASSEMBLY</b>	1	—	MR		
								Spares for:—					
	E.A3.20.872							<b>STIFFENER</b> (Make from E.A1.20.364, Ref. 4481)	1	—	LM		
9398	E.A1.20.361							<b>RIB, NO. 7, ASSEMBLY</b> ...	1	—	MR		
								Spares for:—					
	E.A3.20.871							<b>STIFFENER</b> (Make from E.A1.20.363, Ref. 4480)	1	—	LM		
4757	E.A3.20.1977							<b>STOP</b> , flap ...	8	—	C		
	E.A3.20.1729							<b>WING, OUTER, LEADING EDGE, OUTBOARD SECTION, ASSEMBLY</b>	—	—	—		
								Spares for:—					
19609	E.A3.20.1725							<b>COVER</b> , assembly (Pre-Mod. 2561) ...	1	—	C		
14689	E.A9.20.1379							<b>COVER</b> , assembly (Mod. 2561) ...	1	—	C		

**MAIN PLANE  
WING STRUCTURE, PORT**

Ref. No.	Part No.	Description	No. Off	Matl Spec.	Cl. of Equip.		Plate No.
					M.R.	L.M.	
		1 2 3 4 5 6					
	E.A3.20.1647	<b>NOSE BAY, NO. 6 SKINS, ASSEMBLY</b> ...	—	—	—	—	
		Spares for:—					
3682	E.A1.20.5321	<b>EYE-BOLT</b> ...	34	S.96	C		
5654	E.A3.20.1671	<b>PANEL</b> , access, I.L.S. aerial ...	1	—	C		
1026	EEAS.1/1½C	<b>SCREW</b> , 2 BA ...	10	S.96	C		
34170	E.A3.20.1651	<b>SKIN</b> ...	1	—	C		
	E.A1.20.4233	<b>WING, OUTER, LEADING EDGE, INBOARD SECTION, ASSEMBLY</b>	—	—	—		
		Spares for:—					
17637	E.A1.20.5331	<b>BRACKET</b> , cantilever, assembly ...	1	—	C		
9156	E.A3.20.2119	<b>DIAPHRAGM</b> , at ribs No. 1 and 1A ...	1	—	C/MR		
9154	E.A3.20.2125	<b>DIAPHRAGM</b> , at ribs No. 1 and 1A ...	1	—	C/MR		
12341	E.B6.20.45	<b>DUCT</b> , airbrake ...	1	—	B		
	E.B6.20.77	<b>HOSE</b> , rubber, air intake connection, 2¼" i/d. (Make from Ref. 32C/1275050)	1	DTD.625	LM		
16268	E.B6.20.575	<b>NUT</b> , special, ¼" BSF ...	2	—	LM		
5655	E.B7.20.69	<b>PANEL</b> , access ...	1	—	C		
5656	E.B7.20.71	<b>PANEL</b> , access (Supplied with trim allowance at mating faces with ribs 1 and 2)	1	—	C		
12342	E.B6.20.51	<b>PIPE</b> , bend, air intake hose ...	2	—	C		
	E.B6.20.53	<b>RIB, NO. 1, FORWARD OF SPAR, ASSEMBLY</b>	1	—	—		
		Spares for:—					
	E.A3.20.4023	<b>CLEAT</b> , upper, rib attachment to main spar (Mod. 4960) (Ream on assembly)	1	S.97	—		
	E.A3.20.4021	<b>CLEAT</b> , upper, rib attachment to main spar (Mod. 4960) (Ream on assembly) Attaching parts for E.A3.20.4023 and E.A3.20.4021:—	1	S.97	—		
	E.A3.20.4053	<b>Bolt</b> , special (Mod. 4960) ...	9	S.97	—		
	E.A3.20.227	<b>Bolt-Eye</b> ...	1	—	—		
23M/1011470	A27/GT	<b>Nut</b> , ⅝" BSF ...	9	—	C		
28M/13259	A27/NS	<b>Nut</b> , ½" BSF ...	1	—	C		
	E.A3.20.4055	<b>Washer</b> , special (Mod. 4960) ...	9	S.96	—		
28P/9525532	SP.90/E10	<b>Pin</b> , split ...	1	—	C		
		Attaching parts, rib No. 1 to main spar:—					
20782	E.A3.03.65	<b>Bolt</b> , special (oversize) ...	4	S.65	C		
5162	E.A3.20.1809	<b>Nut</b> , special, inboard ...	2	S.80	C		
5163	E.A3.20.1811	<b>Nut</b> , special, inboard ...	2	S.80	C		
	E.A3.20.4049	<b>Packing</b> : (Mod. 4960) (state thickness, SWG or laminated on demand)	AR	—	—		
28W/17927	SP.125/5	<b>Washer</b> ...	4	—	C		
28P/1221023	SP.90/G12	<b>Pin</b> , split ...	2	—	C		
12343	E.B6.20.79	<b>RING</b> , clamping air intake hose ...	2	—	C		
15980	E.A1.20.4235	<b>SKIN, ASSEMBLY</b> ...	1	—	B/MR		
		Spares for:—					
12339	E.B7.20.103	<b>COVER</b> , access, recuperator, between ribs 1 and 2A, top skin	1	L.72	C		
3682	E.A1.20.5321	<b>EYE-BOLT</b> ...	37	S.96	C		
28FP/9539060	DZUS F4/30	<b>FASTENER</b> (Mod. 1478) ...	4	—	C		
28FP/9483371	DZUS GF4/150	<b>GROMMET</b> (Mod. 1478) ...	4	—	C		
28FP/9455495	DZUS S4/250	<b>SPRING</b> (Mod. 1478) ...	4	—	C		

**MAIN PLANE  
WING STRUCTURE, STARBOARD**

Ref. No.	Part No.	Description	No. Off	Matl Spec.	Cl. of Equip.	Plate No.
					M.R. L.M.	
	E.A6.20.2	<b>WING, STRUCTURE, STARBOARD, ASSEMBLY</b> ...	—	—	—	
		Spares for:—				
551	E.A1.20.1330	<b>ANGLE</b> , attachment, rear cowl to firewall ...	1	—	C	
9542	E.A1.20.1224	<b>BALL, JOINT, UNDERCARRIAGE, SIDE STAY, ATTACHMENT, ASSEMBLY</b>	1	—	B/MR	
		Consisting of:—				
583	E.A1.20.1229	<b>BALL, BEARING, SPHERICAL SEATED, ASSEMBLY</b>	1	—	C/MR	
		Spares for:—				
	E.A1.20.1231	<b>BUSH</b> , bearing (See A.P.101B-0400-6) ...	2	DTD.197	MR	
585	E.A1.20.1233	<b>BOLT</b> , special, retaining spring attachment ...	8	S.11	C	
587	E.A1.20.336	<b>BRACKET</b> , attachment ...	1	DTD.683	C	
6335	E.A3.00.243	<b>BUSH</b> , bearing (E.A1.20.1216 and E.A1.20.1218 wired together)	1	DTD.412	C	
592	E.A1.20.1225	<b>DOWEL</b> , special, ball bearing, locating ...	2	S.11	C	
593	E.A1.20.1235	<b>DOWEL</b> , special, retaining ring, locating ...	1	S.11	C	
28N/9156370	SP.21	<b>NIPPLE</b> , lubricating ...	1	—	C	
594	E.A1.20.1219	<b>RING</b> , bottom, retaining ...	1	DTD.124	C	
596	E.A1.20.1222	<b>RING</b> , top, retaining ...	1	DTD.124	C	
552	E.A3.20.189	<b>BOLT</b> , special, undercarriage attachment, bracket top	2	S.97	C	
553	E.A1.20.601	<b>BOLT</b> , special, aileron control hinge on rib 4 at outer wing	1	S.11	C	
554	E.A1.20.947	<b>BOLT</b> , special, undercarriage attachment bracket	1	S.65	C	
555	E.A1.20.949	<b>BOLT</b> , special, undercarriage attachment bracket bottom	2	S.65	C	
556	E.A1.20.973	<b>BOLT</b> , special, undercarriage bracket and aft of rib 6 attachment to main spar	2	S.65	C	
557	E.A1.20.1017	<b>BOLT</b> , special, undercarriage attachment bracket	4	S.65	C	
558	E.A1.20.2297	<b>BOLT</b> , special, undercarriage bracket and aft of rib 6 attachment to main spar	2	S.65	C	
19629	E.B7.20.79	<b>BOLT</b> , shear, undercarriage side stay, attachment bracket	9	S.97	C	
19630	E.B7.20.81	<b>BOLT</b> , shear, undercarriage side stay, attachment bracket	6	S.97	C	
19631	E.B7.20.85	<b>BOLT</b> , special, attachment, undercarriage side stay	4	S.97	C	
3409	E.A3.20.1517	<b>BOLT</b> , shear, special, undercarriage bracket ...	6	S.96	C	
13221	E.A3.20.3407	<b>BOLT</b> , special, engine cowl attachment to engine ring	22	S.11 or S.105	C	
	—	<b>BOLTS, OVERSIZE, REPAIR ENGINE RIBS, ASSEMBLY TO SPAR</b>	—	—	—	
		Spares for:—				
20876	E.A3.03.63	<b>BOLT</b> , special ...	QR	S.65	C	
20877	E.A3.03.64	<b>BOLT</b> , special ...	QR	S.65	C	
20782	E.A3.03.65	<b>BOLT</b> , special ...	QR	S.65	C	
20878	E.A3.03.66	<b>BOLT</b> , special ...	QR	S.65	C	
20879	E.A3.03.67	<b>BOLT</b> , special ...	QR	S.65	C	
20880	E.A3.03.68	<b>BOLT</b> , special ...	QR	S.65	C	
20881	E.A3.03.69	<b>BOLT</b> , special ...	QR	S.65	C	
20882	E.A3.03.70	<b>BOLT</b> , special ...	QR	S.65	C	
20883	E.A3.03.71	<b>BOLT</b> , special ...	QR	S.65	C	
20884	E.A3.03.72	<b>BOLT</b> , special ...	QR	S.65	C	
20885	E.A3.03.73	<b>BOLT</b> , special ...	QR	S.65	C	
20886	E.A3.03.74	<b>BOLT</b> , special ...	QR	S.65	C	
20887	E.A3.03.75	<b>BOLT</b> , special ...	QR	S.65	C	
20888	E.A3.03.76	<b>BOLT</b> , special ...	QR	S.65	C	
20889	E.A3.03.77	<b>BOLT</b> , special ...	QR	S.65	C	
20890	E.A3.03.78	<b>BOLT</b> , special ...	QR	S.65	C	
20891	E.A3.03.79	<b>BOLT</b> , special ...	QR	S.65	C	
20892	E.A3.03.80	<b>BOLT</b> , special ...	QR	S.65	C	
20893	E.A3.03.81	<b>BOLT</b> , special ...	QR	S.65	C	

**MAIN PLANE  
WING STRUCTURE, STARBOARD**

Ref. No.	Part No.							Description	No. Off	Matl Spec.	Cl. of Equip. M.R. L.M.	Plate No.
		1	2	3	4	5	6					
20894	E.A3.03.82							<b>BOLT</b> , special ... ..	QR	5.65	C	
20895	E.A3.03.83							<b>BOLT</b> , special ... ..	QR	5.65	C	
560	E.A1.20.634							<b>BOSS AND LEVERS, ALERON CONTROL HINGE ON RIB 4, OUTER WING, ASSEMBLY</b>	1	—	B	
								Spares for:—				
	E.A1.20.596							<b>ARM</b> , curved lever ... ..	1	—	—	
	E.A1.20.623							<b>ARM</b> , straight lever ... ..	1	—	—	
2A/9500412	SKEFKO CBS.3							<b>BALLRACE</b> ... ..	2	—	C	
9640	E.A3.20.2498							<b>BRACKET, SHOOT BOLT ON UNDERCARRIAGE DOOR, GROUP</b>	1	—	MR	
6082	E.A1.20.1794							<b>BRACKET</b> ... ..	1	—	C	
6106	E.A3.20.2276							<b>PAD</b> ... ..	1	—	C	
								Attaching parts for E.A3.20.2276:—				
28M/1278190	AGS.2001/C/1							Nut, 2 BA ... ..	3	—	C	
1468	EEAS.1/2C							Screw, 2 BA ... ..	3	—	C	
28VV/9419402	SP.13/C							Washer ... ..	3	—	C	
								Attaching parts for E.A3.20.2498:—				
28D/1200119	A25/4C							Bolt, 2 BA ... ..	2	—	C	
28M/9403520	A27/CP							Nut, 2 BA ... ..	2	—	C	
9548	E.A1.20.2223							Washer, plate ... ..	2	—	C	
562	E.A1.20.532							<b>BRACKET</b> , undercarriage jack, attachment ...	1	5.65	C	
564	E.A1.20.2984							<b>BRACKET</b> , undercarriage attachment stud ...	1	DTD.683	C	
	E.A3.80.6515							<b>BRACKET</b> , support, fatigue meter, assembly (Mod. 4922) ...	1	—	—	
20907	E.A3.20.3028							<b>COWLING, REMOVABLE AT END OF JET PIPE ASSEMBLY (MOD. 1405)</b>	1	—	B/MR	
								Spares for:—				
2956	E.A1.20.8261							<b>CONE</b> , jet end (Pre-Mod. 4349) ... ..	1	—	C	
34792	E.A3.20.5079							<b>CONE</b> , jet end (Mod. 4349) ... ..	1	—	C	
17747	E.A3.00.230							<b>EXTENSION WING, ASSEMBLY (E.A1.20.1866)</b>	1	—	B/MR	
								Spares for:—				
	E.A1.20.10711							<b>CONDUIT</b> , rubber ... ..	1	—	—	
32095	E.A1.20.1945							<b>HOUSING</b> , bolt ... ..	2	—	C	
	E.A1.20.1947							<b>HOUSING</b> , bolt ... ..	1	—	—	
	E.A3.20.1060							<b>PAD, REAR, ASSEMBLY</b> ... ..	1	—	—	
								Spares for:—				
1438505	E.A3.20.884							<b>PAD</b> , rear ... ..	1	—	C	
	E.A3.20.886							<b>PLATE</b> , anchor ... ..	1	—	—	
6053	E.A1.20.1977							<b>PANEL</b> , access ... ..	1	—	C	
3639	E.A1.20.2471							<b>PLATE</b> , locking, explosive bolt holes ... ..	2	—	C	
3638	E.A1.20.2473							<b>PLATE</b> , locking, explosive bolt holes ... ..	2	—	C	
4307	EEAS.2/1½C							<b>SCREW</b> , 2 BA ... ..	12	H.T.S.	C	
	E.A1.20.1874							<b>SKIN, TOP, ASSEMBLY</b> ... ..	—	—	—	
								Spares for:—				
3647	E.A3.20.1063							<b>PANEL</b> , access, explosive bolt ... ..	1	—	C	
3646	E.A3.20.1065							<b>PANEL</b> , access, explosive bolt ... ..	1	—	C	
19591	E.A3.20.879							<b>STOP-BOLT</b> ... ..	1	—	C	
	E.A3.20.3414							<b>GENERATOR, VORTEX, ASSEMBLY</b> ... ..	—	—	—	
								Spares for:—				
26671	E.A3.20.3411							<b>GENERATOR</b> , vortex ... ..	2	L.72	C	
	E.A1.51.2							<b>MOUNTING</b> , engine and attachments ... ..	—	—	—	
								(See page 829)				
565	E.A1.20.1157							<b>MOUNTING, JET PIPE AT REAR COWLING, ASSEMBLY</b>	2	—	C	
								Spares for:—				
	E.A1.20.1135							<b>BLOCK</b> ... ..	1	—	—	
22243	E.A1.20.1133							<b>BOLT</b> , eccentric ... ..	1	—	C	
1438941	E.A1.20.1137							<b>NUT</b> ... ..	1	—	C	
42431	E.A1.20.1139							<b>WASHER</b> , locking ... ..	1	—	C	

**MAIN PLANE  
WING STRUCTURE, STARBOARD**

Ref. No.	Part No.	Description	No. Off	Matl. Spec.	Cl. of Equip.	Plate No.
					M.R. L.M.	
		1 2 3 4 5 6				
3027	E.A1.20.261	<b>NACELLE</b> , engine upper, aft ... ..	1	—	A	
3028	E.A1.20.264	<b>NACELLE</b> , ENGINE, LOWER, AFT, ASSEMBLY ...	1	—	A	
17812	E.A1.20.620	Spares for:— <b>ARMS</b> , CENTRE LEVER, AILERON CONTROL, ASSEMBLY	1	—	—	C.13
568	E.A1.20.621	Spares for:— <b>ARM</b> , CENTRE LEVER, ASSEMBLY ... ..	2	—	B	C.13
569	E.A1.20.469	Consisting of:— <b>ARM</b> , lever ... ..	1	L.40	C	C.13
2A/9500463	SKEFKO CBA.2	<b>BALLRACE</b> ... ..	1	—	C	C.13
75	EEAS.3/D	<b>HOUSING</b> , ballrace ... ..	1	L.40	C	C.13
92	EEAS.4/20C	<b>WASHER</b> , packing ... ..	2	L.72	C	C.13
6523	E.A3.45.449	<b>BOLT</b> , special, lever arm ... ..	6	S.95	C	C.13
20747	E.A1.20.346	<b>MOUNTING</b> , C/W BOSS, ASSEMBLY ... ..	1	—	B	
2A/9500412	SKEFKO CBS.3	Spares for:— <b>BALLRACE</b> ... ..	2	—	C	C.13
570	E.A1.20.467	<b>BOLT</b> , special ... ..	1	L.40	C	C.13
571	E.A1.20.579	<b>BOSS</b> , lever ... ..	1	L.40	C	C.13
572	E.A1.20.463	<b>TUBE</b> , distance ... ..	1	L.40	C	C.13
6494	E.A1.20.2259	<b>DOOR</b> , assembly ... ..	1	—	C	
5162	E.A3.20.1809	<b>NUT</b> , special ... ..	2	S.80	C	C.13
5163	E.A3.20.1811	<b>NUT</b> , special ... ..	2	S.80	C	
1434*	E.A3.20.356	<b>PANEL</b> , closing, bottom skin, between ribs 1 and 7, inner wing (Supplied to Part No. E.A3.00.5118 for spares purposes)	1	—	C	
4103						
4534	E.A3.20.1800	<b>PANEL</b> , closing, bottom skin, between ribs 4 and 8, outer wing	2	—	C	
4533	E.A6.20.230	<b>PANEL</b> , closing, bottom skin, between ribs 2 and 4, outer wing	1	—	C	
578	E.A1.20.2234	<b>PANEL</b> , closing, bottom skin, between ribs 1 and 3, outer wing	1	—	C	
1874	E.A3.20.897	<b>PIN</b> , special, undercarriage attachment bracket ...	1	S.92	C	
581	E.A1.20.2987	<b>PIN</b> , special, stub attachment ... ..	1	S.11	C	
	ASD.525RS	<b>REPAIR</b> , LOOSENESS OF WING SPANWISE JOINTS, AFT OF MAIN SPAR	—	—	—	
		Spares for:—				
33789	0506/23	<b>RIVET</b> , Chobert, oversize, $\frac{3}{8}$ " dia. ... ..	QR	—	C	
33790	0508/23	<b>RIVET</b> , Chobert, oversize, $\frac{3}{8}$ " dia. ... ..	QR	—	C	
33787	0510/23	<b>RIVET</b> , Chobert, oversize, $\frac{3}{8}$ " dia. ... ..	QR	—	C	
33788	0512/23	<b>RIVET</b> , Chobert, oversize, $\frac{3}{8}$ " dia. ... ..	QR	—	C	
33791	0514/23	<b>RIVET</b> , Chobert, oversize, $\frac{3}{8}$ " dia. ... ..	QR	—	C	
9446	E.A1.20.203	<b>RING</b> , false spar, connecting ... ..	1	—	MR	
1026	EEAS.1/1½C	<b>SCREW</b> , 2 BA ... ..	83	H.T.S.	C	
1468	EEAS.1/2C	<b>SCREW</b> , 2 BA ... ..	57	H.T.S.	C	
1565	EEAS.1/3½C	<b>SCREW</b> , 2 BA ... ..	26	H.T.S.	C	
2917	EEAS.1/3½E	<b>SCREW</b> , $\frac{1}{8}$ " BSF ... ..	534	H.T.S.	C	
18849	EEAS.1/5½G	<b>SCREW</b> , $\frac{3}{8}$ " BSF ... ..	22	H.T.S.	C	
9634	E.A3.20.1184	<b>SHROUD</b> , aileron, inboard hinge ... ..	1	—	C	
5004	E.A1.20.1328	<b>SKID</b> , hinged flap, undercarriage fairing ... ..	1	—	C	
	E.A1.20.2916	<b>SPAR</b> , MAIN, ASSEMBLY ... ..	1	—	MR	
		Spares for:—				
	ASD.664.RS	<b>BOOM</b> , UPPER, FRACTURE AT PICKETING POSITION (REPAIR)	—	—	—	
		Consisting of:—				
	ASD.664.RS/2	<b>ANGLE</b> , reinforcing ... ..	1	—	—	
1439261	ASD.669.RS/19	<b>BOLT</b> , special, $\frac{1}{4}$ " BSF ... ..	7	—	C	
1439262	ASD.669.RS/20	<b>BOLT</b> , special, $\frac{1}{4}$ " BSF ... ..	2	—	C	
28M/1278190	AGS.2001/C/1	<b>NUT</b> , 2 BA ... ..	8	—	C	
28M/9480017	AGS.2001/E1/66	<b>NUT</b> , $\frac{1}{4}$ " BSF ... ..	9	—	C	

**MAIN PLANE  
WING STRUCTURE, STARBOARD**

Ref. No.	Part No.	Description	No. Off	Matl. Spec.	Cl. of Equip.	Plate No.
					M.R. L.M.	
		1 2 3 4 5 6				
	ASD.664.RS/3	PIECE, filler ... ..	1	L.73	LM	
	ASD.664.RS/4	PIECE, profile ... ..	1	L.73	LM	
28Q/9505076	AGS.2042/823	PIN, sealing, Chobert ... ..	14	—	C	
28Q/9710513	SP80/506	RIVET, 3/8", snap head ... ..	26	—	C	
28Q/9505078	AGS.2041/825	RIVET, 1/4" c'sk. head, Chobert ... ..	14	—	C	
1030	EEAS.1/5C	SCREW, 2 BA ... ..	8	—	C	
	ASD.664.RS/7	STRAP, joint ... ..	1	L.73	LM	
	ASD.664.RS/1	STRAP, reinforcing ... ..	1	L.73	LM	
28W/9419404	SP16/C	WASHER ... ..	8	—	C	
28W/9419487	SP16/E	WASHER ... ..	9	—	C	
	E.A.1.20.2912	<b>BOOM, SPAR, LOWER, ASSEMBLY</b> ... ..	1	—	—	
		Spares for:—				
6648	E.A.1.20.3417	BUSH, inboard, fuselage pick-up ... ..	1	—	MR	
6649	E.A.1.20.3419	BUSH, outboard, fuselage pick-up ... ..	1	—	MR	
	E.A.1.20.2910	<b>BOOM, SPAR, UPPER, ASSEMBLY</b> ... ..	1	—	—	
		Spares for:—				
6648	E.A.1.20.3417	BUSH, inboard, fuselage pick-up ... ..	1	—	MR	
6649	E.A.1.20.3419	BUSH, outboard, fuselage pick-up ... ..	1	—	MR	
32986	E.A.1.20.2666	<b>BRACKET, ATTACHMENT, AIR BRAKE JACK, ASSEMBLY</b> ... ..	1	—	C	
		Spares for:—				
	E.A.1.20.2950	ANGLE ... ..	1	—	—	
	E.A.1.20.2951	ANGLE ... ..	1	—	—	
	E.A.1.20.2668	BRACKET ... ..	1	—	—	
32983	E.A.1.20.2917	BUSH ... ..	2	—	C	
	E.A.1.20.3017	BRACKET, wall, aileron control lever ... ..	1	L.40	—	
	E.A.1.20.3019	BRACKET, wall, aileron control lever ... ..	1	L.40	—	
4930	E.A.1.20.143	FERRULE ... ..	48	S.11	MR	
4723	E.A.1.20.2037	SPOKE, special ... ..	2	S.11	MR	
4929	E.A.3.20.59	STUD ... ..	24	S.11	MR	
4722	E.A.1.20.987	TUBE, distance ... ..	4	T.4	MR	
598	E.A.1.20.2982	<b>STRUT, undercarriage tie, between jack attachment bracket and side stay</b> ... ..	1	DTD.683	C	
599	E.A.1.20.2989	<b>STUD, special, undercarriage jack attachment bracket end</b> ... ..	1	S.11	C	
17749	E.A.1.20.3506	<b>TANK, INTEGRAL, STARBOARD, ASSEMBLY</b> ... .. (Supplied to Drg. E.B7.00.112 for spares purposes) Spares for:—	1	—	A	
21016	E.A.1.20.5067	BLOCK, rubber, inboard ... ..	1	DTD.560	C	MP.5
21017	E.A.1.20.5068	BLOCK, rubber, inboard ... ..	1	SHORE	C	MP.5
21018	E.A.1.20.5069	BLOCK, rubber, outboard ... ..	1	50-61	C	MP.5
21019	E.A.1.20.5070	BLOCK, rubber, outboard ... ..	1	—	C	MP.5
	E.A.1.20.5003	BLOCK, rubber, sealing (Pre-Mod. 1463) ... ..	6	—	—	
21020	E.B.6.20.751	BLOCK, rubber, sealing (Mod. 1463) ... ..	6	—	C	MP.5
	or					
	E.B.6.20.769	BLOCK, rubber, sealing ... ..	6	—	—	MP.5
3523	EEAS.134/1 1/2 C	BOLT, special, sealing, 2 BA ... ..	525	S.97	C	MP.5
6A/3020	JKB.1	<b>BOX, terminal</b> ... ..	2	—	A	
		Attaching parts for JKB.1:—				
28D/1200119	A25/4C	Bolt, 2 BA ... ..	8	—	C	
28F/9429636	AGS.1186/3	Seal, bonded ... ..	8	—	C	

**MAIN PLANE  
WING STRUCTURE, STARBOARD**

Ref. No.	Part No.	Description	No. off	Matl. Spec.	Cl. of Equip.		Plate No.
					M.R.	L.M.	
		1 2 3 4 5 6					
28E/9128961	AGS.605/1	CLIP, hose ... ..	10	—	C		
2163	EEAS.112/15	CLIP, pipe, securing ... ..	3	—	C		
12333	E.A1.20.5201	CLIP, pipe, securing (Pre-Mod. 3432) ... ..	1	—	C		MP.5
		Attaching parts for EEAS.112/15 and E.A1.20.5201:—					
28D/1200119	A25/4C	Bolt, 2 BA (As required) ... ..	1	—	C		
28D/7002428	A25/6C	Bolt, 2 BA (As required) ... ..	1	—	C		
28M/1278190	AGS.2001/C/1	Nut, 2 BA (As required) ... ..	1	—	C		
28M/9433473	AGS.2002/C/1	Nut, 2 BA (As required) ... ..	1	—	C		
28F/9429636	AGS.1186/3	Seal, bonded (As required) ... ..	2	—	C		
18856	EEAS.27/56JR	Washer, sealing (As required) ... ..	2	—	C		
18638	E.A1.57.353	ELBOW, nitrogen connection (Pre-Mod. 3432) ...	1	DTD.133C	C/MR		MP.5
18637	E.A1.57.354	ELBOW, nitrogen connection (Pre-Mod. 3432) ...	1	DTD.133C	C/MR		MP.5
		Attaching parts for E.A1.57.353 and E.A1.57.354:—					
28D/1214311	A25/17C	Bolt, 2 BA ... ..	1	—	C		
28D/1011021	A25/16C	Bolt, 2 BA ... ..	2	—	C		
28D/1200119	A25/4C	Bolt, 2 BA ... ..	7	—	C		
28F/9129636	AGS.1186/3	Seal, bonded ... ..	10	—	C		
	E.B6.20.1164	<b>FUEL, DRAIN ADAPTOR, ASSEMBLY (MOD. 2887)</b>	—	—	—		
		Spares for:—					
36599	E.B6.20.1165	ADAPTOR ... ..	1	—	C		
36598	E.B6.20.1168	CUP, drain, suction ... ..	1	—	C		
	EEAS.77/72	HOSE, connection (Make from Ref. 32C/376) ...	4	DTD.625	LM		MP.5
	E.A1.57.783	HOSE, rubber (Make from Ref. 32C/376) ...	1	DTD.625	LM		
12344	E.A1.20.5074	JOINT, tee, through main spar nitrogen system (Pre-Mod. 3432)	1	L.54	C		
6929	E.A1.20.4424	PANEL, FUEL PUMP, ACCESS, ASSEMBLY ...	1	—	B		MP.5
		Spares for this assembly are identical with those for assembly Part No. E.A1.20.4423 on page 713					
16107	E.A1.20.5313	PANEL, ACCESS, REAR WALL ASSEMBLY ...	2	—	B		MP.5
16106	E.A1.20.5311	PANEL, ACCESS, REAR WALL ASSEMBLY ...	1	—	B		MP.5
16028	E.A1.20.4801	PANEL, ACCESS, REAR WALL ASSEMBLY ...	1	—	B		MP.5
		Spares for:—					
21040	E.A1.20.4927	RING, sealing ... ..	1	—	C		
		Attaching parts for E.A1.20.5313, E.A1.20.5311, and E.A1.20.4801:—					
28M/7002430	AGS.2002/E/1	Nut, 1/2" BSF ... ..	28	—	C		
28W/9419405	SP.15/E	Washer ... ..	28	—	C		
12336	E.A1.20.5155	PIPE, from outer elbow to tee piece (Nitrogen) (Pre-Mod. 3432)	1	L.56	C		MP.5
12337	E.A1.20.5157	PIPE, from inner elbow connection to tee piece (Nitrogen) (Pre-Mod. 3432)	1	L.56	C		MP.5

**MAIN PLANE  
WING STRUCTURE, STARBOARD**

Ref. No.	Part No.	Description						No. off	Matl. Spec.	Cl. of Equip.		Plate No.
		1	2	3	4	5	6			M.R.	L.M.	
5UE/6788	PULSOMETER P.U.L.907 Mk.3							1	—	A		
28D/7002428	A25/6C							14	—	C		
28M/1278190	AGS.2001/C/1							14	—	C		
6930	E.A1.20.5265							1	—	C		
28F/9429636	AGS.1186/3							14	—	C		
28W/9419475	SP.15/C							14	—	C		
34723	E.A1.20.5195							2	DTD.118	C	MP.5	
5653	E.A1.57.1145							2	HYCAR	C	MP.5	
15973	E.A1.20.4153							1	Neo-K-Tex	C	MP.5	
6925	E.A6.20.251							1	PETROLITE	C	MP.5	
36261	E.A3.20.2611							3	—	C	MP.5	
37408	E.A3.20.2617							4	—	C	MP.5	
36263	E.A3.20.2615							1	—	C	MP.5	
	E.A1.20.3508							—	—	—		
12338	EEAS.134/3½C							8	S.97	C		
16090	E.A1.20.5151							7	—	MR		
16091	E.A1.20.5152							5	—	MR		
28D/1008149	A25/2B							2	—	C		
28M/1086618	AGS.2002/B/1							2	—	C		
28W/9419474	SP.15/B							2	—	C		
6A/3563	SMITHS INSTR. PL/T/9/T							2	—	B		
16480	E.B7.57.139							1	—	B	MP.6	
33693	E.B6.57.139							1	—	B	MP.6	
2163	EEAS.112/15							7	—	C		
16041	E.A1.20.4829							2	—	C	MP.5	
	E.A1.20.5153							12	L.16	LM		

**MAIN PLANE  
WING STRUCTURE, STARBOARD**

Ref. No.	Part No.	Description						No. off	Matl. Spec.	Cl. of Equip.		Plate No.
		1	2	3	4	5	6			M.R.	L.M.	
	E.B6.20.747	<b>CLIP</b> (Make from Ref. 30B/1732) (Pre-Mod. 3432)						1	L.72	LM		
		Attaching parts for EEAS.112/15 E.A1.20.4829, E.A1.20.5153 and E.B6.20.747:—										
28D/1010658	A25/1B	Bolt, 4 BA (As required) ... ..						1	—	C		
28D/1008149	A25/2B	Bolt, 4 BA (As required) ... ..						1	—	C		
28D/1009984	A25/7B	Bolt, 4 BA (As required) ... ..						1	—	C		
28D/9436920	A25/1C	Bolt, 2 BA (As required) ... ..						1	—	C		
28M/1086618	AGS.2002/B/1	Nut, 4 BA (As required) ... ..						1	—	C		
28M/9433473	AGS.2002/C/1	Bolt, 2 BA (As required) ... ..						1	—	C		
	E.A3.20.1973	Piece, distance (As required) (Pre-Mod. 3432) ...						1	—	—		
28W/9419474	SP.15/B	Washer (As required) ... ..						1	—	C		
28W/9419486	SP.16/B	Washer (As required) ... ..						1	—	C		
28W/9419475	SP.15/C	Washer (As required) ... ..						1	—	C		
	E.A1.20.5048	Washer, packing (As required) ... ..						1	—	—		
16032	E.A1.20.4820	<b>CONDUIT</b> , vent heater, bay No. 3 ... ..						1	—	C		MP.5
16171	E.A1.20.11032	<b>CONDUIT</b> , vent heater, bay No. 5 ... ..						1	—	C/MR		MP.5
16467	E.A6.57.22	<b>CONNECTOR</b> , rigid, tank unit rib 5A to rib 5						1	—	C		MP.5
16469	E.A6.57.24	<b>CONNECTOR</b> , rigid, tank unit rib 3A to rib 3						1	—	C		MP.5
20786	E.A6.57.31	<b>CONNECTOR</b> , rigid, tank unit cable to rib 3A						1	—	C		MP.5
16473	E.A6.57.34	<b>CONNECTOR</b> , rigid, tank unit cable to rib 4B						1	—	C		MP.5
16475	E.A6.57.36	<b>CONNECTOR</b> , rigid, tank unit rib 5 to unit ...						1	—	C		MP.5
16477	E.A6.57.38	<b>CONNECTOR</b> , rigid, tank unit rib 3 to unit ...						1	—	C		MP.5
21725	E.B7.57.281	<b>CONNECTOR</b> , rigid, tank unit rib 5A to rib 5B						1	—	C		MP.5
21726	E.B7.57.283	<b>CONNECTOR</b> , rigid, tank unit rib 3A to 3B ...						1	—	C		MP.5
21729	E.B7.57.292	<b>CONNECTOR</b> , rigid, tank unit rib 4B to rib 5A						1	—	C		MP.5
		Attaching parts for E.A6.57.22, E.A6.57.24, E.A6.57.31, E.A6.57.34, E.A6.57.36, E.A6.57.38, E.B7.57.281, E.B7.57.283 and E.B7.57.292:—										
28D/9436920	A25/1C	Bolt, 2 BA (As required) ... ..						1	—	C		
28D/9133011	A25/2C	Bolt, 2 BA (As required) ... ..						1	—	C		
28D/9133012	A25/3C	Bolt, 2 BA (As required) ... ..						1	—	C		
28M/1278190	AGS.2001/C/1	Nut, 2 BA (As required) ... ..						1	—	C		
28M/9433473	AGS.2002/C/1	Nut, 2 BA (As required) ... ..						1	—	C		
28W/9419475	SP.15/C	Washer (As required) ... ..						1	—	C		
16241	E.B6.20.32	<b>EXTENSION</b> , nitrogen, purging pipe, bay No. 5 (Pre-Mod. 3432)						2	—	C		MP.5
16245	E.B6.20.36	<b>EXTENSION</b> , vent pipe, bay No. 2 ... ..						1	—	C		MP.5
16249	E.B6.20.40	<b>EXTENSION</b> , vent pipe, bay No. 4 ... ..						1	—	C		
	E.B7.57.275	<b>FAIRLEAD</b> , ribs 3A, 3B, 5A and 5 ... ..						4	LFS.21	LM		MP.5
	E.B7.57.289	<b>FAIRLEAD</b> , at rib 3 ... ..						1	LFS.21	LM		MP.5
		Attaching parts for E.B7.57.275 and E.B7.57.289:—										
28D/1008149	A25/2B	Bolt, 4 BA ... ..						2	—	C		
28M/1086618	AGS.2002/B/1	Nut, 4 BA ... ..						2	—	C		
28W/9419474	SP.15/B	Washer ... ..						2	—	C		

**MAIN PLANE  
WING STRUCTURE, STARBOARD**

Ref. No.	Part No.	Description						No. off	Matl. Spec.	Cl. of Equip.		Plate No.
		1	2	3	4	5	6			M.R.	L.M.	
	EEAS.77/72	<b>HOSE</b> , rubber, coupling, nitrogen, purging pipe (Make from Ref. 32C/376)						7	DTD.625	LM		MP.5
	E.A1.20.5410	<b>PIPE</b> , drain, assembly, inboard filler cap ...						1	—	—		MP.5
	E.A1.20.5418	<b>PIPE</b> , drain, assembly, outboard filler cap ...						1	—	—		MP.5
15987	E.A1.20.2279	<b>PIPE</b> , fuel pump compartment to bay No. 3 ...						1	—	C		MP.5
16267	E.B6.20.388	<b>PIPE</b> , fuel, bay in No. 3 ...						1	—	C		MP.5
	E.A1.20.5402	<b>PIPE</b> , fuel, vent drain, assembly, upper bay No. 3						1	—	—		
	E.A1.20.5406	<b>PIPE</b> , fuel vent drain, assembly, lower bay No. 3						1	—	—		MP.5
	E.A1.20.5422	<b>PIPE</b> , fuel vent drain, assembly, upper bay No. 5						1	—	—		MP.5
	E.A1.20.5414	<b>PIPE</b> , fuel vent drain, assembly lower bay No. 5						1	—	—		MP.5
16235	E.B6.20.26	<b>PIPE</b> , nitrogen, purging bay No. 2 (Pre-Mod. 3432)						1	—	C		MP.5
16237	E.B6.20.28	<b>PIPE</b> , nitrogen, purging bay No. 2 (Pre-Mod. 3432)						1	—	C		MP.5
16239	E.B6.20.30	<b>PIPE</b> , nitrogen, purging bay No. 2 (Pre-Mod. 3432)						1	—	C		MP.5
16247	E.B6.20.38	<b>PIPE</b> , nitrogen, purging, bay No. 4 (Pre-Mod. 3432)						1	—	C		MP.5
16253	E.B6.20.44	<b>PIPE</b> , nitrogen, purging bay No. 4 (Pre-Mod. 3432)						1	—	C		
16243	E.B6.20.34	<b>PIPE</b> , vent bay No. 3 ...						1	—	C		MP.5
16251	E.B6.20.42	<b>PIPE</b> , vent bay No. 5 ...						1	—	C		MP.5
16075	E.A1.20.5103	<b>PLUG</b> , screwed, slinging point, blanking ...						3	—	C/MR		MP.5
28R/9719126	AGS.566/B	<b>PLUG</b> , vent valve, blanking ...						1	—	C		
30996	E.B6.20.1157	<b>RING</b> , bolt, half, filler cap (Mod. 2572) ...						2	S.510	C/MR		MP.6
15973	E.A1.20.4153	<b>SEAL</b> ...						2	NEO-K-TEX	C/MR		
6927	E.A1.20.5099	<b>SEAL</b> ...						1	NEO-K-TEX	C		
16042	E.A1.20.4831	<b>SEAL</b> , filler cap ...						2	NEO-K-TEX	C		MP.6
16043	E.A1.20.4833	<b>SEAL</b> , vent valve ...						2	NEO-K-TEX	C		MP.6
15994	E.A1.20.4414	<b>SKIN, LEADING EDGE, INTEGRAL TANK BAY NO. 2, ASSEMBLY (PRE-MOD. 1781)</b> Spares for this assembly are identical with those for assembly Part No. E.A1.20.4413 on page 717						1	—	C/MR		
16471	E.A6.57.29	<b>SUPPORT</b> , cable ... Attaching parts for E.A6.57.29—						2	—	C		
28D/9419452	A25/3B	Bolt; 4 BA ...						2	—	C		
28M/1086618	AGS.2002/B/1	Nut; 4 BA ...						2	—	C		
28W/9419474	SP.15/B	Washer ...						2	—	C		
16470	E.A6.57.27	<b>SUPPORT</b> , connector ... Attaching parts for E.A6.57.27—						2	—	C		
28D/1008149	A25/2B	Bolt; 4 BA ...						3	—	C		
28M/1086618	AGS.2002/B/1	Nut; 4 BA ...						3	—	C		
28W/9419474	SP.15/B	Washer ...						3	—	C		

**MAIN PLANE  
WING STRUCTURE, STARBOARD**

Ref. No.	Part No.	Description	No. off	Matl. Spec.	Cl. of Equip.	Plate No.
					M.R. L.M.	
		1 2 3 4 5 6				
28F/8011811 30997	AGS.1118/B E.B6.20.1153	<b>TEE</b> , connection, vent drain pipe ... .. <b>TUBE</b> , fuelling (Mod. 2572) ... .. Attaching parts for E.B6.20.1153:—	2 1	— —	C C	MP.6
28D/9133011 28M/1006473 28M/9433473 28W/9419402 30998	A25/2C A27/CT AGS.2002/C/1 SP.13/C E.B6.20.1159	Bolt, 2 BA ... .. Nut, 2 BA ... .. Nut, 2 BA ... .. Washer ... .. Washer, clamping bolt ring (Mod. 2572) ...	9 5 9 5 4	— — — — L.72	C C C C C	
16034	E.A1.20.4822 SMITH WAYMOUTH	<b>TUBE</b> , static, vent, assembly ... ..	1	—	C	MP.5
6A/3560 6A/3559 6A/3558 6A/3557 28445	TB/113 TB/112 TB/111 TB/110 E.A1.20.4533	<b>UNIT</b> , tank, fuel contents at rib 3A ... .. <b>UNIT</b> , tank, fuel contents at rib 3B ... .. <b>UNIT</b> , tank, fuel contents at rib 5A ... .. <b>UNIT</b> , tank, fuel contents at rib 5B ... .. <b>VALVE, NON-RETURN, ASSEMBLY</b> ... .. Spares for this assembly are identical with those for assembly Part No. E.A1.20.4533 on page 717	1 1 1 1 1	— — — — —	B B B B B	MP.5
28444	E.B6.20.795	<b>VALVE, NON-RETURN, ASSEMBLY</b> ... .. Spares for this assembly are identical with those for assembly Part No. E.B6.20.795 on page 718	1	—	B	
	E.A2.57.745	<b>VALVE</b> , non-return, nitrogen, purging (Pre-Mod. 3432)	2	—	—	MP.5
12017	E.A1.57.664	<b>VALVE, VENT, ASSEMBLY</b> ... .. Spares for this assembly are identical with those for assembly Part No. E.A1.57.663 on page 718	2	—	B	
	E.A1.20.3988	<b>WALLEND, INBOARD, ASSEMBLY</b> ... .. Spares for—	—	—	—	
	E.A1.20.5257	<b>PLATE, MOUNTING, ASSEMBLY</b> ... .. Spares for:—	1	—	—	
6930 28W/6659	E.A1.20.5265 AGS.568/B E.B6.20.826	<b>RING</b> , nut ... .. <b>WASHER</b> , jointing ... .. <b>STRUCTURE, MAIN INTEGRAL TANK ASSEMBLY (MOD. 1781)</b> ... .. Spares for this assembly are identical with those for assembly Part No. E.A1.20.3508 on page 734, except for the following deletions and additions Delete:—	1 1 —	— — —	C C —	
15994	E.A1.20.4414	<b>SKIN, LEADING EDGE, INTEGRAL TANK BAY 2, ASSEMBLY</b>	1	—	C/MR	
16085 16084	E.A1.20.5131 E.A1.20.5129	<b>PLATE</b> , nut (Pre-Mod. 1463) ... .. <b>RING</b> , nut (Pre-Mod. 1463) ... ..	2 2	DTD.683 DTD.683	C C	

**MAIN PLANE  
WING STRUCTURE, STARBOARD**

Ref. No.	Part No.							Description	No. off	Matl. Spec.	Cl. of Equip.		Plate No.
		1	2	3	4	5	6				M.R.	L.M.	
	E.B6.20.828											MP.5	
							Add:— <b>SKIN, LEADING EDGE, INTEGRAL TANK BAY 2, ASSEMBLY</b> Spares for this assembly are identical with those for assembly Part No. E.B6.20.827 on page 719, except for the following deletions and additions Delete:—	1	—	—			
25796	E.B6.20.839						<b>COVER</b> , access, fuel contents unit ...	1	—	C		MP.5	
	E.B6.20.837						<b>PLATE</b> , landing, access cover, assembly ...	1	—	—		MP.5	
							Add:—						
25797	E.B6.20.840						<b>COVER</b> , access, fuel contents unit ...	1	—	C		MP.5	
	E.B6.20.838						<b>PLATE</b> , landing, access cover, assembly ...	1	—	—		MP.5	
	E.B6.20.830						<b>SKIN, LEADING EDGE, INTEGRAL TANK BAY 3, ASSEMBLY</b> Spares for this assembly are identical with those for assembly Part No. E.B6.20.829 on page 720, except for the following deletions and additions Delete:—	1	—	—		MP.5	
25801	E.B6.20.847						<b>COVER</b> , access, fuel contents unit ...	1	—	C		MP.5	
	E.B6.20.845						<b>PLATE</b> , landing, access cover, assembly ...	1	—	—			
							Add:—						
25802	E.B6.20.848						<b>COVER</b> , access, fuel contents unit ...	1	—	C		MP.5	
	E.B6.20.846						<b>PLATE</b> , landing, access cover, assembly ...	1	—	—		MP.5	
	E.B6.20.832						<b>SKIN, LEADING EDGE, INTEGRAL TANK BAY 4, ASSEMBLY</b> Spares for this assembly are identical with those for assembly Part No. E.B6.20.831 on page 721, except for the following deletions and additions Delete:—	1	—	—		MP.5	
25805	E.B6.20.915						<b>COVER</b> , access, fuel contents unit ...	1	—	C			
	E.B6.20.913						<b>PLATE</b> , landing, access cover, assembly ...	1	—	—		MP.5	
							Add:—						
25806	E.B6.20.916						<b>COVER</b> , access, fuel contents unit ...	1	—	C			
	E.B6.20.914						<b>PLATE</b> , landing, access cover, assembly ...	1	—	—		MP.5	
	E.B6.20.834						<b>SKIN, LEADING EDGE, INTEGRAL TANK BAY 5, ASSEMBLY</b> Spares for this assembly are identical with those for assembly Part No. E.B6.20.833 on page 721, except for the following deletions and additions Delete:—	1	—	—		MP.5	
25809	E.B6.20.927						<b>COVER</b> , access, fuel contents unit ...	1	—	C		MP.5	
	E.B6.20.925						<b>PLATE</b> , landing, access cover, assembly ...	1	—	—			
							Add:—						
25810	E.B6.20.928						<b>COVER</b> , access, fuel contents unit ...	1	—	C		MP.5	
	E.B6.20.926						<b>PLATE</b> , landing, access cover, assembly ...	1	—	—		MP.5	

**MAIN PLANE  
WING STRUCTURE, STARBOARD**

Ref. No.	Part No.	1	2	3	4	5	6	Description	No. Off	Matl Spec.	Cl. of Equip.		Plate No.
											M.R.	L.M.	
21984	EEAS.20/3CU							<b>TAB</b> , locking ... ..	4	—	C	MP.5	
								Attaching parts for E.A1.20.3506:—					
2917	EEAS.1/3½E							Screw, ½" BSF ... ..	522	—	C		
18894	EEAS.1/5½G							Screw, ⅝" BSF ... ..	22	—	C		
5164	E.A3.20.1057							<b>WASHER</b> , special ... ..	9	L.40	C		
601	E.A1.20.2295							<b>WASHER</b> , special, for undercarriage bracket top bolt	2	S.11	C		
602	E.A1.20.2327							<b>WASHER</b> , special, for undercarriage bracket bottom bolt	2	S.11	C		
600	E.A1.20.2991							<b>WASHER</b> , special, for undercarriage bracket attachment bracket end	2	DTD.126	C		
1438963	EEAS.6/B							<b>WASHER</b> , cup, 90° ... ..	QR	DTD.124A	C		
1438964	EEAS.6/E							<b>WASHER</b> , cup, 90° ... ..	QR	DTD.124A	C		
1438965	EEAS.6/G							<b>WASHER</b> , cup, 90° ... ..	QR	DTD.124A	C		
1438966	EEAS.6/J							<b>WASHER</b> , cup, 90° ... ..	QR	DTD.124A	C		
1438967	EEAS.7/C							<b>WASHER</b> , cup, 120° ... ..	QR	DTD.124A	C		
1438968	EEAS.7/E							<b>WASHER</b> , cup, 120° ... ..	QR	DTD.124A	C		
1438969	EEAS.7/G							<b>WASHER</b> , cup, 120° ... ..	QR	DTD.124A	C		
1438970	EEAS.7/L							<b>WASHER</b> , cup, 120° ... ..	QR	DTD.124A	C		
	E.A6.20.8							<b>WING, INNER, LEADING EDGE, ASSEMBLY</b> ...	—	—	—		
								Spares for:—					
9183	E.A1.20.1349							<b>BLOCK</b> , stop for undercarriage ... ..	1	L.40	C		
603	E.A1.20.1251							<b>BOLT</b> , special, for undercarriage "up" lock hook pivot	1	S.65	C		
	E.A1.20.1369							<b>BOLT</b> , locking, "up" lock pivot bolt ... ..	1	—	—		
9244	E.A3.20.2496							<b>BRACKET, SHOOT BOLT, ASSEMBLY</b> ... ..	1	—	MR		
	E.A1.20.1792							Spares for:— <b>BRACKET, ASSEMBLY</b> ... ..	1	—	—		
34549	E.A1.20.2231							Spares for:— <b>BRACKET</b> , shoot bolt ... ..	1	—	C		
6104	E.A3.20.2273							<b>PAD</b> ... ..	1	—	C		
								Attaching parts for E.A3.20.2273:—					
28D/1007975	AS.1242/1C							Bolt, 2 BA ... ..	2	—	C		
28M/9418396	AGS.2001/C/1							Nut, 2 BA ... ..	2	—	C		
9179	E.A1.20.1250							<b>BRACKET</b> , tension spring (Alternative to E.A3.20.3166)	1	—	MR		
21617	E.A3.20.3166							<b>BRACKET</b> (Alternative to E.A1.20.1250) ... ..	1	—	MR		
	E.A3.20.3420							<b>BRACKET</b> , tension spring (Mod. 4449—S.O.O.) ...	1	L.72	—		
								Attaching parts for E.A1.20.1250, E.A3.20.3166 or E.A3.20.3420:—					
28D/9133012	A25/3C							Bolt, 2 BA ... ..	2	—	C		
28M/1006473	A27/CT							Nut, 2 BA ... ..	2	—	C		
28W/9419475	SP.15/C							Washer ... ..	2	—	C		
9243	E.A3.20.1154							<b>BRACKET</b> , undercarriage "up" lock ... ..	1	DTD.683	C		
28629	E.A3.20.1208							<b>BRACKET, RIB 7, AND MAIN UNDERCARRIAGE ASSEMBLY (PRE-MOD. 2393, 2155 AND 2197)</b>	1	—	MR		
37482	E.B7.20.436							<b>BRACKET, RIB 7, AND MAIN UNDERCARRIAGE ASSEMBLY (MOD. 2393, 2155 AND 2197)</b>	1	—	MR		
								Spares for:—					
4971	E.A1.20.1938							<b>BOLT</b> , eye ... ..	1	—	C		
4976	E.A3.20.1121							<b>BOLT</b> , special ... ..	1	S.95	C		

**MAIN PLANE  
WING STRUCTURE, STARBOARD**

Ref. No.	Part No.	Description						No. Off	Matl Spec.	Cl. of Equip. M.R. L.M.	Plate No.
		1	2	3	4	5	6				
6077	E.A3.20.1151	<b>BOLT</b> , special, (Made from A25/2G) ... ..						2	—	C	
4968	E.A1.20.1666	<b>BRACKET</b> , side forging ... ..						1	DTD.683	B/MR	
4982	E.A3.20.1206	<b>BRACKET</b> , undercarriage (Pre-Mod. 4271) ... ..						1	DTD.683	B/MR	
34703	E.A3.20.5064	<b>BRACKET</b> , undercarriage (Mod. 4271) ... ..						1	DTD.5094	B/MR	
	E.A3.20.4013	<b>CLEAT</b> (Mod. 4933) (ream on assembly) ... ..						1	S.97	—	
		Attaching parts for E.A3.20.4013:—									
28D/1213588	A25/7L	Bolt, $\frac{7}{8}$ " BSF ... ..						3	—	C	
28M/13553	A27/LP	Nut, $\frac{7}{8}$ " BSF ... ..						3	—	C	
28W/9419478	SP15/L	Washer ... ..						3	—	C	
13101	E.A3.20.186	<b>PLATE</b> , lower (Supplied to Part No. E.A3.00.636 for spares purposes)						1	DTD.687	C/MR	
4974	E.A3.20.1174	<b>PLATE</b> , sealing ... ..						1	L.72	C/MR	
25790	E.A3.20.184	<b>PLATE</b> , tie, upper (Supplied to Part No. E.A3.00.666 for spares purposes)						1	DTD.687	C	
	E.B7.20.294	<b>RIB, NO. 7, INBOARD ENGINE, ASSEMBLY</b>						1	—	C	
		Spares for:—									
17977	E.A1.20.6934	<b>BOOM, RIB INBOARD, LEADING EDGE, ASSEMBLY</b>						1	—	C/MR	
		Spares for (Repair):—									
1438589	ASD.512RS/12	<b>FLANGE</b> , boom, upper (For up to 7" fracture)						1	—	C	
1438599	ASD.625RS/2	<b>FLANGE</b> , boom, upper (For up to 14" fracture)						1	—	C	
1438916	ASD.628RS/2	<b>FLANGE</b> , boom, lower ... ..						1	—	C	
9105	E.A1.20.349	<b>BRACKET</b> , toggle, fastener ... ..						1	—	MR	
9106	E.A1.20.350	<b>BRACKET</b> , toggle, fastener ... ..						1	—	MR	
17791	E.A1.20.351	<b>BRACKET</b> , toggle, fastener ... ..						1	—	C	
		Attaching parts for E.A1.20.349, E.A1.20.350 and E.A1.20.351:—									
28D/9133012	A25/3C	Bolt, 2 BA ... ..						4	—	C	
28W/9419404	SP.16/C	Washer ... ..						4	—	C	
17823	E.A1.20.917	<b>BRACKET</b> , toggle, fastener ... ..						1	—	MR	
17824	E.A1.20.918	<b>BRACKET</b> , toggle, fastener ... ..						1	—	MR	
		Attaching parts for E.A1.20.917 and E.A1.20.918:—									
28D/1200119	A25/4C	Bolt, 2 BA ... ..						4	—	C	
28W/9419404	SP.16/C	Washer ... ..						4	—	C	
17792	E.A1.20.353	<b>BRACKET</b> , toggle, fastener ... ..						1	—	C	
		Attaching parts for E.A1.20.353:—									
28D/9133012	A25/3C	Bolt, 2 BA ... ..						6	—	C	
17868	E.A1.20.3245	Washer ... ..						6	—	C	
18376	E.A3.20.2587	<b>PLATE</b> , packing, spring, No. 1 and 2, top and bottom boom						4	—	MR	
18378	E.A3.20.2595	<b>PLATE</b> , packing, spring, No. 4, top boom ...						1	—	MR	
18377	E.A3.20.2591	<b>PLATE</b> , packing, spring, No. 5, bottom boom						1	—	MR	
27311	E.A3.20.2589	<b>PLATE</b> , packing, spring, No. 5, top boom and spring No. 4, bottom boom						2	—	MR	
28FP/341	S5/325	<b>SPRING</b> , DZUS ... ..						10	—	C	
	E.A3.20.4015	<b>SHIM</b> , laminated, cleat to rib No. 7 (Mod. 4933) (trim on assembly)						1	—	—	
	E.A3.20.4017	<b>SHIM</b> , rib No. 7, cleat to main spar (Mod. 4933) (trim on assembly)						1	L.73	—	
	E.A3.20.4019	<b>SHIM</b> , rib No. 7, cleat to main spar (Mod. 4933) (trim on assembly)						1	L.73	—	
4977	E.A3.20.1124	<b>STRIP</b> , packing ... ..						1	L.72	C/MR	
18365	E.A3.20.2303	<b>TAB</b> , locking ... ..						1	—	C/MR	

**MAIN PLANE  
WING STRUCTURE, STARBOARD**

Ref. No.	Part No.	1 2 3 4 5 6						Description	No. Off	Matl Spec.	Cl. of Equip.		Plate No.
		M.R.	L.M.										
26146	E.B6.20.853							COVER, ASSEMBLY (MOD. 1444) ... ..	1	—		C	
								Spares for:—					
26145	E.B6.20.851							PLUG: ... ..	1	LFS.26		C	
9101	E.A1.20.10609							DIAPHRAGM, INNER WING, LEADING EDGE, GROUP (PRE-MOD. 3156)	1	—		MR	
	E.B6.20.241							DIAPHRAGM, INNER WING, LEADING EDGE, GROUP (MOD. 3156) (PRE-MOD. 4706)	1	—		—	
	E.A3.20.3929							DIAPHRAGM, INNER WING, LEADING EDGE, GROUP (MOD. 4706)	1	—		—	
								Spares for:—					
1439284	E.A1.20.10613							BOOM, bottom ... ..	1	—		MR	
1438930	E.A1.20.8386							BOOM, top ... ..	1	—		MR	
22721	E.A1.20.8398							MEMBER, edge (Pre-Mod. 3156) ... ..	1	—		MR	
	E.B6.20.252							MEMBER, edge (Mod. 3156) (Pre-Mod. 4706) ...	1	—		—	
1439283	E.A3.20.3924							MEMBER, edge (Mod. 4706) ... ..	1	—		MR	
21605	E.A1.20.1082							WASHER, plate, aft, bevel, packing (Pre-Mod. 4706)	1	L.40		C	
21606	E.A1.20.1084							WASHER, plate, forward, bevel packing (Pre-Mod. 4706)	1	L.40		C	
	E.A3.20.3918							WASHER, plate, aft, bevel packing (Mod. 4706)	1	S.97		—	
	E.A3.20.3915							WASHER, plate, forward, bevel, packing (Mod 4706)	1	S.97		—	
	E.B7.20.271							FOOT, mounting, auxiliary gearbox (Mod. 2393, 2155 and 2197)	2	—		—	
	E.B7.20.272							FOOT, mounting, auxiliary gearbox (Mod. 2393, 2155 and 2197)	2	—		—	
6368	E.A3.20.2573							HOOK, UNDERCARRIAGE "UP" LOCK, ASSEMBLY (MOD. 1176)	1	—		C	
								Consisting of:—					
606	E.A1.20.1243							BUSH, bearing ... ..	2	DTD.197		C	
	E.A3.20.2571							HOOK ... ..	1	S.65		—	
5663*	E.B7.20.124							PANEL, REMOVABLE INNER WING, LEADING EDGE, TOP, ASSEMBLY	1	—		B	
41036								(Supplied to Part No. E.A3.00.5122 for spares purposes) Spares for this assembly are identical with those for assembly Part No. E.B7.20.123 on page 724					
3032*	E.A1.20.1120							PANEL, removable, inner wing, leading edge, top	1	—		C	
41038								(Supplied to Part No. E.A3.00.5124, for spares purposes)					
3033	E.A1.20.1343							PANEL, detachable, nose, inner wing, leading edge,	1	—		C	
								(Supplied to Drg. E.A3.00.237 undrilled and with trim allowance)					
19625	E.A4.20.61							RIB, NOSE, NO. 2, ASSEMBLY (PRE-MODS. 2393-2155-2197)	1	—		MR	
	E.B6.20.951							RIB, NOSE, NO. 2, ASSEMBLY (MODS. 2393-2155-2197)	1	—		—	
								Spares for:—					
34562	E.A1.20.1092							CLEAT (Supplied to Part No. E.A3.00.5189 for spares purposes)	1	—		C	
34564	E.A1.20.1094							CLEAT (Supplied to Part No. E.A3.00.5191 for spares purposes)	1	—		C	

**MAIN PLANE  
WING STRUCTURE, STARBOARD**

Ref. No.	Part No.	Description	No. Off	Matl Spec.	Cl. of Equip.		Plate No.
					M.R.	L.M.	
		1 2 3 4 5 6					
9184	E.A1.20.1355	SHIM, undercarriage stop ... ..	1	L.72		C	
18513	E.A3.20.2969	SHIM, undercarriage "up" bracket ... ..	1	L.72		C	
5024	E.A1.20.2447	SHIM, up lock hook pivot ... ..	2	—		C	
	E.B7.20.129	SKIN, OUTER, BOTTOM, ASSEMBLY (PRE-MOD. 2393-2155 AND 2197)	—	—		—	
		Spares for:—					
17865	E.A1.20.3191	COVER, oil sump ... ..	1	—		C	
	E.B7.20.300	SKIN, OUTER, BOTTOM, ASSEMBLY (MOD. 2393-2155 AND 2197)	—	—		—	
		Spares for:—					
17865	E.A1.20.3191	COVER, oil sump ... ..	1	—		C	
41040	E.A3.20.1795	SKIN, BOTTOM, ASSEMBLY ... .. (Supplied to Part No. E.A3.00.5126 for spares purposes)	1	—		C	
		Spares for:—					
18308	E.A3.20.909	STOP, door ... ..	1	DTD.683		C	
638	E.A1.20.1247	SPRING, tension "up" lock hook ... ..	1	—		C	
1439149	E.A3.20.3905	SPRING, tension "up" lock hook (Mod. 4449—S.O.O.)	1	DTD.215		C	
		Attaching parts for E.A1.20.1247 or E.A3.20.3905:—					
28D/9133012	A25/3C	Bolt 2 BA ... ..	1	—		C	
28D/1200119	A25/4C	Bolt 2 BA ... ..	1	—		C	
28M/9433473	AGS.2002/C/1	Nut 2 BA ... ..	2	—		C	
26DK/10387	AS.2806/4/014	Tube, distance (Mod. 4449—S.O.O.) ... ..	2	T.35		C	
28W/9157972	SP.126/D	Washer (Mod. 4449—S.O.O.) ... ..	1	—		C	
	1060	Washer ... ..	2	—		C	
9185	E.A1.20.3149	STOP, undercarriage "up" lock ... ..	1	—		C	
1060	EEAS.27/22HR	WASHER, tension, spring up lock hook ... ..	2	—		C	
	E.A6.20.16	WING, OUTER, AFT OF SPAR, C/W AIR BRAKE, ASSEMBLY	—	—		—	
		Spares for:—					
9345	E.A1.20.697	BRACKET, aileron shroud, attachment ... ..	1	L.40		C	
10278	E.A1.20.698	BRACKET, aileron shroud, attachment ... ..	1	L.40		C	
42492	E.A1.20.10303	BRACKET, angle flap shroud ... ..	1	—		C	
9613	E.A1.20.2207	COVER, drag channel end ... ..	9	—		C/MR	
4830	E.A1.20.2209	COVER, drag channel end ... ..	12	—		C/MR	
9463	E.A3.20.253	FRAME, AIR BRAKE, RIB 2-2B, ASSEMBLY ... ..	1	—		MR	
		Spares for:—					
20806	E.A1.20.2057	CROSSHEAD, drag channel ... ..	1	DTD.683		C/MR	
	E.A3.20.255	PLATE, SIDE, ASSEMBLY ... ..	1	—		MR	
		Spares for:—					
17847	E.A1.20.2065	HOUSING, bearing, assembly ... ..	1	—		C/MR	
20805	E.A1.20.2055	TUBE, bracing ... ..	1	—		C/MR	
9562	E.A3.20.264	FRAME, AIR BRAKE, CENTRE, ASSEMBLY ... ..	1	—		MR	
		Spares for:—					
20806	E.A1.20.2057	CROSSHEAD, drag channel ... ..	2	DTD.683		C/MR	
	E.A1.20.2047	PLATE, SIDE, ASSEMBLY ... ..	1	—		MR	
		Spares for:—					
17847	E.A1.20.2065	HOUSING, bearing, assembly ... ..	2	—		C/MR	
17848	E.A1.20.2077	TUBE, bracing ... ..	2	—		C/MR	
9560	E.A1.20.2069	FRAME, AIR BRAKE, INBOARD, ASSEMBLY ... ..	2	—		MR	
		Spares for:—					
20806	E.A1.20.2057	CROSSHEAD, drag channel ... ..	2	DTD.683		C/MR	
20804	E.A1.20.2045	PLATE, SIDE, ASSEMBLY ... ..	2	—		MR	
		Spares for:—					
17847	E.A1.20.2065	HOUSING, bearing, assembly ... ..	8	—		C/MR	

**MAIN PLANE  
WING STRUCTURE, STARBOARD**

Ref. No.	Part No.	Description						No Off	Matl Spec.	Cl. of Equip.		Plate No.
		1	2	3	4	5	6			M.R.	L.M.	
20805	E.A1.20.2055							2	—		MR	
9563	E.A1.20.2071							2	—		MR	
20806	E.A1.20.2057							2	DTD.683		C/MR	
	E.A1.20.2047							2	—		MR	
17847	E.A1.20.2065							8	—		C/MR	
17848	E.A1.20.2077							2	—		MR	
1139	E.A3.20.367							1	—		B	
616	E.A1.20.511							1	S.11		C	
21110	E.A1.20.325							1	DTD.683		C	
5247	E.A1.20.693							2	—		C	

(Continued on page 743)

**MAIN PLANE  
WING STRUCTURE, STARBOARD**

Ref. No.	Part No.	Description						No. off	Matl. Spec.	Cl. of Equip. M.R. L.M.	Plate No.
		1	2	3	4	5	6				
	E.A3.20.371	<b>FITTING, CENTRE, HINGE, ASSEMBLY</b> ...						1	—	—	
		Spares for:—									
2A/9500417	RANSOME & MARLES CK. <sup>design 7</sup>	<b>BALLRACE</b> ... ..						1	—	C	
28N/12452	AGS.2030/57	<b>CIRCLIP</b> , internal ... ..						1	—	C	
617	E.A1.20.1433	<b>NUT</b> , special (Made from A27/CT) ... ..						1	M.S.	C	
1430	E.A3.20.375	<b>WASHER</b> , special ... ..						2	DTD.683	C	
	E.A3.20.2091	<b>HOUSING</b> , balrace, assembly ... ..						2	—	MR	
9322	E.A1.20.604	<b>LEVER, AILERON CONTROL, ASSEMBLY</b> ...						1	—	B/MR	C.13
		Spares for:—									
619	E.A1.20.641	<b>ARM LEVER, C/W BOSS, ASSEMBLY</b> ...						1	—	C	C.13
		Spares for:—									
7218	E.A1.20.639	<b>ARM</b> , lever ... ..						1	—	C	C.13
	E.A1.20.607	<b>BOSS</b> ... ..						1	L.40	—	C.13
620	E.A1.20.609	<b>BOLT</b> , special, pivot for aileron control lever						1	L.40	C	C.13
	E.A1.20.374	<b>MEMBER, TORQUE, REAR WALL, ASSEMBLY</b> ...						—	—	—	
		Spares for:—									
9559	E.A3.20.2079	<b>BRACKET</b> , aileron, hinge, inboard ... ..						1	DTD.300	B/MR	
17800	E.A1.20.426	<b>BRACKET</b> , flap shroud, rib 4A ... ..						1	—	C/MR	
17801	E.A1.20.430	<b>BRACKET</b> , flap shroud, rib 3B ... ..						1	—	C/MR	
18364	E.A3.20.2301	<b>BRACKET</b> , flap shroud, rib 3B, inner ... ..						1	—	C/MR	
17816	E.A1.20.658	<b>BRACKET</b> , flap shroud, rib 3 ... ..						1	—	C/MR	
17814	E.A1.20.630	<b>BRACKET</b> , flap shroud, rib 2B ... ..						1	—	C/MR	
17818	E.A1.20.661	<b>BRACKET</b> , flap shroud, rib 2, outer ... ..						1	—	C/MR	
17796	E.A1.20.396	<b>BRACKET</b> , flap shroud, rib 2, inner ... ..						1	—	C/MR	
17798	E.A1.20.414	<b>BRACKET</b> , flap shroud, rib 2A ... ..						1	—	C/MR	
17820	E.A1.20.755	<b>BRACKET, LEVER, ASSEMBLY</b> ... ..						1	—	B	C.12
		Spares for:—									
15909	E.A1.20.765	<b>BRACKET</b> ... ..						1	—	C	
2954	E.A1.20.771	<b>BUSH</b> ... ..						1	—	C	C.12
5202	E.A1.20.735	<b>LEVER, BELLCRANK, FLAP OPERATION, ASSEMBLY</b>						1	—	A	C.12
		Spares for this assembly are identical with those for assembly Part No. E.A1.20.735 on page 726									
15906	E.A1.20.749	<b>SPINDLE, LEVER</b> ... ..						1	—	C	
		Spares for (Repair):—									
40970	ASD.514RS/1	<b>WASHER</b> , special, 22 SWG ... ..						—	S.520	C	
40971	ASD.514RS/2	<b>WASHER</b> , special, 24 SWG ... ..						—	S.520	C	
39022	ASD.514RS/3	<b>WASHER</b> , special, 26 SWG ... ..						—	S.520	C	
39023	ASD.514RS/4	<b>WASHER</b> , special, 28 SWG ... ..						—	S.520	C	
39024	ASD.514RS/5	<b>WASHER</b> , special, 30 SWG ... ..						—	S.520	C	
17822	E.A1.20.759	<b>BRACKET, LEVER, ASSEMBLY</b> ... ..						1	—	B	C.12
		Spares for:—									
	E.A1.20.769	<b>BRACKET</b> ... ..						1	—	—	
2954	E.A1.20.771	<b>BUSH</b> ... ..						1	—	C	C.12
5202	E.A1.20.735	<b>LEVER, BELLCRANK, FLAP OPERATION, ASSEMBLY</b>						1	—	A	C.12
		Spares for this assembly are identical with those for assembly Part No. E.A1.20.735 on page 726									

**MAIN PLANE  
WING STRUCTURE, STARBOARD**

Ref. No.	Part No.	Description	No. off	Matl. Spec.	Cl. of Equip.	Plate No.
					M.R. L.M.	
		1 2 3 4 5 6				
15906	E.A1.20.749	<b>SPINDLE LEVER</b> ... ..	1	—	C	
		Spares for (Repair):—				
40970	ASD.514RS/1	<b>WASHER</b> , special 22 SWG ... ..	—	S.520	C	
40971	ASD.514RS/2	<b>WASHER</b> , special 24 SWG ... ..	—	S.520	C	
39022	ASD.514RS/3	<b>WASHER</b> , special, 26 SWG ... ..	—	S.520	C	
39023	ASD.514RS/4	<b>WASHER</b> , special, 28 SWG ... ..	—	S.520	C	
39024	ASD.514RS/5	<b>WASHER</b> , special, 30 SWG ... ..	—	S.520	C	
621	E.A1.20.3147	<b>NUT</b> , special, drag channel and crossbar retaining	42	DTD.683	C	
5810	E.A6.20.224	<b>PANEL</b> , access, air brake ... ..	1	—	C	
3035	E.A1.20.2352	<b>PANEL</b> , access, air brake ... ..	1	—	C	
22017	E.A3.20.2622	<b>PANEL, SKIN, AFT OF SPAR, OUTER WING, ASSEMBLY</b>	1	—	B	
		Spares for:—				
16109	E.A1.20.5325	<b>BOLT</b> , special, eye bolt attachment ... ..	24	—	C	
4831	E.A1.20.189	<b>BRACKET</b> , eye bolt ... ..	24	—	C	
3682	E.A1.20.5321	<b>EYE-BOLT</b> ... ..	24	—	C	
	E.B6.20.688	<b>PANEL, SKIN, BOTTOM, ASSEMBLY</b> ... ..	—	—	—	
		Spares for:—				
4831	E.A1.20.189	<b>BRACKET</b> , eye-bolt ... ..	30	—	C	
3682	E.A1.20.5321	<b>EYE-BOLT</b> ... ..	30	—	C	
		Attaching parts for E.A1.20.5321:—				
16109	E.A1.20.5325	Bolt, special ... ..	1	—	C	
28M/9433473	AGS.2002/C/1	Nut, 2 BA ... ..	1	—	C	
28W/9419402	SP.13/C	Washer ... ..	1	—	C	
18595	E.B6.20.745	<b>PANEL, SKIN, SUB-ASSEMBLY</b> ... ..	1	—	MR	
		Spares for:—				
	E.A1.20.9842	<b>PLATE</b> , reinforcing, between ribs 3 and 4, air brake	1	—	—	
17849	E.A1.20.2081	<b>ROLLER, BRACKET, BETWEEN RIBS 3 AND 4, ASSEMBLY</b>	6	—	C	
		Consisting of:—				
28D/9453970	A25/15C	<b>BOLT</b> 2 BA ... ..	1	—	C	
	E.A1.20.2083	<b>BRACKET</b> ... ..	1	—	—	
40242	E.A1.20.2085	<b>BUSH</b> , spacing ... ..	1	—	MR	
28M/5808573	A27/CS	<b>NUT</b> , 2 BA ... ..	1	—	C	
28P/19227	SP.90/C6	<b>PIN</b> , split ... ..	1	—	C	
5023	E.A1.20.2087	<b>ROLLER</b> , oilite ... ..	2	—	C	
28W/9419475	AS.2811/7/044	<b>TUBE</b> , distance, 17SWG ... ..	1	T.4	LM	
	SP.15/C	<b>WASHER</b> ... ..	1	—	C	
17850	E.A1.20.2213	<b>ROLLER, BRACKET, BETWEEN RIBS 2 AND 3, ASSEMBLY</b>	—	—	—	
		Consisting of:—				
28D/9453970	A25/15C	<b>BOLT</b> , 2 BA ... ..	1	—	C	
	E.A1.20.2215	<b>BRACKET</b> ... ..	1	—	—	
40242	E.A1.20.2085	<b>BUSH</b> , spacing ... ..	1	—	C	
28M/5808573	A27/CS	<b>NUT</b> , 2 BA ... ..	1	—	C	
28P/19227	SP.90/C6	<b>PIN</b> , split ... ..	1	—	C	
5023	E.A1.20.2087	<b>ROLLER</b> , oilite ... ..	2	—	C	
	AS.2811/7/044	<b>TUBE</b> , distance, 17 SWG ... ..	1	T.4	LM	

**MAIN PLANE  
WING STRUCTURE, STARBOARD**

Ref. No.	Part No.	1	2	3	4	5	6	Description	No. Off	Matl Spec.	Cl. of Equip.		Plate No.
											M.R.	L.M.	
28W/9419475	SP.15/C							<b>WASHER</b> ... ..	1	—		C	
								Attaching parts for E.A1.20.2081 and E.A1.20.2213:—					
28M/1278190	AGS.2001/C/1							Nut, 2 BA ... ..	3	—		C	
1468	EEAS.1/2C							Screw, 2 BA ... ..	3	S.96		C	
22015	E.A3.20.2620							<b>PANEL, SKIN, TOP, ASSEMBLY</b> ... ..	1	—		MR	
								Spares for:—					
4831	E.A1.20.189							<b>BRACKET</b> , eye-bolt ... ..	18	—		C	
3682	E.A1.20.5321							<b>EYE-BOLT</b> ... ..	18	—		C	
								Attaching parts for E.A1.20.5321:—					
16109	E.A1.20.5325							Bolt, special ... ..	1	—		C	
28M/9433473	AGS.2002/C/1							Nut, 2 BA ... ..	1	—		C	
28W/9419475	SP.15/C							Washer ... ..	1	—		C	
17849	E.A1.20.2081							<b>ROLLER, BRACKET, BETWEEN RIBS 2 AND 3, ASSEMBLY</b>	3	—		C	
								Consisting of:—					
28D/9453970	A25/15C							<b>BOLT</b> , 2 BA ... ..	1	—		C	
	E.A1.20.2083							<b>BRACKET</b> ... ..	1	—		C	
40242	E.A1.20.2085							<b>BUSH</b> , spacing ... ..	1	—		C	
28M/5808573	A27/CS							<b>NUT</b> , 2 BA ... ..	1	—		C	
28P/9559603	SP.90/C6							<b>PIN</b> , split ... ..	1	—		C	
5023	E.A1.20.2087							<b>ROLLER</b> , oilite ... ..	2	—		C	
	AS.2811/7/044							<b>TUBE</b> , distance, 17 SWG ... ..	1	T.4		LM	
28W/9419475	SP.15/C							<b>WASHER</b> ... ..	1	—		C	
17850	E.A1.20.2213							<b>ROLLER, BRACKET, BETWEEN RIBS 3 AND 4, ASSEMBLY</b>	6	—		C	
								Consisting of:—					
28D/9453970	A25/15C							<b>BOLT</b> , 2 BA ... ..	1	—		C	
	E.A1.20.2215							<b>BRACKET</b> ... ..	1	—		C	
40242	E.A1.20.2085							<b>BUSH</b> , spacing ... ..	1	—		C	
28M/5808573	A27/CS							<b>NUT</b> , 2 BA ... ..	1	—		C	
28P/9559603	SP.90/C6							<b>PIN</b> , split ... ..	1	—		C	
5023	E.A1.20.2087							<b>ROLLER</b> , oilite ... ..	2	—		C	
	AS.2811/7/044							<b>TUBE</b> , distance, 17 SWG ... ..	1	T.4		LM	
28W/9419475	SP.15/C							<b>WASHER</b> ... ..	1	—		C	
								Attaching parts for E.A1.20.2081 and E.A1.20.2213:—					
28M/1278190	AGS.2001/C/1							Nut, 2 BA ... ..	3	—		C	
1468	EEAS.1/2C							Screw, 2 BA ... ..	3	S.96		C	
28W/9419475	SP.15/C							Washer ... ..	3	—		C	
4436	E.A3.20.2077							<b>PIN</b> , special, aileron hinge, inboard ... ..	1	S.65		C	
4437	E.A3.20.2073							<b>PIN</b> , special, aileron hinge, outboard ... ..	1	S.65		C	
	E.A3.20.142							<b>RIB, NO. 1, AFT, ASSEMBLY</b> ... ..	1	—		—	
								Spares for:—					
	E.A3.20.4025							<b>CLEAT</b> , upper, rib attachment to main spar (Mod. 4960) (Ream on assembly)	1	S.97		—	
	E.A3.20.4026							<b>CLEAT</b> , lower, rib attachment to main spar (Mod. 4960) (Ream on assembly)	1	S.97		—	
								Attaching parts for E.A3.20.4025 or E.A3.20.4026:—					
	E.A3.20.4063							Bolt, special (Mod. 4960) ... ..	5	S.97		—	
	E.A3.20.4065							Washer, special (Mod. 4960) ... ..	5	S.97		—	
28M/1207755	A27/LT							Nut, 7/8" BSF ... ..	5	—		C	

**MAIN PLANE  
WING STRUCTURE, STARBOARD**

Ref. No.	Part No.	Description	No. Off	Matl Spec.	Cl. of Equip.		Plate No.
					M.R.	L.M.	
		1 2 3 4 5 6					
		Attaching parts, rib No. 1 to main spar:—					
20782	E.A3.03.65	Bolt, special (oversize) ... ..	4	S.65		C	
5162	E.A3.20.1809	Nut, special, inboard ... ..	2	S.80		C	
5163	E.A3.20.1811	Nut, special, outboard ... ..	2	S.80		C	
	E.A3.20.4049	Packing (Mod. 4960) (state thickness, SWG or laminated on demand)	AR	—		—	
28W/ 28P/1221023	SP.16/R SP.90/G12	Washer ... .. Pin, split ... ..	4 2	— —		C C	
18529	E.A6.20.144	<b>RIB, NO. 3, TRAILING EDGE, ASSEMBLY</b> ... ..	1	—		MR	
		Spares for:—					
	E.A1.20.2189	<b>BOLT</b> , adjuster air brake roller ... ..	1	—		—	
21735	E.A1.20.7022	<b>BOOM</b> , bottom ... ..	1	—		C/MR	
	E.A1.20.2195	<b>BRACKET</b> , adjuster, air brake roller ... ..	1	—		—	
		Attaching parts for E.A1.20.2195:—					
	E.A1.20.2187	Bolt ... ..	1	—		—	
40267	E.A1.20.2227	Bush, spacing ... ..	1	—		MR	
28M/1011467	A27/ES	Nut, 1/4" BSF ... ..	1	—		C	
28W/9419487	SP.16/E	Washer ... ..	1	—		C	
40265	E.A1.20.2191	<b>ROLLER</b> , adjustable air brake ... ..	1	—		C	
		Attaching parts for E.A1.20.2191:—					
	E.A1.20.2183	Bolt ... ..	1	—		—	
40269	E.A1.20.2939	Bush, spacing ... ..	1	—		MR	
28M/5808571	A27/GS	Nut, 3/8" BSF ... ..	1	—		C	
28W/9419488	SP.16/G	Washer ... ..	1	—		C	
40266	E.A1.20.2193	<b>ROLLER</b> , air brake ... ..	2	—		C	
		Attaching parts for E.A1.20.2193:—					
	E.A1.20.2185	Bolt ... ..	1	—		MR	
40268	E.A1.20.2229	Bush, spacing ... ..	1	—		MR	
28M/5808571	A27/GS	Nut, 3/8" BSF ... ..	1	—		C	
28W/9419488	SP.16/G	Washer ... ..	1	—		C	
9361	E.A1.20.58	<b>RIB, NO. 4, ASSEMBLY</b> ... ..	1	—		MR	
		Spares for:—					
21720	E.A1.20.687	<b>BOLT</b> , stop, aileron ... ..	2	S.11		C	
21263	E.A1.20.689	<b>MOUNTING</b> , aileron stop bolt ... ..	1	L.40		C	
13106	E.A1.20.691	<b>MOUNTING</b> , aileron stop bolt ... ..	1	L.40		C	
1027	EEAS.1/2 1/2 C	<b>SCREW</b> , 2 BA ... ..	11	S.96		C	
1028	EEAS.1/3 C	<b>SCREW</b> , 2 BA ... ..	2	S.96		C	
1034	EEAS.1/3 E	<b>SCREW</b> , 2 BA ... ..	22	S.96		C	
6814	E.A3.20.2533	<b>SHROUD, OUTBOARD, FLAP, ASSEMBLY</b> ... ..	1	—		B	
		Spares for:—					
	E.A3.20.2544	<b>PANEL</b> , access ... ..	2	L.72		—	
9425	E.A1.20.394	<b>RIB, NO. 2A, ASSEMBLY</b> ... ..	1	—		MR	
		Spares for:—					
	E.A3.20.872	<b>STIFFENER</b> (Make from E.A1.20.364, Ref. 4481)	1	—		LM	
9426	E.A1.20.416	<b>RIB, NO. 2, INNER, ASSEMBLY</b> ... ..	1	—		MR	
		Spares for:—					
	E.A3.20.872	<b>STIFFENER</b> (Make from E.A1.20.364, Ref. 4481)	1	—		LM	
9427	E.A1.20.398	<b>RIB, NO. 2, OUTER, ASSEMBLY</b> ... ..	1	—		MR	
		Spares for:—					
	E.A3.20.871	<b>STIFFENER</b> (Make from E.A1.20.363, Ref. 4480)	1	—		LM	
9428	E.A1.20.400	<b>RIB, NO. 2B, ASSEMBLY</b> ... ..	1	—		MR	
		Spares for:—					
	E.A3.20.872	<b>STIFFENER</b> (Make from E.A1.20.364, Ref. 4481)	1	—		LM	

**MAIN PLANE  
WING STRUCTURE, STARBOARD**

Ref. No.	Part No.	1	2	3	4	5	6	Description	No. Off	Mati Spec.	Cl. of Equip.		Plate No.
											M.R.	L.M.	
9429	E.A1.20.402							<b>RIB, NO. 3A, ASSEMBLY</b> ... ..	1	—		MR	
								Spares for:—					
	E.A3.20.876							<b>STIFFENER</b> (Make from E.A1.20.364, Ref. 4481)	1	—		LM	
9430	E.A1.20.404							<b>RIB, NO. 3, ASSEMBLY</b> ... ..	1	—		MR	
								Spares for:—					
	E.A3.20.876							<b>STIFFENER</b> (Make from E.A1.20.364, Ref. 4481)	1	—		MR	
9431	E.A1.20.406							<b>RIB, NO. 3B, INNER, ASSEMBLY</b> ... ..	1	—		MR	
								Spares for:—					
	E.A3.20.876							<b>STIFFENER</b> (Make from E.A1.20.364, Ref. 4481)	1	—		LM	
9432	E.A1.20.408							<b>RIB, NO. 3B, OUTER, ASSEMBLY</b> ... ..	1	—		MR	
								Spares for:—					
	E.A3.20.873							<b>STIFFENER</b> (Make from E.A1.20.363, Ref. 4480)	1	—		LM	
9433	E.A1.20.410							<b>RIB, NO. 4A, ASSEMBLY</b> ... ..	1	—		MR	
								Spares for:—					
	E.A3.20.874							<b>STIFFENER</b> (Make from E.A1.20.364, Ref. 4481)	1	—		LM	
3679	E.A1.20.412							<b>RIB, NO. 4, ASSEMBLY</b> ... ..	1	—		MR	
								Spares for:—					
	E.A3.20.873							<b>STIFFENER</b> (Make from E.A1.20.363, Ref. 4480)	1	—		LM	
1025	EEAS.1/1C							<b>SCREW, 2 BA</b> ... ..	40	H.T.S.		C	
4757	E.A3.20.1977							<b>STOP, flap</b> ... ..	11	—		C	
3065	E.A3.20.945							<b>SHROUD, outboard, hinged</b> (Supplied with trim allowance and pilot holes)	1	—		C	
3067	E.A3.20.946							<b>SHROUD, outboard, hinged</b> (Supplied with trim allowance and pilot holes)	1	—		C	
3064	E.A3.20.947							<b>SHROUD, outboard, hinged</b> (Supplied with trim allowance and pilot holes)	1	—		C	
3066	E.A3.20.948							<b>SHROUD, outboard, hinged</b> (Supplied with trim allowance and pilot holes)	1	—		C	
9568	E.A1.20.2089							<b>SLEEVE, joint, air brake torque tube</b> ... ..	2	DTD.683		MR	
9565	E.A1.20.2201							<b>TUBE, assembly, inboard air brake</b> ... ..	1	—		MR	
9566	E.A1.20.2203							<b>TUBE, assembly, outboard air brake</b> ... ..	1	—		MR	
9567	E.A1.20.2205							<b>TUBE, assembly, centre, air brake</b> ... ..	1	—		MR	
9477	E.A3.20.2239							<b>WASHER, special</b> ... ..	6	Lam. Alum.		C	
5120	E.A3.20.2365							<b>WASHER, special</b> ... ..	1	L.40		C	
	E.A3.20.1946							<b>WING, CENTRE, AFT OF SPAR, ASSEMBLY</b> ... ..	—	—		—	
								Spares for:—					
5658	E.B6.20.123							<b>BOLT, special, electrically transparent access panel</b>	16	S.96		C	
5659	E.B6.20.125							<b>BOLT, special, electrically transparent access panel</b>	92	S.96		C	
18356	E.A3.20.2064							<b>MEMBER, edge</b> ... ..	1	—		MR	
	E.A1.20.8271							<b>MEMBER, TORQUE, REAR WALL, ASSEMBLY</b> ... ..	—	—		—	
								Spares for:—					
1438536	E.A1.20.8005							<b>ANGLE, attachment</b> ... ..	1	—		MR	
	E.A1.20.1862							<b>BRACKET AND ANGLES, SUB-ASSEMBLY AT RIBS 3 AND 5, GROUP</b>	2	—		—	
								Consisting of:—					
9291	E.A1.20.941							<b>ANGLE, attachment</b> ... ..	1	—		MR	
9293	E.A1.20.943							<b>ANGLE, attachment</b> ... ..	1	—		MR	
24686	E.A1.20.916							<b>BRACKET</b> ... ..	1	—		MR	
28Q/6799	AS.2227/505							<b>RIVET, snap head</b> ... ..	5	—		C	
28Q/9129594	AS.2230/404							<b>RIVET, c'sk. head</b> ... ..	5	—		C	
7205	E.A1.20.751							<b>BRACKET, LEVER, ASSEMBLY</b> ... ..	2	—		A	C.12
								Spares for:—					
15907	E.A1.20.761							<b>BRACKET, lever</b> ... ..	1	—		C	

**MAIN PLANE  
WING STRUCTURE, STARBOARD**

Ref. No.	Part No.	Description	No. Off	Matl Spec.	Cl. of Equip.	Plate No.
					M.R. L.M.	
2954	E.A1.20.771	BUSH ... ..	1	S.15	C	C.12
5202	E.A1.20.735	LEVER, BELLCRANK, FLAP OPERATION, ASSEMBLY Spares for this assembly are identical with those for assembly Part No. E.A1.20.735 on page 727	1	—	A	C.12
15906	E.A1.20.749	SPINDLE, LEVER ... .. Spares for (Repair):—	1	—	C	
40970	ASD.514RS/1	WASHER, special, 22 SWG ... ..	—	S.520	C	
40971	ASD.514RS/2	WASHER, special, 24 SWG ... ..	—	S.520	C	
39022	ASD.514RS/3	WASHER, special, 26 SWG ... ..	—	S.520	C	
39023	ASD.514RS/4	WASHER, special, 28 SWG ... ..	—	S.520	C	
39024	ASD.514RS/5	WASHER, special, 30 SWG ... ..	—	S.520	C	
19518	E.A1.20.321	BUSH ... ..	1	—	C	
5660	E.A3.20.1947	PANEL, access, electrically transparent, c/w bushes	1	Lam. Glass Cloth	C	
51028	E.A3.20.2036	PANEL, skin, bottom, assembly (Supplied to Part No. E.A3.00.997 for spares purposes)	1	—	MR	
18335	E.A3.20.1912	RIB, NO. 4, AFT AND AILERON CONTROL LEVER, ASSEMBLY Spares for:—	1	—	MR	
619	E.A1.20.641	ARM, LEVER, C/W BOSS, ASSEMBLY Spares for:—	1	—	C	
7218	E.A1.20.639	ARM, lever ... .. Attaching parts for E.A1.20.639:—	1	—	C	
28D/9133011	A25/2C	Bolt, 2 BA ... ..	3	—	C	
28M/9403520	A27/CP	Nut, 2 BA ... ..	3	—	C	
28W/9419475	SP.15/C	Washer ... ..	3	—	C	
2A/9500412	SKEFKO CBS.3 E.A1.20.607	BALLRACE ... .. BOSS ... .. Attaching parts for E.A1.20.641:—	2 1	— L.40	C —	
620	E.A1.20.609	Bolt ... ..	1	L.40	C	
28M/13451	A29/JS	Nut, 3/8" BSF ... ..	1	—	C	
28P/9527619	SP.90/C7	Pin, split ... ..	1	—	C	
28W/9419477	SP.15/J	Washer ... ..	1	—	C	
4637	E.A1.20.644	BRACKET, mounting, aileron lever ... ..	1	—	MR	
21201	E.A1.20.646	BRACKET, mounting, aileron lever ... ..	1	—	MR	
9547	E.A1.20.465	BRACKET, wall aileron lever brackets ... ..	2	—	MR	
21202	E.A1.20.682	STAY, side, aileron lever bracket ... ..	1	—	MR	
4638	E.A1.20.2318	SUPPORT, pipe ... .. Attaching parts for E.A1.20.2318:—	1	—	MR	
28D/1200119	A25/4C	Bolt, 2 BA ... ..	2	—	C	
28M/13324	A29/CP	Nut, 2 BA ... ..	2	—	C	
28W/9419475	SP.15/C	Washer ... ..	2	—	C	
	E.A3.20.1914	RIB, NO. 6, TRAILING EDGE, ASSEMBLY Spares for:—	1	—	—	
	E.A3.20.4029	CLEAT, rib attachment to main spar (Mod. 4960) (Ream on assembly) Attaching parts for E.A3.20.4029:—	2	S.97	—	
	E.A3.20.4091	Bolt, special (Mod. 4960) ... ..	5	S.97	—	
28M/1011470	A27/GT	Nut, 3/8" BSF ... ..	5	—	C	
	E.A3.20.4093	Washer, special (Mod. 4960) ... ..	5	S.96	—	
		Attaching parts, rib No. 6 to main spar:—				
20885	E.A3.03.73	Bolt, special, inboard (oversize) ... ..	2	S.65	C	
20884	E.A3.03.72	Bolt, special, outboard (oversize) ... ..	2	S.65	C	

**MAIN PLANE  
WING STRUCTURE, STARBOARD**

Ref. No.	Part No.	Description	No. Off	Matl Spec.	Cl. of Equip.	Plate No.
					M.R. L.M.	
		1 2 3 4 5 6				
28M/9534205	A27/QP E.A3.20.4089	Nut, 3/8" BSF ... .. Packing (Mod. 4960) (state thickness, SWG cr laminated on demand)	4 AR	—	C	
28W/9146826	SP.122/Q E.A3.20.250	Washer ... .. <b>RIB, NO. 7, TRAILING EDGE, ASSEMBLY</b> ...	4 1	—	C	
	E.A3.20.4028	Spares for:— <b>CLEAT</b> , upper, rib attachment to main spar (Mod. 4960) (Ream on assembly)	1	S.97	—	
	E.A3.20.4027	<b>CLEAT</b> , lower, rib attachment to main spar (Mod. 4960) (Ream on assembly)	1	S.97	—	
	E.A3.20.4063	Attaching parts for E.A3.20.4028 or E.A3.20.4027:— Bolt, special (Mod. 4960) ... ..	5	S.97	—	
28M/1207755	A27/LT E.A3.20.4095	Nut, 3/8" BSF ... .. Washer, special (Mod. 4960) ... ..	5 5	— S.96	C	
	20878 E.A3.03.66	Attaching parts, rib No. 7 to main spar:— Bolt, special, upper (oversize) ... ..	2	S.65	C	
	20877 E.A3.03.64	Bolt, special, lower (oversize) ... ..	2	S.65	C	
28M/9446651	A27/SP	Nut, 3/8" BSF, upper ... ..	2	—	C	
28M/9534205	A27/QP E.A3.20.4049	Nut, 3/8" BSF, lower ... .. Packing (Mod. 4960) (state thickness, SWG or laminated on demand)	2 AR	—	C	
28W/9419494	SP.16/S	Washer, upper ... ..	2	—	C	
	601 E.A1.20.2295	Washer, special, lower, under bolt head ... ..	2	—	C	
	602 E.A1.20.2327	Washer, special, lower ... ..	2	—	C	
	9443 E.A3.20.2608	<b>SHROUD, FLAP, ASSEMBLY (MOD. 860)</b> ...	1	—	B/MR	
	9402 E.A3.20.2513	Spares for:— <b>PANEL</b> , access ... ..	1	L.72	C/MR	
	9403 E.A3.20.2515	<b>PANEL</b> , access ... .. Attaching parts for E.A3.20.2513 and E.A3.20.2515:—	1	L.72	C/MR	
	1025 EEAS.1/1C	Screw, 2 BA ... ..	14	S.96	C	
	9395 E.A1.20.357	<b>RIB, NO. 2, AND INTERMEDIATE, OUT-BOARD, ASSEMBLY</b>	2	—	MR	
	E.A3.20.871	Spares for:— <b>STIFFENER</b> (Make from E.A1.20.363 Ref. 4480)	1	—	LM	
	9396 E.A1.20.358	<b>RIB, INTERMEDIATE, INBOARD, ASSEMBLY</b> ...	1	—	MR	
	E.A3.20.872	Spares for:— <b>STIFFENER</b> (Make from E.A1.20.364 Ref. 4481)	1	—	LM	
	9397 E.A1.20.360	<b>RIB, NO. 3, 4 AND 5, ASSEMBLY</b> ... ..	3	—	MR	
	E.A3.20.872	Spares for:— <b>STIFFENER</b> (Make from E.A1.20.364 Ref. 4481)	1	—	LM	
	9399 E.A1.20.362	<b>RIB, NO. 7, ASSEMBLY</b> ... ..	1	—	MR	
	E.A3.20.872	Spares for:— <b>STIFFENER</b> (Make from E.A1.20.364 Ref. 4481)	1	—	LM	
	4757 E.A3.20.1977	<b>STOP</b> , flap ... ..	8	—	C	

**MAIN PLANE  
WING STRUCTURE, STARBOARD**

Ref. No.	Part No.	Description	No. Off	Matl Spec.	Cl. of Equip.	Plate No.
					M.R. L.M.	
	E.A3.20.1731	<b>WING, OUTER, LEADING EDGE, OUTBOARD SECTION, ASSEMBLY</b>	—	—	—	
		Spares for:—				
19612	E.A3.20.1769	COVER, assembly (Pre-Mod. 2561) ... ..	1	—	C	
14690	E.A9.20.1381	COVER, assembly (Mod. 2561) ... ..	1	—	C	
	E.A3.20.1649	<b>NOSE BAY NO. 6, SKINS, ASSEMBLY</b> ... ..	—	—	—	
		Spares for:—				
3682	E.A1.20.5321	<b>EYE-BOLT</b> ... ..	34	S.96	C	
5654	E.A3.20.1671	<b>PANEL</b> , access, I.L.S. ... ..	1	—	C	
1026	EEAS.1/1½C	<b>SCREW</b> , 2 BA ... ..	10	S.96	C	
26394	E.A3.20.1653	<b>SKIN</b> ... ..	1	—	C	
	E.A1.20.4234	<b>WING, OUTER, LEADING EDGE, INBOARD SECTION, ASSEMBLY</b>	—	—	—	
		Spares for:—				
17637	E.A1.20.5331	<b>BRACKET</b> , cantilever, assembly ... ..	1	—	C	
9157	E.A3.20.2120	<b>DIAPHRAGM</b> , at ribs No. 1 and 1A ... ..	1	—	C/MR	
9155	E.A3.20.2126	<b>DIAPHRAGM</b> , at ribs No. 1 and 1A ... ..	1	—	C/MR	
12347	E.B6.20.46	<b>DUCT</b> , air brake ... ..	1	—	B	
	E.B6.20.77	<b>HOSE</b> , rubber, air intake connection 2½" i/d. ... (Make from Ref. 32C/1275050)	1	DTD.623	LM	
16268	E.B6.20.575	<b>NUT</b> , special, ½" BSF (Make from AGS.2007/E/1)	2	—	LM	
5661	E.B7.20.70	<b>PANEL</b> , access ... ..	1	—	C	
5662	E.B7.20.72	<b>PANEL</b> , access ... ..	1	—	C	
26627	E.B6.20.52	<b>PIPE</b> , bend, air intake hose ... ..	2	—	MR	
	E.B6.20.54	<b>rib, NO. 1, FORWARD OF SPAR, ASSEMBLY</b> ...	1	—	—	
		Spares for:—				
	E.A3.20.4023	<b>CLEAT</b> , upper, rib attachment to main spar (Mod. 4960) (Ream on assembly)	1	S.97	—	
	E.A3.20.4022	<b>CLEAT</b> , lower, rib attachment to main spar (Mod. 4960) (Ream on assembly) Attaching parts for E.A3.20.4023 and E.A3.20.4022:—	1	S.97	—	
	E.A3.20.4053	Bolt, special (Mod. 4960) ... ..	9	S.97	—	
	E.A3.20.228	Bolt-Eye ... ..	1	—	—	
28M/1011470	A27/GT	Nut, ⅝" BSF ... ..	9	—	C	
28M/13259	A27/NS	Nut, ⅝" BSF ... ..	1	—	C	
	E.A3.20.4055	Washer, special (Mod. 4960) ... ..	9	S.96	—	
28P/9525532	SP.90/E10	Pin, split ... ..	1	—	C	
		Attaching parts, rib No. 1 to main spar:—				
20782	E.A3.03.65	Bolt, special (oversize) ... ..	4	S.65	C	
5162	E.A3.20.1809	Nut, special, inboard ... ..	2	S.80	C	
5163	E.A3.20.1811	Nut, special, outboard ... ..	2	S.80	C	
	E.A3.20.4049	Packing (Mod. 4960) (state thickness, SWG or laminated on demand)	AR	—	—	
28W/17927	SP.125/S	Washer ... ..	4	—	C	
28P/1221023	SP.90/G12	Pin, split ... ..	2	—	C	
12343	E.B6.20.79	<b>RING</b> , clamping, air intake hose ... ..	2	—	C	
15981	E.A1.20.4236	<b>SKIN, ASSEMBLY</b> ... ..	1	—	C/MR	
		Spares for:—				
12339	E.B7.20.103	<b>COVER</b> , access, recuperator, between ribs 1 and 2A, top skin	1	L.72	C	
3682	E.A1.20.5321	<b>EYE-BOLT</b> ... ..	37	S.96	C	
28FP/9539060	DZUS F4/30	<b>FASTENER</b> (Mod. 1478) ... ..	4	—	C	
28FP/9483371	DZUS GF4/150	<b>GROMMET</b> (Mod. 1478) ... ..	4	—	C	
28FP/9455495	DZUS S4/250	<b>SPRING</b> , (Mod. 1478) ... ..	4	—	C	

**MAIN PLANE  
WING STRUCTURE, PORT AND STARBOARD**

Ref. No.	Part No.	Description						No. off	Matl. Spec.	Cl. of Equip.	Plate No.
		1	2	3	4	5	6			M.R. L.M.	
<b>SUMMARY OF STOCK ITEMS USED ON WING STRUCTURE, PORT AND STARBOARD, ASSEMBLY</b>											
28D/1010658	A25/1B	Bolt, 4 BA	hex. head, 0"5 long	...	...	...	...			C	
28D/1008149	A25/2B	Bolt, 4 BA	...	...	...	...	...			C	
28D/9419452	A25/3B	Bolt, 4 BA	...	...	...	...	...			C	
28D/1009984	A25/7B	Bolt, 4 BA	...	...	...	...	...			C	
28D/9436920	A25/1C	Bolt, 2 BA	hex. head, 0"55 long	...	...	...	...			C	
28D/9133011	A25/2C	Bolt, 2 BA	hex. head 0"65 long	...	...	...	...			C	
28D/9133012	A25/3C	Bolt, 2 BA	hex. head, 0"75 long	...	...	...	...			C	
28D/1200119	A25/4C	Bolt, 2 BA	hex. head, 0"85 long	...	...	...	...			C	
28D/9133013	A25/5C	Bolt, 2 BA	hex. head, 0"95 long	...	...	...	...			C	
28D/7002428	A25/6C	Bolt, 2 BA	...	...	...	...	...			C	
28D/1010030	A25/7C	Bolt, 2 BA	hex. head, 1"15 long	...	...	...	...			C	
28D/9140644	A25/9C	Bolt, 2 BA	hex. head, 1"35 long	...	...	...	...			C	
28D/1011021	A25/16C	Bolt, 2 BA	...	...	...	...	...			C	
28D/1214311	A25/17C	Bolt, 2 BA	...	...	...	...	...			C	
28D/1011240	A25/5E	Bolt, 1/2"	BSF, hex. head, 1"00 long	...	...	...	...			C	
28D/1008145	A25/6E	Bolt, 1/2"	BSF, hex. head, 1"10 long	...	...	...	...			C	
28D/1010031	A25/8E	Bolt, 1/2"	BSF, hex. head, 1"3 long	...	...	...	...			C	
28D/1011255	A25/3G	Bolt, 7/8"	BSF, hex. head, 0"85 long	...	...	...	...			C	
28D/1011256	A25/5G	Bolt, 7/8"	BSF, hex. head, 1"05 long	...	...	...	...			C	
28D/7002427	A25/6G	Bolt, 7/8"	BSF, hex. head, 1"15 long	...	...	...	...			C	
28D/1011257	A25/7G	Bolt, 7/8"	BSF, hex. head, 1"25 long	...	...	...	...			C	
28D/1011258	A25/8G	Bolt, 7/8"	BSF, hex. head, 1"35 long	...	...	...	...			C	
28D/1018884	A25/9G	Bolt, 7/8"	BSF, hex. head, 1"45 long	...	...	...	...			C	
28D/1011261	A25/15G	Bolt, 7/8"	BSF, hex. head, 2"05 long	...	...	...	...			C	
28D/1212395	A25/32G	Bolt, 7/8"	BSF, hex. head, 3"75 long	...	...	...	...			C	
28D/1206739	A25/4J	Bolt, 1/2"	BSF, hex. head, 1"05 long	...	...	...	...			C	
28D/1011299	A25/6J	Bolt, 1/2"	BSF, hex. head, 1"25 long	...	...	...	...			C	
28D/1011300	A25/7J	Bolt, 1/2"	BSF, hex. head, 1"35 long	...	...	...	...			C	
28D/1011302	A25/10J	Bolt, 1/2"	BSF, hex. head, 1"65 long	...	...	...	...			C	
28D/1212751	A25/11J	Bolt, 1/2"	BSF, hex. head, 1"75 long	...	...	...	...			C	
28D/1011304	A25/15J	Bolt, 1/2"	BSF, hex. head, 2"15 long	...	...	...	...			C	
28D/1212669	A25/48L	Bolt, 7/8"	BSF, hex. head, 5"5 long	...	...	...	...			C	
28D/1212769	A25/53L	Bolt, 7/8"	BSF, hex. head, 6"0 long	...	...	...	...			C	
28D/1212775	A25/9N	Bolt, 1/2"	BSF, hex. head, 1"7 long	...	...	...	...			C	
28D/1213531	A25/11P	Bolt, 7/8"	BSF, hex. head, 1"95 long	...	...	...	...			C	
28D/1212940	A61/2C	Bolt, 2 BA	hex. head, 0"65 long	...	...	...	...			C	
28D/1007468	AS.1242/3B	Bolt, 4 BA	c'sk. head, 0"65 long	...	...	...	...			C	
28D/1214091	AS.1242/2C	Bolt, 2 BA	c'sk. head, 0"6 long	...	...	...	...			C	
28D/9709461	AS.1242/3C	Bolt, 2 BA	c'sk. head, 0"7 long	...	...	...	...			C	
28D/1007976	AS.1242/4C	Bolt, 2 BA	c'sk. head, 0"8 long	...	...	...	...			C	
28D/1202334	AS.1242/3E	Bolt, 1/2"	BSF, c'sk. head, 0"75 long	...	...	...	...			C	
28D/1218252	AS.4563/3B	Bolt, 4 BA	c'sk. head, 0"55 long	...	...	...	...			C	
28D/9140203	AS.1246/3C	Bolt, 2 BA	round head, 0"7 long	...	...	...	...			C	
28D/1013301	AS.1248/4C	Bolt, 2 BA	mushroom head, 0"8 long	...	...	...	...			C	
28D/12179	AGS.571/505	Bolt, 1/8"	BSF	...	...	...	...			C	
28D/1212133	AGS.571/606	Bolt, 1/8"	BSF	...	...	...	...			C	
28D/8112	AGS.571/607	Bolt, 1/8"	BSF	...	...	...	...			C	
28D/12583	AGS.571/716	Bolt, 1/8"	BSF	...	...	...	...			C	
28D/1212156	AGS.571/808	Bolt, 1/8"	BSF	...	...	...	...			C	

**MAIN PLANE  
WING STRUCTURE, PORT AND STARBOARD**

Ref. No.	Part No.	Description						No. off	Matl. Spec.	Cl. of Equip.	Plate No.
		1	2	3	4	5	6			M.R. L.M.	
28M/1006504	A27/BT	Nut, 4 BA, thin	...	...	...	...	...			C	
28M/9403520	A27/CP	Nut, 2 BA, plain	...	...	...	...	...			C	
28M/5808573	A27/CS	Nut, 2 BA, slotted	...	...	...	...	...			C	
28M/1006473	A27/CT	Nut, 2 BA, thin	...	...	...	...	...			C	
28M/1011475	A27/EP	Nut, 1/4" BSF, plain	...	...	...	...	...			C	
28M/1011467	A27/ES	Nut, 1/4" BSF, slotted	...	...	...	...	...			C	
28M/1007403	A27/ET	Nut, 1/4" BSF, thin	...	...	...	...	...			C	
28M/1006939	A27/GP	Nut, 5/8" BSF, plain	...	...	...	...	...			C	
28M/1011473	A27/JP	Nut, 3/8" BSF, plain	...	...	...	...	...			C	
28M/1011476	A27/JS	Nut, 1/2" BSF, slotted	...	...	...	...	...			C	
28M/1007404	A27/JT	Nut, 3/8" BSF, thin	...	...	...	...	...			C	
28M/13259	A27/NS	Nut, 1/2" BSF, slotted	...	...	...	...	...			C	
28M/9452621	A27/NT	Nut, 1/2" BSF, thin	...	...	...	...	...			C	
28M/13587	A27/PP	Nut, 5/8" BSF, plain	...	...	...	...	...			C	
28M/9534205	A27/QP	Nut, 5/8" BSF, plain	...	...	...	...	...			C	
28M/9446651	A27/SP	Nut, 3/8" BSF, plain	...	...	...	...	...			C	
28M/1011476	A29/JS	Nut, 3/8" BSF, slotted	...	...	...	...	...			C	
28M/7728	AGS.572/G	Nut, 1/2" BSF, slotted	...	...	...	...	...			C	
28M/7820	AGS.572/H	Nut, 1/2" BSF, slotted	...	...	...	...	...			C	
28M/1278189	AGS.2001/B/1	Nut, stiff, 4 BA	...	...	...	...	...			C	
28M/1278190	AGS.2001/C/1	Nut, stiff, 2 BA	...	...	...	...	...			C	
28M/10281	AGS.2001/C/3	Nut, stiff, 2 BA	...	...	...	...	...			C	
28M/10291	AGS.2001/G/1	Nut, stiff, 5/8" BSF	...	...	...	...	...			C	
28M/1086618	AGS.2002/B/1	Nut, stiff, 4 BA	...	...	...	...	...			C	
28M/9433473	AGS.2002/C/1	Nut, stiff, 2 BA	...	...	...	...	...			C	
28M/10319	AGS.2002/C/3	Nut, stiff, 2 BA	...	...	...	...	...			C	
28M/7002430	AGS.2002/E/1	Nut, stiff, 1/4" BSF	...	...	...	...	...			C	
28M/10320	AGS.2002/E/3	Nut, stiff, 1/4" BSF	...	...	...	...	...			C	
28M/7002431	AGS.2002/G/1	Nut, stiff, 3/8" BSF	...	...	...	...	...			C	
28M/10332	AGS.2002/J/1	Nut, stiff, 3/8" BSF	...	...	...	...	...			C	
28M/10333	AGS.2002/L/1	Nut, stiff, 1/8" BSF	...	...	...	...	...			C	
28M/11957	AGS.2007/C/1	Nut, stiff, 2 BA	...	...	...	...	...			C	
28M/9435562	AGS.2007/J/1	Nut, stiff, 3/8" BSF	...	...	...	...	...			C	
28M/9419400	AGS.2013/C/11	Nut, floating anchor, 2 BA	...	...	...	...	...			C	
28P/9486478	SP.90/C5	Pin, split, 1/16" dia. x 3/4" long	...	...	...	...	...			C	
28P/9527619	SP.90/C7	Pin, split, 1/16" dia. x 1" long	...	...	...	...	...			C	
28P/9496825	SP.90/C9	Pin, split, 1/16" dia. x 1 1/4" long	...	...	...	...	...			C	
28P/19232	SP.90/E2	Pin, split, 3/32" dia. x 1/2" long	...	...	...	...	...			C	
28P/19234	SP.90/E8	Pin, split, 3/32" dia. x 1 1/4" long	...	...	...	...	...			C	
28P/19235	SP.90/E10	Pin, split, 3/32" dia. x 1 1/2" long	...	...	...	...	...			C	
28P/9512622	SP.90/E14	Pin, split, 3/32" dia. x 2" long	...	...	...	...	...			C	
28P/19176	SP.90/G6	Pin, split, 1/4" dia. x 3/4" long	...	...	...	...	...			C	
28P/19157	SP.90/G10	Pin, split, 1/8" dia. x 1 1/2" long	...	...	...	...	...			C	
28S/9995325	A33/B8	Screw, 4 BA	...	...	...	...	...			C	
28S/9435716	A33/B12	Screw, 4 BA	...	...	...	...	...			C	
28S/1202639	A33/C8	Screw, 2 BA	...	...	...	...	...			C	
28W/9419402	SP.13/C	Washer, 2 BA, plain	...	...	...	...	...			C	
28W/9418921	SP.13/E	Washer, 1/2" BSF, plain	...	...	...	...	...			C	
28W/9419466	SP.13/J	Washer, 3/8" BSF, plain	...	...	...	...	...			C	
28W/9419474	SP.15/B	Washer, 4 BA, plain	...	...	...	...	...			C	
28W/9419475	SP.15/C	Washer, 2 BA, plain	...	...	...	...	...			C	
28W/9419405	SP.15/E	Washer, 1/2" BSF, plain	...	...	...	...	...			C	

**MAIN PLANE  
WING, STRUCTURE, PORT AND STARBOARD**

Ref. No.	Part No.	Description						No. off	Matl. Spec.	Cl. of Equip.		Plate No.
		1	2	3	4	5	6			M.R.	L.M.	
28W/9419476	SP.15/G	Washer,	$\frac{1}{8}$ "	BSF,	plain	...	...	...			C	
28W/9419477	SP.15/J	Washer,	$\frac{1}{8}$ "	BSF,	plain	...	...	...			C	
28W/9419478	SP.15/L	Washer,	$\frac{1}{8}$ "	BSF,	plain	...	...	...			C	
28W/9419479	SP.15/N	Washer,	$\frac{1}{8}$ "	BSF,	plain	...	...	...			C	
28W/9419480	SP.15/P	Washer,	$\frac{1}{8}$ "	BSF,	plain	...	...	...			C	
28W/9419487	SP.15/Q	Washer,	$\frac{1}{8}$ "	BSF,	plain	...	...	...			C	
28W/9419486	SP.16/B	Washer	...	...	...	...	...	...			C	
28W/9419404	SP.16/C	Washer,	2	BA,	plain	...	...	...			C	
28W/9419487	SP.16/E	Washer,	$\frac{1}{4}$ "	BSF,	plain	...	...	...			C	
28W/9419488	SP.16/G	Washer,	$\frac{1}{8}$ "	BSF,	plain	...	...	...			C	
28W/9419489	SP.16/J	Washer,	$\frac{1}{8}$ "	BSF,	plain	...	...	...			C	
28W/9419490	SP.16/L	Washer,	$\frac{1}{8}$ "	BSF,	plain	...	...	...			C	
28W/9419491	SP.16/N	Washer,	$\frac{1}{8}$ "	BSF,	plain	...	...	...			C	
28W/9419494	SP.16/S	Washer,	$\frac{1}{8}$ "	BSF,	plain	...	...	...			C	
28W/6659	AGS.568/B	Washer	...	...	...	...	...	...			C	

**MAIN PLANE  
WING TIP, PORT**

Ref. No.	Part No.	Description	No. off	Mati. Spec.	Cl. of Equip.		Plate No.
					M.R.	L.M.	
2979	E.A1.00.67	<b>WING, TIP, PORT, ASSEMBLY</b> ... .. (Supplied to Part No. E.A3.00.143 for spares purposes)	1	—		A	
	or						
41328	E.A3.00.5174	<b>WING, TIP, PORT, ASSEMBLY</b> ... .. Spares for:—					
	E.A1.81.19	<b>EQUIPMENT, ELECTRICAL, ASSEMBLY</b> ... .. Spares for:—	—	—		—	
	E.A1.81.125	<b>LAMP, NAVIGATION, GROUP</b> ... .. Consisting of:—	1	—		—	
	E.A1.81.127	<b>BRACKET, assembly</b> ... ..	1	L.72		—	
5E/4183	†	<b>CABLE, Uninyvin 20</b> ... ..	QR	—		C	
5L/9952431	†	<b>FILAMENT, 28V, 24W</b> ... ..	1	—		C	
5K/9107065	†	<b>SLEEVE, 1" x ½"</b> ... ..	2	—		C	
5K/9107066	†	<b>SLEEVE, 2" x ¾"</b> ... ..	2	—		C	
5CX/887	†	<b>LAMP, type B</b> ... ..	1	—		C	
28M/10326	AGS.2002/A/1	<b>NUT, stiff, 6 BA, "Oddie"</b> ... ..	4	—		C	
3510	EEAS.28/20ER	<b>WASHER, special</b> ... ..	2	L.72		C	
	E.A1.57.257	<b>PIPES, FUEL AND AIR DELIVERY, ASSEMBLY</b> ... .. Spares for:—	—	—		—	
1143	E.A1.57.317	<b>CLIP, special, pipe</b> ... ..	1	L.72		C	
1399	E.A1.57.343	<b>CLIP, special, pipe</b> ... ..	1	L.72		C	
1400	E.A1.57.345	<b>CLIP, special, pipe</b> ... ..	1	L.72		C	
1401	E.A1.57.265	<b>ELBOW, fuel pipe</b> ... ..	1	DTD.625		C	
2112	E.A1.57.1243	<b>ELBOW, fuel pipe</b> ... ..	1	DTD.625		C	
	EEAS.77/33	<b>HOSE, rubber, ½" i/d x ¾" o/d x 2" long, type 1 (Make from 32C/408)</b>	2	DTD.625		LM	
	EEAS.77/81	<b>HOSE, rubber, 1½" i/d x 1⅝" o/d x 3" long, type 1 (Make from 32C/377)</b>	2	DTD.625		LM	
1403	E.A1.57.257A	<b>PIPE, fuel delivery, from drop tank to wing tip joint</b>	1	L.56		C	
1404	E.A1.57.257B	<b>PIPE, fuel delivery, from wing tip joint to main plane</b>	1	L.56		C	
1405	E.A1.57.257C	<b>PIPE, fuel delivery, from drop tank to wing tip joint</b>	1	L.56		C	
1406	E.A1.57.257D	<b>PIPE, fuel delivery, from wing tip joint to main plane</b>	1	L.56		C	
1446	EEAS.66/5	<b>RING, clamping, 1⅝" i/d</b> ... ..	6	L.72		C	
2170	E.A1.57.1245	<b>RING, clamping, "75 i/d</b> ... ..	2	L.72		C	
	E.A1.20.1953	<b>STRUCTURE, WING TIP, ASSEMBLY</b> ... .. Spares for:—	—	—		—	
4780	E.A3.20.2443	<b>PLATE, blanking, explosive bolt holes</b> ... ..	1	DTD.683		C	
3639	E.A1.20.2471	<b>PLATE, locking, explosive bolt holes</b> ... ..	1	L.72		C	
1025	EEAS.1/1C	<b>SCREW, 2 BA, c'sk. head</b> ... ..	10	S.96		C	

**MAIN PLANE  
WING TIP, PORT**

Ref. No.	Part No.	1	2	3	4	5	6	Description	No. off	Matl. Spec.	Cl. of Equip.	Plate No.
											M.R.	
41221	E.A3.20.1023							<b>WING, TIP, CENTRE, ASSEMBLY</b> ... .. (Supplied to Drg. E.A3.00.5168) Spares for:—	—	—	B/MR	
3643	E.A3.20.1061							<b>PANEL</b> , access, explosive bolt ... ..	1	—	C	
3407	E.A1.20.2399							<b>PANEL</b> , removable, fuel and air pipe access ...	1	—	C	
4440	E.A1.20.2395							<b>PANEL</b> , top access ... ..	1	—	C	
1025	EEAS.1/1C							<b>SCREW</b> , 2 BA, c'sk. head ... ..	8	5.96	C	
41222	E.A1.20.2433							<b>WING, TIP, FORWARD, ASSEMBLY</b> ... .. (Supplied to Drg. E.A3.00.5170) Spares for:—	—	—	B/MR	
3568	E.A1.20.9151							<b>COVER</b> , navigation light ... ..	1	DTD.846	B	
	E.A3.20.3192							<b>DOOR</b> , access, navigation light, assembly ...	1	—	—	
	or							or				
	E.A3.20.3197							<b>DOOR</b> , access, navigation light, assembly ...	1	—	—	
	E.A3.20.5069							<b>PANEL</b> , access, 14 SWG (Mod. 4152) (BC. Mod. 034)	1	L.72	LM	
41223	E.A1.20.1955							<b>WING, TIP, REAR, ASSEMBLY</b> ... .. (Supplied to Drg. E.A3.00.5172) Spares for:—	1	—	B	
	E.A1.20.9075							<b>DOOR</b> , access, trailing edge ... ..	1	—	—	

**Pages 755 to 764 not issued**

**MAIN PLANE  
WING TIP, STARBOARD**

Ref. No.	Part No.	Description	No. off	Matl. Spec.	Cl. of Equip.	Plate No.
					M.R. L.M.	
		1 2 3 4 5 6				
2980	E.A1.00.68	<b>WING, TIP, STARBOARD, ASSEMBLY</b> ... (Supplied to Part No. E.A3.00.144 for spares purposes)	1	—	A	
41329	E.A3.00.5175	<b>WING, TIP, STARBOARD, ASSEMBLY</b> ... Spares for:—				
	E.A1.81.20	<b>EQUIPMENT, ELECTRICAL, ASSEMBLY</b> ... Spares for:—	—	—	—	
	E.A1.81.126	<b>LAMP, NAVIGATION, GROUP</b> ... Consisting of:—	1	—	—	
	E.A1.81.127	<b>BRACKET, assembly</b> ...	1	L.72	—	
5E/4183	†	<b>CABLE, Uninyvin 20</b> ...	QR	—	C	
5L/9952431	†	<b>FILAMENT, 28V, 24W</b> ...	1	—	C	
5K/9107065	†	<b>SLEEVE, 1" x 1/2"</b> ...	2	—	C	
5K/9107066	†	<b>SLEEVE, 2" x 3/4"</b> ...	2	—	C	
5CX/889	†	<b>LAMP, type B</b> ...	1	—	B	
28M/10326	AGS.2002/A/1	<b>NUT, stiff, 6 BA, "Oddie"</b> ...	4	—	C	
3510	EEAS.28/20ER	<b>WASHER, special</b> ...	2	L.72	C	
	E.A1.57.258	<b>PIPES, FUEL AND AIR DELIVERY, ASSEMBLY</b> ... Spares for:—	—	—	—	
1145	E.A1.57.317	<b>CLIP, special, pipe</b> ...	1	L.72	C	
1399	E.A1.57.343	<b>CLIP, special, pipe</b> ...	1	L.72	C	
1400	E.A1.57.345	<b>CLIP, special, pipe</b> ...	1	L.72	C	
1401	E.A1.57.265	<b>ELBOW, fuel pipe</b> ...	1	DTD.625	C	
2112	E.A1.57.1243	<b>ELBOW, fuel pipe</b> ...	1	DTD.625	C	
	EEAS.77/33	<b>HOSE, rubber, 1/2" i/d x 3/8" o/d x 2" long, type 1 (Make from 32C/408)</b>	1	DTD.625	C	
	EEAS.77/81	<b>HOSE, rubber, 1 1/4" i/d x 1 1/2" o/d x 3" long, type 1 (Make from 32C/377)</b>	2	DTD.625	LM	
1407	E.A1.57.258A	<b>PIPE, fuel delivery, from drop tank to wing tip joint</b>	2	L.56	LM	
1404	E.A1.57.257B	<b>PIPE, fuel delivery, from wing tip joint to main plane</b>	1	L.56	C	
1405	E.A1.57.257C	<b>PIPE, fuel delivery, from drop tank to wing tip joint</b>	1	L.56	C	
1406	E.A1.57.257D	<b>PIPE, fuel delivery, from wing tip joint to main plane</b>	1	L.56	C	
1446	EEAS.66/5	<b>RING, clamping, 1 1/8" dia.</b> ...	6	L.72	C	
2170	E.A1.57.1245	<b>RING, clamping "75 i/d.</b> ...	1	L.72	C	
	E.A1.20.1954	<b>STRUCTURE, WING TIP, ASSEMBLY</b> ... Spares for:—	—	—	—	
4780	E.A3.20.2443	<b>PLATE, blanking explosive bolt holes</b> ...	1	DTD.683	C	
3639	E.A7.20.2471	<b>PLATE, locking, explosive bolt holes</b> ...	1	L.72	C	
1025	EEAS.1/1C	<b>SCREW, 2 BA, c'sk. head</b> ...	10	S.96	C	

**MAIN PLANE  
WING TIP, STARBOARD**

Ref. No.	Part No.	1	2	3	4	5	6	Description	No. off	Matl. Spec.	Cl. of Equip.		Plate No.
											M.R.	L.M.	
41224	E.A3.20.1024							<b>WING TIP, CENTRE, ASSEMBLY</b> ... .. (Supplied to Drg. E.A3.00.5169) Spares for:—	—	—		B/MR	
3643	E.A3.20.1061							<b>PANEL</b> , access, explosive bolt ... ..	1	—		C	
3408	E.A1.20.2400							<b>PANEL</b> , removable, fuel and air pipe access ...	1	—		C	
4441	E.A1.20.2396							<b>PANEL</b> , top access ... ..	1	—		C	
1025	EEAS.1/1C							<b>SCREW</b> , 2 BA, c'sk. head ... ..	8	S.96		C	
41225	E.A1.20.2434							<b>WING TIP, FORWARD, ASSEMBLY</b> ... .. (Supplied to Drg. E.A3.00.5171) Spares for:—	—	—		B/MR	
3568	E.A1.20.9151							<b>COVER</b> , navigation light ... ..	1	DTD.846		B	
	E.A3.20.3191							<b>DOOR</b> , access, navigation light assembly ... ..	1	—		—	
	or							or					
	E.A3.20.3198							<b>DOOR</b> , access, navigation light assembly ... ..	1	L.72		LM	
	E.A3.20.5070							<b>PANEL</b> , access, 14 SWG (Mod. 4152) (BC. Mod. 034)					
41226	E.A1.20.1956							<b>WING TIP, REAR, ASSEMBLY</b> ... .. (Supplied to Drg. E.A3.00.5173) Spares for:—	1	—		B	
	E.A1.20.9075							<b>DOOR</b> , access, trailing edge ... ..	1	—		—	

**Pages 767 to 776 not issued**

**MAIN PLANE  
WING TIP, PORT AND STARBOARD**

Ref. No.	Part No.	Description	No. off	Matl. Spec.	Cl. of Equip.		Plate No.
					M.R.	L.M.	
<b>SUMMARY OF STOCK ITEMS USED ON WING TIP, PORT AND STARBOARD, ASSEMBLY</b>							
		1 2 3 4 5 6					
28D/1008149	A25/2B	Bolt, 4 BA, hex. head, "6 long ...	...				C
28D/9133011	A25/2C	Bolt, 2 BA, hex. head, "6 long ...	...				C
28D/9133012	A28/3C	Bolt, 2 BA, hex. head, "75 long ...	...				C
28D/9133013	A28/5C	Bolt, 2 BA, hex. head, "95 long ...	...				C
28M/9403518	A27/AP	Nut, 6 BA, plain ...	...				C
28M/10287	AGS.2001/B/1	Nut, stiff, 4 BA ...	...				C
28M/10280	AGS.2001/B/3	Nut, stiff, 4 BA ...	...				C
28M/10281	AGS.2001/C/3	Nut, stiff, 2 BA ...	...				C
28M/10326	AGS.2002/A/1	Nut, stiff, 6 BA ...	...				C
28M/7002430	AGS.2002/E/1	Nut, stiff, 1/2" BSF ...	...				C
28M/9435560	AGS.2007/E/1	Nut, stiff, 1/2" BSF ...	...				C
28S/9997545	A31/C16	Screw, 2 BA, cheese head, 1/2" long ...	...				C
28S/1200062	A33/A20	Screw, 6 BA, c'sk. head, 3/8" long ...	...				C
28S/1212706	A40/B12	Screw, 4 BA, round head, 3/8" long ...	...				C
28W/9419474	SP.15/B	Washer, 4 BA, plain ...	...				C
28W/9419475	SP.15/C	Washer, 2 BA, plain ...	...				C
28W/9419405	SP.15/E	Washer, 1/2" BSF, plain ...	...				C
28W/9417487	SP.16/E	Washer, 1/2" BSF, plain ...	...				C
28W/9416641	SP.47/A	Washer, 6 BA, spring ...	...				C

# Plate M.P.1

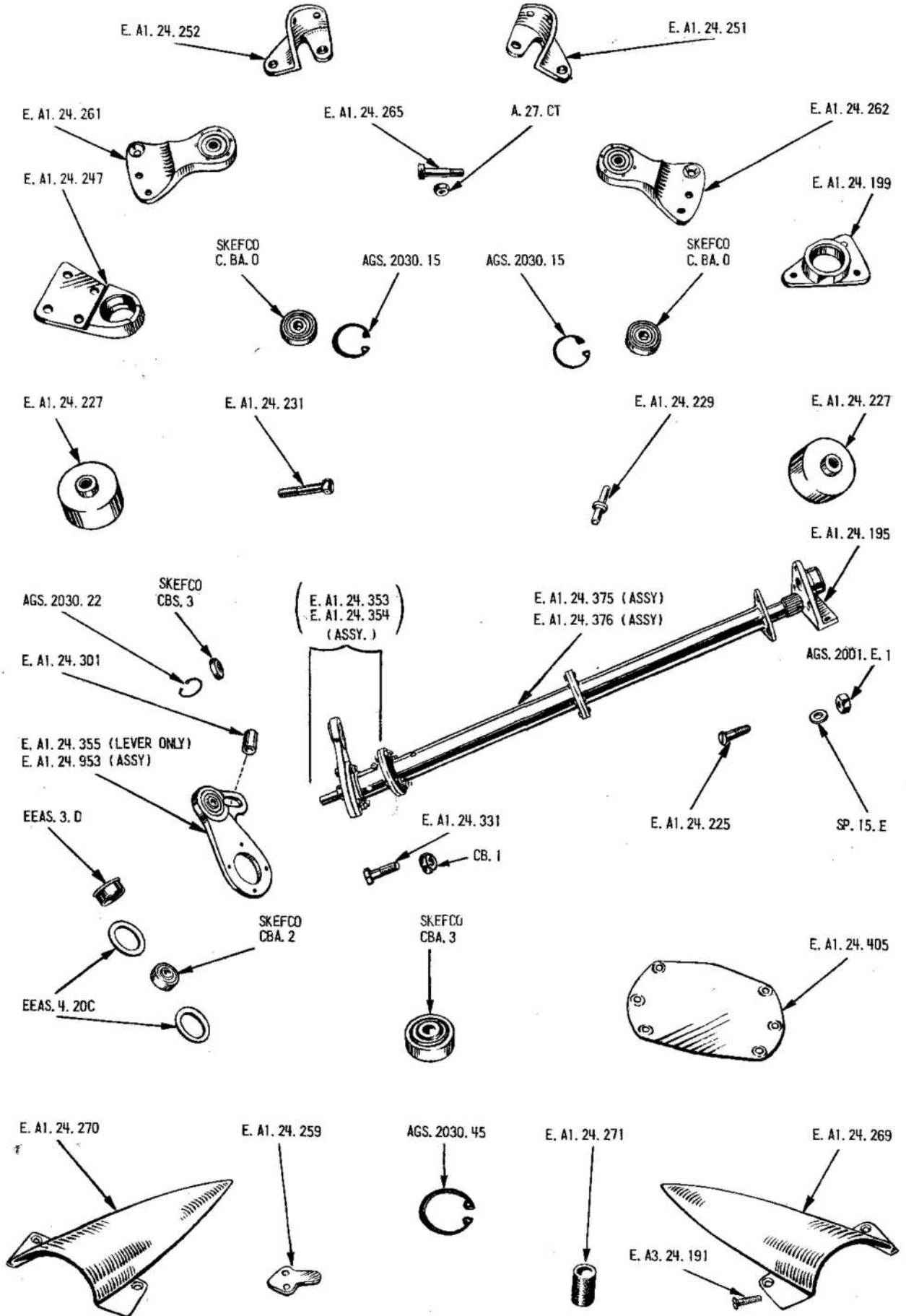

A. 25/10C

E. A1. 24. 245

A. 27/CS

SP. 9/C8



E. A1. 24. 243

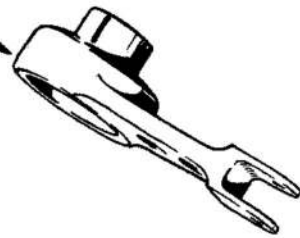

E. A1. 24. 267



BA.5/8



T. 17



SP. 15. C



AGS 2030/26

A. 27/CS



AGS. 2031/22



SP. 9/C8



E. A1. 24. 917

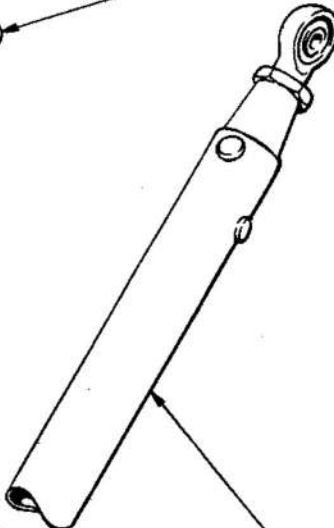

E. A1. 24. 263



E. A1. 24. 919

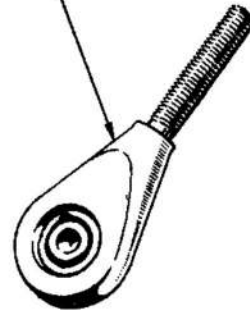

SP. 9/C8



E. A1. 24. 899



E. A1. 24. 391



A. 27/CS



MAIN PLANE - TAB PUSH ROD AND LEVER

# Plate M.P.3

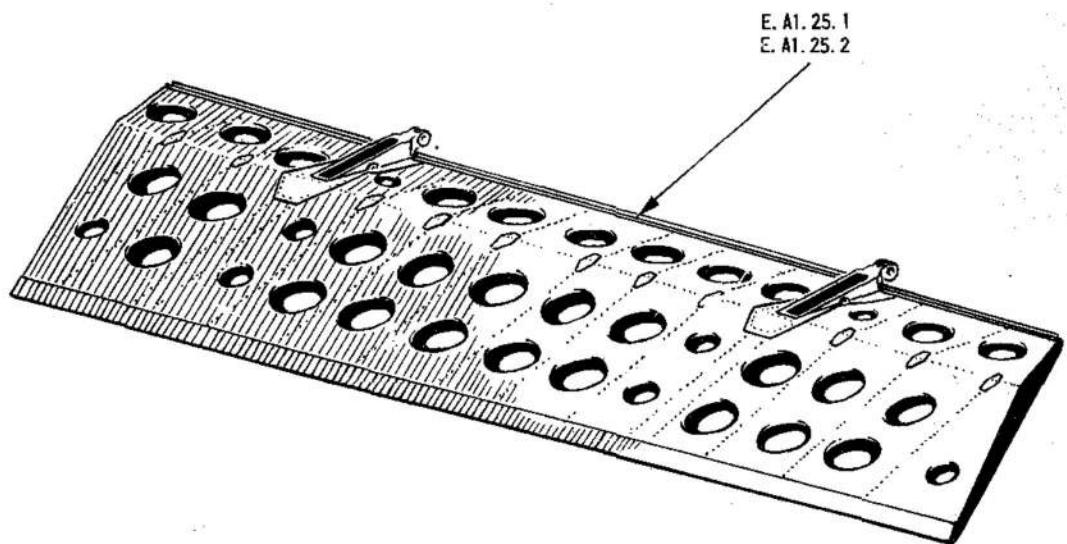
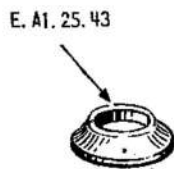
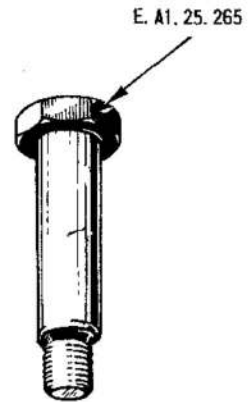
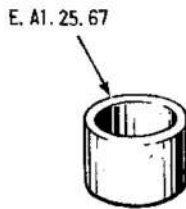
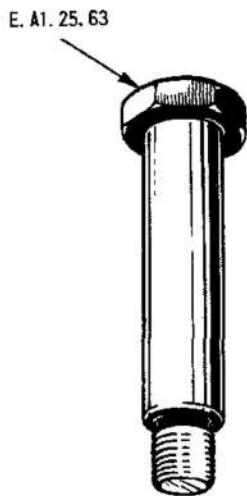
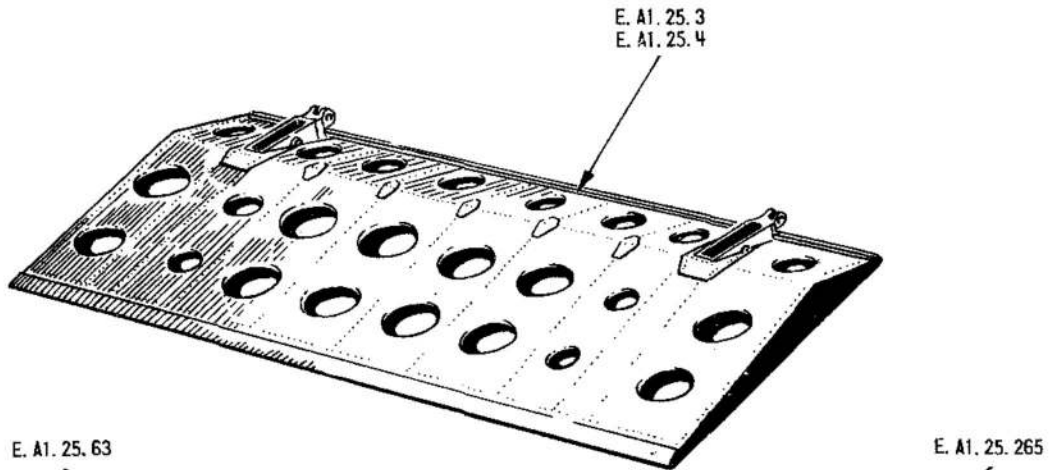

MAIN PLANE - FLAPS

Plate MP4

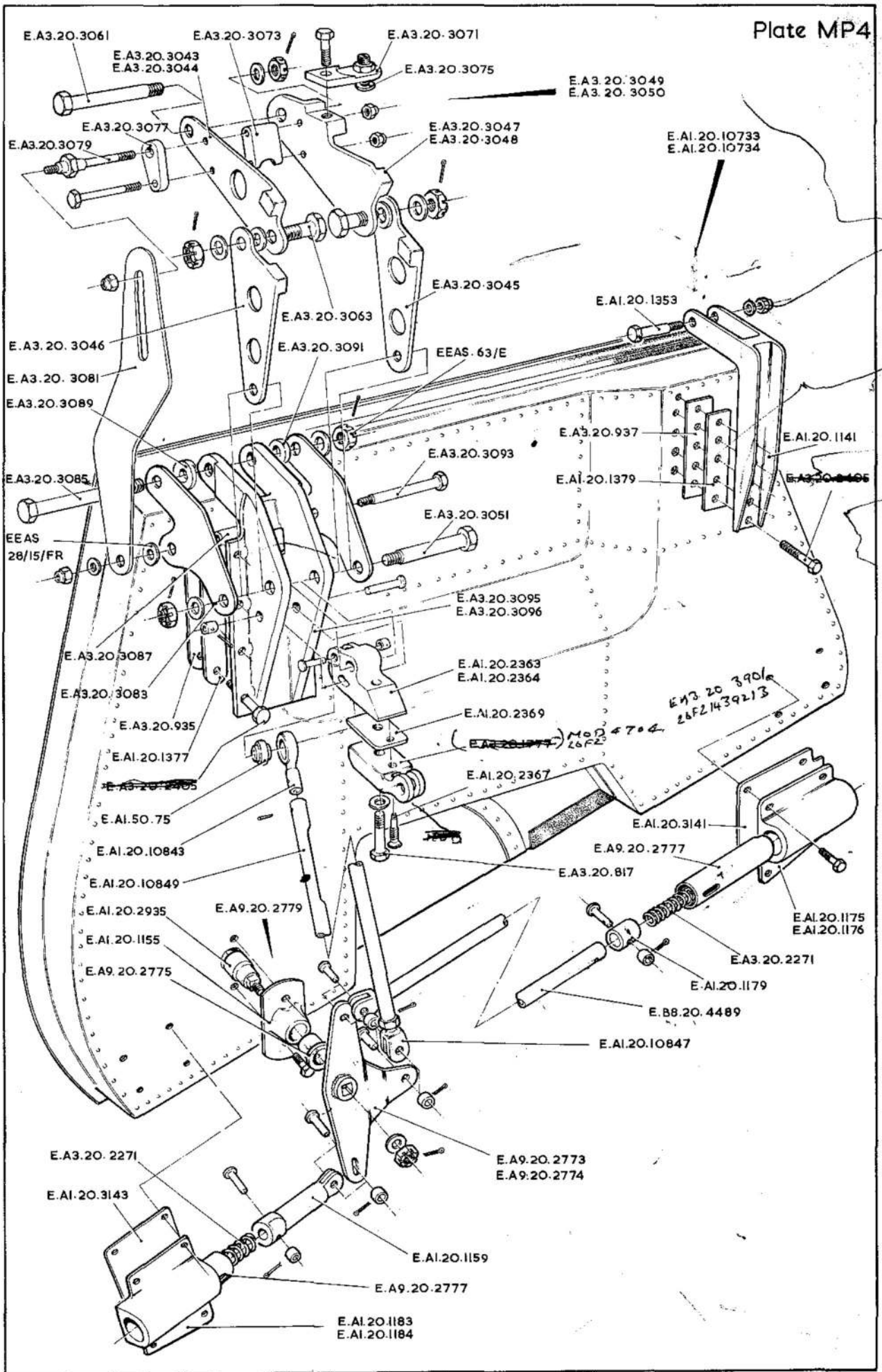

UNDERCARRIAGE DOOR

RESTRICTED



Plate MP6

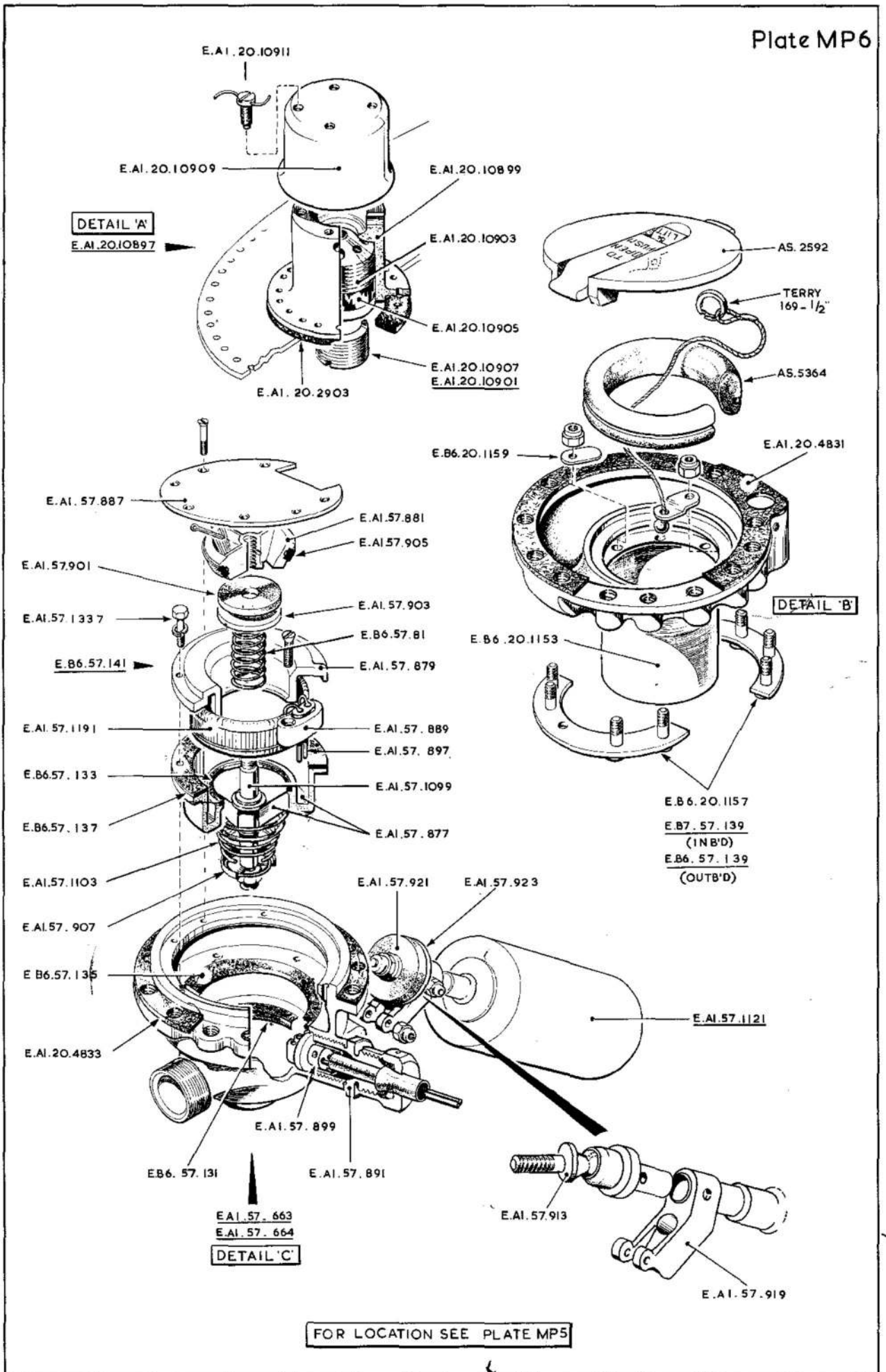

INTEGRAL TANKS - DETAIL

RESTRICTED

This file was downloaded  
from the RTFM Library.

Link: [www.scottbouch.com/rtfm](http://www.scottbouch.com/rtfm)

Please see site for usage terms,  
and more aircraft documents.

