

**MAIN PLANE
AILERON, PORT**

Ref. No.	Part No.	Description	No. off	Matl. Spec.	Cl. of Equip.	Plate No.
					M.R. L.M.	
13042	E.A9.24.1	G.A. OF AILERON, PORT (Supplied to Drg. No. E.A9.00.109 for spares purposes) Spares for:—	1	—	A	
	E.A9.24.5	AILERON, REAR PORTION, ASSEMBLY Spares for:—	1	—	MR	
447	E.A1.24.259	✓ Clip , tab push rod fairing	1	Spring Steel	C	MP.1
448	E.A1.24.199	✓ Housing , bearing, tab outboard hinge Attaching parts for E.A1.24.199:—	1	L.1	C	MP.1
28D/9133011	A25/2C	Bolt, 2 BA	3	—	C	
28M/9403520	A27/CP	Nut, 2 BA	3	—	C	
28W/9419475	SP.15/C	Washer	QR	—	C	
28W/9419404	SP.16/C	Washer	QR	—	C	
449	E.A1.24.247	✓ Housing , bearing, tab inboard hinge Attaching parts for E.A1.24.247:—	1	L.40	C	MP.1
28M/9403520	A27/CP	Nut, 2 BA	4	—	C	
1468	EEAS.1/2C	Screw, 2 BA	4	S.96	C	
28W/9419475	SP.15/C	Washer	QR	—	C	
450	E.A1.24.261	✓ Housing , bearing c/w Skefko bearing, tab hinge centre Attaching parts for E.A1.24.261:—	1	—	B	MP.1
28D/9133012	A25/3C	Bolt, 2 BA	2	—	C	
28D/8308	AS.1242/3C	Bolt, 2 BA	1	—	C	
28M/9403520	A27/CP	Nut, 2 BA	3	—	C	
28W/9419475	SP.15/C	Washer	QR	—	C	
28W/9419404	SP.16/C	Washer	QR	—	C	
	E.A3.24.177	ATTACHMENT OF BEARING AT OUTBOARD HINGE, RIB 20 Spares for:—	—	—	—	
2A/9500467	SKEFKO CBA.3	Bearing, ballrace	1	—	B	MP.1
28N/12353	AGS.2030/45	Circlip, 1 7/8 i/d	1	—	C	
	E.A3.24.183	ATTACHMENT OF TOP AND BOTTOM NOSE SKIN TO AILERON SPAR Spares for:—	—	—	—	
20549	E.A3.24.191	✓ Bolt, special tab gear access door	6	S.95	C	MP.1
3020	E.A1.24.405	Plate, cover, inspection, 20 SWG	1	L.72	C	MP.1
478	E.A1.24.271	✓ Stop, rubber, aileron control	2	Shore No. 55	C	MP.1
3021	E.A1.24.269	Fairing, aileron tab push rod	1	L.72	C	MP.1
	E.A3.24.175	TAB TO AILERON HINGE, ASSEMBLY Consisting of:—	1	—	—	
2A/9500462	SKEFKO CBA.0	Bearing, ballrace	2	—	B	MP.1
28N/1007475	AGS.2030/15	Circlip, 20 m/m i/d	2	—	C	
3023	E.A1.24.923	TAB, AILERON, ASSEMBLY Spares for:—	1	—	A	
481	E.A1.24.251	Lug, half, centre hinge	1	DTD.683	C	MP.1
482	E.A1.24.252	Lug, half, centre hinge	1	DTD.683	C	MP.1

**MAIN PLANE
AILERON, PORT**

Ref. No.	Part No.	Description						No. off	Matl. Spec.	Cl. of Equip.		Plate No.
		1	2	3	4	5	6			M.R.	L.M.	
2625	E.A1.24.917	ROD, PUSH TAB, GROUP ...						1	—	C		MP.1
		Spares for:—										
	HOFFMAN											
28R/13509	CM.2/B	Bearing, ball rod end ...						1	—	B		MP.1
2627	E.A1.24.899	Nut, special lock ...						1	S.95	C		MP.1
2626	E.A1.24.919	Socket, push rod c/w Skefko bearing ...						1	—	C		MP.1
		Attaching parts for E.A1.24.917:—										
457	E.A1.24.263	Bolt, special, tab connection ...						1	S.65	C		MP.1
459	E.A1.24.267	Bolt, special, lever operating ...						1	S.65	C		MP.1
28M/13121	A27/CS	Nut, 2 BA ...						2	—	C		
10443	E.A1.24.391	Tube, distance ...						2	—	C		MP.1
28W/9419475	SP.15/C	Washer ...						1	—	C		

Ref. No.	Part No.							No. off	Matl. Spec.	Cl. of Equip.	Plate No.
		1	2	3	4	5	6			M.R. L.M.	

Pages 793 to 812 not issued

30 August 1957
120,000

**MAIN PLANE
AILERON, STARBOARD**

Ref. No.	Part No.	Description	No. off	Matl. Spec.	Cl. of Equip.		Plate No.
					M.R.	L.M.	
		1 2 3 4 5 6					
13043	E.A9.24.2	G.A. OF AILERON, STARBOARD Supplied to Pt. No. E.A9.00.110 (for spares purposes) Spares for:—	1	—		A	
	E.A9.24.6	AILERON, REAR PORTION, ASSEMBLY Spares for:—	1	—		MR	
447	E.A1.24.259	Clip, tab, push rod fairing	1	Spring Steel		C	MP.1
448	E.A1.24.199	Housing, bearing, tab outboard hinge Attaching parts for E.A1.24.199:—	1	L.1		C	MP.1
28D/9133011	A25/2C	Bolt, 2 BA	3	—		C	
28M/9403520	A27/CP	Nut, 2 BA	3	—		C	
28W/9419475	SP.15/C	Washer	QR	—		C	
28W/9419404	SP.16/C	Washer	QR	—		C	
449	E.A1.24.247	Housing, bearing, tab inboard hinge Attaching parts for E.A1.24.247:—	1	L.40		C	MP.1
28M/9403520	A27/CP	Nut, 2 BA	4	—		C	
1468	EEAS.1/2C	Screw, 2 BA	4	S.96		C	
28W/9419475	SP.15/C	Washer	QR	—		C	
451	E.A1.24.262	Housing, bearing, c/w Skefko bearing tab, hinge centre Attaching parts for E.A1.24.262:—	1	—		B	MP.1
28D/9133012	A25/3C	Bolt, 2 BA	2	—		C	
28D/8308	AS.1242/3C	Bolt, 2 BA	1	—		C	
28M/9403520	A27/CP	Nut, 2 BA	3	—		C	
28W/9419475	SP.15/C	Washer	QR	—		C	
28W/9419404	SP.16/C	Washer	QR	—		C	
	E.A3.24.177	ATTACHMENT OF BEARING AT OUTBOARD HINGE, RIB 20 Spares for:—	—	—		—	
2A/9500467	SKEFKO CBA.3	Bearing, ballrace	1	—		B	MP.1
28N/12353	AGS.2030/45	Circlip, 1 1/8" i/d	1	—		C	
	E.A3.24.184	ATTACHMENT OF TOP AND BOTTOM NOSE SKIN TO AILERON SPAR Spares for:—	—	—		—	
20649	E.A3.24.191	Bolt, special, tab gear access door	6	S.95		C	MP.1
3020	E.A1.24.405	Plate, cover, inspection	1	L.72		C	MP.1
478	E.A1.24.271	Stop, rubber aileron control	2	Shore No. 55		C	MP.1
3022	E.A1.24.270	Fairing, aileron tab push rod	1	L.72		C	MP.1
	E.A3.24.176	TAB, TO AILERON HINGE, ASSEMBLY Consisting of:—	1	—		—	
2A/9500462	SKEFKO CBA.0	Bearing, ballrace	2	—		B	MP.1
28N/1007475	AGS.2030/15	Circlip, 20 m/m, i/d	2	—		C	
3024	E.A1.24.924	TAB, AILERON, ASSEMBLY Spares for:—	1	—		A	
481	E.A1.24.251	Lug, half, centre hinge	1	DTD.683		C	MP.1
482	E.A1.24.252	Lug, half, centre hinge	1	DTD.683		C	MP.1

**MAIN PLANE
AILERON, STARBOARD**

Ref. No.	Part No.	Description						No. off	Matl. Spec.	Cl. of Equip.		Plate No.
		1	2	3	4	5	6			M.R.	L.M.	
2625	E.A1.24.917	ROD, PUSH, TAB, GROUP						1	—	C		MP.1
		Spares for:—										
	HOFFMAN											
28R/13509	CM.2/B	Bearing, ball rod end						1	—	B		MP.1
2627	E.A1.24.899	Nut, special, lock						1	S.95	—		MP.1
2626	E.A1.24.919	Socket, push rod, c/w S SKF bearing						1	—	C		MP.1
		Attaching parts for E.A1.24.917:—										
457	E.A1.24.263	Bolt, special, tab connection						1	S.65	C		MP.1
459	E.A1.24.267	Bolt, special, lever operating						1	S.65	C		MP.1
28M/13121	A27/CS	Nut, 2 BA						2	—	C		
10443	E.A1.24.391	Tube, distance						2	—	C		MP.1
28W/9419475	SP.15/C	Washer						1	—	C		

Ref. No.	Part No.							No. off	Matl. Spec.	Cl. of Equip.	Plate No.
		1	2	3	4	5	6			M.R. L.M.	

Pages 817 to 836 not issued

THE UNIVERSITY OF CHICAGO
LIBRARY

**MAIN PLANE
AILERONS, PORT AND STARBOARD**

Ref. No.	Part No.	Description	No. off	Matl. Spec.	Cl. of Equip.	Plate No.
					M.R. L.M.	
SUMMARY OF STOCK ITEMS USED ON AILERON ASSEMBLY, PORT AND STARBOARD						
28D/9436920	A25/1C	Bolt, 2 BA, hex. head, "55 long			C
28D/9133011	A25/2C	Bolt, 2 BA, hex. head, "65 long			C
28D/9133012	A25/3C	Bolt, 2 BA, hex. head, "75 long			C
28D/9140645	A25/10C	Bolt, 2 BA, hex. head, 1"45 long			C
28D/1011240	A25/5E	Bolt, 1/4" BSF, hex. head, 1" long			C
28D/13046	A25/19E	Bolt, 1/4" BSF, hex. head, 2"4 long			C
28D/8300	AS.1242/1B	Bolt, 4 BA, c'sk. head, "45 long			C
28D/1007975	AS.1242/1C	Bolt, 2 BA, c'sk. head, "5 long			C
28D/8308	AS.1242/3C	Bolt, 2 BA, c'sk. head, "7 long			C
28D/1013284	AS.1248/2C	Bolt, 2 BA, mushroom head, "6 long			C
28N/1007475	AGS.2030/15	Circlip			C
28N/2001688	AGS.2030/22	Circlip			C
28N/2001716	AGS.2030/26	Circlip			C
28N/12353	AGS.2030/45	Circlip			C
28M/9403520	A27/CP	Nut, 2 BA, plain			C
28M/13121	A27/CS	Nut, 2 BA, slotted			C
28M/1006473	A27/CT	Nut, 2 BA, thin			C
28M/1011470	A27/GT	Nut, 1/8" BSF, thin			C
28M/10287	AGS.2001/B/1	Nut, stiff, 4 BA			C
28M/10288	AGS.2001/C/1	Nut, stiff, 2 BA			C
28M/10290	AGS.2001/E/1	Nut, stiff, 1/4" BSF			C
28M/10328	AGS.2002/C/1	Nut, stiff, 2 BA			C
28M/9434253	AGS.2007/B/1	Nut, stiff, 4 BA			C
28M/11957	AGS.2007/C/1	Nut, stiff, 2 BA			C
28M/12050	AGS.2007/C/3	Nut, stiff, 2 BA			C
28M/9418918	AGS.2012/C/11	Nut, stiff, 1/2" BA			C
28M/9435560	AGS.2007/E/1	Nut, stiff, 1/4" BSF			C
28P/1007741	SP.9/C8	Pin, split, 1/8" dia. x 1" long			C
28S/1009109	A32/A6	Screw, 6 BA, round head, 3/8" long			C
28S/1200080	A32/B8	Screw, 4 BA, round head, 1/4" long			C
28W/9418921	SP.13/E	Washer, 1/4" BSF, plain			C
28W/9419475	SP.15/C	Washer, 2 BA, plain			C
28W/9419405	SP.15/E	Washer, 1/4" BSF, plain			C
28W/9419404	SP.16/C	Washer, 2 BA, plain			C

Ref. No.	Part No.							Description	No. off	Matl. Spec.	Cl. of Equip.			Plate No.
		1	2	3	4	5	6				M.R.	L.M.		

**MAIN PLANE
FLAPS**

Ref. No.	Part No.	Description	No. off	Matl. Spec.	Cl. of Equip.		Plate No.
					M.R.	L.M.	
		1 2 3 4 5 6					
12799	E.A9.25.3	FLAP, INNER WING, PORT, ASSEMBLY ... (Leading edge to be chamfered on assembly)	1	—	A		MP.11
12797	E.A9.25.1	FLAP, OUTER WING, PORT, ASSEMBLY ... (Leading edge to be chamfered on assembly)	1	—	A		MP.11
12800	E.A9.25.4	FLAP, INNER WING, STARBOARD, ASSEMBLY ... (Leading edge to be chamfered on assembly)	1	—	A		MP.11
12798	E.A9.25.2	FLAP, OUTER WING, STARBOARD, ASSEMBLY ... (Leading edge to be chamfered on assembly) Attaching parts for E.A9.25.1, E.A9.25.2 E.A9.25.3 and E.A9.25.4:—	1	—	A		MP.11
431	E.A1.25.63	Bolt, control link attachment ...	2	S.11	C		MP.11
5185	E.A1.25.265	Bolt, hinge attachment ...	2	S.15	C		MP.11
28M/1011476	A27/JS	Nut, 3/8" BSF ...	4	—	C		
433	E.A1.25.43	Washer, spherical ...	2	S.11	C		MP.11
434	E.A1.25.67	Washer, bevel control link attachment ...	4	L.40, L.64	C		MP.11

Ref. No.	Part No.							No. off	Matl. Spec.	Cl. of Equip.	Plate No.
		1	2	3	4	5	6			M.R. L.M.	

**MAIN PLANE
FLAPS**

Ref. No.	Part No.	Description						No. off	Matl. Spec.	Cl. of Equip.		Plate No.
		1	2	3	4	5	6			M.R.	L.M.	
		SUMMARY OF STOCK ITEMS USED ON FLAPS						...				
28D/1200119	A25/4C	Bolt, 2 BA, hex. head, "85 long			C	
28M/9403520	A27/CP	Nut, 2 BA, plain			C	
28M/1011476	A27/JS	Nut, $\frac{3}{8}$ " BSF, slotted			C	
28P/1007741	SP.9/C8	Pin, split, $\frac{1}{8}$ " dia. x 1" long			C	
28W/9416644	SP.47/E	Washer, $\frac{3}{8}$ " BSF, spring			C	
28W/9419404	SP.16/C	Washer, 2 BA, plain			C	

Ref. No.	Part No.							No. off	Matl. Spec.	Cl. of Equip.	Plate No.
		1	2	3	4	5	6			M.R. L.M.	

Pages 843 to 846 not issued

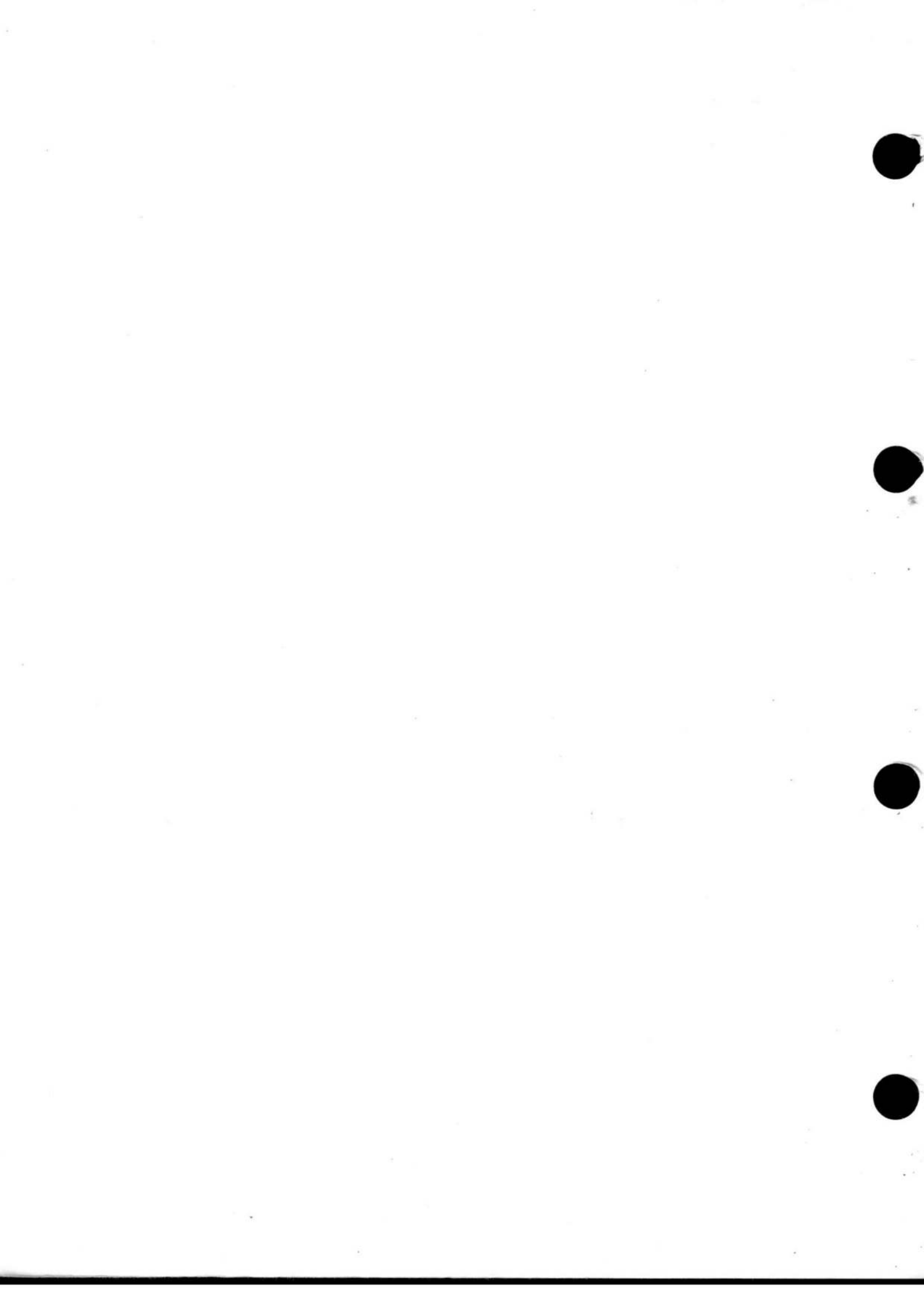

**MAIN PLANE
UNDERCARRIAGE DOOR C/W MECHANISM, PORT**

Ref. No.	Part No.	Description	No. off	Matl. Spec.	Cl. of Equip.	Plate No.
					M.R. L.M.	
		1 2 3 4 5 6				
3058 or 25773 or 32930	E.A1.20.10733	DOOR, UNDERCARRIAGE, C/W MECHANISM, PORT, ASSEMBLY Supplied for spares purposes to Drg E.A3.00.603 (Pre-Mod 3333) E.A3.00.1053 (Mod. 3333) Spares for:—	1	—	A	MP.3
25163	E.A1.20.1141	Hinge, aft undercarriage door ... (Supplied undrilled to Drg. E.A3.00.605 for spares purposes) Attaching parts for E.A1.20.1141:—	1	DTD.683	C	MP.3
28471	E.A3.20.2405	Bolt, special ...	5	S.95 S.96	C	MP.3
	E.A3.20.937	Packing ...	1	L.72	—	MP.3
5007	E.A1.20.1379	Shim ...	1	—	C	MP.3
28W/9419475	SP.15/C	Washer ...	QR	—	C	
12237	E.A3.20.3095	Hinge, forward undercarriage door ... Attaching parts for E.A3.20.3095:—	1	DTD.683	C	MP.3
28471	E.A3.20.2405	Bolt, special ...	8	S.95, S.96	C	
	E.A3.20.935	Packing ...	2	L.72	—	MP.3
5006	E.A1.20.1377	Shim ...	2	—	C	MP.3
28W/9419475	SP.15/C	Washer ...	QR	—	C	
4147	E.A1.20.1175	Housing, locking pin aft ... Attaching parts for E.A1.20.1175:—	1	DTD.683	C	MP.3
28D/1200119	A25/4C	Bolt, 2 BA ...	4	—	C	
5025	E.A1.20.3141	Shim ...	1	—	C	MP.3
4149	E.A1.20.1183	Housing, locking pin forward ... Attaching parts for E.A1.20.1183:—	1	DTD.683	C	MP.3
28D/1200119	A25/4C	Bolt, 2 BA ...	4	—	C	
5026	E.A1.20.3143	Shim ...	1	—	C	MP.3
364	E.A1.20.1147	Lever, bell crank (Pre-Mod. 3333) ...	1	L.72	C	
38238	E.A9.20.2773	Lever, bell crank (Mod. 3333) ... Attaching parts for E.A9.20.2773:—	1	S.514	C	MP.3
28M/1011467	A27/ES	Nut ...	1	—	C	
378	E.A1.20.2935	Pin, special ...	1	—	C	MP.3
28W/9418921	SP.13/E	Washer ...	1	—	C	
21492	E.A3.20.1777	Lever, door lock operating ... Attaching parts for E.A3.20.1777:—	1	DTD.683	C	MP.3
28N/9153394	AGS.899/6	Collar, 1/8" ...	1	—	C	
28P/902	SP.4/Y/F12	Pin, shackle ...	1	—	C	
368	E.A1.20.2363	Lever, door lock operating ... Attaching parts for E.A1.20.2363:—	1	DTD.683	C	MP.3
1499	E.A3.20.817	Bolt, 1/8" BSF ...	1	S.97	C	MP.3
28N/9153394	AGS.899/6	Collar ...	1	—	C	
28P/1074	SP.4Y/F22	Pin, shackle ...	1	—	C	
2099	E.A1.20.2367	Screw, locating ...	1	S.11	C	MP.3
382	E.A1.20.2369	Washer, packing ...	1	—	C	MP.3
28W/9416645	SP.47/G	Washer, spring ...	1	—	C	

**MAIN PLANE
UNDERCARRIAGE DOOR C/W MECHANISM, PORT**

Ref. No.	Part No.	Description	No. off	Matl. Spec.	Cl. of Equip.		Plate No.
					M.R.	L.M.	
		1 2 3 4 5 6					
12110	E.A3.20.3049	LINK, DOOR CHECK, ASSEMBLY	1	—	B		MP.3
		Spares for:—					
20966	E.A3.20.3077	Block, packing	1	DTD.683	C		MP.3
20967	E.A3.20.3079	Bolt, special eccentric	1	S.97	C		MP.3
12238	E.A3.20.3071	Finger	1	L.40	C		MP.3
12112	E.A3.20.3047	Link, check	1	DTD.687	C		MP.3
12235	E.A3.20.3043	Link, check	1	DTD.683	C		MP.3
13121	E.A3.20.3073	Piece, distance	1	DTD.683	C		MP.3
20965	E.A3.20.3075	Tappet	1	S.1	C		MP.3
		Attaching parts for E.A3.20.3049:—					
21080	E.A3.20.3061	Bolt, check link	1	S.95	C		MP.3
28M/5808571	A27/GS	Nut, 5/8" BSF	1	—	C		
28W/9419403	SP.13/G	Washer	1	—	C		
28W/9419466	SP.13/J	Washer	1	—	C		
28W/9419477	SP.15/J	Washer	1	—	C		
21077	E.A3.20.3045	Link, check, rear	1	DTD.683	B		MP.3
21078	E.A3.20.3046	Link, check, front	1	DTD.683	B		MP.3
		Attaching parts for E.A3.20.3045 and E.A3.20.3046:—					
21081	E.A3.20.3063	Bolt, check link	1	S.95	C		MP.3
28M/5808571	A27/GS	Nut, 5/8" BSF	1	—	C		
28W/9419403	SP.13/G	Washer	1	—	C		
28W/9419466	SP.13/J	Washer	1	—	C		
28W/9419477	SP.15/J	Washer	1	—	C		
20969	E.A3.20.3083	Link, side	2	DTD.124	B		MP.3
		Attaching parts for E.A3.20.3083:—					
21079	E.A3.20.3051	Bolt, link check, 5/8" BSF	1	S.95	C		MP.3
28M/5808571	A27/GS	Nut	1	—	C		
28W/9419403	SP.13/G	Washer	1	—	C		
20968	E.A3.20.3081	Link, slave	1	DTD.124	B		MP.3
		Attaching parts for E.A3.20.3081:—					
12200	E.A3.20.3093	Bolt, special	1	S.97	C		MP.3
28M/10288	AGS.2001/C/1	Nut, 2 BA	1	—	C		
	E.A3.20.3087	Piece, distance	1	—	—		MP.3
28W/9419402	SP.13/C	Washer	1	—	C		
21679	EEAS.28/15/FR	Washer	1	—	C		MP.3
17864	E.A1.20.2933	PEDESTAL, CRANK, ASSEMBLY (PRE-MOD. 3333)	1	—	B		
		Spares for:—					
376	E.A1.20.2931	Bush, bearing	1	Oilite	C		
38236	E.A9.20.2779	PEDESTAL, CRANK, ASSEMBLY (MOD. 3333) ...	1	—	B		MP.3
		Spares for:—					
	E.A1.20.1155	Bearing, bellcrank	1	DTD.683	C		MP.3
33100	E.A9.20.2775	Bush, bearing	1	Oilite	—		MP.3
		Attaching parts for E.A9.20.2779:—					
28D/9133011	A25/2C	Bolt, 2 BA	2	—	C		

**MAIN PLANE
UNDERCARRIAGE DOOR C/W MECHANISM, PORT**

Ref. No.	Part No.	Description	No. off	Matl. Spec.	Cl. of Equip.	Plate No.
					M.R. L.M.	
		1 2 3 4 5 6				
7131	E.A3.20.2269	Pin, locking (Pre-Mod. 3333)	2	S.95	C	
38239	E.A9.20.2777	Pin, locking (Mod. 3333)	2	S.95	C	MP.3
28N/1045680	AGS.899/2	Attaching parts for E.A9.20.2777:—				
363	E.A1.20.1179	Collar, 3/8"	1	—	C	
28P/840	SP.4Y/B14	Collar, locating	1	L.64	C	MP.3
		Pin, shackle	1	—	C	
2098	E.A1.20.1181	Rod, tie, aft, plunger (Pre-Mod. 3333)	1	—	C	
13656	E.B8.20.4489	Rod, tie, aft, plunger (Mod. 3333)	1	—	C	MP.3
28N/1045680	AGS.899/2	Attaching parts for E.B8.20.4489:—				
28P/832	SP.4Y/B6	Collar, 3/8"	1	—	C	
		Pin, shackle	1	—	C	
2097	E.A1.20.10849	ROD, TIE, BELLCRANK TO OPERATING MECH- ANISM, GROUP	1	—	B	MP.3
		Spares for:—				
379	E.A1.50.75	Bearing, spherical	1	L.40	C	MP.3
	E.A1.20.10847	Fork, end	1	—	—	MP.3
1773	E.A1.20.10843	Housing, bearing	1	S.1	C	MP.3
28N/1045680	AGS.899/2	Attaching parts for E.A1.20.10849:—				
28P/832	SP.4Y/B6	Collar, 3/8"	2	—	C	
28P/1207870	SP.4Y/B11	Pin, shackle	1	—	C	
		Pin, shackle	1	—	C	
7134	E.A1.20.1159	Rod, tie, forward plunger	1	DTD.126	C	MP.3
28N/1045680	AGS.899/2	Attaching parts for E.A1.20.1159:—				
28P/832	SP.4Y/B6	Collar, 3/8"	1	—	C	
		Pin, shackle	1	—	C	
5171	E.A3.20.2271	Spring, plunger operating	2	—	C	MP.3
	E.A3.20.869	STRUCTURE, UNDERCARRIAGE, DOOR, GROUP	1	—	—	
		Spares for:—				
43123	E.A3.20.907	Mounting, stop bolt	1	—	C	
21563	E.A1.20.10425	Strip, retaining	1	—	C	
21565	E.A1.20.10427	Strip, retaining	1	—	C	
383	E.A1.20.2937	Washer (Pre-Mod. 3333)	2	DTD.124	C	
28N/1045680	AGS.899/2	Attaching parts for E.A1.20.10733:—				
362	E.A1.20.1353	Bolt, special	1	S.1	C	MP.3
12199	E.A3.20.3085	Bolt, special	1	S.97	C	MP.3
28M/5808573	A27/CS	Nut, 2 BA	1	—	C	
3569	EEAS.63/E	Nut, 1/2" BSF	1	—	C	MP.3
20972	E.A3.20.3089	Piece, distance	1	—	C	MP.3
20973	E.A3.20.3091	Piece, distance	1	—	C	MP.3
28W/9419402	SP.13/C	Washer	1	—	C	
28W/9418921	SP.13/E	Washer	1	—	C	

Ref. No.	Part No.	1 2 3 4 5 6	Description	No. off	Matl. Spec.	Cl. of Equip. M.R. L.M.	Plate No.

851
Pages ~~847~~ to 868 not issued

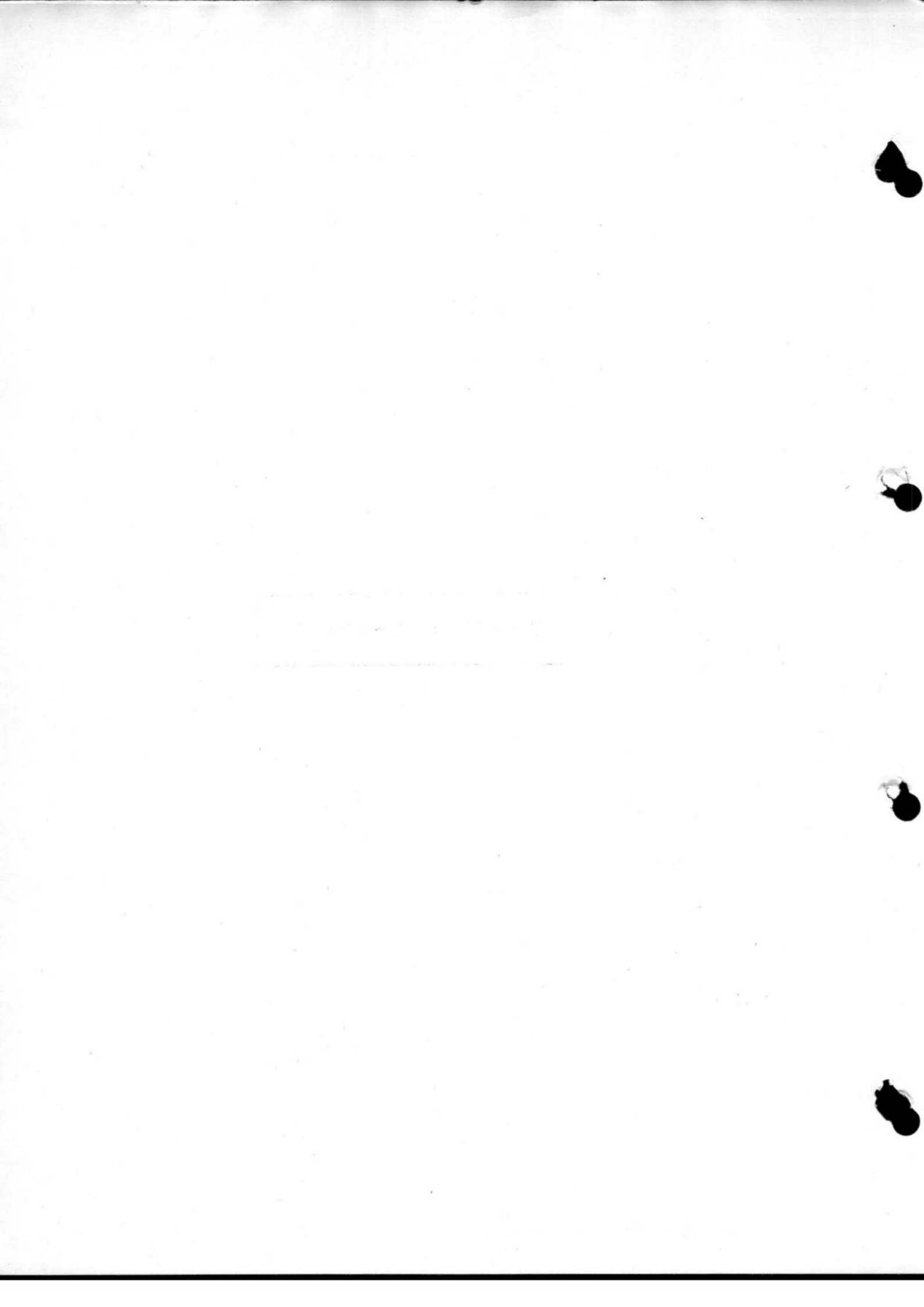

**MAIN PLANE
UNDERCARRIAGE DOOR C/W MECHANISM, STARBOARD**

Ref. No.	Part No.	Description	No. off	Matl. Spec.	Cl. of Equip.	Plate No.
					M.R. L.M.	
3059 or 25774 or 32931	E.A1.20.10734	DOOR, UNDERCARRIAGE, C/W MECHANISM STARBOARD, ASSEMBLY Supplied for spares purposes to Drg. E.A3.00.604 (Pre-Mod. 3333) E.A3.00.1054 (Mod. 3333) Spares for:—	1	—	A	MP.3
25163	E.A1.20.1141	Hinge, aft undercarriage door ... (Supplied undrilled to Drg. E.A3.00.605 for spares purposes) Attaching parts for E.A1.20.1141:—	1	DTD.683	C	MP.3
28471	E.A3.20.2405	Bolt, special ...	5	S.95, S.96	C	MP.3
	E.A3.20.937	Packing ...	1	L.72	—	MP.3
5007	E.A1.20.1379	Shim ...	1	—	C	MP.3
28W/9419475	SP.15/C	Washer ...	QR	—	C	
12239	E.A3.20.3096	Hinge, forward undercarriage door ... Attaching parts for E.A3.20.3096:—	1	DTD.683	C	MP.3
28471	E.A3.20.2405	Bolt, special ...	8	S.95, S.96	C	
	E.A3.20.935	Packing ...	2	L.72	—	MP.3
5006	E.A1.20.1377	Shim ...	2	—	C	MP.3
28W/9419475	SP.15/C	Washer ...	QR	—	C	
4148	E.A1.20.1176	Housing, locking pin aft ... Attaching parts for E.A1.20.1176:—	1	DTD.683	C	MP.3
28D/1200119	A25/4C	Bolt, 2 BA ...	4	—	C	
5025	E.A1.20.3141	Shim ...	1	—	C	MP.3
4150	E.A1.20.1184	Housing, locking pin forward ... Attaching parts for E.A1.20.1184:—	1	DTD.683	C	MP.3
28D/1200119	A25/4C	Bolt, 2 BA ...	4	—	C	
5026	E.A1.20.3143	Shim ...	1	—	C	MP.3
3680	E.A1.20.1148	Lever, bell crank (Pre-Mod. 3333) ...	1	L.72	C	
38237	E.A9.20.2774	Lever, bell crank (Mod. 3333) ...	1	S.514	C	MP.3
28M/1011467	A27/ES	Nut ...	1	—	C	
378	E.A1.20.2935	Pin, special ...	1	—	C	MP.3
28W/9418921	SP.13/E	Washer ...	1	—	C	
21492	E.A3.20.1777	Lever, door lock operating ... Attaching parts for E.A3.20.1777:—	1	DTD.683	C	MP.3
28N/9153394	AGS.899/6	Collar ...	1	—	C	
28P/902	SP.4Y/F12	Pin, shackle ...	1	—	C	
369	E.A1.20.2364	Lever, door lock operating ... Attaching parts for E.A1.20.2364:—	1	DTD.683	C	MP.3
1499	E.A3.20.817	Bolt, $\frac{3}{8}$ " BSF ...	1	S.97	C	MP.3
28N/9153394	AGS.899/6	Collar ...	1	—	C	
28P/1074	SP.4Y/F22	Pin, shackle ...	1	—	C	
2099	E.A1.20.2367	Screw, locating ...	1	S.11	C	MP.3
382	E.A1.20.2369	Washer, packing ...	1	—	C	MP.3
28W/9416645	SP.47/G	Washer, spring ...	1	—	C	

**MAIN PLANE
UNDERCARRIAGE DOOR C/W MECHANISM, STARBOARD**

Ref. No.	Part No.	Description	No. off	Matl. Spec.	Cl. of Equip.		Plate No.
					M.R.	L.M.	
		1 2 3 4 5 6					
12111	E.A3.20.3050	LINK, DOOR CHECK, ASSEMBLY	1	—	B		MP.3
		Spares for:—					
20966	E.A3.20.3077	Block , packing	1	DTD.683	C		MP.3
20967	E.A3.20.3079	Bolt , special eccentric	1	S.97	C		MP.3
12238	E.A3.20.3071	Finger	1	L.40	C		MP.3
12113	E.A3.20.3048	Link , check	1	DTD.687	C		MP.3
12236	E.A3.20.3044	Link , check	1	DTD.683	C		MP.3
13121	E.A3.20.3073	Piece , distance	1	DTD.683	C		MP.3
20965	E.A3.20.3075	Tappet	1	S.1	C		MP.3
		Attaching parts for E.A3.20.3050:—					
21080	E.A3.20.3061	Bolt , check link	1	S.95	C		MP.3
28M/5808571	A27/GS	Nut , 5/8" BSF	1	—	C		
28W/9419403	SP.13/G	Washer	1	—	C		
28W/9419466	SP.13/J	Washer	1	—	C		
28W/9419477	SP.15/J	Washer	1	—	C		
21077	E.A3.20.3045	Link , check, rear	1	DTD.683	B		MP.3
21078	E.A3.20.3046	Link , check, front	1	DTD.683	B		MP.3
		Attaching parts for E.A3.20.3045 and E.A3.20.3046:—					
21081	E.A3.20.3063	Bolt , check link	1	S.95	C		MP.3
28M/5808571	A27/GS	Nut , 5/8" BSF	1	—	C		
28W/9419403	SP.13/G	Washer	1	—	C		
28W/9419466	SP.13/J	Washer	1	—	C		
28W/9419477	SP.15/J	Washer	1	—	C		
20969	E.A3.20.3083	Link , side	2	DTD.124	B		MP.3
		Attaching parts for E.A3.20.3083:—					
21079	E.A3.20.3051	Bolt , link check, 5/8" BSF	1	S.95	C		MP.3
28M/5808571	A27/GS	Nut	1	—	C		
28W/9419403	SP.13/G	Washer	1	—	C		
20968	E.A3.20.3081	Link , slave	1	DTD.124	B		MP.3
		Attaching parts for E.A3.20.3081:—					
12200	E.A3.20.3093	Bolt , special	1	S.97	C		MP.3
28M/10288	AGS.2001/C/1	Nut , 2 BA	1	—	C		
	E.A3.20.3087	Piece , distance	1	—	—		MP.3
28W/9419402	SP.13/C	Washer	1	—	C		
21679	EEAS.28/15/FR	Washer	1	—	C		MP.3
17864	E.A1.20.2933	PEDESTAL, CRANK, ASSEMBLY (PRE-MOD. 3333)	1	—	B		
		Spares for:—					
376	E.A1.20.2931	Bush , bearing	1	Oilite	C		
38236	E.A9.20.2779	PEDESTAL, CRANK, ASSEMBLY (MOD. 3333)	1	—	B		MP.3
		Spares for:—					
	E.A1.20.1155	Bearing , bellcrank	1	DTD.683	—		MP.3
33100	E.A9.20.2775	Bush , bearing	1	Oilite	C		MP.3
		Attaching parts for E.A9.20.2779:—					
28D/9133011	A25/2C	Bolt , 2 BA	2	—	C		

**MAIN PLANE
UNDERCARRIAGE DOOR C/W MECHANISM, STARBOARD**

Ref. No.	Part No.	Description	No. off	Matl. Spec.	Cl. of Equip.		Plate No.
					M.R.	L.M.	
		1 2 3 4 5 6					
7131	E.A3.20.2269	Pin, locking (Pre-Mod. 3333)	2	S.95	C		
38239	E.A9.20.2777	Pin, locking (Mod. 3333)	2	S.95	C		MP.3
		Attaching parts for E.A9.20.2777:—					
28N/1045680	AGS.899/2	Collar	1	—	C		
363	E.A1.20.1179	Collar, locating	1	L.64	C		MP.3
28P/840	SP.4Y/B14	Pin, shackle	1	—	C		
2098	E.A1.20.1181	Rod, tie, aft plunger (Pre-Mod. 3333)	1	—	C		
13656	E.B8.20.4489	Rod, tie, aft plunger (Mod. 3333)	1	—	C		MP.3
		Attaching parts for E.B8.20.4489:—					
28N/1045680	AGS.899/2	Collar	1	—	C		
28P/832	SP.4Y/B6	Pin, shackle	1	—	C		
2097	E.A1.20.10849	ROD, TIE, BELL CRANK TO OPERATING MECHANISM, GROUP	1	—	B		MP.3
		Spares for:—					
379	E.A1.50.75	Bearing, spherical	1	L.40	C		MP.3
	E.A1.20.10847	Fork, end	1	—	—		MP.3
1773	E.A1.20.10843	Housing, bearing	1	S.1	C		MP.3
		Attaching parts for E.A1.20.10849:—					
28N/1045680	AGS.899/2	Collar	2	—	C		
28P/832	SP.4Y/B6	Pin, shackle	1	—	C		
28P/1207870	SP.4Y/B11	Pin, shackle	1	—	C		
7134	E.A1.20.1159	Rod, tie, forward plunger	1	DTD.126	C		MP.3
		Attaching parts for E.A1.20.1159:—					
28N/1045680	AGS.899/2	Collar	1	—	C		
28P/832	SP.4Y/B6	Pin, shackle	1	—	C		
5171	E.A3.20.2271	Spring, plunger operating	2	—	C		MP.3
	E.A3.20.870	STRUCTURE, UNDERCARRIAGE DOOR, GROUP	1	—	—		
		Spares for:—					
43123	E.A3.20.907	Mounting, stop bolt	1	—	C		
21564	E.A1.20.10426	Strip, retaining	1	—	C		
21566	E.A1.20.10428	Strip, retaining	1	—	C		
383	E.A1.20.2937	Washer (Pre-Mod. 3333)	2	DTD.124	C		
		Attaching parts for E.A1.20.10734:—					
362	E.A1.20.1353	Bolt, special	1	S.1	C		MP.3
12199	E.A3.20.3085	Bolt, special	1	S.97	C		MP.3
28M/5808573	A27/CS	Nut, 2 BA	1	—	C		
3569	EEAS.63/E	Nut, 1/2" BSF	1	—	C		MP.3
20972	E.A3.20.3089	Piece, distance	1	—	C		MP.3
20973	E.A3.20.3091	Piece, distance	1	—	C		MP.3
28W/9419402	SP.13/C	Washer	1	—	C		
28W/9418921	SP.13/E	Washer	1	—	C		

Ref. No.	Part No.	1	2	3	4	5	6	Description	No. off	Matl. Spec.	Cl. of Equip. M.R. L.M.	Plate No.

873

Pages ~~871~~ to 890 not issued

THE UNIVERSITY OF CHICAGO

**MAIN PLANE
UNDERCARRIAGE DOORS C/W MECHANISM, PORT AND STARBOARD**

Ref. No.	Part No.	Description	No. off	Mati. Spec.	Cl. of Equip.	Plate No.
					M.R. L.M.	
SUMMARY OF STOCK ITEMS USED ON UNDER-CARRIAGE DOORS C/W MECHANISM, PORT AND STARBOARD, ASSEMBLY						
		1 2 3 4 5 6				
28D/1212276	A25/15B	Bolt, 4 BA, hex. head, 1"9 long ...				C
28D/9133011	A25/2C	Bolt, 2 BA, hex. head, "65 long ...				C
28D/9133012	A25/3C	Bolt, 2 BA, hex. head, "75 long ...				C
28D/1200119	A25/4C	Bolt, 2 BA, hex. head, "85 long ...				C
28D/1010030	A25/7C	Bolt, 2 BA, hex. head, 1"15 long ...				C
28N/5549	AGS.899/2	Collar ...				C
28M/1006504	A27/BT	Nut, 4 BA, thin ...				C
28M/5808573	A27/CS	Nut, 2 BA, slotted ...				C
28M/1011467	A27/ES	Nut, 1/4" BSF, slotted ...				C
28M/5808571	A27/GS	Nut, 5/16" BSF, slotted ...				C
28M/1011470	A27/GT	Nut, 3/16" BSF, thin ...				C
28M/1007404	A27/JT	Nut, 3/8" BSF, thin ...				C
28M/9403520	A27/CP	Nut, 2 BA, plain ...				C
28M/10288	AGS.2001/C/1	Nut, stiff, 2 BA ...				C
28P/1284	AGS.167/22	Pin, taper, 1/8" x 3/4" ...				C
28P/9527619	SP.90/C7	Pin, split, 1/16" x 1" long ...				C
28P/19233	SP.90/E6	Pin, split, 3/32" dia. x 1" long ...				C
28P/9710567	SP.90/C4	Pin, split, 1/16" x 5/8" long ...				C
28P/832	SP.4Y/B6	Pin, shackle, 3/16" x "5 long ...				C
28P/837	SP.4Y/B11	Pin, shackle, 3/16" x "75 long ...				C
28P/840	SP.4Y/B14	Pin, shackle, 3/16" x "9 long ...				C
28P/902	SP.4Y/F12	Pin, shackle, 5/16" x "8 long ...				C
28P/1074	SP.4Y/F22	Pin, shackle, 5/16" x 1"6 long ...				C
28P/9504711	SP.4Y/F26	Pin, shackle, 5/8" x 2" long ...				C
28P/1079	SP.4Y/F27	Pin, shackle, 5/16" x 2"2 long ...				C
28P/1015144	SP.4Y/H28	Pin, shackle, 1/8" x 2"4 long ...				C
28P/9466634	SP.4Y/H29	Pin, shackle, 1/8" x 2"6 long ...				C
28W/9419402	SP.13/C	Washer, 2 BA, plain ...				C
28W/9418921	SP.13/E	Washer, 1/4" BSF, plain ...				C
28W/9419403	SP.13/G	Washer, 1/8" BSF, plain ...				C
28W/9419466	SP.13/J	Washer, 3/8" BSF, plain ...				C
28W/9419477	SP.15/J	Washer, 3/8" BSF, plain ...				C
28W/9419489	SP.16/J	Washer, 3/8" BSF, plain ...				C
28W/9416645	SP.47/G	Washer, 1/8" BSF, spring ...				C

**MAIN PLANE
PORT**

Ref. No.	Part No.	Description	No. off	Matl. Spec.	Cl. of Equip.		Plate No.
					M.R.	L.M.	
		1 2 3 4 5 6					
12140	E.A9.00.11	WING, PORT, ASSEMBLY (c/w Wing Tip less Ailerons and Undercarriage) (Supplied to Drg. No. E.A9.00.157 for spares purposes) Spares for:—	1	—	A		MP.4
6932	E.A3.40.179	Adaptor, lubricating nipple for side stay pivot bolt	1	S.95	C		MP.4
12142	E.A9.24.1	Aileron, port (See page 789)	1	—	A		MP.4
398	E.A1.20.1107	Bolt, special, main undercarriage	1	S.65	C		MP.4
397	E.A1.40.243	Bolt, special, hinge side stay link	1	S.65	C		MP.4
5541	E.A3.20.2479	Bolt, special, aileron hinge bracket	4	S.95	C		MP.4
6931	E.A3.40.177	Bolt, special, side stay pivot	1	S.65	C		MP.4
28N/5555	AGS.899/8	Collar, air brake	2	—	C		
	E.A1.45.13	Controls, Aileron (See page 97)	—	—	—		
	E.A6.50.493	Cowling, Engine (See page 1055)	—	—	—		
	E.A9.81.709	Electrical Equipment (See page 513)	—	—	—		
	E.A9.00.65	Equipment in Inner Wing Leading Edge (See Page 1297)	—	—	—		
	E.A1.60.3	Fire Protection System (See page 1347)	—	—	—		
12797	E.A9.25.1	Flap Outer Wing (See page 839)	1	—	A		MP.4
12799	E.A9.25.3	Flap Inner Wing (See page 839)	1	—	A		MP.4
	E.B6.20.349	FUEL, DRAIN ADAPTOR, INSTALLATION (MOD. 2588) Spares for:—	—	—	—		
36599	E.B6.20.1165	Adaptor, drain	1	—	C		MP.4
36600	E.B6.20.351	Cup, suction	1	—	C		MP.4
	E.A9.57.45	Fuel System (See page 1373)	—	—	—		
	E.A9.73.307	Hydraulic Equipment (See page 1551)	—	—	—		
435	E.A1.50.69	LINK, COWL DOOR, ASSEMBLY	1	—	C		MP.4
		Spares for:—					
379	E.A1.50.75	Bearing, spherical	2	L.40	C		MP.4
	E.A1.50.77	Fitting, plug end	2	L.40	—		
		Attaching parts for E.A1.50.77:—					
28P/1203279	SP.65/L8	Pin, taper	2	—	C		
436	E.A1.50.71	Housing, bearing	2	S.1	C		MP.4
	E.A1.50.69A	Link, tube, ½" o/d x 17 SWG	1	T.45	—		
	E.A9.20.1187	Mechanism, Operating, Flap (See page 159)	—	—	—		
28N/9156370	SP.21	Nipple, lubricating	1	—	C		
437	E.A1.40.287	Nut, castle, side stay link bolt	2	S.11	C		MP.4
438	E.A1.20.1287	Nut, special, main undercarriage pivot bolt	1	S.11	C		MP.4
2997	E.A1.20.1045	Panel, access, electrical equipment bottom skin	1	—	C		MP.4
2999	E.A1.20.1099	Panel, access, aileron control rod joint, bottom skin	2	L.73	C		MP.4
3018	E.A1.20.1693	Panel, access, forward fixing bolts of connecting ring to false spar and rib	2	L.73	C		MP.4
3019	E.A1.20.2289	Panel, access, aileron control intermediate joint bottom skin	1	—	C		MP.4

**MAIN PLANE
PORT**

Ref. No.	Part No.	Description	No. off	Matl. Spec.	Cl. of Equip.	Plate No.
					M.R. L.M.	
		1 2 3 4 5 6				
3047	E.A3.20.311	Panel, access, aileron control joint bottom skin ...	1	—	C	MP.4
3053	E.A3.20.353	Panel, access, rear wing attachment pin ...	1	L.73	C	MP.4
3051	E.A3.20.377	Panel, access, front wing attachment pin top skin ...	1	L.73	C	MP.4
3050	E.A3.20.685	Panel, access, aileron control bottom skin ...	1	—	C	MP.4
3048	E.A3.20.687	Panel, access, bottom skin ...	1	—	C	MP.4
5648	E.A3.20.1819	Panel, access, electrical equipment, bottom skin ...	1	—	C	MP.4
5649	E.A3.20.2227	Panel, access, nitrogen, top skin ...	1	—	C	MP.4
5650	E.A3.20.2229	Panel, access, radar equipment top skin ...	1	—	C	MP.4
5651	E.A3.20.2231	Panel, access, radar equipment top skin ...	1	—	C	MP.4
5652	E.A3.20.2233	Panel, access, radar equipment top skin ...	2	—	C	MP.4
12144	E.A9.20.697	Panel, access, air brake operating jack bottom skin (Pre-Mod. 1983)	2	—	C	
12938	E.A9.20.2761	Panel, access, air brake operating jack bottom skin (Mod. 1983)	1	—	C	MP.4
37327	E.A9.20.2769	Panel, access, aileron controls intermediate joint bottom skin (Mod. 1983)	1	—	C	MP.4
		Attaching parts for E.A1.20.1045, E.A1.20.1099, E.A1.20.1693, E.A1.20.2289, E.A3.20.311, E.A3.20.353, E.A3.20.377, E.A3.20.685, E.A3.20.687, E.A3.20.1819, E.A3.20.2227, E.A3.20.2229, E.A3.20.2231, E.A3.20.2233, E.A9.20.2761, E.A9.20.2769:—				
1026	EEAS.1/1½C	Screw, 2 BA (As required) ...	158	S.96	C	
1468	EEAS.1/2C	Screw, 2 BA (As required) ...	20	S.96	C	
1032	EEAS.1/2E	Screw, ½" BSF (As required) ...	42	S.96	C	
1033	EEAS.1/2½E	Screw, ½" BSF (As required) ...	60	S.96	C	
1036	EEAS.1/5E	Screw, ½" BSF (As required) ...	20	S.96	C	
28P/934	SP.4Y/H12	Pin, air brake jack hinge ...	1	—	C	
28P/1099	SP.4Y/H17	Pin, air brake jack hinge ...	1	—	C	
4529	E.A3.20.1813	Pin, split, special, main undercarriage bolt ...	1	DTD.268	C	MP.4
	E.A9.80.559	PIPES, PITOT AND STATIC, ASSEMBLY ...	—	—	—	
		Spares for:—				
28F/13603	AGS.838/8	Bush, rubber union ...	16	—	C	
	E.A3.80.1799	MOUNTING OF V.G. RECORDER AND VALVES, ASSEMBLY ...	—	—	—	
		Spares for:—				
2623	E.A3.80.1891	Adaptor, valve body ...	2	—	C	MP.6
28F/5109	AGS.838/5	Bush, rubber union ...	2	—	C	
28F/9439531	AGS.952/B	Collar ...	4	—	C	
28F/8011885	AGS.1142/B	Nipple, adaptor ...	4	—	C	
28F/1013780	AGS.838/4	Nut, union ...	2	—	C	
4860	E.A3.80.1827	Plate, stop valve ...	2	—	C	MP.6
		Attaching parts for E.A3.80.1827:—				
28D/1010658	A25/1B	Bolt, 4 BA ...	4	—	C	
28M/10327	AGS.2002/B/1	Nut, 4 BA ...	4	—	C	

**MAIN PLANE
PORT**

Ref. No.	Part No.	Description	No. off	Matl. Spec.	Cl. of Equip.		Plate No.
					M.R.	L.M.	
		1 2 3 4 5 6					
4859	E.A3.80.1899	Tube, adaptor, 1/4" o/d x 22 SWG	2	L.54	C		MP.6
9676	E.A3.80.1805	Tube, pitot, from drain trap to valve, 5/8" o/d. x 22 SWG	1	L.54	C		MP.6
9677	E.A3.80.1807	Tube, static, from drain trap to valve, 5/8" o/d. x 22 SWG	1	L.54	C		MP.6
4858	E.A3.80.1813	Tube, rubber	1	—	C		MP.6
4857	E.A3.80.1815	Tube, rubber	1	—	C		MP.6
	VICKERS						
27F/2131	D.517	Valve, 3-way	2	—	A		MP.6
28F/1013780	AGS.838/4	Nut, union	16	—	C		
	E.A9.80.599A	Pipe, drain reservoir, 5/8" o/d. x 4" x 22 SWG ...	2	L.54	C		MP.6
	E.A9.80.551	Pipe, pitot, 5/8" o/d. x 22 SWG	1	L.54	C		MP.6
	E.A9.80.555	Pipe, pitot, 5/8" o/d. x 22 SWG	1	L.54	C		MP.6
	E.A9.80.553	Pipe, static, 5/8" o/d. x 22 SWG	1	L.54	C		MP.6
	E.A9.80.557	Pipe, static, 5/8" o/d. x 22 SWG	1	L.54	C		MP.6
28F/1046308	AGS.838/2	Union, body tee	4	—	C		
1881	E.A3.80.933	Plate, locking, main undercarriage pivot bolt (Pre-Mod. 3593)	1	—	C		MP.4
	E.A9.20.1137	Plate, locking, main undercarriage pivot bolt (Mod. 3593)	1	—	C		
12320	E.B6.20.637	Plate, cover, pylon aperture, 10 SWG	1	L.72	B		MP.4
		Attaching parts for E.B6.20.637:—					
28D/1212373	AS.1248/4E	Bolt, 1/4" BSF	2	—	C		
28D/1212377	AS.1248/8E	Bolt, 1/4" BSF	2	—	C		
12321	EEAS.1/5G	Screw, 5/8" BSF	16	S.96	C		
5001	E.A1.24.901	Shim, aileron, centre hinge	2	—	C		MP.4
6380	E.A3.20.1129	Stop, block, for side stay pivot bolt	1	DTD.683	C/MR		MP.4
		Attaching parts for E.A3.20.1129:—					
28D/9709461	AS.1242/3C	Bolt, 2 BA	2	—	C		
	E.A6.50.223	SUPPORT, COWL HOOP TO WING, ASSEMBLY	—	—	—		
		Consisting of:—					
15555	E.A6.50.225	Support, hoop, engine cowl	1	—	B		MP.4
		(Supplied to Drg. E.B6.00.107 for spares purposes)					
17666	E.A6.50.227	Support, hoop, engine cowl	1	—	B		MP.4
		Attaching parts for E.A6.50.225 and E.A6.50.227:—					
2742	E.A1.50.363	Bolt, special	4	H.T.S.	C		MP.4
28VV/9419466	SP.13/J	Washer	4	—	C		
2979	E.A1.00.67	Tip, Wing (See page 1013)	1	—	A		MP.4
	E.A1.40.727	Undercarriage, Main (See page 1781)	1	—	—		
443	E.A1.20.1285	Washer, special, main undercarriage pivot bolt (Pre-Mod. 3593)	1	L.45	C		
40073	E.A9.20.1143	Washer, special, main undercarriage pivot bolt (Mod. 3593)	1	—	C		
	<i>EB7</i>						
	E.B7.50.87	WHEEL, CASE BREATHER PIPE RUN, ASSEMBLY	—	—	—		MP.5
		Spare for:—					
12612	E.B7.50.107	Bracket, pipe clip mounting on engine cowl ...	1	L.72	C/MR		MP.5
		Attaching parts for E.B7.50.107:—					
28D/1008149	A25/2B	Bolt, 4 BA	4	—	C		
28M/1278189	AGS.2001/B1	Nut, 4 BA	4	—	C		
28VV/9419465	SP.13/B	Washer	4	—	C		

**MAIN PLANE
PORT**

Ref. No.	Part No.	Description						No. off	Matl. Spec.	Cl. of Equip.		Plate No.
		1	2	3	4	5	6			M.R.	L.M.	
12613	E.B7.50.125	Clamp , pipe support at engine cowl hoop						1	—	C/MR	MP.5	
		Attaching parts for E.B7.50.125:—										
28D/9140647	A25/14C	Bolt, 2 BA						2	—	C		
28W/9419402	SP.13/C	Washer						2	—	C		
12614	E.B7.50.129	Clamp , pipe support in engine nacelle						6	—	C/MR	MP.5	
		Attaching parts for E.B7.50.129:—										
28D/9453970	A25/15C	Bolt, 2 BA						2	—	C		
28M/1278190	AGS.2001/C/1	Nut, 2 BA						2	—	C		
28W/9419402	SP.13/C	Washer						2	—	C		
	E.B7.50.119	Clip , pipe, special						3	L.72	MR		
		Attaching parts for E.B7.50.119:—										
28D/9436920	A25/1C	Bolt, 2 BA						2	—	C		
28W/9419402	SP.13/C	Washer						2	—	C		
12615	E.B7.50.115	Fairlead , for entry through fire wall						1	L.64/L.59	C/MR	MP.5	
		Attaching parts for E.B7.50.115:—										
28D/9133011	A25/2C	Bolt, 2 BA						4	—	C		
28M/1278190	AGS.2001/C/1	Nut, 2 BA						4	—	C		
28W/9419402	SP.13/C	Washer						4	—	C		
12616	E.B7.50.117	Fairlead , for pipe through aft end of engine rib 1						1	L.64/L.59	C/MR	MP.5	
		Attaching parts for E.B7.50.117:—										
28D/9436920	A25/1C	Bolt, 2 BA						4	—	C		
12617	E.B7.50.121	Fairlead , for pipe through forward end of engine rib 1						1	L.64/L.59	C/MR	MP.5	
		Attaching parts for E.B7.50.121:—										
28D/9133011	A25/2C	Bolt, 2 BA						4	—	C		
	E.B7.50.141	Nut, plate						1	—	—		
12323	E.B7.50.103	Outlet , breather pipe						1	—	B/MR	MP.5	
12618	E.B7.50.89	Pipe , assembly, from hose connection at engine rib 1A, to hose connection at engine rib 1						1	L.54	C/MR	MP.5	
12324	E.B7.50.91	Pipe , assembly, from forward coupling at engine rib 1 to intermediate coupling						1	L.54	C/MR	MP.5	
12325	E.B7.50.93	Pipe , assembly, from intermediate coupling to aft coupling						1	L.54	C/MR	MP.5	
12619	E.B7.50.95	Pipe , assembly, from aft coupling at engine rib 1 to engine bay coupling						1	L.54	C/MR	MP.5	
12620	E.B7.50.97	Pipe , assembly, from engine bay coupling to coupling aft of main spar						1	L.54	C/MR	MP.5	
12621	E.B7.50.99	Pipe , assembly, from coupling aft of main spar to intermediate coupling						1	L.54	C/MR	MP.5	
12622	E.B7.50.101	Pipe , assembly, from intermediate coupling to breather outlet coupling						1	L.54	C/MR	MP.5	

**MAIN PLANE
PORT**

Ref. No.	Part No.	Description						No. off	Matl. Spec.	Cl. of Equip. M.R. L.M.	Plate No.
		1	2	3	4	5	6				
12623	E.B7.50.155							1	L.56	C/MR	MP.5
	E.B7.50.113							1	L.73	C/MR	MP.5
13149	EEAS.66/6							16	L.73	C/MR	MP.5
	DUNLOP										
17326	DAS.393/24/3							8	L.73	C/MR	MP.5
	E.A9.20.501							—	—	—	

Ref. No.	Part No.	1 2 3 4 5 6						No. off	Matl. Spec.	Cl. of Equip.	Plate No.
										M.R. L.M.	

899
Pages ~~897~~ to 916 not issued

1950

**MAIN PLANE
STARBOARD**

Ref. No.	Part No.	Description	No. off	Matl. Spec.	Cl. of Equip.	Plate No.
					M.R. L.M.	
12141	E.A9.00.12	WING, STARBOARD, ASSEMBLY (c/w Wing Tip, less Ailerons and Undercarriage) (Supplied to Drg. No. E.A9.00.158 for spares purposes) Spares for:—	1	—	A	MP.4
6932	E.A3.40.179	Adaptor, lubricating nipple for side stay pivot bolt	1	S.95	C	MP.4
12143	E.A9.24.2	Aileron, Starboard (See page 817)	1	—	A	MP.4
398	E.A1.20.1107	Bolt, special, main undercarriage	1	S.65	C	MP.4
397	E.A1.40.243	Bolt, special, hinged side stay link	1	S.65	C	MP.4
5541	E.A3.20.2479	Bolt, special, aileron hinge bracket	4	S.95	C	MP.4
6931	E.A3.40.177	Bolt, special, side stay pivot	1	S.65	C	MP.4
28N/5555	AGS.899/8	Collar, airbrake	2	—	C	
	E.A3.80.1005	COMPASS, GIVB, DETECTOR UNIT, INSTALLATION Spares for:—	—	—	—	
6B/1993	†	Unit, detector, Type "A" Attaching parts for Ref. 6B/1993:—	1	—	A	MP.4
28D/16001	A61/1C	Bolt, 2 BA	3	—	C	
28M/10288	AGS.2001/C1	Nut, 2 BA	3	—	C	
28W/9419475	SP.15/C	Washer	3	—	C	
	E.A1.45.14	Controls, Aileron (See page 99)	—	—	—	
	E.A6.50.495	Cowling, Engine (See page 1081)	—	—	—	
	E.A9.81.710	Electrical Equipment (See page 561)	—	—	—	
	E.A9.00.66	Equipment in Inner Wing Leading Edge (See page 1319)	—	—	—	
	E.A1.60.4	Fire Protection System (See page 1359)	—	—	—	
12798	E.A9.25.2	Flap, Outer Wing (See page 839)	1	—	A	MP.4
12800	E.A9.25.4	Flap, Inner Wing (See page 839)	1	—	A	MP.4
	E.B6.20.350	FUEL, DRAIN, ADAPTOR, INSTALLATION (MOD. 2588) Spares for:—	—	—	—	
36599	E.B6.20.1165	Adaptor, drain	1	—	C	MP.4
36600	E.B6.20.351	Cup, suction	1	—	C	MP.4
	E.A9.57.46	Fuel System (See page 1401)	—	—	—	
	E.A9.73.555	Hydraulic Equipment (See page 1581)	—	—	—	
435	E.A1.50.69	LINK, COWL DOOR, ASSEMBLY Spares for:—	1	—	C	MP.4
379	E.A1.50.75	Bearing, spherical	2	L.40	C	MP.4
	E.A1.50.77	Fitting, plug end	2	L.40	—	
28P/1203279	SP.65/L8	Attaching parts for E.A1.50.77:— Pin, taper	2	—	C	
436	E.A1.50.71	Housing, bearing	2	S.1	C	MP.4
	E.A1.50.69A	Link, tube, ½" o/d x 17 SWG	1	T.45	—	
	E.A9.20.1188	Mechanism Operating Flap (See page 171)	—	—	—	
28N/9156370	SP.21	Nipple, lubricating	1	—	C	
437	E.A1.40.287	Nut, castle, side stay link bolt	2	S.11	C	MP.4
438	E.A1.20.1287	Nut, special, main undercarriage pivot bolt	2	S.11	C	MP.4

**MAIN PLANE
STARBOARD**

Ref. No.	Part No.	Description	No. off	Matl. Spec.	Cl. of Equip.		Plate No.
					M.R.	L.M.	
2998	E.A1.20.1046	Panel, access, electrical equipment, bottom skin ...	1	—	C		MP.4
2999	E.A1.20.1099	Panel, access, aileron control rod joint, bottom skin	2	L.73	C		MP.4
3018	E.A1.20.1693	Panel, access, forward fixing bolts of connecting ring to false spar and rib	2	L.73	C		MP.4
3019	E.A1.20.2289	Panel, access, aileron control intermediate joint, bottom skin	1	—	C		MP.4
3047	E.A3.20.311	Panel, access, aileron control joint, bottom skin ...	1	—	C		MP.4
3053	E.A3.20.353	Panel, access, rear wing attachment pin ...	1	L.73	C		MP.4
3052	E.A3.20.378	Panel, access, front wing attachment pin, top skin ...	1	L.73	C		MP.4
3050	E.A3.20.685	Panel, access, aileron control, bottom skin ...	1	—	C		MP.4
5648	E.A3.20.1819	Panel, access, electrical equipment bottom skin ...	1	—	C		MP.4
12144	E.A9.20.697	Panel, access, airbrake operating jack, bottom skin (Pre-Mod. 1983)	2	—	C		
12938	E.A9.20.2761	Panel, access, airbrake operating jack, bottom skin (Mod. 1983)	12	—	C		MP.4
37328	E.A9.20.2770	Panel, access, aileron controls intermediate joint, bottom skin (Mod. 1983)	1	—	C		MP.4
		Attaching parts for E.A1.20.1046, E.A1.20.1099, E.A1.20.1693, E.A1.20.2289, E.A3.20.311, E.A3.20.353, E.A3.20.378, E.A3.20.685, E.A3.20.688, E.A3.20.1819, E.A9.20.2761, E.A9.20.2770:—					
1026	EEAS.1/1½C	Screw, 2 BA (As required) ...	158	S.96	C		
1468	EEAS.1/2C	Screw, 2 BA (As required) ...	20	S.96	C		
1032	EEAS.1/2E	Screw, ¼" BSF (As required) ...	42	S.96	C		
1033	EEAS.1/2½E	Screw, ¼" BSF (As required) ...	60	S.96	C		
1036	EEAS.1/5E	Screw, ¼" BSF (As required) ...	20	S.96	C		
28P/934	SP.4Y/H12	Pin, air brake jack hinge ...	1	—	C		
28P/1099	SP.4Y/H17	Pin, air brake jack hinge ...	1	—	C		
4529	E.A3.20.1813	Pin, split, special, main undercarriage bolt ...	1	DTD.268	C		MP.4
1881	E.A3.20.933	Plate, locking, main undercarriage pivot bolt (Pre-Mod. 3593)	1	—	C		MP.4
	E.A9.20.1137	Plate, locking, main undercarriage pivot bolt (Mod. 3593)	1	—	C		
12327	E.B6.20.638	Plate, cover, pylon aperture ...	1	L.72	C		MP.4
		Attaching parts for E.B6.20.638:—					
28D/12473	AS.1248/4E	Bolt, ¼" BSF ...	2	—	C		
28D/8349	AS.1248/8E	Bolt, ¼" BSF ...	2	—	C		
12321	EEAS.1/5G	Screw, ⅝" BSF ...	16	—	C		
5001	E.A1.24.901	Shim, aileron centre hinge ...	2	—	C		MP.4

**MAIN PLANE
STARBOARD**

Ref. No.	Part No.	Description	No. off	Matl. Spec.	Cl. of Equip.	Plate No.
					M.R. L.M.	
6803	E.A3.20.1130	Stop, block, for side stay pivot bolt	1	DTD.683	C/MR	MP.4
28D/8308	AS.1242/3C	Attaching parts for E.A3.20.1130:— Bolt, 2 BA	2	—	C	
	E.A6.50.224	SUPPORT, COWL, HOOP TO WING, ASSEMBLY Consisting of:—	—	—	—	
15556	E.A6.50.226	Support, hoop, engine cowl (Supplied to Drg. E.B6.00.108 for spares purposes)	1	—	B	MP.4
17667	E.A6.50.228	Support, hoop, engine cowl	1	—	B	MP.4
2742	E.A1.50.363	Attaching parts for E.A6.50.226 and E.A6.50.228:— Bolt, special	4	H.T.S.	C	MP.4
28W/9419466	SP.13/J	Washer	4	—	C	
2980	E.A1.00.68	Tip, Wing (See page 1025)	1	—	A	MP.4
443	E.A1.40.728	Undercarriage, Main (See page 1809)	1	—	—	
	E.A1.20.1285	Washer, special, main undercarriage pivot bolt (Pre-Mod. 3593)	1	L.45	C	
40073	E.A9.20.1143	Washer, special, main undercarriage pivot bolt (Mod. 3593)	1	—	C	
	E.B7.50.88	WHEELCASE, BREATHER, PIPE RUN, ASSEMBLY Spares for:—	—	—	—	MP.5
12612	E.B7.50.107	Bracket, pipe clip mounting on engine cowl hoop Attaching parts for E.B7.50.107:—	1	L.72	C/MR	MP.5
28D/1008149	A25/2B	Bolt, 4 BA	4	—	C	
28M/10287	AGS.2001/B1	Nut, 4 BA	4	—	C	
28W/9419465	SP.13/B	Washer	4	—	C	
12613	E.B7.50.125	Clamp, pipe support at engine cowl hoop Attaching parts for E.B7.50.125:—	1	—	C/MR	MP.5
28D/12537	A25/14C	Bolt, 2 BA	2	—	C	
28W/9419402	SP.13/C	Washer	2	—	C	
12614	E.B7.50.129	Clamp, pipe support in engine nacelle Attaching parts for E.B7.50.129:—	6	—	C/MR	MP.5
28D/9453970	A25/15C	Bolt, 2 BA	2	—	C	
28M/10288	AGS.2001/C1	Nut	2	—	C	
28W/9419402	SP.13/C	Washer	2	—	C	
	E.B7.50.119	Clip, pipe, special Attaching parts for E.B7.50.119:—	3	L.72	C/MR	
28D/9436920	A25/1C	Bolt, 2 BA	2	—	C	
28W/9419402	SP.13/C	Washer	2	—	C	

**MAIN PLANE
STARBOARD**

Ref. No.	Part No.	1	2	3	4	5	6	Description	No. off	Matl. Spec.	Cl. of Equip.		Plate No.
											M.R.	L.M.	
12624	E.B7.50.116							Fairlead, for pipe entry through fire wall ...	1	L.64/L.59	C/MR	MP.5	
								Attaching parts for E.B7.50.116:—					
28D/9133011	A25/2C							Bolt, 2 BA	4	—	C		
28M/10288	AGS.2001/C1							Nut, 2 BA	4	—	C		
28W/9419402	SP.13/C							Washer	4	—	C		
12616	E.B7.50.117							Fairlead, for pipe through aft end of engine rib 1	1	L.64/L.59	C/MR	MP.5	
								Attaching parts for E.B7.50.117:—					
28D/9436920	A25/1C							Bolt, 2 BA	4	—	C		
12617	E.B7.50.121							Fairlead, for pipe through forward end of engine rib 1	1	L.64/L.59	C/MR	MP.5	
								Attaching parts for E.B7.50.121:—					
28D/9133011	A25/2C							Bolt, 2 BA	4	—	C		
	E.B7.50.141							Nut, plate	1	—	—		
12329	E.B7.50.104							Outlet, breather pipe	1	—	B/MR	MP.5	
12625	E.B7.50.90							Pipe, assembly, from hose connection at engine rib 1A to hose connection at engine rib 1	1	L.54	C/MR	MP.5	
12330	E.B7.5092							Pipe, assembly, from forward coupling at engine rib 1 to intermediate coupling	1	L.54	C/MR	MP.5	
12331	E.B7.50.94							Pipe, assembly, from intermediate coupling to aft coupling at engine rib 1	1	L.54	C/MR	MP.5	
12626	E.B7.50.96							Pipe, assembly, from aft coupling at engine rib 1 to engine bay coupling	1	L.54	C/MR	MP.5	
12627	E.B7.50.98							Pipe, assembly, from engine bay coupling to coupling, aft of main spar	1	L.54	C/MR	MP.5	
12628	E.B7.50.100							Pipe, assembly, from coupling aft of main spar to intermediate coupling	1	L.54	C/MR	MP.5	
12629	E.B7.50102							Pipe, assembly, from intermediate coupling to breather outlet coupling	1	L.54	C/MR	MP.5	
12630	E.B7.50.156							Pipe, assembly, from engine pipe connection to hose connection at rib 1A, 1½" o/d. x 20 SWG	1	L.56	C/MR	MP.5	
	E.B7.50.113							Plate, stiffener, for breather outlet, 16 SWG	1	L.73	MR		
13149	EEAS.66/6							Ring, clamping, for hose clip	16	L.73	MR	MP.5	
	DUNLOP												
12326	DAS.393/24/3							Sleeve, pipe connecting	8	—	C	MP.5	
	E.A9.20.502							Wing Structure (See page 977)	—	—	—		

Pages 921 to 940 not issued

Medical Record

**MAIN PLANE
PORT AND STARBOARD**

Ref. No.	Part No.	Description						No. off	Matl. Spec.	Cl. of Equip.	Plate No.
		1	2	3	4	5	6			M.R. L.M.	
SUMMARY OF STOCK ITEMS USED ON WING ASSEMBLY, PORT AND STARBOARD, ASSEMBLY											
28D/1010658	A25/1B	Bolt, 4 BA, hex. head, "5 long			C	
28D/1008149	A25/2B	Bolt, 4 BA			C	
28D/9436920	A25/1C	Bolt			C	
28D/9133011	A25/2C	Bolt, 2 BA, hex. head, "65 long			C	
28D/9133012	A25/3C	Bolt, 2 BA, hex. head, "75 long			C	
28D/9140641	A25/14C	Bolt			C	
28D/9453970	A25/15C	Bolt			C	
28D/1010031	A25/8E	Bolt, 1/4" BSF, hex. head, 1"3 long			C	
28D/1011244	A25/9E	Bolt, 1/4" BSF, hex. head, 1"4 long			C	
28D/1212939	A61/1C	Bolt			C	
28D/1007285	AS.1242/1B	Bolt, 4 BA, c'sk. head, "45 long			C	
28D/1007975	AS.1242/1C	Bolt, 2 BA, c'sk. head, "5 long			C	
28D/9709461	AS.1242/3C	Bolt, 2 BA, c'sk. head, "7 long			C	
28D/1212373	AS.1248/4E	Bolt, 1/4" BSF			C	
28D/1212377	AS.1248/8E	Bolt, 1/4" BSF			C	
28F/5109	AGS.838/5	Bush			C	
28N/5555	AGS.899/8	Collar			C	
28F/9439531	AGS.952/B	Collar			C	
28N/9156370	SP.21	Nipple			C	
28F/1013599	AGS.1142/A	Nipple			C	
28F/8011885	AGS.1142/B	Nipple			C	
28M/9403519	A27/BP	Nut, 4 BA, plain			C	
28M/1011470	A27/GT	Nut, 1/8" BSF, thin			C	
28F/1013780	AGS.838/4	Nut			C	
28M/10287	AGS.2001/B/1	Nut, stiff, 4 BA			C	
28M/10288	AGS.2001/C/1	Nut, stiff, 2 BA			C	
28P/934	SP.4/Y/H12	Pin, shackle			C	
28P/1099	SP.4/Y/H17	Pin, shackle			C	
28P/1202461	SP.9/E8	Pin, split, 3/8" dia. x 1" long			C	
28P/9429652	SP.9/E10	Pin, split, 3/8" dia. x 1 1/4" long			C	
28P/1011082	SP.9/G16	Pin, split, 1/2" dia. x 2" long			C	
28P/1203279	SP.65/L8	Pin, taper			C	
28W/9419465	SP.13/B	Washer			C	
28W/9419402	SP.13/C	Washer			C	
28W/9419466	SP.13/J	Washer			C	
28W/9419474	SP.15/B	Washer, 4 BA, plain			C	
28W/9419475	SP.15/C	Washer, 2 BA, plain			C	
28W/9419477	SP.15/J	Washer, 3/8" BSF, plain			C	
28W/9419404	SP.16/C	Washer, 2 BA, plain			C	
28W/9416646	SP.47/J	Washer, 3/8" BSF, spring			C	
28F/1202394	AGS.1138/A	Washer, jointing			C	

Restricted

Ref. No.	Part No.	1	2	3	4	5	6	Description	No. off	Matl. Spec.	Cl. of Equip.	Plate No.
											M.R.	

**MAIN PLANE
WING STRUCTURE, PORT**

Ref. No.	Part No.	Description	No. Off	Matl. Spec.	Cl. of Equip. M.R. L.M.	Plate No.
	E.A9.20.501	WING, STRUCTURE, PORT, ASSEMBLY	—	—	—	
		Spares for:—				
550	E.A1.20.1329	Angle, attachment rear cowl to fire wall	1	—	C	MP.10
		Attaching parts for E.A1.20.1329:—				
28D/9133011	A25/2C	Bolt, 2 BA	2	—	C	
28D/1214091	AS.1242/C	Bolt, 2 BA	2	—	C	
6377	E.A1.20.1669	Stud	2	—	C	MP.10
5378	E.A1.20.145	Tube, distance	2	—	C	MP.10
4319	E.A1.20.1223	BALL, JOINT, UNDERCARRIAGE SIDE STAY, ATTACHMENT	1	—	B/MR	MP.16
		Consisting of:—				
583	E.A1.20.1229	BALL, BEARING, SPHERICAL, ASSEMBLY ...	1	—	C	MP.16
		Spares for:—				
	E.A1.20.1231	Bush, bearing	2	DTD.412	—	MP.16
585	E.A1.20.1233	Bolt, special, retaining ring attachment	8	S.11	C	MP.16
586	E.A1.20.335	Bracket, attachment	1	DTD.683	C	MP.16
6334	E.A3.00.241	Bush, bearing (E.A1.20.1215 and E.A1.20.1217 wired together)	1	DTD.412	C	MP.16
592	E.A1.20.1225	Dowel, special, ball bearing locating	1	S.11	C	MP.16
593	E.A1.20.1235	Dowel, special, retaining, ring, locating	1	S.11	C	MP.16
28N/9156370	SP.21	Nipple, lubricating	1	—	C	
594	E.A1.20.1219	Ring, retaining, bottom	1	DTD.124	C	MP.16
595	E.A1.20.1221	Ring, retaining, top	1	DTD.124	C	MP.16
19629	E.B7.20.79	Bolt, shear, undercarriage side stay attachment bracket	9	S.97	C	MP.16
19630	E.B7.20.81	Bolt, shear, undercarriage side stay attachment bracket	6	S.97	C	MP.16
19631	E.B7.20.85	Bolt, special, undercarriage side stay attachment ...	4	S.97	C	MP.16
552	E.A3.20.189	Bolt, special, undercarriage attachment bracket, top	2	S.97	C	MP.16
554	E.A1.20.947	Bolt, special, undercarriage attachment bracket ...	1	S.65	C	MP.16
555	E.A1.20.949	Bolt, special, undercarriage attachment bracket, bottom	2	S.97	C	MP.16
556	E.A1.20.973	Bolt, special, undercarriage bracket and aft rib 6 attachment to main spar	2	S.65	C	MP.16
557	E.A1.20.1017	Bolt, special, undercarriage attachment bracket ...	4	S.97	C	MP.14
3409	E.A3.20.1517	Bolt, shear, undercarriage bracket	6	S.97	C	MP.16
558	E.A1.20.2297	Bolt, special, undercarriage bracket and aft rib 6 attachment to main spar	2	S.65	C	MP.16
13221	E.A3.20.3407	Bolt, special, engine cowl attachment to engine ring	22	S11 or S105	C	MP.10
		BOLTS, OVSIZE, REPAIR, ENGINE RIBS, ASSEMBLY TO SPAR	—	—	—	
		Spares for:—				
20876	E.A3.03.63	Bolt, special	QR	S.65	C	
20877	E.A3.03.64	Bolt, special	QR	S.65	C	
20782	E.A3.03.65	Bolt, special	QR	S.65	C	
20878	E.A3.03.66	Bolt, special	QR	S.65	C	
20879	E.A3.03.67	Bolt, special	QR	S.65	C	
20880	E.A3.03.68	Bolt, special	QR	S.65	C	
20881	E.A3.03.69	Bolt, special	QR	S.65	C	
20882	E.A3.03.70	Bolt, special	QR	S.65	C	
20883	E.A3.03.71	Bolt, special	QR	S.65	C	
20884	E.A3.03.72	Bolt, special	QR	S.65	C	
20885	E.A3.03.73	Bolt, special	QR	S.65	C	
20886	E.A3.03.74	Bolt, special	QR	S.65	C	
20887	E.A3.03.75	Bolt, special	QR	S.65	C	
20888	E.A3.03.76	Bolt, special	QR	S.65	C	
20889	E.A3.03.77	Bolt, special	QR	S.65	C	

**MAIN PLANE
WING STRUCTURE, PORT**

Ref. No.	Part No.	Description						No. Off	Matl. Spec.	Cl. of Equip. M.R. L.M.	Plate No.
		1	2	3	4	5	6				
20890	E.A3.03.78	Bolt,	special	QR	S.65	C	
20891	E.A3.03.79	Bolt,	special	QR	S.65	C	
20892	E.A3.03.80	Bolt,	special	QR	S.65	C	
20893	E.A3.03.81	Bolt,	special	QR	S.65	C	
20894	E.A3.03.82	Bolt,	special	QR	S.65	C	
20895	E.A3.03.83	Bolt,	special	QR	S.65	C	
	ASD.664.RS	BOOM, UPPER, MAIN SPAR, PICKETING POSITION (REPAIR)						—	—	—	
		Spares for:—									
	ASD.664.RS/2	Angle,	reinforcing	1	L.73	LM	
1439261	ASD.669.RS/19	Bolt,	special	7	—	C	
1439262	ASD.669.RS/20	Bolt,	special	2	—	C	
	ASD.664.RS/3	Piece,	filler	1	L.73	LM	
	ASD.664.RS/4	Piece,	profile	1	L.73	LM	
	ASD.664.RS/7	Strap,	joint	1	L.73	LM	
	ASD.664.RS/1	Strap,	reinforcing	1	L.73	LM	
559	E.A1.20.633	BOSS AND LEVERS, AILERON CONTROL HINGE ON RIB 4 OUTER WING, ASSEMBLY						1	—	A	MP.8
		Spares for:—									
	E.A1.20.595	Arm,	lever, curved	1	—	—	
	E.A1.20.623	Arm,	lever, straight	1	—	—	
2A/9500412	CBS.3	Ballrace	2	—	C	MP.8
		Attaching parts for E.A1.20.633:—									
553	E.A1.20.601	Bolt,	special	1	—	C	MP.8
28M/13451	A29/JS	Nut,	1	—	C	
28W/9419489	SP.15/J	Washer	1	—	C	
561	E.A1.20.531	Bracket,	undercarriage, jack, attachment	1	S.65	C	MP.16
		Attaching parts for E.A1.20.531:—									
28D/9140644	A25/9C	Bolt,	2 BA	4	—	C	
28M/1278190	AGS.2001/C/1	Nut,	2 BA	4	—	C	
28W/9419475	SP.15/C	Washer	4	—	C	
563	E.A1.20.2983	Bracket,	undercarriage, attachment stub	1	DTD.683	C	MP.16
		Attaching parts for E.A1.20.2983:—									
28D/1010031	A25/8E	Bolt,	1/4" BSF	4	—	C	
28D/1011302	A25/10J	Bolt,	3/16" BSF	2	—	C	
28M/1011475	A27/EP	Nut,	1/2" BSF	4	—	C	
28M/1011473	A27/JP	Nut,	3/8" BSF	2	—	C	
9639	E.A3.20.2497	BRACKET, SHOOT BOLT ON UNDERCARRIAGE DOOR, ASSEMBLY						1	—	MR	
		Spares for:—									
6105	E.A3.20.2275	Pad	1	—	C	MP.16
		Attaching parts for E.A3.20.2275:—									
28M/1278190	AGS.2001/C/1	Nut,	2 BA	3	—	C	
1468	EEAS.1/2C	Screw,	2 BA	3	S.96	C	
28W/9419402	SP.13/C	Washer	3	—	C	
		Attaching parts for E.A3.20.2497:—									
28D/1200119	A25/4C	Bolt,	2 BA	2	—	C	
28M/9403520	A27/CP	Nut,	2 BA	2	—	C	
9548	E.A1.20.2223	Plate,	washer	2	—	C	

**MAIN PLANE
WING STRUCTURE, PORT**

Ref. No.	Part No.	Description	No. Off	Matl. Spec.	Cl. of Equip.	Plate No.
					M.R. L.M.	
		1 2 3 4 5 6				
20906	E.A3.20.3027	COWLING, REMOVABLE END OF JET PIPE, ASSEMBLY	1	—	A/MR	MP.10
		Spares for:—				
2956	E.A1.20.8261	Cone, jet end (Pre-Mod. 4349)	1	—	C	MP.10
34792	E.A3.20.5079	Cone, jet end (Mod. 4349)	1	—	C	
		Attaching parts for E.A3.20.3027:—				
28D/1007982	AS.1248/1C	Bolt, 2 BA	18	—	C	
	E.A3.20.3413	GENERATOR, VORTEX, ASSEMBLY	—	—	—	
		Spares for:—				
26671	E.A3.20.3411	Generator, Vortex	2	L.72	C	MP.14
	E.A1.51.1	Mounting, engine and attachments	—	—	—	
		(See page 1109)				
565	E.A1.20.1157	MOUNTING, JET PIPE, ASSEMBLY	2	L.72	C	MP.10
		Spares for:—				
	E.A1.20.1135	Block	1	—	—	
22243	E.A1.20.1133	Bolt, eccentric	1	—	C/MR	
1438941	E.A1.20.1137	Nut	1	—	C	
42431	E.A1.20.1139	Washer, locking	1	—	C	
		Attaching parts for E.A1.20.1157:—				
28D/1212594	A25/33E	Bolt, 1/2" BSF	2	—	C	
28M/7002430	AGS.2002/E/1	Nut, 1/2" BSF	2	—	C	
28W/9419405	SP.15/E	Washer	2	—	C	
3027	E.A1.20.261	Nacelle, engine, upper, aft	1	—	A	MP.10
2983	E.A1.20.263	NACELLE, ENGINE, LOWER AFT, ASSEMBLY ...	1	—	A	MP.10
		Spares for:—				
17811	E.A1.20.619	ARMS: CENTRE LEVER AILERON CONTROL, ASSEMBLY	1	—	B	
		Spares for:—				
568	E.A1.20.621	ARM, LEVER, ASSEMBLY	2	—	B	MP.10
		Spares for:—				
569	E.A1.20.469	Arm, lever	1	L.40	C	MP.10
	SKEFKO					
2A/9500463	CBA.2	Ballrace	1	—	C	MP.10
75	EEAS.3/D	Housing, ballrace	1	L.40	C	
92	EEAS.4/20C	Washer, packing	2	—	C	
		Attaching parts for E.A1.20.621:—				
6523	E.A3.45.449	Bolt, special, lever attaching	6	S.95	C	MP.10
28M/5808573	A27/CS	Nut, 2 BA	6	—	C	
28W/9419402	SP.13/C	Washer	6	L.72	C	
20746	E.A1.20.345	MOUNTING, C/W BOSS, ASSEMBLY	1	—	B	MP.10
		Spares for:—				
2A/9500412	SKEFKO					
	CBS.3	Ballrace	2	—	C	MP.10
571	E.A1.20.579	Boss, lever	1	L.40	C	MP.10
572	E.A1.20.463	Tube, distance	1	L.40	C	MP.10
		Attaching parts for E.A1.20.619:—				
570	E.A1.20.467	Bolt, special	1	L.40	C	MP.10
28M/13451	A29/JS	Nut	1	—	C	
28W/9419477	SP.15/J	Washer	1	—	C	
6494	E.A1.20.2259	Door, assembly	1	—	C	
5162	E.A3.20.1809	Nut, special, undercarriage bracket	2	S.80	C	MP.14
5163	E.A3.20.1811	Nut, special, undercarriage bracket	2	S.80	C	MP.14

**MAIN PLANE
WING STRUCTURE, PORT**

Ref. No.	Part No.	Description						No. Off	Matl. Spec.	Cl. of Equip. M.R. L.M.	Plate No.
		1	2	3	4	5	6				
1433* 41031	E.A3.20.355	Panel, closing bottom skin, between ribs 1 and 7, inner wing (Supplied to Part No. E.A3.00.5117 for spares purposes)						1	—	C	MP.14
24951	E.A9.20.733	Panel, closing bottom skin, between ribs 2 and 4 outer wing (Pre-Mod. 1983)						1	—	MR	
25062	E.A9.20.2763	Panel, closing bottom skin, between ribs 2 and 4 outer wing (Mod. 1983)						1	—	MR	MP.14
4535	E.A3.20.1799	Panel, closing bottom skin, between ribs 4 and 8, outer wing						1	—	C	MP.14
577	E.A1.20.2233	Panel, closing bottom skin, between ribs 1 and 2, outer wing						1	—	C	MP.14
	ASD.525.RS	REPAIR, LOOSENESS OF WING SPANWISE JOINTS, AFT OF MAIN SPAR Spares for:—						—	—	—	
33789	0506/23	Rivet, Chobert, oversize $\frac{5}{32}$ " dia.						QR	—	C	
33790	0508/23	Rivet, Chobert, oversize $\frac{5}{32}$ " dia.						QR	—	C	
33787	0510/23	Rivet, Chobert, oversize $\frac{5}{32}$ " dia.						QR	—	C	
33788	0512/23	Rivet, Chobert, oversize $\frac{5}{32}$ " dia.						QR	—	C	
33791	0514/23	Rivet, Chobert, oversize $\frac{5}{32}$ " dia.						QR	—	C	
9446	E.A1.20.203	Ring, false spar connecting						1	—	MR	
28D/9140644	A25/9C	Attaching parts for E.A1.20.203:—									
28M/9433473	AGS.2002/C/1	Bolt, 2 BA						20	—	C	
28W/9419475	SP.15/C	Nut, 2 BA						20	—	C	
		Washer						20	—	C	
1026	EEAS.1/1½C	Screw, 2 BA						87	S.96	C	
1468	EEAS.1/2C	Screw, 2 BA						57	S.96	C	
1565	EEAS.1/3½C	Screw, 2 BA						26	S.96	C	
2917	EEAS.1/3½E	Screw, ¼" BSF						517	S.96	C	
18849	EEAS.1/5½G	Screw, ⅜" BSF						22	S.96	C	
6675	E.A3.20.363	Shroud, aileron centre hinge, inboard						1	—	C	MP.8
6652	E.A3.20.365	Shroud, aileron centre hinge, outboard						1	—	C	MP.8
9633	E.A3.20.1183	Shroud, aileron inboard hinge						1	—	C	MP.8
28D/9436920	A25/1C	Attaching parts for E.A3.20.1183:—									
		Bolt, 2 BA						2	—	C	
5003	E.A1.20.1327	Skid, hinged flap, undercarriage fairing						1	—	C	
	E.A9.20.1049	SPAR, MAIN, ASSEMBLY						1	—	MR	
		Spares for:—									
32985	E.A1.20.2665	BRACKET, ATTACHMENT, AIR BRAKE JACK, ASSEMBLY						1	—	C	
		Spares for:—									
22236	E.A1.20.2949	Angle						1	—	MR	
41125	E.A1.20.2952	Angle						1	—	MR	
41080	E.A1.20.2667	Bracket						1	—	C	
32983	E.A1.20.2917	Bush						2	—	C	
	E.A9.20.1053	STRUCTURE, MAIN SPAR, STN. 108-140, INSTALLATION						—	—	—	
		Spares for:—									
	E.A3.20.57	Angle, attachment						1	—	—	
	E.A3.20.73	Angle, attachment						1	—	—	
4930	E.A1.20.143	Ferrule						48	—	C	
	E.A1.20.2035	Pad, jacking						1	—	—	
4723	E.A1.20.2037	Spoke, special						2	—	C	
4929	E.A3.20.59	Stud						24	—	C	
4722	E.A1.20.987	Tube, distance						4	—	C	

**MAIN PLANE
WING STRUCTURE, PORT**

Ref. No.	Part No.	Description	No. Off	Matl. Spec.	Cl. of Equip.	Plate No.
					M.R. L.M.	
		1 2 3 4 5 6				
	E.A9.20.1057	STRUCTURE, MAIN SPAR, STN. 192-261, INSTALLATION	—	—	—	
		Spares for:—				
32986	E.B6.20.737	Angle, stiffener	1	—	—	
	E.A1.20.2666	Bracket	1	—	C	
	E.A1.20.3017	Bracket, wall	1	—	—	
	E.A1.20.3019	Bracket, wall	1	—	—	
9545	E.A1.20.585	Channel, mounting, assembly	1	—	C	
597	E.A1.20.2981	Strut, undercarriage tie, between jack, attachment bracket and side stay	1	DTD.683	C	MP.16
		Attaching parts for E.A1.20.2981:—				
28D/1212173	A57/16L	Bolt, $\frac{7}{16}$ " BSF	2	—	C	
28D/1212176	A57/8N	Bolt, $\frac{1}{2}$ " BSF	1	—	C	
28M/15199	A58/LS	Nut, $\frac{7}{16}$ " BSF	2	—	C	
28M/14555	A58/NS	Nut, $\frac{1}{2}$ " BSF	1	—	C	
28W/9419478	SP.15/L	Washer	2	—	C	
28W/9419491	SP.16/N	Washer	1	—	C	
599	E.A1.20.2989	Stud, for undercarriage jack, attachment bracket end	1	S.11	C	MP.16
		Attaching parts for E.A1.20.2989:—				
1874	E.A3.20.897	Pin, special, undercarriage, attachment bracket ...	1	S.92	C	MP.16
17748	E.A1.20.3505	TANK, INTEGRAL, PORT, ASSEMBLY	1	—	A	MP.12
		(Supplied to Drg. E.B7.00.111 for spares purposes)				
		Spares for:—				
21016	E.A1.20.5067	Block, rubber, inboard	1	DTD.560	C	MP.12
21017	E.A1.20.5068	Block, rubber, inboard	1	Shore 50-61	C	MP.12
21018	E.A1.20.5069	Block, rubber, outboard	1	—	C	MP.12
21019	E.A1.20.5070	Block, rubber, outboard	1	—	C	MP.12
	E.A1.20.5003	Block, rubber, sealing (Pre-Mod. 1463)	6	—	—	
21020	E.B6.20.751	Block, rubber, sealing (Mod. 1463)	6	—	C	MP.12
	or					
	E.B6.20.769	Block, rubber, sealing	6	—	—	MP.12
3523	EEAS.134/1½C	Bolt, special, sealing	525	S.91	C	
	SMITHS INSTRUMENTS					
6A/3020	JKB/1	Box, terminal	2	—	C	MP.12
		Attaching parts for Ref. 6A/3020:—				
28D/1200119	A25/4C	Bolt, 2 BA	8	—	C	
28F/9429636	AGS.1186/3	Seal, bonded	8	—	C	
28E/9128961	AGS.605/1	Clip, hose connection, securing (Pre-Mod. 3432)	10	—	C	
2163	EEAS.112/15	Clip, pipe, securing (Pre-Mod. 3432)	3	—	C	
12333	E.A1.20.5201	Clip, pipe, securing (Pre-Mod. 3432)	3	L.72	C	MP.12
28E/1009753	AS.3180/3C	Clip, pipe, securing (Pre-Mod. 3432)	1	—	C	
		Attaching parts for EEAS.112/15, E.A1.20.5201 and AS. 3180/3C:—				
28D/9436920	A25/1C	Bolt, 2 BA	1	—	C	
28D/1200119	A25/4C	Bolt, 2 BA	1	—	C	
28D/7002428	A25/6C	Bolt, 2 BA	1	—	C	
28M/1278190	AGS.2001/C/1	Nut, 2 BA	1	—	C	
28M/9433473	AGS.2002/C/1	Nut, 2 BA	1	—	C	
28E/9429636	AGS.1186/3	Seal, bonded	2	—	C	
18856	EEAS.27/56JR	Washer, sealing	2	—	C	
	E.B6.20.1163	DRAIN, ADAPTOR, INSTALLATION	—	—	—	
		Spares for:—				
36599	E.B6.20.1165	Adaptor, drain	1	—	C	
36597	E.B6.20.1167	Cup, fuel drain suction	1	—	C	

**MAIN PLANE
WING STRUCTURE, PORT**

Ref. No.	Part No.	Description						No. Off	Matl. Spec.	Cl. of Equip. M.R. L.M.	Plate No.
		1	2	3	4	5	6				
18638	E.A1.57.353	Elbow , special, nitrogen connection (Pre-Mod. 3432)						1	DTD.133C	C/MR	MP.12
18637	E.A1.57.354	Elbow , special, nitrogen connection (Pre-Mod. 3432)						1	DTD.133C	C/MR	MP.12
		Attaching parts for E.A1.57.353 and E.A1.57.354:—									
28D/1200119	A25/4C	Bolt, 2 BA						7	—	C	
28D/1011021	A25/16C	Bolt, 2 BA						2	—	C	
28D/1214311	A25/17C	Bolt, 2 BA						1	—	C	
28F/9429636	AGS.1186/3	Seal; bonded						10	—	C	
	EEAS.77/72	Hose , connection (Make from 32C/376) (Pre-Mod 3432)						4	DTD.625	LM	
12334	E.A1.20.5073	Joint , tee through main spar nitrogen system (Pre-Mod. 3432)						1	L.54	C	MP.12
6928	E.A1.20.4423	PANEL, FUEL PUMP ACCESS, ASSEMBLY ...						1	—	B	MP.12
		Spares for:—									
5511	E.A1.20.10897	VALVE, DRAIN, ASSEMBLY						1	—	B	MP.13
		Consisting of:—									
	E.A1.20.10909	Dish, syphon						1	—	—	MP.13
		Attaching parts for E.A1.20.10909:—									
	E.A1.20.10911	Screw, special, 4 BA						4	—	C	MP.13
	E.A1.20.10899	Housing , drain plug						1	—	—	MP.13
	E.A1.20.10901	PLUG, VALVE, ASSEMBLY						1	—	—	MP.13
		Consisting of:—									
	E.A1.20.10903	Plug, drain valve						1	L.40	—	MP.13
5512	E.A1.20.10907	Plug, $\frac{7}{8}$ " BSP						1	L.40	C	MP.13
12335	E.A1.20.10905	Ring, resilient						1	Hycatrol	C	MP.13
3458	E.A1.20.2903	Washer , sealing						1	Neo-K-Tex	C	MP.13
		Attaching parts for E.A1.20.4423:—									
6218	EEAS.1/1½E	Bolt, $\frac{1}{2}$ " BSF						44	S.96	C	
16106	E.A1.20.5311	PANEL, ACCESS, REAR WALL						1	—	B	MP.12
16107	E.A1.20.5313	PANEL, ACCESS, REAR WALL						2	—	B	MP.12
16028	E.A1.20.4801	PANEL, ACCESS, REAR WALL						1	—	B	MP.12
		Spares for:—									
21040	E.A1.20.4927	Ring , sealing						1	—	C	
		Attaching parts for E.A1.20.5311, E.A1.20.5313 and E.A1.20.4801:—									
28M/7002430	AGS.2002/E/1	Nut, $\frac{1}{4}$ " BSF						28	—	C	
28W/9419405	SP.15/E	Washer						28	—	C	
12336	E.A1.20.5155	Pipe , from outer elbow connection to tee piece (Pre-Mod. 3432)						1	L.56	C	MP.12
12337	E.A1.20.5157	Pipe , from inner elbow connection to tee piece (Pre-Mod. 3432)						1	L.56	C	MP.12
5UE/6788	PULSOMETER PUL.907 Mk. 3	Pumps , fuel						1	—	A	MP.12
		Attaching parts for PUL.907, Mk. 3:—									
28D/7002428	A25/6C	Bolt						14	—	C	
28M/1278190	AGS.2001/C/1	Nut						14	—	C	
6930	E.A1.20.5265	Ring, nut						1	—	C	MP.12
28F/9429636	AGS.1186/2	Seal; bonded						14	—	C	
28W/9419475	SP.15/C	Washer						14	—	C	

**MAIN PLANE
WING STRUCTURE, PORT**

Ref. No.	Part No.	Description						No. Off	Matl. Spec.	Cl. of Equip. M.R. L.M.	Plate No.
		1	2	3	4	5	6				
34723	E.A1.20.5195	Ring, packing, between rear wall elbow connection and tank (Pre-Mod. 3432)						2	DTD.118	C	MP.12
5653	E.A1.57.1145	Ring, sealing, at flanged elbow connection (Pre-Mod. 3432)						2	Hycar	C	MP.12
15973	E.A1.20.4153	Seal						1	Neo-K-Tex	C	MP.12
6925	E.A6.20.251	Seal						1	Petrolite	C	MP.12
36261	E.A3.20.2611	Spigot (Mod. 2592)						3	—	C	MP.12
		Attaching parts for E.A3.20.2611:—									
37408	E.A3.20.2617	Bolt, special						4	—	C	MP.12
36263	E.A3.20.2615	Shim						1	—	C	MP.12
	E.A1.20.3507	STRUCTURE MAIN INTEGRAL, TANK, ASSEMBLY (PRE-MOD. 1781)						—	—	—	
		Spares for:—									
12338	EEAS.134/3½C E.A1.20.5152	Bolt, special, sealing						8	—	C	
		Bracket, pipe, clip support						5	—	—	
		Attaching parts for E.A1.20.5152:—									
28D/9140638	A25/4B	Bolt, 4 BA						2	—	C	
28M/1086618	AGS.2002/B/1	Nut, 4 BA						2	—	C	
28W/9419474	SP.15/B	Washer						2	—	C	
	SMITHS INSTRUMENTS PL/T/9/T	Cable, fuel contents gauge						2	—	C	
16480	E.B7.57.139	CAP, FILLER, ASSEMBLY, INBOARD						1	—	B/MR	MP.13
		Consisting of:—									
1141	AS.2590	CAP, FILLER, ASSEMBLY						1	—	B	
		Consisting of:—									
	AS.2591	Base						1	—	—	
12876	AS.2592	Cap						1	—	C	
28J/9432438	AS.5364	Ring, sealing						1	—	C	
29H/4290	TERRY 169-½	Ring, split						2	—	C	MP.13
33693	E.B6.57.139	CAP, FILLER, ASSEMBLY, OUTBOARD (MOD. 2572)						1	—	B/MR	MP.13
		Consisting of:—									
1141	AS.2590	CAP, FILLER, ASSEMBLY						1	—	B	
		Consisting of:—									
	AS.2591	Base						1	—	—	
12876	AS.2592	Cap						1	—	C	
28J/9432438	AS.5364	Ring, sealing						1	—	C	
29H/4290	TERRY 169-½	Ring, split						2	—	C	MP.13
		Attaching parts for E.B7.57.139 and E.B6.57.139:—									
16044	E.A1.20.4869	Bolt, special						5	—	C	MP.13
1025	EEAS.1/1C	Bolt, 2 BA						10	—	C	

(Continued on Page 949)

Ref. No.	Part No.							No. Off	Matl. Spec.	Cl. of Equip.	Plate No.
		1	2	3	4	5	6			M.R. L.M.	

**MAIN PLANE
WING STRUCTURE, PORT**

Ref. No.	Part No.	Description	No. off	Matl. Spec.	Cl. of Equip.		Plate No.
					M.R.	L.M.	
		1 2 3 4 5 6					
2163	EEAS.112/15	Clip, pipe	4	—	C		
16041	E.A1.20.4829	Clip, pipe	2	—	C		MP.12
	E.A1.20.5153	Clip, pipe (Make from 30B/778)	5	—	LM		
	E.B6.20.747	Clip, pipe (Make from 30B/1732) (Pre-Mod. 3432)	1	L.72	LM		
		Attaching parts for EEAS.112/15, E.A1.20.4829, E.A1.20.5153 and E.B6.20.747:—					
28D/1010658	A25/1B	Bolt, 4 BA (As required)	1	—	C		
28D/1008149	A25/2B	Bolt, 4 BA (As required)	1	—	C		
28D/1009984	A25/7B	Bolt, 4 BA (As required)	1	—	C		
28D/9436920	A25/1C	Bolt, 2 BA (As required)	1	—	C		
28M/10327	AGS.2002/B/1	Nut, 4 BA (As required)	1	—	C		
28M/10328	AGS.2002/C/1	Nut, 2 BA (As required)	1	—	C		
	E.A3.20.1973	Piece, distance (As required) (Pre-Mod. 3432)	1	—	LM		
28W/9419474	SP.15/B	Washer, (As required)	1	—	C		
28W/9419486	SP.16/B	Washer, (As required)	1	—	C		
28W/9419475	SP.15/C	Washer, (As required)	1	—	C		
	E.A1.20.5048	Washer, packing (As required)	1	—	LM		
16031	E.A1.20.4819	Conduit, vent heater bay No. 3	1	—	C		MP.12
16170	E.A1.20.11031	Conduit, vent heater, bay No. 5	1	—	C		MP.12
16466	E.A6.57.21	Connector, rigid, tank unit, rib 5A to rib 5	1	—	C		MP.12
16468	E.A6.57.23	Connector, rigid, tank unit, rib 3A to rib 3	1	—	C		MP.12
20786	E.A6.57.31	Connector, rigid, tank unit, cable to rib 3A	1	—	C		MP.12
16472	E.A6.57.33	Connector, rigid, tank unit, cable to rib 4B	1	—	C		MP.12
16474	E.A6.57.35	Connector, rigid, tank unit, rib 5 to unit	1	—	C		MP.12
16476	E.A6.57.37	Connector, rigid, tank unit, rib 3 to unit	1	—	C		MP.12
21725	E.B7.57.281	Connector, rigid, tank unit, rib 5A to rib 5B	1	—	C		MP.12
21726	E.B7.57.283	Connector, rigid, tank unit, rib 3A to rib 3B	1	—	C		MP.12
21728	E.B7.57.291	Connector, rigid, tank unit, rib 4B to rib 5A	1	—	C		MP.12
		Attaching parts for E.A6.57.21, E.A6.57.23, E.A6.57.31, E.A6.57.33, E.A6.57.35, E.A6.57.37, E.B7.57.281, E.B7.57.283 and E.B7.57.291:—					
28D/9436920	A25/1C	Bolt, 2 BA (As required)	1	—	C		
28D/9133011	A25/2C	Bolt, 2 BA (As required)	1	—	C		
28D/9133012	A25/3C	Bolt, 2 BA (As required)	1	—	C		
28M/10288	AGS.2001/C/1	Nut, 2 BA (As required)	1	—	C		
28M/10328	AGS.2002/C/1	Nut, 2 BA (As required)	1	—	C		
28W/9419475	SP.15/C	Washer (As required)	1	—	C		
16240	E.B6.20.31	Extension, nitrogen purging pipe, Bay No. 5 (Pre-Mod. 3432)	2	—	C		MP.12
16244	E.B6.20.35	Extension, vent pipe, bay No. 3 (Pre-Mod. 3432)	1	—	C		MP.12
16248	E.B6.20.39	Extension, vent pipe, bay No. 4 (Pre-Mod. 3432)	1	—	C		MP.12
	E.B7.57.275	Fairlead at ribs 3A, 3B, 5A and 5	4	—	—		MP.12
	E.B7.57.289	Fairlead at rib 3	1	—	—		
		Attaching parts for E.B7.57.275 and E.B7.57.289:—					
28D/1008149	A25/2B	Bolt, 4 BA	2	—	C		
28M/10327	AGS.2002/B/1	Nut, 4 BA	2	—	C		
28W/9419474	SP.15/B	Washer	2	—	C		

**MAIN PLANE
WING STRUCTURE, PORT**

Ref. No.	Part No.	Description	No. off	Matl. Spec.	Cl. of Equip.		Plate No.
					M.R.	L.M.	
	EEAS.77/72	Hose, rubber (Make from 32C/376)	2	DTD.625	LM		
	E.A1.20.5409	Pipe, drain, assembly, inboard filler cap to fuel vent pipe drain tee	1	—	—		
	E.A1.20.5417	Pipe, drain, assembly, outboard filler cap to fuel vent pipe drain tee	1	—	—		MP.12
15987	E.A1.20.4279	Pipe, fuel, pumps compartment in bay No. 3 ...	1	—	C		MP.12
16266	E.B6.20.387	Pipe, fuel in bay No. 3	1	—	C		MP.12
	E.A1.20.5401	Pipe, fuel vent, drain, assembly, upper bay No. 3	1	—	—		
	E.A1.20.5405	Pipe, fuel vent, drain, assembly, lower bay No. 3	1	—	—		MP.12
	E.A1.20.5421	Pipe, fuel, vent, drain, assembly, upper bay No. 5	1	—	—		MP.12
	E.A1.20.5413	Pipe, fuel, vent drain, assembly, lower bay No. 5	1	—	—		MP.12
16234	E.B6.20.25	Pipe, nitrogen, purging bay No. 2 (Pre-Mod. 3432)	1	—	C		MP.12
16236	E.B6.20.27	Pipe, nitrogen, purging bay No. 2 (Pre-Mod. 3432)	1	—	C		MP.12
16238	E.B6.20.29	Pipe, nitrogen, purging bay No. 2 (Pre-Mod. 3432)	1	—	C		MP.12
16246	E.B6.20.37	Pipe, nitrogen, purging bay No. 4 (Pre-Mod. 3432)	1	—	C		MP.12
16252	E.B6.20.43	Pipe, nitrogen, purging bay No. 4 (Pre-Mod. 3432)	1	—	C		MP.12
16242	E.B6.20.33	Pipe, vent, bay No. 3	1	—	C		MP.12
16250	E.B6.20.41	Pipe, vent, bay No. 5	1	—	C		MP.12
16075	E.A1.20.5103	Plug, screwed, slinging, point blanking ...	3	—	C/MR		MP.12
28R/6341	AGS.566/B	Plug, vent, valve blanking	1	—	C		
30996	E.B6.20.1157	Ring, bolt, half filler cap	2	S.510	C		MP.13
15973	E.A1.20.4153	Seal	2	Petrolite	C/MR		MP.12
6927	E.A1.20.5099	Seal	3	Neo-K-Tex	C/MR		MP.12
16042	E.A1.20.4831	Seal, filler cap	2	Neo-K-Tex	C		MP.13
16043	E.A1.20.4833	Seal, vent, pipe	2	Neo-K-Tex	C		MP.13
15993	E.A1.20.4413	SKIN, LEADING EDGE, INTEGRAL TANK BAY NO. 2, ASSEMBLY	1	—	C/MR		
		Spares for:—					
16085	E.A1.20.5131	Plate, nut (Pre-Mod. 1463)	2	DTD.683	C		
20770	E.B6.20.755	Plate, nut, (Mod. 1463)	2	DTD.683	C		MP.12
16084	E.A1.20.5129	Ring, nut, (Pre-Mod. 1463)	2	DTD.683	C		
20771	E.B6.20.757	Ring, nut, (Mod. 1463)	2	DTD.683	C		MP.12
6926	E.B6.20.279	Ring, sealing, fuel pump access cover ...	1	SHORE 45	C		MP.12
16471	E.A6.57.29	Support, cable	2	—	C		MP.12
		Attaching parts for E.A6.57.29:—					
28D/9419452	A25/3B	Bolt, 4 BA	2	—	C		
28M/10327	AGS.2002/B/1	Nut, 4 BA	2	—	C		
28W/9419474	SP.15/B	Washer	2	—	C		
16470	E.A6.57.27	Support, connector	2	—	C		MP.12
		Attaching parts for E.A6.57.27:—					
28D/1008149	A25/2B	Bolt, 2 BA	2	—	C		
28M/10327	AGS.2002/B/1	Nut, 2 BA	2	—	C		
28W/9419474	SP.15/B	Washer	2	—	C		

**MAIN PLANE
WING STRUCTURE, PORT**

Ref. No.	Part No.	Description	No. off	Matl. Spec.	Cl. of Equip.		Plate No.
					M.R.	L.M.	
		1 2 3 4 5 6					
28F/8011811 30997	AGS.1118/B E.B6.20.1153	Tee connection, vent, drain pipes	2	—	C		
		Tube, fuelling	1	—	C		MP.13
		Attaching parts for E.B6.20.1153:—					
28D/9133011	A25/2C	Bolt, 2 BA	9	—	C		
28M/1006973	A27/CT	Nut, 2 BA	5	—	C		
28M/10328	AGS.2002/C/1	Nut, 2 BA	9	—	C		
28W/9419402	SP.13/C	Washer	5	—	C		
30998	E.B6.20.1159	Washer, clamping bolt ring	4	—	C		MP.13
16033	E.A1.20.4821 SMITH/ WAYMOUTH	Tube, static vent, assembly	1	—	C		MP.12
6A/3560	TB/113 SMITH/ WAYMOUTH	Unit, tank, fuel contents at rib 3A	1	—	B		
6A/3559	TB/112 SMITH/ WAYMOUTH	Unit, tank, fuel contents at rib 3B	1	—	B		
6A/3558	TB/111 SMITH/ WAYMOUTH	Unit, tank, fuel contents at rib 5A	1	—	B		
6A/3557	TB/110	Unit, tank, fuel contents at rib 5B	1	—	B		
28445	E.A1.20.4533	VALVE, NON RETURN, ASSEMBLY	1	—	B		MP.12
		Spares for:—					
30999	E.B6.20.1151	Bolt, special (Make from A25/2C) (Mod. 2592)	1	—	C		MP.12
27173	E.A1.20.5119	Washer	1	Petrolite	C		MP.12
		Attaching parts for E.A1.20.4533:—					
28D/9133011	A25/2C	Bolt, 2 BA	8	—	C		
28M/10328	AGS.2002/C/1	Nut, 2 BA	8	—	C		
28W/9419475	SP.15/C	Washer	6	—	C		
28444	E.B6.20.795	VALVE, NON RETURN, ASSEMBLY	1	—	B		MP.12
		Spares for:—					
27173	E.A1.20.5119	Washer	1	Petrolite	C		MP.12
		Attaching parts for E.B6.20.795:—					
28D/9103312	A25/3C	Bolt, 2 BA	6	—	C		
28D/9410203	AS.1246/3C	Bolt, 2 BA	2	—	C		
28M/10328	AGS.2002/C/1	Nut, 2 BA	8	—	C		
28W/9419475	SP.15/C	Washer	2	—	C		
28W/9419404	SP.16/C	Washer	2	—	C		
12016	E.A1.57.663	VALVE, VENT, ASSEMBLY	2	—	B		MP.13
		Spares for:—					
	E.A1.57.919	Arm, float pivot	1	—	—		MP.13
		Attaching parts for E.A1.57.919:—					
28D/1010030	A25/7C	Bolt, 2 BA	1	—	C		
28M/13121	A27/CS	Nut, 2 BA	1	—	C		
28W/9419475	SP.15/C	Washer	2	—	C		
	E.A1.57.913	Ball, joint, assembly	1	—	—		MP.13
	E.A1.57.1337	Bolt, special, vent valve top and bottom housing (Make from A25/2C)	6	—	—		MP.13
	E.A1.57.891	Connection, screwed, vent heater cable ...	1	—	—		MP.13
21938	E.A1.57.887	Cover, valve	1	L.72	C		MP.13
		Attaching parts for E.A1.57.887:—					
28S/9995325	A33/B8	Screw, 4 BA	7	—	C		

**MAIN PLANE
WING STRUCTURE, PORT**

Ref. No.	Part No.	Description						No. off	Matl. Spec.	Cl. of Equip.		Plate No.
		1	2	3	4	5	6			M.R.	L.M.	
	E.A1.57.1121							1	—	—		
28D/1009984	A25/7B							1	—	C		
28M/10287	AGS.2001/B/1							1	—	C		
28W/9419465	SP.13/B							1	—	C		
	E.A1.57.885							1	Hycar	—		
37821	E.B6.57.135							1	Shore 45-50	C	MP.13	
5X/6988	HC.304							4	—	C		
	E.A1.57.923							1	L.72	MR	MP.13	
28M/10328	AGS.2002/C/1							1	—	C		
28W/9419475	SP.15/C							1	—	C		
	E.A1.57.895							1	Hycar	C		
37820	E.B6.57.131							1	Shore 45-50	C	MP.13	
	E.A1.57.899							2	—	—	MP.13	
13159	E.A3.57.523							1	—	B		
	E.A1.57.893							1	Hycar	C		
21771	E.A1.57.1097							1	Shore 50	C		
21765	E.A1.57.889							1	—	C	MP.13	
	E.A1.57.881							1	DTD.276	C	MP.13	
21772	E.A1.57.1191							1	—	C	MP.13	
	E.A1.57.877							1	L.51 or	—	MP.13	
	E.A1.57.879							1	DTD.276	—	MP.13	
28M/10288	AGS.2001/C/1							1	—	C		
28P/1006943	SP.9/C6							1	—	C		
	E.A1.57.903							1	—	C	MP.13	
	E.A1.57.907							1	—	—	MP.13	
21768	E.A1.57.897							2	—	C	MP.13	
21770	E.A1.57.905							1	—	C	MP.13	
28S/3419	A33/C8							3	—	C		
28S/9435716	A33/B12							2	—	C		
6922	E.B6.57.81							1	—	C	MP.13	
25879	E.A1.57.1103							1	—	C	MP.13	
	E.A1.57.1099							1	—	—	MP.13	
21769	E.A1.57.901							1	—	C	MP.13	
32663	E.B6.57.141							1	—	B		
	E.A1.57.893							1	Hycar	C		
21771	E.A1.57.1097							1	Shore 50	C		
	E.B6.57.137							1	Hycar	C	MP.13	
32664	E.B6.57.133							1	Shore 50	C	MP.13	
25877	E.A1.57.921							1	Hycar	C	MP.13	
21173	E.A1.57.1321							1	Shore 50	C	MP.13	

**MAIN PLANE
WING STRUCTURE, PORT**

Ref. No.	Part No.	Description						No. off	Matl. Spec.	Cl. of Equip.	Plate No.
		1	2	3	4	5	6			M.R. L.M.	
	E.A1.20.3987	WALL END, ASSEMBLY, INBOARD						1	—	—	
		Spares for:—									
	E.A1.20.5275	Plate, mounting, assembly						1	—	—	
28W/6659	AGS.568/B	Washer, jointing						1	—	C	
	E.B6.20.825	STRUCTURE, MAIN, INTEGRAL TANK, ASSEMBLY (MOD. 1781)						—	—	—	
		Spares for this assembly are identical with those for assembly Pt. No. E.A1.20.3507 on Page 948, except for the following deletions and additions:—									
		Delete:—									
15993	E.A1.20.4413	SKIN, LEADING EDGE, INTEGRAL TANK BAY No. 2, ASSEMBLY						1	—	C/MR	
16085	E.A1.20.5131	Plate, nut (Pre-Mod. 1463)						2	DTD.683	C	
16084	E.A1.20.5129	Ring, nut (Pre-Mod. 1463)						2	DTD.683	C	
		Add:—									
	E.B6.20.827	SKIN, LEADING EDGE, INTEGRAL TANK BAY No. 2, ASSEMBLY						1	—	—	MP.12
		Spares for:—									
25796	E.B6.20.839	Cover, access, fuel contents unit						1	—	C	MP.12
		Attaching parts for E.B6.20.839:—									
1028	EEAS.1/3C	Screw, 2 BA						13	S.96	C	
1034	EEAS.1/3E	Screw, ¼" BSF						12	S.96	C	
	E.B6.20.837	Plate, landing, access cover						1	—	—	
		Attaching parts for E.B6.20.837:—									
3524	EEAS.134/2½C	Bolt, 2 BA						20	—	C	
22151	EEAS.135/2½E	Bolt, ¼" BSF						14	—	C	
28M/1006473	A27/CT	Nut, 2 BA						20	—	C	
28M/12931	A27/ET	Nut, ¼" BSF						14	—	C	
28W/9419404	SP.16/C	Washer						20	—	C	
28W/9419487	SP.16/E	Washer						14	—	C	
20770	E.B6.20.755	Plate, nut, fuel pump access cover, attachment						2	—	C	MP.12
		Attaching parts for E.B6.20.755:—									
28S/11429	No. 4 x ⅝"	Screw, self tapping, type 4100 (Pre-Mod. 1715)						8	—	C	
28S/6233	No. 4 x ¼"	Screw, self tapping, type 4100 (Mod. 1715) ...						8	—	C	
20771	E.B6.20.757	Ring, nut, fuel pump, access cover, attachment						2	—	C	MP.12
		Attaching parts for E.B6.20.757:—									
28S/11429	No. 4 x ⅝"	Screw, self tapping, type 4100 (Pre-Mod. 1715)						12	—	C	
28S/6233	No. 4 x ¼"	Screw, self tapping, type 4100 (Mod. 1715) ...						12	—	C	
6926	E.B6.20.279	Ring, sealing, fuel pump, access cover ...						1	—	C	MP.12
2621	EEAS.104	Valve, water drain						3	—	C	
		Attaching parts for EEAS.104:—									
5842	EEAS.134/2C	Bolt, 2 BA						2	—	C	
28M/1006473	A27/CT	Nut, 2 BA						2	—	C	
28W/9419404	SP.16/C	Washer						2	—	C	

**MAIN PLANE
WING STRUCTURE, PORT**

Ref. No.	Part No.	Description						No. off	Matl. Spec.	Cl. of Equip. M.R. L.M.	Plate No.
		1	2	3	4	5	6				
	E.B6.20.829	SKIN, LEADING EDGE, INTEGRAL TANK BAY No. 3, ASSEMBLY						1	—	—	MP.12
	E.A9.20.2767 or E.A9.20.47	Spares for:— Adaptor, water drain valve						1	—	—	
25801	E.B6.20.847	Adaptor, water drain valve						1	—	—	
		Cover, access, fuel contents unit						1	—	C	MP.12
		Attaching parts for E.B6.20.847:—									
1028	EEAS.1/3C	Screw, 2 BA						14	S.96	C	
1034	EEAS.1/3E	Screw, 1/4" BSF						10	S.96	C	
	E.B6.20.845	Plate, landing, assembly						1	—	—	
		Attaching parts for E.B6.20.845:—									
3524	EEAS.134/2 1/2 C	Bolt, 2 BA						18	—	C	
22151	EEAS.135/2 1/2 E	Bolt, 1/4" BSF						14	—	C	
28M/1006473	A27/CT	Nut, 2 BA						18	—	C	
28M/12931	A27/ET	Nut, 1/4" BSF						14	—	C	
28W/9419404	SP.16/C	Washer						18	—	C	
28W/9419487	SP.16/E	Washer						14	—	C	
2621	EEAS.104	Valve, water drain						1	—	C	
		Attaching parts for EEAS.104:—									
5842	EEAS.134/2C	Bolt, 2 BA						2	—	C	
28M/1006473	A27/CT	Nut, 2 BA						2	—	C	
28W/9419402	SP.13/C	Washer						2	—	C	
	E.B6.20.831	SKIN, LEADING EDGE, INTEGRAL TANK BAY No. 4, ASSEMBLY						1	—	—	MP.12
		Spares for:—									
25805	E.B6.20.915	Cover, access, fuel contents unit						1	—	C	MP.12
		Attaching parts for E.B6.20.915:—									
1028	EEAS.1/3C	Screw, 2 BA						14	S.96	C	
1034	EEAS.1/3E	Screw, 1/4" BSF						10	S.96	C	
	E.B6.20.913	Plate, landing, assembly						1	—	—	
		Attaching parts for E.B6.20.913:—									
3524	EEAS.134/2 1/2 C	Bolt, 2 BA						20	—	C	
22151	EEAS.135/2 1/2 E	Bolt, 1/4" BSF						12	—	C	
28M/1006473	A27/CT	Nut, 2 BA						20	—	C	
28M/12931	A27/ET	Nut, 1/4" BSF						12	—	C	
28W/9419404	SP.16/C	Washer						20	—	C	
28W/9419487	SP.16/E	Washer						12	—	C	
2621	EEAS.104	Valve, water drain						1	—	C	
		Attaching parts for EEAS.104:—									
5842	EEAS.134/2C	Bolt, 2 BA						2	—	C	
28M/1006473	A27/CT	Nut, 2 BA						2	—	C	
28W/9419402	SP.13/C	Washer						2	—	C	
	E.B6.20.833	SKIN, LEADING EDGE, INTEGRAL TANK BAY No. 5, ASSEMBLY						1	—	—	MP.12
		Spares for:—									
	E.A9.20.2767 or E.A9.20.47	Adaptor, water drain valve						1	—	—	MP.12
25809	E.B6.20.927	Adaptor, water drain valve						1	—	—	MP.12
		Cover, access, fuel contents unit						1	—	C	MP.12
		Attaching parts for E.B6.20.927:—									
1028	EEAS.1/3C	Screw, 2 BA						14	—	C	
1034	EEAS.1/3E	Screw, 1/4" BSF						10	—	C	

**MAIN PLANE
WING STRUCTURE, PORT**

Ref. No.	Part No.	Description	No. off	Matl. Spec.	Cl. of Equip.	Plate No.
					M.R. L.M.	
		1 2 3 4 5 6				
25807	E.B6.20.925	Plate, landing, assembly	1	—	MR	MP.12
		Attaching parts for E.B6.20.925:—				
3524	EEAS.134/2½C	Bolt, 2 BA	18	—	C	
22151	EEAS.135/2½E	Bolt, ¼" BSF	16	—	C	
28M/1006473	A27/CT	Nut, 2 BA	18	—	C	
28M/1007403	A27/ET	Nut, ¼" BSF	16	—	C	
28W/9419404	SP.16/C	Washer	18	—	C	
28W/9419487	SP.16/E	Washer	16	—	C	
2621	EEAS.104	Valve, water drain	1	—	C	
		Attaching parts for EEAS.104:—				
5842	EEAS.134/2C	Bolt, 2 BA	2	—	C	
28M/1006473	A27/CT	Nut, 2 BA	2	—	C	
28W/9419402	SP.13/C	Washer	2	—	C	
21984	EEAS.20/3CU	Tab, locking	4	—	C	
		Attaching parts for E.A1.20.3505:—				
2917	EEAS.1/3½E	Screw, ¼" BSF	522	S.96	C	
18849	EEAS.1/5½G	Screw, ⅜" BSF	22	S.96	C	
601	E.A1.20.2295	Washer, undercarriage bracket, top bolt	2	S.11	C	MP.16
602	E.A1.20.2327	Washer, undercarriage bracket, bottom bolt	2	S.11	C	MP.16
600	E.A1.20.2991	Washer, undercarriage jack, attachment, bracket end	1	DTD.126	C	MP.16
5164	E.A3.20.1057	Washer, undercarriage bracket	4	L.40	C	MP.16
1438963	EEAS.6/B	Washer, cup, 90°	QR	DTD.124A	C	
1438964	EEAS.6/E	Washer, cup, 90°	QR	DTD.124A	C	
1438965	EEAS.6/G	Washer, cup, 90°	QR	DTD.124A	C	
1438966	EEAS.6/J	Washer, cup, 90°	QR	DTD.124A	C	
1438967	EEAS.7/C	Washer, cup, 120°	QR	DTD.124A	C	
1438968	EEAS.7/E	Washer, cup, 120°	QR	DTD.124A	C	
1438969	EEAS.7/G	Washer, cup, 120°	QR	DTD.124A	C	
1438970	EEAS.7/L	Washer, cup, 120°	QR	DTD.124A	C	
	E.A9.20.511	WING, CENTRE AFT OF SPAR, ASSEMBLY	—	—	—	
		Spares for:—				
12968	E.B7.20.259	Bracket, forward G.S. aerial jig	1	—	C	MP.14
		Attaching parts for E.B7.20.259:—				
33237	E.B7.20.267	Bolt, special	2	—	C	MP.14
28W/9419402	SP.13/C	Washer	2	—	C	
12969	E.B7.20.263	Bracket, aft, G.S. aerial jig	1	—	C	MP.14
		Attaching parts for E.B7.20.263:—				
33231	E.B7.20.269	Bolt, special	2	—	C	MP.14
39199	E.B7.20.483	Tube, distance	2	—	C	
28W/9419402	SP.13/C	Washer	2	—	C	
18346	E.A3.20.2021	Bracket, attachment	1	—	MR	
38444	E.C3.20.91	Bracket, attachment	1	—	MR	
		Attaching parts for E.A3.20.2021 and E.C3.20.91:—				
28D/1212592	A25/31E	Bolt, ¼" BSF	2	—	C	
28M/9480017	AGS.2001/E/1	Nut, ¼" BSF	2	—	C	
28W/9419405	SP.15/E	Washer	2	—	C	
	E.A9.20.755	LEVER, AILERON CONTROL ON RIB 4, CENTRE WING, ASSEMBLY	4	—	—	
		Spares for:—				
619	E.A1.20.641	ARM, LEVER C/W BOSS, ASSEMBLY	1	—	B	
		Spares for:—				
7218	E.A1.20.639	Arm, lever	1	—	B/MR	
	E.A1.20.607	Boss	1	—	—	

**MAIN PLANE
WING STRUCTURE, PORT**

Ref. No.	Part No.	Description	No. off	Matl. Spec.	Cl. of Equip.		Plate No.
					M.R.	L.M.	
		1	2	3	4	5	6
	E.A9.20.953	MEMBER, TORQUE, REAR WALL, ASSEMBLY ...	—	—	—	—	
		Spares for:—					
34347	E.A1.20.7075	Angle, attachment	1	—	—	C	
24850	E.A1.20.7079	Angle, attachment	1	—	—	C	
7205	E.A1.20.751	BRACKET, LEVER, ASSEMBLY	1	—	—	B	MP.11
		Spares for:—					
15907	E.A1.20.761	Bracket, lever	1	—	—	C	
2954	E.A1.20.771	Bush	1	S.15	—	C	MP.11
5202	E.A1.20.735	LEVER, BELLCRANK, FLAP OPERATION, ASSEMBLY	1	—	—	B	MP.11
		Consisting of:—					
5203	E.A1.25.65	Bolt	1	—	—	C	MP.11
15902	E.A1.20.739	Bush	1	—	—	C	MP.11
15903	E.A1.20.741	Bush	1	—	—	C	MP.11
15905	E.A1.20.745	Bush	1	—	—	C	MP.11
	E.A1.20.737	Lever, bellcrank	1	—	—	—	
28N/9156370	SP.21	Nipple, lubricating	1	—	—	C	
28M/1011476	A27/JS	Nut, $\frac{3}{8}$ " BSF	1	—	—	C	
15904	E.A1.20.743	Washer, special	1	—	—	C	MP.11
549	EEAS.5	Washer, red fibre	2	—	—	C	
21603	EEAS.28/37EU	Washer, special	1	—	—	C	
15906	E.A1.20.749	Spindle, lever	1	—	—	C	
	E.A1.20.3159	BRACKET, LEVER, ASSEMBLY	1	—	—	—	MP.11
		Spares for:—					
15907	E.A1.20.761	Bracket, lever	1	—	—	C	
2954	E.A1.20.771	Bush	1	S.15	—	C	MP.11
22003	E.A1.20.3135	LEVER, BELLCRANK, C/W LUG, FLAP, OPERATION, ASSEMBLY	1	—	—	B	MP.11
		Spares for this assembly are identical with those for assembly Pt. No. E.A1.20.735, except for the following deletions and additions:—					
		Delete:—					
	E.A1.20.737	Lever, bellcrank	1	—	—	—	
		Add:—					
	E.A1.20.3137	Lever, bellcrank	1	—	—	—	
15906	E.A1.20.749	Spindle, lever	1	—	—	C	
19518	E.A1.20.321	Bush	1	—	—	C	MP.11
18355*	E.A3.20.2063	Member, edge	1	—	—	C	
42376	†	(Supplied to Drg. No. E.A3.00.5200 for spares purposes)					
28712*	E.A3.20.2035	Panel, skin, bottom, assembly	1	—	—	C	
41027	†	(Supplied to Drg. No. E.A3.00.996 for spares purposes)					
5660	E.A3.20.1947	Panel, access, electrically transparent, c/w bushes	1	—	—	C	MP.14
		Attaching parts for E.A3.20.1947:—					
5658	E.B6.20.123	Bolt, special	16	S.96	—	C	MP.14
5659	E.B6.20.125	Bolt, special	92	S.96	—	C	MP.14
25057	E.A9.20.1247	SHROUD, FLAP, ASSEMBLY	1	—	—	MR	MP.11
		Spares for:—					
9402	E.A3.20.2513	Panel, access	1	L.72	—	B	MP.11
9403	E.A3.20.2515	Panel, access	1	L.72	—	B	MP.11
		Attaching parts for E.A3.20.2513 and E.A3.20.2515:—					
1025	EEAS.1/1C	Screw, 2 BA	14	S.96	—	C	

**MAIN PLANE
WING STRUCTURE, PORT**

Ref. No.	Part No.	Description						No. Off	Matl. Spec.	Cl. of Equip. M.R. L.M.	Plate No.
		1	2	3	4	5	6				
9531	E.A1.20.359	RIB, NO. 5, ASSEMBLY						1	—	MR	
	E.A3.20.871	Spares for:— Stiffener (Make from E.A1.20.363, Ref. No. 4480)						1	—	LM	
9395	E.A1.20.357	RIB, INTERMEDIATE, INBOARD, ASSEMBLY						1	—	MR	
	E.A3.20.871	Spares for:— Stiffener (Make from E.A1.20.363, Ref. No. 4480)						1	—	LM	
9396	E.A1.20.358	RIB, INTERMEDIATE, OUTBOARD, ASSEMBLY						1	—	MR	
	E.A3.20.872	Spares for:— Stiffener (Make from E.A1.20.364, Ref. No. 4481)						1	—	LM	
9398	E.A1.20.361	RIB, NO. 7, ASSEMBLY						1	—	MR	
	E.A3.20.871	Spares for:— Stiffener (Make from E.A1.20.363, Ref. No. 4480)						1	—	LM	
4757	E.A3.20.1977	Stop, flap						8	—	C	MP.11
17746	E.A3.00.229	WING, EXTENSION, ASSEMBLY (Drg. No. E.A1.20.1865)						1	—	A/MR	MP.14
	E.A1.20.10711	Spares for:— Conduit, rubber						1	—	—	
32095	E.A1.20.1945	Housing, bolt						2	—	C	
	E.A1.20.1947	Housing, bolt						1	—	—	
	E.A3.20.1059	PAD, REAR, ASSEMBLY						1	—	—	
	E.A3.20.883	Spares for:— Pad, rear						1	—	MR	
	E.A3.20.885	Plate, anchor						1	—	—	
6053	E.A1.20.1977	Panel, access						1	—	C	MP.14
	EEAS.2/1½C	Attaching parts for E.A1.20.1977:— Screw, 2 BA						1	S.96	C	
	E.A1.20.2473	Plate, blanking, explosive bolt hole						2	—	C	MP.14
	E.A1.20.2471	Plate, locking, explosive bolt hole						2	—	C	MP.14
	28S/9435718	Attaching parts for E.A1.20.2471 and E.A1.20.2473 (Per pair):— Screw						1	—	C	
	E.A1.20.1873	SKIN, TOP, ASSEMBLY						1	—	—	
	E.A3.20.1063	Spares for:— Panel, access						1	—	C	MP.15
	E.A3.20.1065	Panel, access						1	—	C	MP.15
	E.A3.20.879	Stop, bolt						1	—	C	MP.15
	E.A9.20.513	WING, INNER LEADING EDGE, ASSEMBLY						—	—	—	
	E.A1.20.1349	Spares for:— Block, stop for undercarriage						1	L.40	C	MP.16
	28D/12814	Attaching parts for E.A1.20.1349:— Bolt, ½" BSF						3	—	C	
	9185	Cradle, stop, assembly						1	—	C	MP.16
	A27/ES	Nut, ½" BSF						3	—	C	
	SP.90/C7	Pin, split						3	—	C	
	SP.90/G4	Pin, split						2	—	C	
	E.A1.20.1355	Shim						1	L.72	C	MP.16
	E.A3.20.1067	Shim						1	—	C	MP.16
	SP.16/E	Washer						3	—	C	

**MAIN PLANE
WING STRUCTURE, PORT**

Ref. No.	Part No.	Description						No. Off	Matl. Spec.	Cl. of Equip. M.R. L.M.	Plate No.
		1	2	3	4	5	6				
9245	E.A3.20.2495	BRACKET, SHOOT BOLT, ASSEMBLY						1	—	MR	
	E.A1.20.1791	Spares for:— BRACKET, ASSEMBLY						1	—	—	
34549	E.A1.20.2231	Spares for:— Bracket, shoot bolt						1	—	C	
6104	E.A3.20.2273	Pad						1	—	C	
28D/1007975	AS.1242/1C	Attaching parts for E.A3.20.2273:—						2	—	C	
28M/9418396	AGS.2001/C/1	Bolt, 2 BA						2	—	C	
		Nut, 2 BA						2	—	C	
9241	E.A3.20.1153	Bracket, undercarriage "UP" lock						1	DTD.683	C	MP.16
28D/1011300	A25/7J	Attaching parts for E.A3.20.1153:— Bolt, 1/2" BSF						3	—	C	
	or	Bolt, 1/2" BSF						3	—	C	
28D/1011301	A25/8J	Bolt, 1/2" BSF						1	—	C	
28D/1213011	AS.1242/7J	Bolt, 1/2" BSF						1	—	C	
	or	Bolt, 1/2" BSF						1	—	C	
28D/1212898	AS.1242/8J	Nut, 1/2" BSF						1	—	C	
28M/10292	AGS.2001/J/1	Nut, 1/2" BSF						1	—	C	
28M/1011473	A27/JP	Nut, 1/2" BSF						3	—	C	
5005	E.A1.20.1351	Shim						1	—	C	MP.16
	or	Shim						1	L.72	C	MP.16
18513	E.A3.20.2969	Washer						3	—	C	
28W/9419489	SP.16/J	Bracket, tension spring attachment						1	—	MR	
9178	E.A1.20.1249	Bracket, tension spring attachment						1	—	MR	
	or	Bracket, tension spring attachment						1	—	MR	
21616	E.A3.20.3165	Attaching parts for E.A1.20.1249 or E.A3.20.3165:—						2	—	C	
28D/9133012	A25/3C	Bolt, 2 BA						2	—	C	
28M/1006473	A27/CT	Nut, 2 BA						2	—	C	
28W/9419475	SP.15/C	Washer						2	—	C	
	E.A9.20.691	BRACKET, RIB 7 AND MAIN UNDER-CARRIAGE, ASSEMBLY						—	—	—	
		Spares for:—									
18315	E.A3.20.1205	Bracket, main forging (Pre-Mod. 4271)						1	—	B	
34702	E.A3.20.5063	Bracket, main forging (Mod. 4271)						1	—	B	
9198	E.A1.20.1665	Bracket, side forging						1	—	B	
		Attaching parts for E.A3.20.1205 or E.A3.20.5063 and E.A1.20.1665 (Per pair):—									
28D/1212684	A25/22L	Bolt, 7/16" BSF						1	—	C	
28D/1011314	A25/23L	Bolt, 7/16" BSF						1	—	C	
28D/1212775	A25/9N	Bolt, 1/2" BSF						6	—	C	
28M/13553	A27/LP	Nut, 7/16" BSF						2	—	C	
28M/1011477	A27/NP	Nut, 1/2" BSF						6	—	C	
28W/9419478	SP.15/L	Washer						2	—	C	
28W/9419491	SP.16/N	Washer						6	—	C	
9202	E.A1.20.1937	Eyebolt						1	—	C	MP.16
25789	E.A3.20.183	Plate, tie support, upper						1	DTD.687	C	MP.16
		(Supplied to Drg. E.A3.00.665 for spares purposes)									
		Attaching parts for E.A3.20.183:—									
6077	E.A3.20.1151	Bolt, special						2	—	C	MP.16
28D/1202771	A25/4G	Bolt, 3/8" BSF						12	—	C	
28D/1011256	A25/5G	Bolt, 3/8" BSF						14	—	C	
28M/1011470	A27/GT	Nut, 3/8" BSF						26	—	C	
28W/9419488	E.A3.20.1123	Strip, packing						1	—	—	
	SP.16/G	Washer						14	—	C	

**MAIN PLANE
WING STRUCTURE, PORT**

Ref. No.	Part No.	Description						No. Off	Matl. Spec.	Cl. of Equip. M.R. L.M.	Plate No.
		1	2	3	4	5	6				
13100	E.A3.20.185	Plate, tie, support, lower (Supplied to Drg. E.A3.00.635 for spares purposes)						1	—	C	MP.16
4976	E.A3.20.1121	Attaching parts for E.A3.20.185:—						1	—	C	MP.16
28D/1011256	A25/5G	Bolt, special						11	—	C	
28D/1011258	A25/8G	Bolt, 5/8" BSF						18	—	C	
28D/1018884	A57/9G	Bolt, shear, 5/8" BSF						3	—	C	
28M/1011470	A27/GT	Nut, 5/8" BSF						32	—	C	
18365	E.A3.20.2303	Tab, locking						1	—	C	
28W/9419488	SP.16/G	Washer						32	—	C	
28W/9419489	SP.16/J	Washer						1	—	C	
27115	E.A9.20.553	RIB, NO. 7, INBOARD, ENGINE, ASSEMBLY (Supplied to Part No. E.A3.00.783 for spares purposes)						1	—	B/MR	
17976	E.A1.20.6933	BOOM, RIB, INBOARD, L/E, ASSEMBLY ... Spares for (Repair):—						1	—	C/MR	
1438588	ASD.512.RS/1 or	Flange, boom, upper (For up to 7" fracture)						1	—	C/MR	
1438600	ASD.625.RS/1	Flange, boom, upper (For up to 14" fracture)						1	—	C	
1438915	ASD.628.RS/1	Flange, boom, lower						1	—	C	
9105	E.A1.20.349	Bracket, toggle fastener						1	—	MR	
9106	E.A1.20.350	Bracket, toggle fastener						1	—	MR	
17791	E.A1.20.351	Bracket, toggle fastener						1	—	C	
28D/9133012	A25/3C	Attaching parts for E.A1.20.349, E.A1.20.350, E.A1.20.351:—						4	—	C	
28W/9419404	SP.16/C	Bolt, 2 BA						4	—	C	
17823	E.A1.20.917	Washer						4	—	C	
17824	E.A1.20.918	Bracket, toggle fastener						1	—	MR	
28D/1200119	A25/4C	Bracket, toggle fastener						1	—	MR	
28W/9419404	SP.16/C	Attaching parts for E.A1.20.917 and E.A1.20.918:—						4	—	C	
17792	E.A1.20.353	Bolt, 2 BA						4	—	C	
28D/9133012	A25/3C	Washer						4	—	C	
17868	E.A1.20.3245	Bracket, toggle fastener						1	—	C	
18376	E.A1.20.2645 E.A3.20.2587	Attaching parts for E.A1.20.353:—						6	—	C	
18378	E.A3.20.2595	Bolt, 2 BA						6	—	MR	
18377	E.A3.20.2591	Washer, special						6	—	MR	
27311	E.A3.20.2589	Bracket, flame switch						1	—	—	
28FP/341	S5/325	Plate, packing, spring No. 1 and 2, top and bottom boom						4	—	MR	
		Plate, packing, spring No. 4, top boom ...						1	—	MR	
		Plate, packing, spring, No. 5, bottom boom						1	—	MR	
		Plate, packing, spring, No. 5, top boom and spring No. 4, bottom boom						2	—	MR	
		Spring, dzus						10	—	C	

**MAIN PLANE
WING STRUCTURE, PORT**

Ref. No.	Part No.	Description						No. Off	Matl. Spec.	Cl. of Equip.	Plate No.
		1	2	3	4	5	6			M.R. L.M.	
9187	E.A1.20.3201							1	—	MR	
9186	E.A1.20.3213							1	—	MR	
28D/9133011	A25/2C							8	—	C	
28M/9403520	A27/CP							6	—	C	
28M/1278190	AGS.2001/C/1							2	—	C	
9238	EEAS.31/7R							6	—	C	
9239	E.A1.20.3237							2	—	C	
	E.A9.20.537							1	—	—	
	E.A9.20.2583							1	—	—	
	E.A3.20.3927							1	—	—	
1439285	E.A1.20.10614							1	—	MR	
1438650	E.A1.20.8385							1	—	MR	
24852	E.A1.20.8397							1	—	MR	
	E.B6.20.251							1	—	—	
1439282	E.A3.20.3923							1	—	MR	
19520	E.A1.20.1081							1	L.40	C	
19521	E.A1.20.1083							1	L.40	C	
	E.A3.20.3917							1	S.97	—	
	E.A3.20.3913							1	S.97	—	
9221	E.A1.20.1105							2	—	MR	
9222	E.A1.20.1106							2	—	MR	

**MAIN PLANE
WING STRUCTURE, PORT**

Ref. No.	Part No.	Description						No. Off	Matl. Spec.	Cl. of Equip. M.R. L.M.	Plate No.
		1	2	3	4	5	6				
6368	E.A3.20.2573	HOOK, UNDERCARRIAGE "UP" LOCK, ASSEMBLY						1	—	C	MP.16
		Consisting of:—									
606	E.A1.20.1243	Bush, bearing						2	DTD.412	C	MP.16
	E.A3.20.2571	Hook						1	S.65	—	
		Attaching parts for E.A3.20.2573:—									
603	E.A1.20.1251	Bolt, special						1	S.65	C	MP.16
	E.A1.20.1369	Bolt (Alternative to A31/B8 Screw)						1	—	C	
28M/1011476	A27/J5	Nut, $\frac{3}{8}$ " BSF						1	—	C	
28S/9435712	A31/B8	Screw (Alternative to E.A1.20.1369 Bolt)						1	—	C	
5024	E.A1.20.2447	Shim						2	—	C	MP.16
28W/9419466	SP.13/J	Washer						1	—	C	
28N/9156370	SP.21	Nipple, lubricating						1	—	C	
3033	E.A1.20.1343	Panel, detachable, nose inner wing leading edge (Supplied to Drg. No. E.A3.00.237 un-drilled and with trim allowance)						1	—	C	MP.15
12991	E.A9.20.989	Panel, access, bottom skin cold air unit						1	—	C	
6993	E.B6.20.477	PANEL, REMOVABLE, INNER WING LEADING EDGE, TOP, ASSEMBLY						1	—	B	MP.15
		Spares for:—									
12340	E.B6.20.479	Cover, cold air unit						1	L.72	C	MP.15
28FP/9539060	DZUS F4/30	Fastener						4	—	C	
28FP/9483371	DZUS GF4/150	Grommet						4	—	C	
28FP/250	DZUS SF4/150	Spring						4	—	C	
5657*	E.B7.20.123	PANEL, REMOVABLE, INNER WING OUT-BOARD LEADING EDGE, TOP, ASSEMBLY						1	—	B	MP.15
51035	†	(Supplied to Part No. E.A3.00.5121 for spares purposes)									
		Spares for:—									
6085	E.A1.20.8289	Cover, inspection						1	L.72	C	MP.15
22337	E.B7.20.277	COVER, 2 SPEED GENERATOR DRIVE INSPECTION						1	—	B	MP.15
		Consisting of:—									
29H/	†	Chain, chandelier						QR	Brass	LM	
	E.B7.20.273	Cover, assembly						1	—	—	
	E.B7.20.275	HOUSING, ASSEMBLY						1	—	—	
		Spares for:—									
13021	PIONEER OIL SEAL CO. LTD. PO.14311813	Ring, "O", sealing, 1" 171 i/d.						1	DTD.900	C	MP.15
29H/4291	†	Ring, split, $\frac{3}{8}$ " i/d.						2	—	C	MP.15
28FP/9539060	DZUS F4/30	Fastener						4	—	C	
28FP/66	DZUS F3/25DS	Fastener						4	—	C	
28FP/68	DZUS F3/30DS	Fastener						10	—	C	
28FP/9527578	DZUS S3/200	Spring						14	—	C	
28FP/332	DZUS S4/3	Spring						4	—	C	
18360	E.A3.20.2189	Plate, blanking (Required when A.M.U. is not fitted)						1	—	C/MR	

**MAIN PLANE
WING STRUCTURE, PORT**

Ref. No.	Part No.	Description						No. Off	Matl. Spec.	Cl. of Equip. M.R. L.M.	Plate No.
		1	2	3	4	5	6				
1438946	E.A9.20.2579	RIB, NO. 3, ASSEMBLY						1	—	C/MR	
		Spares for (Repair):—									
43499	ASD.183.RS/22	Angle, joint, lower, 7" long						1	—	C/MR	
43500	ASD.183.RS/23	Angle, joint, upper, 6" long						1	—	C/MR	
	E.A9.20.909	Plate, web						1	—	—	
	E.A9.20.527	SKIN, OUTER, BOTTOM, ASSEMBLY						—	—	—	
		Spares for:—									
17865	E.A1.20.3191	Cover, inspection, oil sump						1	—	C	MP.14
		Attaching parts for E.A1.20.3191:—									
1025	EEAS.1/1C	Screw, 2 BA						8	—	C	
638	E.A1.20.1247	Spring, tension, undercarriage hook						1	—	C	MP.16
		Attaching parts for E.A1.20.1247:—									
28D/9133012	A25/3C	Bolt, 2 BA						1	—	C	
28D/1200119	A25/4C	Bolt, 2 BA						1	—	C	
28M/1278190	AGS.2001/C/1	Nut, 2 BA						2	—	C	
1060	EEAS.27/22HR	Washer						2	—	C	
	E.A9.20.515	WING, OUTER, AFT OF SPAR C/W AIR BRAKE, ASSEMBLY						—	—	—	
		Spares for:—									
9345	E.A1.20.697	Bracket, aileron shroud angle attachment						2	L.40	C	
9476	E.A3.20.2075	Bracket, aileron hinge, outboard						1	DTD.300	C/MR	MP.8
		Attaching parts for E.A3.20.2075:—									
28D/1013301	AS.1248/4C	Bolt, 2 BA						4	—	C	
28M/9403520	A27/CP	Nut, 2 BA						4	—	C	
28W/9419402	SP.13/C	Washer (if required)						4	—	C	
24902	E.A9.20.601	Casting, pylon suspension						1	—	MR	
		Attaching parts for E.A9.20.601:—									
28D/9133012	A25/3C	Bolt, 2 BA						12	—	C	
28D/9133013	A25/5C	Bolt, 2 BA						1	—	C	
28D/7002428	A25/6C	Bolt, 2 BA						7	—	C	
28D/1010030	A25/7C	Bolt, 2 BA						4	—	C	
28D/1011242	A25/7E	Bolt, 3/4" BSF						8	—	C	
28M/1278190	AGS.2001/C/1	Nut, 2 BA						24	—	C	
28M/9480017	AGS.2001/E/1	Nut, 1/2" BSF						8	—	C	
28W/9419475	SP.15/C	Washer						24	—	C	
28W/9419405	SP.15/E	Washer						8	—	C	
	E.A1.20.2109	Channel, drag, top, No. 1, from inboard (Make from Ref. 20795)						1	—	LM	
	E.A1.20.2115	Channel, drag, top, No. 2, from inboard (Make from Ref. 20795)						1	—	LM	
	E.A1.20.2119	Channel, drag, top, No. 3, from inboard (Make from Ref. 20795)						1	—	LM	
	E.A1.20.2121	Channel, drag, top, No. 4 from inboard (Make from Ref. 6613)						1	—	LM	
	E.A1.20.2125	Channel, drag, top, No. 5, from inboard (Make from Ref. 6613)						1	—	LM	
	E.A1.20.2127	Channel, drag, top, No. 6, from inboard (Make from Ref. 6613)						1	—	LM	
	E.A1.20.2131	Channel, drag, top, No. 7, from inboard (Make from Ref. 6613)						1	—	LM	
	E.A1.20.2133	Channel, drag, top, No. 8, from inboard (Make from Ref. 6613)						1	—	LM	
	E.A1.20.2137	Channel, drag, top, No. 9, from inboard (Make from Ref. 6613)						1	—	LM	
	E.A1.20.2139	Channel, drag, bottom, No. 1, from inboard (Make from Ref. 20795)						1	—	LM	

**MAIN PLANE
WING STRUCTURE, PORT**

Ref. No.	Part No.	Description						No. off	Matl. Spec.	Cl. of Equip.		Plate No.
		1	2	3	4	5	6			M.R.	L.M.	
	E.A1.20.2143	Channel, drag, bottom No. 2 from inboard (Make from Ref. 20795)						1	—	LM		
	E.A1.20.2145	Channel, drag, bottom No. 3 from inboard (Make from Ref. 20795)						1	—	LM		
	E.A1.20.2149	Channel, drag, bottom No. 4 from inboard (Make from Ref. 20795)						1	—	LM		
	E.A1.20.2151	Channel, drag, bottom No. 5 from inboard (Make from Ref. 20795)						1	—	LM		
	E.A1.20.2155	Channel, drag, bottom No. 6 from inboard (Make from Ref. 20795)						1	—	LM		
	E.A1.20.2157	Channel, drag, bottom No. 7 from inboard (Make from Ref. 6613)						1	—	LM		
	E.A1.20.2161	Channel, drag, bottom No. 8 from inboard (Make from Ref. 6613)						1	—	LM		
	E.A1.20.2163	Channel, drag, bottom No. 9 from inboard (Make from Ref. 6613)						1	—	LM		
	E.A1.20.2167	Channel, drag, bottom No. 10 from inboard (Make from Ref. 6613)						1	—	LM		
	E.A1.20.2169	Channel, drag, bottom No. 11 from inboard (Make from Ref. 6613)						1	—	LM		
	E.A1.20.2173	Channel, drag, bottom No. 12 from inboard (Make from Ref. 6613)						1	—	LM		
		Attaching parts for channel drag:—										
621	E.A1.20.3147	Nut, special						2	—	C		MP.9
9613	E.A1.20.2207	Cover, drag channel, end						9	—	C/MR		MP.9
4830	E.A1.20.2209	Cover, drag channel, end						12	—	C/MR		MP.9
	E.A3.20.253	FRAME, AIRBRAKE RIB 2-2B, ASSEMBLY						1	—	MR		MP.9
		Spares for:—										
20806	E.A1.20.2057	Cross, head						1	DTD.683	B/MR		MP.9
		Attaching parts for E.A1.20.2057:—										
28M/10320	AGS.2002/E/3	Nut, 1/4" BSF						2	—	C		
28W/9419405	SP.15/E	Washer						2	—	C		
	E.A3.20.255	PLATE, SIDE, ASSEMBLY						2	—	MR		
		Spares for:—										
17847	E.A1.20.2065	Housing, bearing, assembly						1	—	C/MR		MP.9
20805	E.A1.20.2055	Tube, bracing						1	—	C/MR		MP.9
	E.A3.20.263	FRAME, AIR BRAKE, CENTRE, ASSEMBLY						1	—	—		MP.9
		Spares for:—										
20806	E.A1.20.2057	Cross, head						2	DTD.683	B/MR		MP.9
		Attaching parts for E.A1.20.2057:—										
28M/10320	AGS.2002/G/3	Nut, 1/4" BSF						2	—	C		
28W/9419405	SP.15/G	Washer						2	—	C		
	E.A3.20.261	PLATE, SIDE, ASSEMBLY						1	—	MR		
		Spares for:—										
9755	E.A1.20.2075	Bush, jack lever						1	—	C		
17847	E.A1.20.2065	Housing, bearing, assembly						1	—	C/MR		MP.9
	E.A3.20.259	Lever, jack operating						1	—	—		MP.9
		Attaching parts for E.A3.20.259:—										
28D/14895	A57/3E	Bolt, 1/4" BSF						9	—	C		
28M/13403	A572/AP	Nut, 1/4" BSF						9	—	C		
28W/9419405	SP.15/E	Washer						18	—	C		

**MAIN PLANE
WING STRUCTURE, PORT**

Ref. No.	Part No.	Description	No. off	Matl. Spec.	Cl. of Equip.		Plate No.
					M.R.	L.M.	
		1 2 3 4 5 6					
	E.A1.20.2047	PLATE, SIDE, ASSEMBLY ...	1	—	MR		
		Spares for:—					
17847	E.A1.20.2065	Housing, bearing, assembly ...	2	—	C/MR		MP.9
	E.A1.20.2077	Tube, bracing ...	2	—	MR		
	E.A1.20.2069	FRAME, AIRBRAKE, INBOARD, ASSEMBLY ...	2	—	MR		MP.9
		Spares for:—					
20806	E.A1.20.2057	Cross head ...	2	DTD.683	B/MR		MP.9
		Attaching parts for E.A1.20.2057:—					
28M/10320	AGS.2002/E/3	Nut, 1/4" BSF ...	2	—	C		
28W/9419405	SP.15/E	Washer ...	2	—	C		
	E.A1.20.2045	PLATE, SIDE, ASSEMBLY ...	2	—	MR		
		Spares for:—					
17847	E.A1.20.2065	Housing, bearing, assembly ...	2	—	C/MR		MP.9
20805	E.A1.20.2055	Tube, bracing ...	2	—	B/MR		MP.9
	E.A1.20.2071	FRAME, AIRBRAKE, OUTBOARD, ASSEMBLY ...	2	—	MR		MP.9
		Spares for:—					
20806	E.A1.20.2057	Cross head ...	2	DTD.683	B/MR		MP.9
		Attaching parts for E.A1.20.2057:—					
28M/10320	AGS.2002/E/3	Nut ...	2	—	C		
28W/9419405	SP.15/E	Washer ...	2	—	C		
	E.A1.20.2047	PLATE, SIDE, ASSEMBLY ...	2	—	MR		
		Spares for:—					
17847	E.A1.20.2065	Housing, bearing, assembly ...	2	—	C/MR		MP.9
	E.A1.20.2077	Tube, bracing ...	2	—	MR		
		Attaching parts for E.A1.20.253, E.A1.20.263, E.A1.20.2069 and E.A1.20.2071:—					
1092	EEAS.37/9A	Nipple (As required) ...	8	S.11	C		
1096	EEAS.37/15A	Nipple (As required) ...	8	S.11	C		
	EEAS.38/2A	Spoke (Make from Ref. 28R/6184) ...	4	S.11	LM		
1139	E.A3.20.367	HINGE, AILERON CENTRE, ASSEMBLY ...	1	—	B		MP.8
		Spares for:—					
21110	E.A1.20.325	Bracket, centre hinge ...	1	DTD.683	C		MP.8
		Attaching parts for E.A1.20.325:—					
616	E.A1.20.511	Bolt, special ...	1	S.11	C		MP.8
617	E.A1.20.1433	Nut, special (made from A27/CT) ...	1	MS	C		MP.8
1430	E.A3.20.375	Washer ...	2	DTD.683	C		MP.8
5247	E.A1.20.693	Bracket, hinged, shroud attachment ...	2	—	C		MP.8
		Attaching parts for E.A1.20.693:—					
28D/1200119	A25/4C	Bolt, 2 BA ...	4	—	C		
28M/13121	A27/CS	Nut, 2 BA ...	4	—	C		
6143	E.A1.20.1097	Shim ...	4	—	C		MP.8
	E.A3.20.371	FITTING, CENTRE HINGE, ASSEMBLY ...	1	—	—		
		Spares for:—					
2A/9500417	RANSOME & MARLES CK. 5/8"	Ballrace ...	1	—	B		MP.8
	E.A3.20.373	Ring, retaining ...	1	—	—		
		Attaching parts for E.A3.20.367:—					
28D/1011304	A25/15J	Bolt, 5/8" BSF ...	4	—	C		

**MAIN PLANE
WING STRUCTURE, PORT**

Ref. No.	Part No.	Description	No. off	Matl. Spec.	Cl. of Equip.	Plate No.
					M.R. L.M.	
		1 2 3 4 5 6				
9564	E.A1.20.2091	HOUSING , ballrace, assembly	2	—	MR	MP.9
28D/1212940	A61/2C	Attaching parts for E.A120.2091:— Bolt	6	—	C	
9321	E.A1.20.603	LEVER, AILERON CONTROL, ASSEMBLY ...	1	—	B/MR	MP.8
		Spares for:—				
619	E.A1.20.641	ARM, LEVER, C/W BOSS, ASSEMBLY ...	1	—	C	MP.8
		Spares for:—				
7218	E.A1.20.639	Arm , lever, c/w ballrace	1	—	C/MR	MP.8
		Attaching parts for E.A1.20.639:—				
28D/9133013	A25/5C	Bolt, 2 BA	3	—	C	
28M/9403520	A27/CP	Nut, 2 BA	3	—	C	
28W/9419404	SP.15/C	Washer	3	—	C	
2A/9500412	SKEFKO CBS.3	Ballrace	2	—	C	MP.8
	E.A1.20.607	Boss	1	L.40	—	
		Attaching parts for E.A1.20.641:—				
620	E.A1.20.609	Bolt, special	1	L.40	C	MP.8
28M/13451	A29/JS	Nut, 1/2" BSF	1	—	C	
28W/9419477	SP.15/J	Washer	1	—	C	
	E.A9.20.1259	MEMBER, TORQUE, REAR WALL, ASSEMBLY	—	—	—	
		Spares for:—				
9559	E.A3.20.2079	Bracket , aileron, hinge, inboard	1	DTD.300	B/MR	MP.8
17819	E.A1.20.753 ✓	BRACKET, LEVER, ASSEMBLY	1	—	B	MP.11
		Spares for:—				
15908	E.A1.20.763	Bracket , lever	1	—	C	
2954	E.A1.20.771	Bush	1	S.15	C	MP.11
5202	E.A1.20.735	LEVER, BELLCRANK, ASSEMBLY	1	—	B	MP.11
		Consisting of:—				
5203	E.A1.20.65	Bolt , special	1	S.11	C	MP.11
15902	E.A1.20.739	Bush	1	DTD.625	C	MP.11
15903	E.A1.20.741	Bush	1	DTD.625	C	MP.11
15905	E.A1.20.745	Bush	1	DTD.625	C	MP.11
15900	E.A1.20.737	Lever , bellcrank	1	DTD.683	MR	
28N/9156370	SP.21	Nipple , lubricating	1	—	C	
28M/1011476	A27/JS	Nut , 3/8" BSF	1	—	C	
15904	E.A1.20.743	Washer , special	1	L.64	C	MP.11
549	EEAS.5	Washer , red fibre	2	BS.216	C	
21603	EEAS.28/37EU	Washer , special	1	DTD.124	C	
		Attaching parts for E.A1.20.735:—				
28M/13590	A27/SS	Nut, 1/4" BSF	1	—	C	
28W/9419482	SP.15/S	Washer	1	—	C	
15906	E.A1.20.749	Spindle , lever	1	—	C	
17821	E.A1.20.757 ✓	BRACKET, LEVER, ASSEMBLY	1	—	B	MP.11
		Spares for this assembly are identical with those for assembly Part No. E.A1.20.753, except for the following deletions and additions:—				
		Delete:—				
15908	E.A1.20.763	Bracket , lever	1	—	C	
		Add:—				
15910	E.A1.20.767	Bracket , lever	1	—	C	
5809	E.A6.20.223	Panel , access, airbrake	1	—	C	MP.14
		Attaching parts for E.A6.20.223:—				
1468	EEAS.1/2C	Screw , 2 BA	40	—	C	

**MAIN PLANE
WING STRUCTURE, PORT**

Ref. No.	Part No.	Description						No. off	Matl. Spec.	Cl. of Equip. M.R. L.M.	Plate No.
		1	2	3	4	5	6				
3034	E.A1.20.2351	✓						1	—	C	MP.14
1468	EEAS.1/2C							30	—	C	
1027	EEAS.1/2½C							11	—	C	
4436	E.A3.20.2077							1	S.65	C	MP.8
4437	E.A3.20.2073							1	S.65	C	MP.8
28D/9140645	A25/10C							1	—	C	
28D/9133014	A25/13C							1	—	C	
28M/1278190	AGS.2001/C/1							1	—	C	
5120	E.A3.20.2365							1	—	C	MP.8
25060	E.A9.20.1325							1	—	C	MP.4
25061	E.A9.20.1337							1	—	C	MP.4
	†							QR	Brass	LM	
29H/4290	†							2	Brass	C	
37516	E.A9.20.635							1	—	B	
	E.A1.20.2189							1	—	—	
	E.A1.20.2195							1	—	—	
	E.A1.20.2187							1	—	—	
40267	E.A1.20.2227							1	—	MR	
28M/1011467	A27/ES							1	—	C	
28W/9419487	SP.16/E							1	—	C	
40265	E.A1.20.2191							1	—	C	
	E.A1.20.2183							1	—	—	
40269	E.A1.20.2939							1	—	MR	
28M/5808571	A27/GS							1	—	C	
28W/9419488	SP.16/G							1	—	C	
40266	E.A1.20.2193							2	—	C	
40270	E.A1.20.2185							1	—	MR	
40268	E.A1.20.2229							1	—	MR	
28M/5808571	A27/GS							1	—	C	
28W/9419488	SP.16/G							1	—	C	
9360	E.A1.20.57							2	S.11	MR	MP.8
21720	E.A1.20.687							2	S.11	C	MP.8
21263	E.A1.20.689							1	L.40	C	MP.8
13106	E.A1.20.691							1	L.40	C	MP.8
1028	EEAS.1/3C							2	S.96	C	
1034	EEAS.1/3E							22	S.96	C	

**MAIN PLANE
WING STRUCTURE, PORT**

Ref. No.	Part No.	Description						No. off	Matl. Spec.	Cl. of Equip. M.R. L.M.	Plate No.
		1	2	3	4	5	6				
3065	E.A3.20.945	Shroud, outboard, hinged (Supplied with trim allowance and pilot holes)						1	—	B	MP.8
3067	E.A3.20.946	Shroud, outboard, hinged (Supplied with trim allowance and pilot holes)						1	—	B	MP.8
3064	E.A3.20.947	Shroud, inboard, hinged (Supplied with trim allowance and pilot holes)						1	—	B	MP.8
3066	E.A3.20.948	Shroud, inboard, hinged (Supplied with trim allowance and pilot holes)						1	—	B	MP.8
		Attaching parts for shrouds:—									
28D/1007976	AS.1242/4C	Bolt; 2 BA (As required)						4	—	C	
28D/1215222	AS.1243/2C	Bolt; 2 BA (As required)						154	—	C	
13172	C/NPA/164/7	Nut, spine (As required)						34	—	C	
28M/10319	AGS.2002/C/3	Nut; 2 BA (As required)						120	—	C	
8015	E.A1.20.3161	Packing strip (As required)						6	—	C	MP.8
1036	EEAS.1/5E	Screw, 1/4" BSF (As required)						2	—	C	
6219	EEAS.1/6E	Screw, 1/4" BSF (As required)						4	—	C	
9477	E.A1.20.2239	Washer (As required)						6	—	C	MP.8
	E.A1.20.2241	Washer (As required)						2	—	C	MP.8
5021	E.A1.20.3145	Washer (As required)						6	—	C	MP.8
28W/9419475	SP.15/C	Washer (As required)						128	—	C	
25050	E.A9.20.1221	SHROUD, OUTBOARD, FLAP, ASSEMBLY						1	—	B	MP.11
		Spares for:—									
9419	E.A1.20.2543	Panel, access						2	L.72	C	
		Attaching parts for E.A3.20.2543:—									
1025	EEAS.1/1C	Screw, 2 BA						20	S.96	C	
9482	E.A1.20.393	RIB, NO. 2A, ASSEMBLY						1	—	MR	
		Spares for:—									
	E.A3.20.871	Stiffener (Make from E.A1.20.363, Ref. No. 4480)						1	—	LM	
9405	E.A1.20.415	RIB, NO. 2, INNER, ASSEMBLY						1	—	MR	
		Spares for:—									
	E.A3.20.871	Stiffener (Make from E.A1.20.363, Ref. No. 4480)						1	—	LM	
9406	E.A1.20.1733	RIB, NO. 2, OUTER, ASSEMBLY						1	—	MR	
		Spares for:—									
	E.A3.20.871	Stiffener (Make from E.A1.20.363, Ref. No. 4480)						1	—	LM	
	E.A9.20.1189	RIB, NO. 2B, ASSEMBLY						1	—	—	
		Spares for:—									
	E.A3.20.872	Stiffener (Make from E.A1.20.363, Ref. No. 4480)						1	—	LM	
	E.A9.20.1211	RIB, NO. 3A, ASSEMBLY						1	—	—	
		Spares for:—									
	E.A3.20.876	Stiffener (Make from E.A1.20.364, Ref. No. 4481)						1	—	LM	
9409	E.A1.20.403	RIB, NO. 3, ASSEMBLY						1	—	MR	
		Spares for:—									
	E.A3.20.875	Stiffener (Make from E.A1.20.363, Ref. No. 4480)						1	—	LM	
9410	E.A1.20.405	RIB, NO. 3B, INNER, ASSEMBLY						1	—	MR	
		Spares for:—									
	E.A3.20.875	Stiffener (Make from E.A1.20.363, Ref. No. 4480)						1	—	LM	
9411	E.A1.20.1723	RIB, NO. 3B, OUTER, ASSEMBLY						1	—	MR	
		Spares for:—									
	E.A3.20.873	Stiffener (Make from E.A1.20.363, Ref. No. 4480)						1	—	LM	

**MAIN PLANE
WING STRUCTURE, PORT**

Ref. No.	Part No.	Description	No. off	Matl. Spec.	Cl. of Equip.		Plate No.
					M.R.	L.M.	
		1	2	3	4	5	6
9412	E.A1.20.409	RIB, NO. 4A, ASSEMBLY	1	—		MR	
		Spares for:—					
	E.A3.20.873	Stiffener (Make from E.A1.20.363, Ref. No. 4480)	1	—		LM	
3678	E.A1.20.411	RIB, NO. 4, ASSEMBLY	1	—		MR	MP.11
		Spares for:—					
	E.A3.20.874	Stiffener (Make from E.A1.20.364, Ref. No. 4481)	1	—		LM	
4757	E.A3.20.1977	Stop, flap	11	—		C	MP.11
24864	E.A9.20.409	SKIN, PANEL, TOP, AFT OF MAIN SPAR	1	—		C	
		Spares for:—					
16109	E.A1.20.5325	Bolt, special, eye-bolt attachment	5	—		C	
4831	E.A1.20.189	Bracket, eye-bolt	5	—		C	
17849	E.A1.20.2081	BRACKET, ROLLER, ASSEMBLY	3	—		C	MP.9
		Consisting of:—					
28D/9453970	A25/15C	Bolt, 2 BA	1	—		C	
	E.A1.20.2083	Bracket	1	—		—	
40242	E.A1.20.2085	Bush, spacer	1	—		C	
28M/5808573	A27/CS	Nut, 2 BA	1	—		C	
5023	E.A1.20.2087	Roller	2	Oilite		C	MP.9
	AS.2811/7/044	Spacer	1	L.62		LM	
28W/9419475	SP.15/C	Washer	1	—		C	
17850	E.A1.20.2213	BRACKET, ROLLER, ASSEMBLY	6	—		C	MP.9
		Consisting of:—					
28D/9453970	A25/15C	Bolt, 2 BA	1	—		C	
	E.A1.20.2215	Bracket	1	—		—	
40242	E.A1.20.2085	Bush, spacer	1	—		C	
28M/5808573	A27/CS	Nut, 2 BA	1	—		C	
5023	E.A1.20.2087	Roller	2	Oilite		—	MP.9
	AS.2811/7/044	Spacer	1	L.62		LM	
28W/9419475	SP.15/C	Washer	1	—		C	
		Attaching parts for E.A1.20.2081 and E.A1.20.2213:—					
28M/1278190	AGS.2001/C/1	Nut, 2 BA	3	—		C	
1468	EEAS.1/2C	Screw, 2 BA	3	S.96		C	
3682	E.A1.20.5321	Eyebolt	5	S.96		C	MP.14
24866	E.A9.20.411	SKIN, PANEL, BOTTOM, AFT OF MAIN SPAR	1	—		MR	
		Spares for:—					
17849	E.A1.20.2081	BRACKET, ROLLER, ASSEMBLY	6	—		C	MP.9
		Consisting of:—					
28D/9453970	A25/15C	Bolt, 2 BA	1	—		C	
	E.A1.20.2083	Bracket	1	—		—	
40242	E.A1.20.2085	Bush, spacer	1	—		C	
28M/5808573	A27/CS	Nut, 2 BA	1	—		C	
5023	E.A1.20.2087	Roller	2	Oilite		C	MP.9
	AS.2811/7/044	Spacer	1	L.62		LM	
28W/9419475	SP.15/C	Washer	1	—		C	

**MAIN PLANE
WING STRUCTURE, PORT**

Ref. No.	Part No.	1	2	3	4	5	6	Description	No. off	Matl. Spec.	Cl. of Equip.		Plate No.
											M.R.	L.M.	
17850	E.A1.20.2213							BRACKET, ROLLER, ASSEMBLY	6	—	C		MP.9
								Consisting of:—					
28D/9453970	A25/15C							Bolt, 2 BA	1	—	C		
	E.A1.20.2215							Bracket	1	—	—		
40242	E.A1.20.2085							Bush, spacer	1	—	C		
28M/5808573	A27/CS							Nut, 2 BA	1	—	C		
5023	E.A1.20.2087							Roller	2	Oilite	C		MP.9
	AS.2811/7/044							Spacer	1	L.62	LM		
28W/9419475	SP.15/C							Washer	1	—	C		
								Attaching parts for E.A1.20.2081 and E.A1.20.2213:—					
28M/1278190	AGS.2001/C/1							Nut, 2 BA	3	—	C		
1468	EEAS.1/2C							Screw, 2 BA	3	—	C		
3682	E.A1.20.5321							Eyebolt	6	S.96	C		MP.14
24942	E.A9.20.711							Plate, doubling	1	—	C		
24868	E.A9.20.413							SKIN PANEL, AFT OF SPAR, OUTER WING, ASSEMBLY	1	—	C		
								Spares for:—					
16109	E.A1.20.5325							Bolt, special, eye-bolt, attachment	6	—	C		
4831	E.A1.20.189							Bracket, eye-bolt	6	—	C		
3682	E.A1.20.5321							Eye-bolt	6	—	C		
9568	E.A1.20.2089							Sleeve, joint, airbrake torque tube	2	DTD.683	MR		
								Attaching parts for E.A1.20.2089:—					
1096	EEAS.37/15A							Nipple, 2 BA	4	S.11	C		
	EEAS.38/2A							Spoke, 2 BA (Make from 28R/6124)	2	S.11	LM		
9565	E.A1.20.2201							Tube, assembly, inboard airbrake	1	—	MR		
9566	E.A1.20.2203							Tube, assembly, centre airbrake	1	—	MR		
9567	E.A1.20.2205							Tube, assembly, outboard airbrake	1	—	MR		
9477	E.A3.20.2239							Washer, special	6	—	C		
5120	E.A3.20.2365							Washer, special	1	L.40	C		
	E.A3.20.1729							WING, OUTER LEADING EDGE, OUTBOARD SECTION, ASSEMBLY	—	—	—		
								Spares for:—					
19609	E.A3.20.1725							Cover, assembly, I.L.S. (Pre-Mod. 2561)	1	—	C		
14689	E.A9.20.1379							Cover, assembly, I.L.S. (Mod. 2561)	1	—	C		MP.15
								Attaching parts for E.A3.20.1725 and E.A9.20.1379:—					
28D/9709461	AS.1242/3C							Bolt, 2 BA	38	—	C		
19610	E.A3.20.1727							Seal, neoprene	1	—	C		MP.15

Ref. No.	Part No.	1	2	3	4	5	6	Description	No. off	Matl. Spec.	Cl. of Equip. M.R. L.M.	Plate No.

**MAIN PLANE
WING STRUCTURE, PORT**

Ref. No.	Part No.	Description	No. off	Matl. Spec.	Cl. of Equip.		Plate No.
					M.R.	L.M.	
		1 2 3 4 5 6					
	E.A3.20.1647	NOSE BAY NO. 6 SKINS, ASSEMBLY	—	—	—		
		Spares for:—					
4831	E.A1.20.189	Bracket , stringer to rib attachment	29	—	C		MP.14
	E.A1.20.4965	Bracket , stringer to rib attachment	5	—	C		
3682	E.A1.20.5321	Eyebolt	34	S.96	C		MP.14
		Attaching parts for E.A1.20.5321:—					
28D/12326	AS.3078/3C	Bolt , 2 BA	1	—	C		
28M/10328	AGS.2002/C/1	Nut , 2 BA	1	—	C		
5184	EEAS.28/3GR	Washer	1	—	C		
		Panel , access, I.L.S. aerial	1	—	C		MP.14
		Attaching parts for E.A3.20.1671:—					
1026	EEAS.1/1½C	Screw , 2 BA	10	S.96	C		
34170	E.A3.20.1651	Skin	1	—	C		
	E.A1.20.4233	WING, OUTER LEADING EDGE, INBOARD SECTION, ASSEMBLY	—	—	—		
		Spares for:—					
	E.A1.20.5331	Bracket , cantilever, assembly	1	—	—		
		Attaching parts for E.A1.20.5331:—					
28D/9436920	A25/1C	Bolt , 2 BA	1	—	C		
28D/9133011	A25/2C	Bolt , 2 BA	1	—	C		
28D/1011030	A25/2E	Bolt , ¼" BSF	2	—	C		
28M/9403520	A27/CP	Nut , 2 BA	6	—	C		
	or						
28M/10288	AGS.2001/C/1	Nut , 2 BA	6	—	C		
	or						
28M/10328	AGS.2002/C/1	Nut , 2 BA	6	—	C		
28M/1011475	A27/EP	Nut , ¼" BSF	2	—	C		
1029	EEAS.1/4C	Screw , 2 BA	4	S.96	C		
28W/9419475	SP.15/C	Washer	4	—	C		
28W/9419405	SP.15/E	Washer	2	—	C		
	E.A1.20.349	Bracket , toggle fastener	1	—	—		
	E.A1.20.350	Bracket , toggle fastener	1	—	—		
		Attaching parts for E.A1.20.349 and E.A1.20.350:—					
28D/9133012	A25/3C	Bolt , 2 BA	4	—	C		
28M/1006473	A27/CT	Nut , 2 BA	4	—	C		
	E.A1.20.4401	Washer , special	4	—	—		
28W/9419404	SP.16/C	Washer	4	—	C		
12341	E.B6.20.45	Duct , air intake	1	—	C		MP.14
	E.B6.20.77	Hose , rubber (Make from Ref. 32C/632)	1	DTD.625	LM		
		Attaching parts for E.B6.20.77:—					
28E/9130219	AGS.605/4	Clip	2	—	C		
12343	E.B6.20.79	Ring , clamping	2	—	C		MP.14
5655	E.B7.20.69	Panel , access	1	—	C		MP.14
		Attaching parts for E.B7.20.69:—					
1468	EEAS.1/2C	Screw , 2 BA	31	S.96	C		
1029	EEAS.1/4C	Screw , 2 BA	10	S.96	C		

**MAIN PLANE
WING STRUCTURE, PORT**

Ref. No.	Part No.	1	2	3	4	5	6	Description	No. off	Matl. Spec.	Cl. of Equip.		Plate No.
											M.R.	L.M.	
5656	E.B7.20.71							Panel, access	1	—	C		MP.14
								Attaching parts for E.B7.20.71:—					
1032	EEAS.1/2E							Screw, 1/4" BSF	51	S.96	C		
1034	EEAS.1/3E							Screw, 1/4" BSF	14	S.96	C		
1035	EEAS.1/4E							Screw, 1/4" BSF	15	S.96	C		
26732	E.A1.20.4235							SKIN, ASSEMBLY (Supplied to Drg. E.A3.00.759 for spares purposes)	1	—	C/MR		MP.15
								Spares for:—					
12339	E.B7.20.103							Cover, access, recuperator, between ribs 1 and 2A, top skin	1	L.72	C		MP.15
3682	E.A1.20.5321							Eyebolt	37	S.96	C		MP.14
28FP/9539060	DZUS.F4/30							Fastener	4	—	C		
28FP/9483371	DZUS.GF4/150							Grommet	4	—	C		
28FP/332	DZUS.S4/3							Spring	4	—	C		

969 ~~257~~ 969
Pages ~~257~~ to 976 not issued

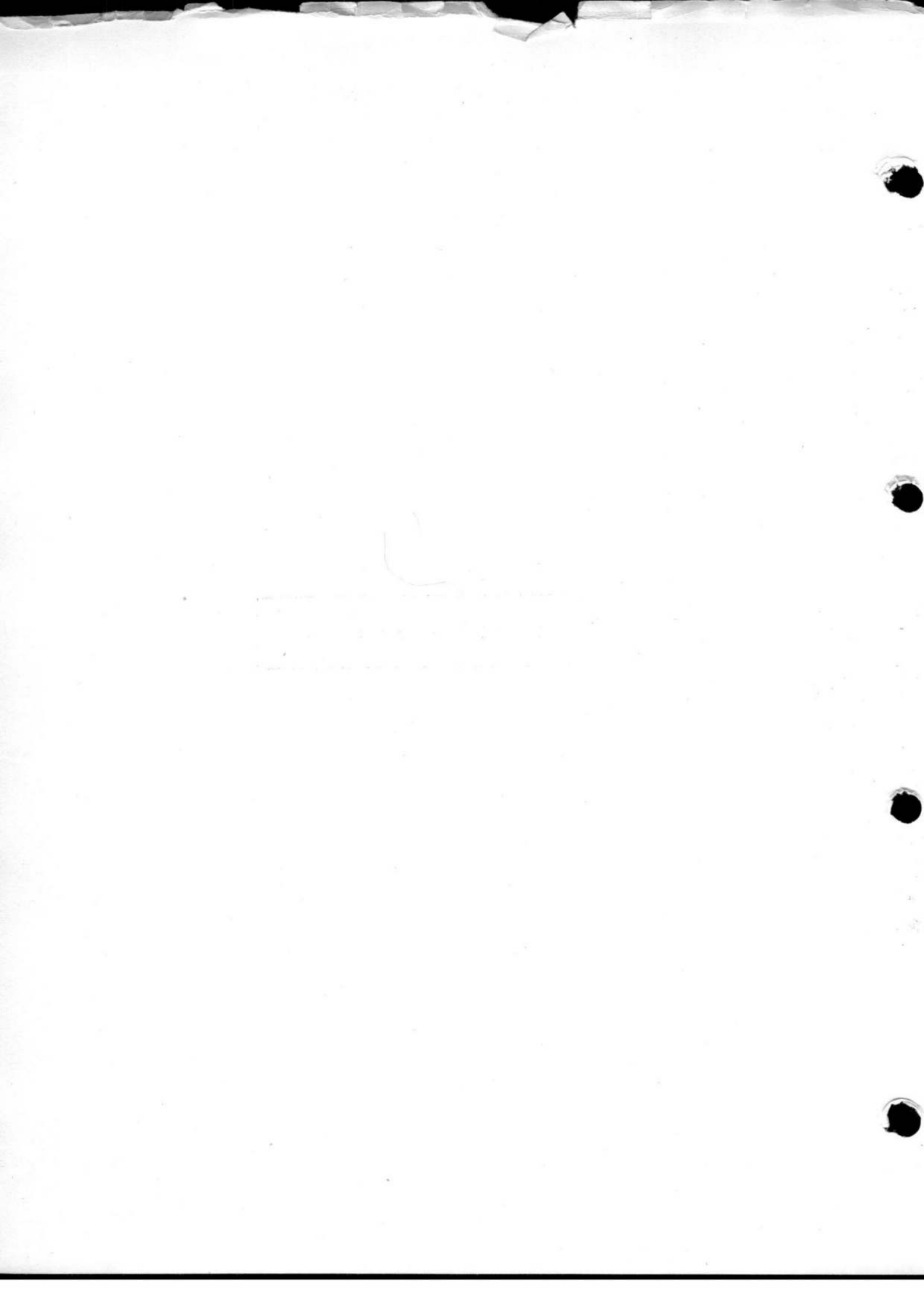

**MAIN PLANE
WING STRUCTURE, STARBOARD**

Ref. No.	Part No.	Description						No. Off	Matl. Spec.	Cl. of Equip. M.R. L.M.	Plate No.
		1	2	3	4	5	6				
	E.A9.20.502	WING, STRUCTURE, STARBOARD, ASSEMBLY ...						—	—	—	
		Spares for:—									
551	E.A1.20.1330	Angle, attachment, rear cowl to fire wall ...						1	—	C	MP.10
		Attaching parts for E.A1.20.1330:—									
28D/9133011	A25/2C	Bolt, 2 BA ...						2	—	C	
28D/1214091	AS.1242/2C	Bolt, 2 BA ...						2	—	C	
6377	E.A1.20.1669	Stud ...						2	—	C	MP.10
5378	E.A1.20.145	Tube, distance ...						2	—	C	MP.10
9542	E.A1.20.1224	BALL, JOINT, UNDERCARRIAGE SIDE STAY, ATTACHMENT						1	—	B/MR	MP.16
		Consisting of:—									
583	E.A1.20.1229	BALL, BEARING, SPHERICAL, ASSEMBLY ...						1	—	C	MP.16
		Spares for:—									
	E.A1.20.1231	Bush, bearing ...						2	DTD.412	—	MP.16
585	E.A1.20.1233	Bolt, special, retaining ring attachment ...						8	S.11	C	MP.16
587	E.A1.20.336	Bracket, attachment ...						1	DTD.683	C	MP.16
6335	E.A3.00.243	Bush, bearing (E.A1.20.1216 and E.A1.20.1218 wired together)						1	DTD.412	C	MP.16
592	E.A1.20.1225	Dowel special, ballbearing locating ...						1	S.11	C	MP.16
593	E.A1.20.1235	Dowel, special, retaining ring locating ...						1	S.11	C	MP.16
28N/9156370	SP.21	Nipple, lubricating ...						1	—	C	
594	E.A1.20.1219	Ring, retaining, bottom ...						1	DTD.124	C	MP.16
596	E.A1.20.1222	Ring, retaining, top ...						1	DTD.124	C	MP.16
19629	E.B7.20.79	Bolt, shear, undercarriage side stay attachment bracket						9	S.97	C	MP.16
19630	E.B7.20.81	Bolt, shear, undercarriage side stay attachment bracket						6	S.97	C	MP.16
19631	E.B7.20.85	Bolt, special, undercarriage side stay attachment ...						4	S.97	C	MP.16
552	E.A3.20.189	Bolt, special, undercarriage attachment bracket, top						2	S.97	C	MP.16
554	E.A1.20.947	Bolt, special, undercarriage attachment bracket ...						1	S.65	C	MP.16
555	E.A1.20.949	Bolt, special, undercarriage attachment bracket, bottom						2	S.97	C	MP.16
556	E.A1.20.973	Bolt, special, undercarriage bracket and aft rib 6 attachment to main spar						2	S.65	C	MP.16
557	E.A1.20.1017	Bolt, special, undercarriage attachment bracket ...						4	S.97	C	MP.14
3409	E.A3.20.1517	Bolt, shear, undercarriage bracket ...						6	S.97	C	MP.16
558	E.A1.20.2297	Bolt, special, undercarriage bracket and aft rib 6 attachment to main spar						2	S.65	C	MP.16
13221	E.A3.20.3407	Bolt, special, engine cowl attachment to engine ring						22	S.11 or 105	C	MP.10
		BOLTS, OVERSIZE, REPAIR, ENGINE RIBS, ASSEMBLY TO SPAR						—	—	—	
		Spares for:—									
20876	E.A3.03.63	Bolt, special ...						QR	S.65	C	
20877	E.A3.03.64	Bolt, special ...						QR	S.65	C	
20878	E.A3.03.65	Bolt, special ...						QR	S.65	C	
20878	E.A3.03.66	Bolt, special ...						QR	S.65	C	
20879	E.A3.03.67	Bolt, special ...						QR	S.65	C	
20880	E.A3.03.68	Bolt, special ...						QR	S.65	C	
20881	E.A3.03.69	Bolt, special ...						QR	S.65	C	
20882	E.A3.03.70	Bolt, special ...						QR	S.65	C	
20883	E.A3.03.71	Bolt, special ...						QR	S.65	C	
20884	E.A3.03.72	Bolt, special ...						QR	S.65	C	
20885	E.A3.03.73	Bolt, special ...						QR	S.65	C	
20886	E.A3.03.74	Bolt, special ...						QR	S.65	C	
20887	E.A3.03.75	Bolt, special ...						QR	S.65	C	
20888	E.A3.03.76	Bolt, special ...						QR	S.65	C	
20889	E.A3.03.77	Bolt, special ...						QR	S.65	C	
20890	E.A3.03.78	Bolt, special ...						QR	S.65	C	
20891	E.A3.03.79	Bolt, special ...						QR	S.65	C	

**MAIN PLANE
WING STRUCTURE, STARBOARD**

Ref. No.	Part No.	Description						No. Off	Matl. Spec.	Cl. of Equip. M.R. L.M.	Plate No.
		1	2	3	4	5	6				
20892	E.A3.03.80	Bolt,	special	QR	S.65	C	
20893	E.A3.03.81	Bolt,	special	QR	S.65	C	
20894	E.A3.03.82	Bolt,	special	QR	S.65	C	
20895	E.A3.03.83	Bolt,	special	QR	S.65	C	
	ASD.664.RS	BOOM, UPPER, MAIN SPAR PICKETING POSITION (REPAIRS)						—	—	—	
		Spares for:—									
	ASD.664.RS/2	Angle,	reinforcing	1	L.73	LM	
1439261	ASD.669.RS/19	Bolt,	special	7	—	C	
1439262	ASD.669.RS/20	Bolt,	special	2	—	C	
	ASD.664.RS/3	Piece,	filler	1	L.73	LM	
	ASD.664.RS/4	Piece,	profile	1	L.73	LM	
	ASD.664.RS/7	Strap,	joint	1	L.73	LM	
	ASD.664.RS/1	Strap,	reinforcing	1	L.73	LM	
560	E.A1.20.634	BOSS AND LEVERS, AILERON CONTROL HINGE ON RIB 4, OUTER WING, ASSEMBLY						1	—	A	MP.8
		Spares for:—									
	E.A1.20.596	Arm,	lever, assembly (curved)	1	—	—	
	E.A1.20.623	Arm,	lever, assembly (straight)	1	—	—	
2A/9500412	SKEFKO CBS.3	Ballrace	2	—	C	MP.8
		Attaching parts for E.A1.20.634:—									
553	E.A1.20.601	Bolt,	special	1	—	C	MP.8
28M/13451	A29/JS	Nut	1	—	C	
28W/9419489	SP.15/J	Washer	1	—	C	
562	E.A1.20.532	Bracket,	undercarriage jack attachment	1	S.65	C	MP.16
		Attaching parts for E.A1.20.532:—									
28D/9140644	A25/9C	Bolt,	2 BA	4	—	C	
28M/1278190	AGS.2001/C/1	Nut,	2 BA	4	—	C	
28W/9419475	SP.15/C	Washer	4	—	C	
564	E.A1.20.2984	Bracket,	undercarriage attachment stub	1	DTD.683	C	MP.16
		Attaching parts for E.A1.20.2984:—									
28D/1010031	A25/8E	Bolt,	1/2" BSF	4	—	C	
28D/1011302	A25/10J	Bolt,	3/8" BSF	2	—	C	
28M/1011475	A27/EP	Nut,	1/2" BSF	4	—	C	
28M/1011423	A27/JJ	Nut,	3/8" BSF	2	—	C	
9640	E.A3.20.2498	BRACKET, SHOOT BOLT ON UNDERCARRIAGE DOOR, ASSEMBLY						1	—	MR	
		Spares for:—									
6082	E.A1.20.1794	Bracket	1	—	C	
6106	E.A3.20.2276	Pad	1	—	C	MP.16
		Attaching parts for E.A3.20.2276:—									
28M/1278190	AGS.2001/C/1	Nut	3	—	C	
1468	EEAS.1/2C	Screw	3	S.96	C	
28W/9419402	SP.13/C	Washer	3	—	C	
		Attaching parts for E.A3.20.2498:—									
28D/1200119	A25/4C	Bolt,	2	—	C	
28M/9103520	A27/CP	Nut	2	—	C	
9548	E.A1.20.2223	Plate,	washer	2	—	C	
20907	E.A3.20.3028	COWLING, REMOVABLE, END OF JET PIPE, ASSEMBLY						1	—	B/MR	MP.10
		Spares for:—									
2956	E.A1.20.8261	Cone,	jet end (Pre-Mod. 4349)	1	—	C	MP.10
34792	E.A3.20.5079	Cone,	jet end (Mod. 4349)	1	—	C	
		Attaching parts for E.A1.20.8261 or E.A3.20.5079:—									
28D/1007982	AS.1248/1C	Bolt,	2 BA	18	—	C	

**MAIN PLANE
WING STRUCTURE, STARBOARD**

Ref. No.	Part No.	Description	No. Off	Matl. Spec.	Cl. of Equip.		Plate No.
					M.R.	L.M.	
	E.A3.20.3414	GENERATOR, VORTEX, ASSEMBLY	—	—	—	—	
		Spares for:—					
26671	E.A3.20.3411	Generator, Vortex	2	L.72	C		MP.14
	E.A1.51.2	Mounting, engine and attachments (see page 1121)	—	—	—		
565	E.A1.20.1157	MOUNTING, JET PIPE, ASSEMBLY	2	L.72	C		MP.10
		Spares for:—					
	E.A1.20.1135	Block	1	—	—		
22243	E.A1.20.1133	Bolt, eccentric	1	—	C/MR		
1438941	E.A1.20.1137	Nut	1	—	C		
42431	E.A1.20.1139	Washer, locking	1	—	C		
		Attaching parts for E.A1.20.1157:—					
28D/1212594	A25/33E	Bolt, 1/2" BSF	2	—	C		
28M/7002430	AGS.2002/E/1	Nut, 1/2" BSF	2	—	C		
28W/9419405	SP.15/E	Washer	2	—	C		
3027	E.A1.20.261	Nacelle, engine, upper, aft	1	—	A		MP.10
3028	E.A1.20.264	NACELLE, ENGINE, LOWER, AFT, ASSEMBLY ...	1	—	A		MP.10
		Spares for:—					
17812	E.A1.20.620	ARM, CENTRE LEVER, AILERON CONTROL, ASSEMBLY	1	—	B		
		Spares for:—					
568	E.A1.20.621	ARM, LEVER, ASSEMBLY	2	—	B		MP.10
		Consisting of:—					
569	E.A1.20.469	Arm, lever	1	L.40	C		MP.10
		Spares for:—					
2A/9500463	CBA.2	Ballrace	1	—	B		MP.10
75	EEAS.3/D	Housing, ballrace	1	L.40	C		
92	EEAS.4/20C	Washer, packing	2	—	C		
		Attaching parts for E.A1.20.621:—					
6523	E.A3.45.449	Bolt, special	6	S.95	C		MP.10
28M/5808573	A27/CS	Nut, 2 BA	6	—	C		
28W/9419402	SP.13/C	Washer	6	—	C		
20747	E.A1.20.346	MOUNTING, C/W BOSS, ASSEMBLY ...	1	—	B		MP.10
		Spares for:—					
2A/9500412	SKEFKO	Ballrace	2	—	C		MP.10
571	E.A1.20.579	Boss, lever	1	L.40	C		MP.10
572	E.A1.20.463	Tube, distance	1	L.40	C		MP.10
		Attaching parts for E.A1.20.620:—					
570	E.A1.20.467	Bolt, special	1	L.40	C		
28M/13451	A29/JS	Nut	1	—	C		
28W/9419477	SP.15/J	Washer	1	—	C		
6494	E.A1.20.2259	Door, assembly	1	—	C		
5162	E.A3.20.1809	Nut, special, undercarriage bottom bracket ...	2	S.80	C		MP.14
5163	E.A3.20.1811	Nut, special, undercarriage bottom bracket ...	2	S.80	C		MP.14
1434*	E.A3.20.356	Panel, closing bottom skin, between ribs 1 and 7	1	—	C		MP.14
41032		inner wing (Supplied to Part No. E.A3.00.5118 for spares purposes)					
25063	E.A9.20.2764	Panel, closing bottom skin between ribs 2 and 4	1	—	C		MP.14
		outer wing					
4534	E.A3.20.1800	Panel, closing bottom skin between ribs 4 and 8	1	—	C		MP.14
		outer wing					
578	E.A1.20.2234	Panel, closing bottom skin between ribs 1 and 2	1	—	C		MP.14
		outer wing					

**MAIN PLANE
WING STRUCTURE, STARBOARD**

Ref. No.	Part No.	Description						No. Off	Matl. Spec.	Cl. of Equip. M.R. L.M.	Plate No.
		1	2	3	4	5	6				
	ASD.525.RS	REPAIR, LOOSENESS OF WING SPANWISE JOINTS, AFT OF MAIN SPAR						—	—	—	
		Spares for:—									
33789	0506/23	Rivet,	Chobert,	oversize,	$\frac{3}{32}$ "	dia. ...	QR	—	C		
33790	0508/23	Rivet,	Chobert,	oversize,	$\frac{3}{32}$ "	dia. ...	QR	—	C		
33787	0510/23	Rivet,	Chobert,	oversize,	$\frac{3}{32}$ "	dia. ...	QR	—	C		
33788	0512/23	Rivet,	Chobert,	oversize,	$\frac{3}{32}$ "	dia. ...	QR	—	C		
33791	0514/23	Rivet,	Chobert,	oversize,	$\frac{3}{32}$ "	dia. ...	QR	—	C		
9446	E.A1.20.203	Ring,	false spar	connecting	1	—	MR		
		Attaching parts for E.A1.20.203:—									
28D/9140644	A25/9C	Bolt,	2 BA	20	—	C		
28M/9433473	AGS.2002/C/1	Nut,	2 BA	20	—	C		
28W/9419475	SP.15/C	Washer	20	—	C		
	1026	Screw,	2 BA	87	S.96	C		
	1468	Screw,	2 BA	57	S.96	C		
	1565	Screw,	2 BA	26	S.96	C		
	2917	Screw,	$\frac{1}{4}$ "	BSF	517	S.96	C		
	18849	Screw,	$\frac{1}{8}$ "	BSF	22	S.96	C		
	6675	Shroud,	aileron	centre	hinge,	inboard	1	—	C	MP.8	
	6652	Shroud,	aileron	centre	hinge,	outboard	1	—	C	MP.8	
	9634	Shroud,	aileron	inboard	hinge	...	1	—	C	MP.8	
		Attaching parts for E.A3.20.1184:—									
28D/9436920	A25/1C	Bolt,	2 BA	2	—	C		
	5004	Skid,	hinged	flap,	undercarriage	fairing	1	—	C		
	E.A9.20.1050	SPAR, MAIN, ASSEMBLY						1	—	MR	
		Spares for:—									
32986	E.A1.20.2666	BRACKET, ATTACHMENT, AIR BRAKE JACK, ASSEMBLY						1	—	C	
		Spares for:—									
	E.A1.20.2950	Angle	1	—	—		
	E.A1.20.2951	Angle	1	—	—		
	E.A1.20.2668	Bracket	1	—	—		
32983	E.A1.20.2917	Bush	2	—	C		
	E.A9.20.1054	STRUCTURE, MAIN SPAR, STN. 108-140, INSTALLATION						—	—	—	
		Spares for:—									
	E.A3.20.57	Angle,	attachment	1	—	—		
	E.A3.20.74	Angle,	attachment	1	—	—		
4930	E.A1.20.143	Ferrule	48	—	C		
4721	E.A1.20.2035	Pad,	jacking	1	—	C		
4723	E.A1.20.2037	Spoke,	special	2	—	C		
4929	E.A3.20.59	Stud	24	—	C		
4722	E.A1.20.987	Tube,	distance	4	—	C		
	E.A9.20.1058	STRUCTURE, MAIN SPAR, STN. 192-261, INSTALLATION						—	—	—	
		Spares for:—									
	E.B6.20.737	Angle,	stiffener	1	—	—		
32986	E.A1.20.2666	Bracket	1	—	C		
	E.A1.20.3017	Bracket,	wall	1	—	—		
	E.A1.20.3019	Bracket,	wall	1	—	—		
9546	E.A1.20.586	Channel,	mounting,	assembly	1	—	C		
598	E.A1.20.2982	Strut,	undercarriage	tie,	between	jack	attachment	1	DTD.683	C	MP.16
		Attaching parts for E.A1.20.2982:—									
28D/1212173	A57/16L	Bolt,	$\frac{1}{8}$ "	BSF	2	—	C		
28D/1212176	A57/8N	Bolt,	$\frac{1}{4}$ "	BSF	1	—	C		
28M/15199	A58/LS	Nut,	$\frac{1}{8}$ "	BSF	2	—	C		
28M/14555	A58/NS	Nut,	$\frac{1}{4}$ "	BSF	1	—	C		
28W/9419478	SP.15/L	Washer	2	—	C		
28W/9419491	SP.15/N	Washer	1	—	C		

**MAIN PLANE
WING STRUCTURE, STARBOARD**

Ref. No.	Part No.	Description	No. Off	Matl. Spec.	Cl. of Equip.	Plate No.
					M.R. L.M.	
599	E.A1.20.2989	Stud, for undercarriage jack attachment bracket end	1	S.11	C	MP.16
1874	E.A3.20.897	Attaching parts for E.A1.20.2989:— Pin, special, undercarriage attachment bracket ...	1	S.92	C	MP.16
17749	E.A1.20.3506	✓ TANK, INTEGRAL, STARBOARD, ASSEMBLY (Supplied to Drg. No. E.B7.00.112 for spares purposes) Spares for:—	1	—	A	MP.12
21016	E.A1.20.5067	Block, rubber, inboard	1	} DTD.560 Shore 50-61	C	MP.12
21017	E.A1.20.5068	Block, rubber, inboard	1		C	MP.12
21018	E.A1.20.5069	Block, rubber, outboard	1		C	MP.12
21019	E.A1.20.5070	Block, rubber, outboard	1		C	MP.12
21020	E.A1.20.5003	Block, rubber, sealing (Pre-Mod. 1463)	6	—	—	—
21020	E.B6.20.751	Block, rubber, sealing, (Mod. 1463)	6	—	C	MP.12
	or					
	E.B6.20.769	Block, rubber, sealing	6	—	—	MP.12
3523	EEAS.134/1½C	Bolt, special, sealing	525	S.91	C	—
	SMITHS					
	INSTRUMENTS					
6A/3020	JKB/1	Box, terminal	2	—	C	MP.12
		Attaching parts for Ref. 6A/3020:—				
28D/1200119	A25/4C	Bolt	8	—	C	—
28F/9429636	AGS.1186/3	Seal bonded	8	—	C	—
28E/9128961	AGS.605/1	Clip, hose, connection securing (Pre-Mod. 3432)	10	—	C	—
2163	EEAS.112/15	Clip, pipe, securing (Pre-Mod. 3432)	3	—	C	—
12333	E.A1.20.5201	Clip, pipe, securing (Pre-Mod. 3432)	1	—	C	MP.12
		Attaching parts for EEAS.112/15 and E.A1.20.5201:—				
28D/1200119	A25/4C	Bolt, 2 BA (As required)	1	—	C	—
28D/7002428	A25/6C	Bolt, 2 BA (As required)	1	—	C	—
28M/1278190	AGS.2001/C/1	Nut, 2 BA (As required)	1	—	C	—
28M/9433473	AGS.2002/C/1	Nut, 2 BA (As required)	1	—	C	—
28F/9429636	AGS.1186/3	Seal bonded (As required)	2	—	C	—
18856	EEAS.27/56JR	Washer, sealing (As required)	2	—	C	—
	E.B6.20.1164	DRAIN, ADAPTOR, INSTALLATION	—	—	—	—
		Spares for:—				
36599	E.B6.20.1165	Adaptor, drain	1	—	C	—
36598	E.B6.20.1168	Cup, suction, fuel drain	1	—	C	—
18638	E.A1.57.353	Elbow, special, nitrogen connection (Pre-Mod. 3432)	1	DTD.133C	C/MR	MP.12
18637	E.A1.57.354	Elbow, special, nitrogen connection (Pre-Mod. 3432)	1	DTD.133C	C/MR	MP.12
		Attaching parts for E.A1.57.353 and E.A1.57.354:—				
28D/1200119	A25/4C	Bolt, 2 BA	7	—	C	—
28D/1011021	A25/16C	Bolt, 2 BA	2	—	C	—
28D/1214311	A25/17C	Bolt, 2 BA	1	—	C	—
28F/9429636	AGS.1186/3	Seal bonded	10	—	C	—
	EEAS.77/72	Hose, connection (Make from 32C/376) (Pre-Mod. 3432)	4	DTD.625	LM	—
	E.A1.57.783	Hose, rubber, blanking tube connection (Make from 32C/376)	1	DTD.625	LM	—
12344	E.A1.20.5074	Joint, tee, through main spar, nitrogen system (Pre-Mod. 3432)	1	L.54	C	MP.12

**MAIN PLANE
WING STRUCTURE, STARBOARD**

Ref. No.	Part No.	Description						No. Off	Matl. Spec.	Cl. of Equip.		Plate No.
		1	2	3	4	5	6			M.R.	L.M.	
6929	E.A1.20.4424	PANEL, FUEL PUMP ACCESS, ASSEMBLY ...						1	—	B		MP.12
		Spares for:—										
5511	E.A1.20.10897	VALVE, DRAIN, ASSEMBLY ...						1	—	B		MP.13
		Consisting of:—										
	E.A1.20.10909	Dish, syphon ...						1	—	—		MP.13
		Attaching parts for E.A1.20.10909:—										
	E.A1.20.10911	Screw, special ...						4	—	C		MP.13
	E.A1.20.10899	Housing, drain plug ...						1	—	—		MP.13
	E.A1.20.10901	PLUG, VALVE, ASSEMBLY ...						1	—	—		MP.13
		Consisting of:—										
	E.A1.20.10903	Plug, drain valve ...						1	L.40	—		MP.13
5512	E.A1.20.10907	Plug, 3/4" BSP ...						1	L.40	C		MP.13
12335	E.A1.20.10905	Ring, resilient ...						1	Hycatrol	C		MP.13
3458	E.A1.20.2903	Washer, sealing ...						1	Neo-K-Tex	C		MP.13
		Attaching parts for E.A1.20.4424:—										
6218	EEAS.1/1½E	Bolt, 1/4" BSF ...						44	S.96	C		
16106	E.A1.20.5311	PANEL, ACCESS, REAR WALL, ASSEMBLY ...						1	—	B		MP.12
16107	E.A1.20.5313	PANEL, ACCESS, REAR WALL, ASSEMBLY ...						2	—	B		MP.12
16028	E.A1.20.4801	PANEL, ACCESS, REAR WALL, ASSEMBLY ...						1	—	B		MP.12
		Spares for:—										
21040	E.A1.20.4927	Ring, sealing ...						1	—	C		
		Attaching parts for E.A1.20.5311, E.A1.20.5313, E.A1.20.4801:—										
28M/7002430	AGS.2002/E/1	Nut, 1/4" BSF ...						28	—	C		
28W/9419405	SP.15/E	Washer ...						28	—	C		
12336	E.A1.20.5155	Pipe, from outer elbow connection to tee piece (Pre-Mod. 3432)						1	L.56	C		MP.12
12337	E.A1.20.5157	Pipe, from inner elbow connection to tee piece (Pre-Mod. 3432)						1	L.56	C		MP.12
5UE/6788	PULSOMETER PUL.907 Mk. 3	Pump, fuel ...						1	—	A		MP.12
		Attaching parts for PUL.907, Mk. 3:—										
28D/7002428	A25/6C	Bolt ...						14	—	C		
28M/1278190	AGS.2001/C/1	Nut ...						14	—	C		
6930	E.A1.20.5265	Ring, nut ...						1	—	C		MP.12
28F/9429636	AGS.1186/3	Seal, bonded ...						14	—	C		
28W/9419475	SP.15/C	Washer ...						14	—	C		
34723	E.A1.20.5195	Ring, packing, between rear wall elbow connec- tion and tank (Pre-Mod. 3432)						2	DTD.118	C		
5653	E.A1.57.1145	Ring, sealing, at flanged elbow connection (Pre- Mod. 3432)						2	Hycar	C		MP.12
15973	E.A1.20.4153	Seal ...						1	Neo-K-Tex	C		MP.12
6925	E.A6.20.251	Seal ...						1	Petrolite	C		MP.12
36261	E.A3.20.2611	Spigot (Mod. 2592) ...						3	—	C		MP.12
		Attaching parts for E.A3.20.2611:—										
37408	E.A3.20.2617	Bolt, special ...						4	—	C		MP.12
36263	E.A3.20.2615	Shim ...						1	—	C		MP.12
	E.A1.20.3508	STRUCTURE, MAIN INTEGRAL TANK, ASSEMBLY (PRE-MOD. 1718)						—	—	—		
		Spares for:—										
12338	EEAS.134/3½C	Bolt, special, sealing ...						8	—	C		

**MAIN PLANE
WING STRUCTURE, STARBOARD**

Ref. No.	Part No.	Description						No. Off	Matl. Spec.	Cl. of Equip. M.R. L.M.	Plate No.
		1	2	3	4	5	6				
	E.A1.20.5151							2	—	—	
	E.A1.20.5152							3	—	—	
28D/9140638	A25/4B							2	—	C	
28M/1086618	AGS.2002/B/1							2	—	C	
28W/9419474	SP.15/B							2	—	C	
	SMITHS INSTRUMENTS										
6A/3563	PL/T/9/T							2	—	C	
16480	E.B7.57.139							1	—	B/MR	MP.13
1141	AS.2590							1	—	B	
	AS.2591							1	—	—	
12876	AS.2592							1	—	C	
28J/9432438	AS.5364							1	—	C	
29H/4290	TERRY 169- $\frac{1}{2}$ "							2	—	C	MP.13
33693	E.B6.57.139							1	—	B/MR	MP.13
1141	AS.2590							1	—	B	
	AS.2591							1	—	—	
12876	AS.2592							1	—	C	
28J/9432438	AS.5364							1	—	C	
29H/4290	TERRY 169- $\frac{1}{2}$ "							2	—	C	MP.13
16044	E.A1.20.4869							5	—	C	MP.13
1025	EEAS.1/1C							10	5.96	C	

(Continued on Page 983)

Ref. No.	Part No.							Description	No. Off	Matl. Spec.	Cl. of Equip.	Plate No.
		1	2	3	4	5	6				M.R. L.M.	

**MAIN PLANE
WING STRUCTURE, STARBOARD**

Ref. No.	Part No.	Description	No. off	Matl. Spec.	Cl. of Equip.		Plate No.
					M.R.	L.M.	
		1 2 3 4 5 6					
2163	EEAS.112/15	Clip, pipe	4	—	C		
16041	E.A1.20.4829	Clip, pipe	2	—	C		MP.12
	E.A1.20.5153	Clip, pipe (Make from 30B/778)	5	—	LM		
	E.B6.20.747	Clip, pipe (Make from 30B/1732) (Pre-Mod. 3432)	1	L.72	LM		
		Attaching parts for EEAS.112/15, E.A1.20.4829, E.A1.20.5153 and E.B6.20.747:—					
28D/1010658	A25/1B	Bolt, 4 BA (As required)	1	—	C		
28D/1008149	A25/2B	Bolt, 4 BA (As required)	1	—	C		
28D/1009984	A25/7B	Bolt, 4 BA (As required)	1	—	C		
28D/9436920	A25/1C	Bolt, 2 BA (As required)	1	—	C		
28M/10327	AGS.2002/B/1	Nut, 4 BA (As required)	1	—	C		
28M/10328	AGS.2002/C/1	Nut, 2 BA (As required)	1	—	C		
	E.A3.20.1973	Piece, distance (As required) (Pre-Mod. 3432) ...	1	—	LM		
28W/9419486	SP.16/B	Washer (As required)	1	—	C		
28W/9419475	SP.15/C	Washer (As required)	1	—	C		
	E.A1.20.5048	Washer, packing (As required)	1	—	—		
28W/9419474	SP.15/B	Washer (As required)	1	—	C		
16032	E.A1.20.4820	Conduit, vent heater, bay No. 3	1	—	C		MP.12
16171	E.A1.20.11032	Conduit, vent heater, Bay, No. 5	1	—	C/MR		MP.12
16467	E.A6.57.22	Connector, rigid, tank unit, rib 5A to rib 5 ...	1	—	C		MP.12
16469	E.A6.57.24	Connector, rigid, tank unit, rib 3A to rib 3 ...	1	—	C		MP.12
20786	E.A6.57.31	Connector, rigid, tank unit, cable to rib 3A ...	1	—	C		MP.12
16473	E.A6.57.34	Connector, rigid, tank unit, cable to rib 4B ...	1	—	C		MP.12
16475	E.A6.57.36	Connector, rigid, tank unit, rib 5 to unit ...	1	—	C		MP.12
16477	E.A6.57.38	Connector, rigid, tank unit, rib 3 to unit ...	1	—	C		MP.12
21725	E.B7.57.281	Connector, rigid, tank unit, rib 5A to rib 5B ...	1	—	C		MP.12
21726	E.B7.57.283	Connector, rigid, tank unit, rib 3A to rib 3B ...	1	—	C		MP.12
21729	E.B7.57.292	Connector, rigid, tank unit, rib 4B to rib 5A ...	1	—	C		MP.12
		Attaching parts for E.A6.57.22, E.A6.57.24, E.A6.57.31, E.A6.57.34, E.A6.57.36, E.A6.57.38, E.B7.57.281, E.B7.57.283, E.B7.57.292:—					
28D/9436920	A25/1C	Bolt, 2 BA (As required)	1	—	C		
28D/9133011	A25/2C	Bolt, 2 BA (As required)	1	—	C		
28D/9133012	A25/3C	Bolt, 2 BA (As required)	1	—	C		
28M/10288	AGS.2001/C/1	Nut, 2 BA (As required)	1	—	C		
28M/10328	AGS.2002/C/1	Nut, 2 BA (As required)	1	—	C		
28W/9419475	SP.15/C	Washer (As required)	1	—	C		
16241	E.B6.20.32	Extension, nitrogen purging pipe, bay No. 5 (Pre-Mod. 3432)	2	—	C		MP.12
16243	E.B6.20.34	Extension, vent pipe, bay No. 3 (Pre-Mod. 3432)	1	—	C		MP.12
16245	E.B6.20.36	Extension, vent pipe, bay No. 3 (Pre-Mod. 3432)	1	—	C		MP.12
16249	E.B6.20.40	Extension, vent pipe, bay No. 4 (Pre-Mod. 3432)	1	—	C		MP.12
	E.B7.57.275	Fairlead, at ribs 3A, 3B, 5A and 5	4	—	LM		MP.12
	E.B7.57.289	Fairlead, at rib 3	1	—	LM		
		Attaching parts for E.B7.57.275 and E.B7.57.289:—					
28D/1008149	A25/2B	Bolt, 4 BA	2	—	C		
28M/10327	AGS.2002/B/1	Nut, 4 BA	2	—	C		
28W/9419474	SP.15/B	Washer	2	—	C		

**MAIN PLANE
WING STRUCTURE, STARBOARD**

Ref. No.	Part No.	Description	No. off	Matl. Spec.	Cl. of Equip.		Plate No.
					M.R.	L.M.	
		1 2 3 4 5 6					
	EEAS.77/72	Hose, rubber (Make from 32C/376)	2	DTD.625	LM		
	E.A1.20.5410	Pipe, drain, assembly, inboard filler cap to fuel vent pipe drain tee	1	—	—		
	E.A1.20.5418	Pipe, drain, assembly, outboard filler cap to fuel vent pipe drain tee	1	—	—		MP.12
15987	E.A1.20.4279	Pipe, fuel pump compartment to bay No. 3	1	—	C		MP.12
16267	E.B6.20.388	Pipe, fuel in bay No. 3	1	—	C		MP.12
	E.A1.20.5402	Pipe, fuel, vent drain, assembly, upper bay 3	1	—	—		
	E.A1.20.5406	Pipe, fuel, vent drain, assembly, lower bay 3	1	—	—		MP.12
	E.A1.20.5422	Pipe, fuel, vent drain, assembly, upper bay 5	1	—	—		MP.12
	E.A1.20.5414	Pipe, fuel, vent drain, assembly, lower bay 5	1	—	—		MP.12
16235	E.B6.20.26	Pipe, nitrogen, purging, bay No. 2 (Pre-Mod. 3432)	1	—	C		MP.12
16237	E.B6.20.28	Pipe, nitrogen, purging, bay No. 2 (Pre-Mod. 3432)	1	—	C		MP.12
16239	E.B6.20.30	Pipe, nitrogen, purging, bay No. 2 (Pre-Mod. 3432)	1	—	C		MP.12
16247	E.B6.20.38	Pipe, nitrogen, purging, bay No. 4 (Pre-Mod. 3432)	1	—	C		MP.12
16253	E.B6.20.44	Pipe, nitrogen, purging, bay No. 4 (Pre-Mod. 3432)	1	—	C		MP.12
16243	E.B6.20.34	Pipe, vent, bay No. 3	1	—	C		MP.12
16251	E.B6.20.42	Pipe, vent, bay No. 5	1	—	C		MP.12
16075	E.A1.20.5103	Plug, screwed, slinging point blanking	3	—	C/MR		MP.12
28R/6341	AGS.566/B	Ring, vent, half, blanking	1	—	C		
30996	E.B6.20.1157	Ring, bolt, filler cap	2	S.510	C		MP.13
15973	E.A1.20.4153	Seal	2	Petrolite	C		MP.12
6927	E.A1.20.5099	Seal	3	Neo-K-Tex	C		MP.12
16042	E.A1.20.4931	Seal, filler cap	2	Neo-K-Tex	C		MP.13
16043	E.A1.20.4833	Seal, vent pipe	2	Neo-K-Tex	C		MP.13
15994	E.A1.20.4414	SKIN, LEADING EDGE INTEGRAL TANK BAY NO. 2, ASSEMBLY Spares for:—	1	—	C/MR		
16085	E.A1.20.5131	Plate, nut (Pre-Mod. 1463)	2	DTD.683	C		
20770	E.B6.20.755	Plate, nut (Mod. 1463)	2	DTD.683	C		MP.12
16084	E.A1.20.5129	Ring, nut (Pre-Mod. 1463)	2	DTD.683	C		
20771	E.B6.20.757	Ring, nut (Mod. 1463)	2	DTD.683	C		MP.12
6926	E.B6.20.279	Ring, sealing, fuel pump access cover	2	Shore 45	C		MP.12
16471	E.A6.57.29	Support, cable	2	—	C		MP.12
28D/1008149	A25/2B	Attaching parts for E.A6.57.29:—					
28M/10327	AGS.2002/B/1	Bolt, 4 BA	2	—	C		
28W/9419474	SP.15/B	Nut, 4 BA	2	—	C		
		Washer	2	—	C		
16470	E.A6.57.27	Support, connector	2	—	C		MP.12
28D/1008149	A25/2B	Attaching parts for E.A6.57.27:—					
28M/10327	AGS.2002/B/1	Bolt, 4 BA	2	—	C		
28W/9419474	SP.15/B	Nut, 4 BA	2	—	C		
		Washer	2	—	C		
28F/10610	AGS.1118/B	Tee, connection, vent drain pipes	2	—	C		
30997	E.B6.20.1153	Tube, fuelling	1	—	C		MP.13
28D/9133011	A25/2C	Attaching parts for E.B6.20.1153:—					
28M/1006473	A27/CT	Bolt	9	—	C		
28M/10328	AGS.2002/C/1	Nut	5	—	C		
28W/9419402	SP.13/C	Nut	9	—	C		
30998	E.B6.20.1159	Washer	5	—	C		
		Washer, clamping, bolt ring	4	—	C		MP.13

**MAIN PLANE
WING STRUCTURE, STARBOARD**

Ref. No.	Part No.	Description						No. off	Matl. Spec.	Cl. of Equip. M.R. L.M.	Plate No.
		1	2	3	4	5	6				
16034	E.A1.20.4822	Tube, static vent, assembly						1	—	C	MP.12
	SMITH										
6A/3560	TB/113	Unit, tank, fuel contents at rib 3A						1	—	B	
	SMITH										
6A/3559	TB/112	Unit, tank, fuel contents at rib 3B						1	—	B	
	SMITH										
6A/3558	TB/111	Unit, tank fuel contents at rib 5A						1	—	B	
	SMITH										
6A/3557	TB/110	Unit, tank, fuel contents at rib 5B						1	—	B	
	SMITH										
28445	E.A1.20.4533	VALVE, NON-RETURN, ASSEMBLY						1	—	B	MP.12
		Spares for:—									
30999	E.B6.20.1151	Bolt, special (Make from A25/2C) (Mod. 2572)						1	—	C	MP.12
27173	E.A1.20.5119	Washer						1	Petrolite	C	MP.12
		Attaching parts for E.A1.20.4533:—									
28D/9133011	A25/2C	Bolt, 2 BA						8	—	C	
28M/10328	AGS.2002/C/1	Nut, 2 BA						8	—	C	
28W/9419475	SP.15/C	Washer						6	—	C	
28444	E.B6.20.795	VALVE, NON-RETURN, ASSEMBLY						1	—	B	MP.12
		Spares for:—									
27173	E.A1.20.5119	Washer						1	Petrolite	C	MP.12
		Attaching parts for E.B6.20.795:—									
28D/9103312	A25/3C	Bolt, 2 BA						6	—	C	
28D/9140203	AS.1246/3C	Bolt, 2 BA						2	—	C	
28M/10328	AGS.2002/C/1	Nut, 2 BA						8	—	C	
28W/9419475	SP.15/C	Washer						2	—	C	
28W/9419404	SP.16/C	Washer						2	—	C	
12017	E.A1.57.664	VALVE, VENT, ASSEMBLY						2	—	B	MP.13
		Spares for this assembly are identical with those for assembly Part No. E.A1.57.663 on Page 951									
	E.A1.20.3988	WALL END, ASSEMBLY, INBOARD						1	—	—	
		Spares for:—									
	E.A1.20.5275	Plate, mounting, assembly						1	—	—	
28W/6659	AGS.568/B	Washer, jointing						1	—	C	
	E.B6.20.826	STRUCTURE, MAIN INTEGRAL TANK, ASSEMBLY (MOD. 1781)						—	—	—	
		Spares for this assembly are identical with those for assembly Part No. E.A1.20.3508 on Page 982 except for the following deletions and additions:—									
		Delete:—									
15994	E.A1.20.4414	SKIN, LEADING EDGE INTEGRAL TANK BAY NO. 2, ASSEMBLY						1	—	C/MR	
16085	E.A1.20.5131	Plate, nut (Pre-Mod. 1463)						2	DTD.683	C	
16084	E.A1.20.5129	Ring, nut (Pre-Mod. 1463)						2	DTD.683	C	
		Add:—									
	E.B6.20.828	SKIN, LEADING EDGE INTEGRAL TANK BAY NO. 2, ASSEMBLY						1	—	—	MP.12
		Spares for:—									
25797	E.B6.20.840	Cover, access, fuel contents unit						1	—	C	MP.12
		Attaching parts for E.B6.20.840:—									
1028	EEAS.1/3C	Screw, 2 BA						13	S.96	C	
1034	EEAS.1/3E	Screw, 1/2" BSF						12	S.96	C	

**MAIN PLANE
WING STRUCTURE, STARBOARD**

Ref. No.	Part No.	Description	No. off	Matl. Spec.	Cl. of Equip.		Plate No.
					M.R.	L.M.	
	E.B6.20.838	Plate, landing, access cover	1	—	—		
		Attaching parts for E.B6.20.838:—					
3524	EEAS.134/2½C	Bolt	20	—	C		
22151	EEAS.135/2½E	Bolt	14	—	C		
28M/1006473	A27/CT	Nut	20	—	C		
28M/12931	A27/ET	Nut	14	—	C		
28W/9419404	SP.16/C	Washer	20	—	C		
28W/9419407	SP.16/E	Washer	14	—	C		
20770	E.B6.20.755	Plate, nut, fuel pump access cover attachment	2	—	C		MP.12
		Attaching parts for E.B6.20.755:—					
28S/11429	No. 4 x ⅜"	Screw, self tapping type 4100 (Pre-Mod. 1715)	8	—	C		
28S/6233	No. 4 x ¼"	Screw, self tapping type 4100 (Mod. 1715) ...	8	—	C		
20771	E.B6.20.757	Ring, nut, fuel pump access cover attachment	2	—	C		MP.12
		Attaching parts for E.B6.20.757:—					
28S/11429	No. 4 x ⅜"	Screw, self tapping type 4100 (Pre-Mod. 1715)	12	—	C		
28S/6233	No. 4 x ½"	Screw, self tapping type 4100 (Mod. 1715) ...	12	—	C		
6926	E.B6.20.279	Ring, sealing, fuel pump access cover	1	—	C		MP.12
2621	EEAS.104	Valve, water drain	3	—	C		
		Attaching parts for EEAS.104:—					
5842	EEAS.134/2C	Bolt, 2 BA	2	—	C		
28M/1006473	A27/CT	Nut, 2 BA	2	—	C		
28W/9419404	SP.16/C	Washer	2	—	C		
	E.B6.20.830	SKIN, LEADING EDGE INTEGRAL TANK, BAY NO. 3, ASSEMBLY	—	—	—		MP.12
		Spares for:—					
	E.A9.20.2767 or E.A9.20.47	Adaptor, water drain valve	1	—	—		
25802	E.B6.20.848	Adaptor, water drain valve	1	—	—		MP.12
		Cover, access, fuel contents unit	1	—	C		
		Attaching parts for E.B6.20.848:—					
1028	EEAS.1/3C	Screw, 2 BA	14	S.96	C		
1034	EEAS.1/3E	Screw, ¼" BSF	10	S.96	C		
	E.B6.20.846	Plate, landing, assembly	1	—	—		
		Attaching parts for E.B6.20.846:—					
3524	EEAS.134/2½C	Bolt, 2 BA	18	—	C		
22151	EEAS.135/2½E	Bolt, ¼" BSF	14	—	C		
28M/1006473	A27/CT	Nut, 2 BA	18	—	C		
28M/12931	A27/ET	Nut, ¼" BSF	14	—	C		
28W/9419404	SP.16/C	Washer	18	—	C		
28W/9419487	SP.16/E	Washer	14	—	C		
2621	EEAS.104	Valve, water drain	1	—	C		
		Attaching parts for EEAS.104:—					
5842	EEAS.134/2C	Bolt, 2 BA	2	—	C		
28M/1006473	A27/CT	Nut, 2 BA	2	—	C		
28W/9419404	SP.16/C	Washer	2	—	C		

**MAIN PLANE
WING STRUCTURE, STARBOARD**

Ref. No.	Part No.	Description						No. off	Matl. Spec.	Cl. of Equip.		Plate No.
		1	2	3	4	5	6			M.R.	L.M.	
40425	E.B6.20.832	SKIN, LEADING EDGE INTEGRAL TANK, BAY NO. 4, ASSEMBLY						1	—	MR		MP.12
		Spares for:—										
25806	E.B6.20.916	Cover, access, fuel contents unit						1	—	C		MP.12
		Attaching parts for E.B6.20.916:—										
1028	EEAS.1/3C	Screw, 2 BA						14	S.96	C		
1034	EEAS.1/3E	Screw, 1/4" BSF						10	S.96	C		
25804	E.B6.20.914	Plate, landing, assembly						1	—	MR		
		Attaching parts for E.B6.20.914:—										
3524	EEAS.134/2 1/2 C	Bolt, 2 BA						20	—	C		
22151	EEAS.135/2 1/2 E	Bolt, 1/4" BSF						12	—	C		
28M/1006473	A27/CT	Nut, 2 BA						20	—	C		
28M/1007403	A27/ET	Nut, 1/4" BSF						12	—	C		
28W/9419404	SP.16/C	Washer						20	—	C		
28W/9419487	SP.16/E	Washer						12	—	C		
2621	EEAS.104	Valve, water drain						1	—	C		
		Attaching parts for EEAS.104:—										
5842	EEAS.134/2C	Bolt, 2 BA						2	—	C		
28M/1006473	A27/CT	Nut, 2 BA						2	—	C		
28W/9419402	SP.13/C	Washer						2	—	C		
40402	E.B6.20.834	SKIN, LEADING EDGE INTEGRAL TANK, BAY NO. 5, ASSEMBLY						1	—	MR		MP.12
		Spares for:—										
	E.A9.20.2767 or	Adaptor, water drain valve						1	—	—		MP.12
41888	E.A9.20.47	Adaptor, water drain valve						1	—	C		MP.12
25810	E.B6.20.928	Cover, access, fuel contents unit						1	—	C		MP.12
		Attaching parts for E.B6.20.928:—										
1028	EEAS.1/3C	Screw, 2 BA						14	S.96	C		
1034	EEAS.1/3E	Screw, 1/4" BSF						10	S.96	C		
25808	E.B6.20.926	Plate, landing, assembly						1	—	MR		MP.12
		Attaching parts for E.B6.20.926:—										
3524	EEAS.134/2 1/2 C	Bolt, 2 BA						18	—	C		
22151	EEAS.135/2 1/2 E	Bolt, 1/4" BSF						16	—	C		
28M/1006473	A27/CT	Nut, 2 BA						18	—	C		
28M/1007403	A27/ET	Nut, 1/4" BSF						16	—	C		
28W/9419404	SP.16/C	Washer						18	—	C		
28W/9419487	SP.16/E	Washer						16	—	C		
2621	EEAS.104	Valve, water drain						1	—	C		
		Attaching parts for EEAS.104:—										
5842	EEAS.134/2C	Bolt, 2 BA						2	—	C		
28M/1006473	A27/CT	Nut, 2 BA						2	—	C		
28W/9419402	SP.13/C	Washer						2	—	C		
21984	EEAS.20/3CU	Tab, locking						4	—	C		
		Attaching parts for E.A1.20.3506:—										
2917	EEAS.1/3 1/2 E	Screw, 1/8" BSF						522	S.96	C		
18849	EEAS.1/5 1/2 G	Screw, 1/16" BSF						22	S.96	C		
601	E.A1.20.2295	Washer, undercarriage bracket top bolt						2	S.11	C		MP.16
602	E.A1.20.2327	Washer, undercarriage bracket bottom bolt						2	S.11	C		MP.16
600	E.A1.20.2991	Washer, undercarriage jack attachment bracket end						1	DTD.126	C		MP.16
5164	E.A3.20.1057	Washer, undercarriage bracket						4	L.40	C		MP.16
1438963	EEAS.6/B	Washer, cup, 90°						QR	DTD.124A	C		
1438964	EEAS.6/E	Washer, cup, 90°						QR	DTD.124A	C		
1438965	EEAS.6/G	Washer, cup, 90°						QR	DTD.124A	C		
1438966	EEAS.6/J	Washer, cup, 90°						QR	DTD.124A	C		

**MAIN PLANE
WING STRUCTURE, STARBOARD**

Ref. No.	Part No.	Description	No. off	Matl. Spec.	Cl. of Equip.		Plate No.
					M.R.	L.M.	
		1 2 3 4 5 6					
1438967	EEAS.7/C	Washer, cup, 120°	QR	DTD.124A	C		
1438968	EEAS.7/E	Washer, cup, 120°	QR	DTD.124A	C		
1438969	EEAS.7/G	Washer, cup, 120°	QR	DTD.124A	C		
1438970	EEAS.7/L	Washer, cup, 120°	QR	DTD.124A	C		
	E.A9.20.512	WING, CENTRE, AFT OF SPAR, ASSEMBLY ...	—	—	—		
	E.A9.20.756	Spares for:— LEVER, AILERON, CONTROL ON RIB 4 CENTRE WING, ASSEMBLY	—	—	—		
619	E.A1.20.641	Spares for:— ARM, LEVER C/W BOSS, ASSEMBLY	1	—	B		
7218	E.A1.20.639	Spares for:— Arm, lever	1	—	B/MR		
	E.A1.20.607	Boss	1	—	—		
5660	E.A3.20.1947	Panel, access, electrically transparent, c/w bushes Attaching parts for E.A3.20.1947:—	1	—	C		MP.14
5658	E.B6.20.123	Bolt, special	16	S.96	C		MP.14
5659	E.B6.20.125	Bolt, special	92	S.96	C		MP.14
	E.A9.20.1261	MEMBER, TORQUE, REAR WALL, ASSEMBLY	—	—	—		
		Spares for:—					
1438536	E.A1.20.8005	Angle, attachment	1	—	C		
7205	E.A1.20.751	BRACKET, LEVER, ASSEMBLY	1	—	B/MR		MP.11
		Spares for:—					
15907	E.A1.20.761	Bracket, lever	1	—	C		
2954	E.A1.20.771	Bush	1	S.15	C		MP.11
5202	E.A1.20.735	LEVER, BELLCRANK, FLAP OPERATION, ASSEMBLY	1	—	B		MP.11
		Consisting of:—					
5203	E.A1.25.65	Bolt	1	S.11	C		MP.11
15902	E.A1.20.739	Bush	1	DTD.265	C		MP.11
15903	E.A1.20.741	Bush	1	DTD.265	C		MP.11
15905	E.A1.20.745	Bush	1	DTD.265	C		MP.11
	E.A1.20.737	Lever, bellcrank	1	DTD.124	—		
28N/9156370	SP.21	Nipple, lubricating	1	—	C		
28M/1011476	A27/JJS	Nut, 3/8" BSF	1	—	C		
15904	E.A1.20.743	Washer, special	1	—	C		MP.11
549	EEAS.5	Washer, red fibre	2	—	C		
21603	EEAS.28/37EU	Washer, special	1	—	C		
		Attaching parts for E.A1.20.735:—					
28M/13590	A27/SS	Nut	1	—	C		
28W/9419482	SP.15/S	Washer	1	—	C		
15906	E.A1.20.749	Spindle, lever	1	—	C		
19518	E.A1.20.321	Bush	1	—	C		MP.11
18356	E.A3.20.2064	Member, edge	1	—	C		
41028	E.A3.20.2036	Panel, skin, bottom, assembly (Supplied to Drg. E.A3.00.997)	1	—	C		
	E.A9.20.1219	SHROUD, FLAP, ASSEMBLY	1	—	—		
		Spares for:—					
9402	E.A3.20.2513	Panel, access	1	L.72	B		MP.11
9403	E.A3.20.2515	Panel, access	1	L.72	B		MP.11
		Attaching parts for E.A3.20.2513 and E.A3.20.2515:—					
1025	EEAS.1/1C	Screw, 2 BA	14	S.96	C		
9395	E.A1.20.357	RIB, NO. 2 AND INTERMEDIATE OUTBOARD, ASSEMBLY	2	—	MR		
		Spares for:—					
	E.A3.20.871	Stiffener (Make from E.A1.20.363, Ref. No. 4480)	1	—	LM		

**MAIN PLANE
WING STRUCTURE, STARBOARD**

Ref. No.	Part No.	Description						No. Off	Matl. Spec.	Cl. of Equip. M.R. L.M.	Plate No.
		1	2	3	4	5	6				
9396	E.A1.20.358	RIB, INTERMEDIATE INBOARD, ASSEMBLY ...						1	—	MR	
	E.A3.20.872	Spares for:— Stiffener (Make from E.A1.20.364, Ref. No. 4481)						1	—	LM	
9397	E.A1.20.360	RIB, NO. 3 AND 4, ASSEMBLY ...						2	—	MR	
	E.A3.20.872	Spares for:— Stiffener (Make from E.A1.20.364, Ref. No. 4481)						1	—	LM	
	E.A9.20.1197	RIB, NO. 5, ASSEMBLY ...						1	—	—	
	E.A3.20.871	Spares for:— Stiffener (Make from E.A1.20.363, Ref. No. 4480)						1	—	LM	
9399	E.A1.20.362	RIB, NO. 7, ASSEMBLY ...						1	—	MR	
	E.A3.20.872	Spares for:— Stiffener (Make from E.A1.20.364, Ref. No. 4481)						1	—	LM	
4757	E.A3.20.1977	Stop, flap ...						8	—	C	MP.11
17747	E.A3.00.230	WING, EXTENSION, ASSEMBLY (DRG. NO. E.A1.20.1866)						—	—	—	
	E.A1.20.10711	Spares for:— Conduit, rubber ...						1	—	—	
32095	E.A1.20.1945	Housing, bolt ...						2	—	C	
	E.A1.20.1947	Housing, bolt ...						1	—	—	
	E.A3.20.1060	PAD, REAR, ASSEMBLY						1	—	—	
	1438505	Spares for:— Pad, rear ...						1	—	C	
	E.A3.20.886	Plate, anchor ...						1	—	—	
6053	E.A1.20.1977	Panel, access ...						1	—	C	MP.14
	4307	Attaching parts for E.A1.20.1977:— Screw, 2 BA ...						12	S.96	C	
	3638	Plate, blanking, explosive bolt hole ...						2	—	C	MP.14
	3639	Plate, locking, explosive bolt hole ...						2	—	C	MP.14
	28S/9435718	Attaching parts for E.A1.20.2471 and E.A1.20.2473:— Screw, 2 BA ...						1	—	C	
	E.A1.20.1874	SKIN, TOP, ASSEMBLY						1	—	—	
	3647	Spares for:— Panel, access ...						1	—	C	MP.15
	3646	Panel, access ...						1	—	C	MP.15
	19591	Stop, bolt ...						1	—	C	MP.15
	E.A9.20.514	WING, INNER LEADING EDGE, ASSEMBLY						—	—	—	
	9183	Spares for:— Block, stop, for undercarriage ...						1	L.40	C	
	28D/12814	Attaching parts for E.A1.20.1349:— Bolt, 1" BSF ...						3	—	C	
	9185	Cradle, stop, assembly ...						1	—	C	MP.16
28M/1011467	A27/ES	Nut, 1/2" BSF ...						3	—	C	
28P/9527619	SP.90/C7	Pin, split ...						3	—	C	
28P/19238	SP.90/G4	Pin, split ...						2	—	C	
	9184	Shim ...						1	L.72	C	MP.16
	6166	Shim ...						1	—	C	MP.16
28W/9419487	SP.16/E	Washer ...						3	—	C	

**MAIN PLANE
WING STRUCTURE, STARBOARD**

Ref. No.	Part No.	Description	No. Off	Matl. Spec.	Cl. of Equip.	Plate No.
					M.R. L.M.	
		1 2 3 4 5 6				
9243	E.A3.20.1154	Bracket, undercarriage "up" lock	1	DTD.683	C	MP.16
28D/1011300	A25/7J	Attaching parts for E.A3.20.1154:— Bolt, 3/8" BSF	3	—	C	
28D/1011301	A25/8J	Bolt, 3/8" BSF	3	—	C	
28D/1213011	AS.1242/7J	Bolt, 3/8" BSF	1	—	C	
28D/1212898	AS.1242/8J	Bolt, 3/8" BSF	1	—	C	
28M/10292	AGS.2001/J/1	Nut, 3/8" BSF	1	—	C	
28M/1011473	A27/J/P	Nut, 3/8" BSF	3	—	C	
5005	E.A1.20.1351	Shim	1	—	C	MP.16
18513	E.A3.20.2969	Shim	1	L.72	C	MP.16
28W/9419489	SP.16/J	Washer	3	—	C	
9244	E.A3.20.2496	BRACKET, SHOOT BOLT, ASSEMBLY	1	—	MR	
	E.A1.20.1792	Spares for:— BRACKET, ASSEMBLY	1	—	—	
34549	E.A1.20.2231	Bracket, shoot bolt	1	—	C	
6104	E.A3.20.2273	Pad	1	—	C	
28D/1007975	AS.1242/1C	Attaching parts for E.A3.20.2273:— Bolt, 2 BA	2	—	C	
28M/9418396	AGS.2001/C/1	Nut, 2 BA	2	—	C	
	E.A1.20.1250	Bracket, tension spring, attachment	1	—	—	
	or E.A1.20.3166	Bracket, tension spring, attachment	1	—	—	
28D/9133012	A25/3C	Attaching parts for E.A1.20.1250 or E.A1.20.3166:— Bolt, 2 BA	2	—	C	
28M/1006473	A27/CT	Nut, 2 BA	2	—	C	
28W/9419475	SP.15/C	Washer	2	—	C	
	E.A9.20.692	BRACKET, RIB 7, AND MAIN UNDER-CARRIAGE, ASSEMBLY	—	—	—	
4982	E.A3.20.1206	Spares for:— Bracket, main forging (Pre-Mod. 4271)	1	—	B	
34703	E.A3.20.5064	Bracket, main forging (Mod. 4271)	1	—	B	
4968	E.A1.20.1666	Bracket, side forging	1	—	B	
28D/1212684	A25/22L	Attaching parts for E.A3.20.1206 or E.A3.20.5064 and E.A3.20.1666:— Bolt, 7/8" BSF	1	—	C	
28D/1011314	A25/3L	Bolt, 7/8" BSF	1	—	C	
28D/1212775	A25/9N	Bolt, 1/2" BSF	6	—	C	
28M/13553	A27/LP	Nut, 7/8" BSF	2	—	C	
28M/1011477	A27/NP	Nut, 1/2" BSF	6	—	C	
28W/9419478	SP.15/L	Washer	2	—	C	
28W/9419491	SP.16/N	Washer	6	—	C	
4971	E.A1.20.1938	Eye-bolt	1	—	C	MP.16
25790	E.A3.20.184	Plate, tie, support, upper (Supplied to Drg. E.A3.00.666 for spares purposes)	1	DTD.687	C	MP.16
6077	E.A3.20.1151	Attaching parts for E.A3.20.184:— Bolt, special	2	—	C	MP.16
28D/1202771	A25/4G	Bolt, 3/8" BSF	12	—	C	
28D/1011256	A25/5G	Bolt, 3/8" BSF	14	—	C	
28M/1011470	A27/GT	Nut, 3/8" BSF	26	—	C	
4972	E.A3.20.1124	Strip, packing	1	—	C	
28W/9419488	SP.16/G	Washer	14	—	C	

**MAIN PLANE
WING STRUCTURE, STARBOARD**

Ref. No.	Part No.	Description						No. Off	Matl. Spec.	Cl. of Equip. M.R. L.M.	Plate No.
		1	2	3	4	5	6				
13101	E.A3.20.186	Plate , tie, support, lower (Supplied to Drg. E.A3.00.636 for spares purposes)						1	—	C	MP.16
4976	E.A3.20.1121	Attaching parts for E.A3.20.186:—						1	—	C	MP.16
28D/1011256	A25/5G	Bolt , special						11	—	C	
28D/1011258	A25/8G	Bolt , 3/8" BSF						18	—	C	
28D/1212201	A57/9G	Bolt , shear, 1/8" BSF						3	—	C	
28M/1011470	A27/GT	Nut , 3/8" BSF						32	—	C	
18365	E.A3.20.2303	Tab , locking						1	—	C	
28W/9419488	SP.16/G	Washer						32	—	C	
28W/9419489	SP.16/J	Washer						1	—	C	
27116	E.A9.20.554	RIB, NO. 7, INBOARD, ENGINE, ASSEMBLY (Supplied to Part No. E.A3.00.784 for spares purposes) Spares for:—						1	—	B/MR	
17977	E.A1.20.6934	BOOM, RIB INBOARD, L/E, ASSEMBLY ... Spares for:— (Repair)						1	—	B/MR	
1438589	ASD.512.RS/12	Flange , boom, upper (For up to 7" fracture)						1	—	C/MR	
1438599	or ASD.625.RS/2	Flange , boom, upper (For up to 14" fracture)						1	—	C/MR	
1438916	ASD.628.RS/2	Flange , boom, lower						1	—	C/MR	
9105	E.A1.20.349	Bracket , toggle fastener						1	—	MR	
9106	E.A1.20.350	Bracket , toggle fastener						1	—	MR	
17791	E.A1.20.351	Bracket , toggle fastener						1	—	C	
28D/9133012	A25/3C	Attaching parts for E.A1.20.349, E.A1.20.350 and E.A1.20.351:—						4	—	C	
28W/9419404	SP.16/C	Bolt , 2 BA						4	—	C	
17823	E.A1.20.917	Washer						4	—	C	
17824	E.A1.20.918	Bracket , toggle fastener						1	—	MR	
		Bracket , toggle fastener						1	—	MR	
28D/1200119	A25/4C	Attaching parts for E.A1.20.917 and E.A1.20.918:—						4	—	C	
28W/9419404	SP.16/C	Bolt , 2 BA						4	—	C	
17792	E.A1.20.353	Washer						4	—	C	
28D/9133012	A25/3C	Bracket , toggle fastener						1	—	C	
17868	E.A1.20.3245	Attaching parts for E.A1.20.353:—						6	—	C	
		Bolt , 2 BA						6	—	C	
18376	E.A3.20.2587	Washer , special						6	—	C	
18378	E.A3.20.2595	Plate , packing, spring, No. 1 and No. 2, top and bottom boom						4	—	MR	
18377	E.A3.20.2591	Plate , packing, spring, No. 4, top boom ...						1	—	MR	
27311	E.A3.20.2589	Plate , packing, spring, No. 5, bottom boom						1	—	MR	
28FP/341	S5/325	Plate , packing, spring, No. 5, top boom and spring No. 4, bottom boom						2	—	MR	
		Spring , dzus						10	—	C	
	E.A9.20.749	DIAPHRAGM, INNER WING LEADING EDGE, GROUP (PRE-MOD. 3156)						1	—	—	
	E.A9.20.2585	DIAPHRAGM, INNER WING LEADING EDGE, GROUP (MOD. 3156) (PRE-MOD. 4706)						1	—	—	
	E.A3.20.3929	DIAPHRAGM, INNER WING LEADING EDGE, GROUP (MOD. 4706)						1	—	—	
1439284	E.A1.20.10613	Spares for:—						1	—	C/MR	
1438930	E.A1.20.8386	Boom , bottom						1	—	C/MR	
		Boom , top						1	—	C/MR	

**MAIN PLANE
WING STRUCTURE, STARBOARD**

Ref. No.	Part No.	Description						No. Off	Matl. Spec.	Cl. of Equip. M.R. L.M.	Plate No.
		1	2	3	4	5	6				
22721	E.A1.20.8398							1	—	C/MR	
	E.B6.20.252							1	—	—	
1439283	E.A3.20.3924							1	—	C/MR	
21605	E.A1.20.1082							1	L.40	C/MR	
21606	E.A1.20.1084							1	L.40	C/MR	
	E.A3.20.3918							1	S.97	—	
	E.A3.20.3915							1	S.97	—	
9221	E.A1.20.1105							2	—	MR	
9222	E.A1.20.1106							2	—	MR	
6368	E.A3.20.2573							1	—	C	MP.16
606	E.A1.20.1243							2	DTD.412	C	MP.16
	E.A3.20.2571							1	S.65	—	
603	E.A1.20.1251							1	S.65	C	MP.16
	E.A1.20.1369							1	—	C	
28M/1011476	A27/JS							1	—	C	
28S/9435712	A31/B8							1	—	C	
5024	E.A1.20.2447							2	—	C	
28W/9419466	SP.13/J							1	—	C	
28N/9156370	SP.21							1	—	C	MP.16
3033	E.A1.20.1343							1	—	C	MP.15
5663*	E.B7.20.124							1	—	B	MP.15
41036											
6085	E.A1.20.8289							1	L.72	C	MP.15

**MAIN PLANE
WING STRUCTURE, STARBOARD**

Ref. No.	Part No.	Description	No. Off	Matl. Spec.	Cl. of Equip.	Plate No.
					M.R. L.M.	
		1 2 3 4 5 6				
22337	E.B7.20.277	COVER, 2 SPEED GENERATOR DRIVE, ASSEMBLY	1	—	B	MP.15
28H/	†	Consisting of:—				
	E.B7.20.273	Cable, chandelier	QR	BRASS	LM	
		Cover, assembly	1	—	—	
	E.B7.20.275	HOUSING, ASSEMBLY	1	—	—	
		Spares for:—				
	PIONEER OIL SEAL CO. LTD. PO.14311813	Ring, "O", sealing, 1"171 i/d.	1	DTD.900	C	MP.15
13021	†	Ring, split, 3/8" i/d.	2	—	C	MP.15
28FP/9539060	DZUS F4/30	Fastener	4	—	C	
28FP/66	DZUS F3/25.DS	Fastener	4	—	C	
28FP/68	DZUS F3/30.DS	Fastener	10	—	C	
28FP/9527578	DZUS S3/200	Spring	14	—	C	
28FP/1165	DZUS S3/250	Spring	4	—	C	
	E.G5.20.71	PANEL, CAMERA DOOR MOUNTING, ASSEMBLY (MOD. 3930)	1	—	—	
		Spares for:—				
43413	E.G5.20.73	Bracket, camera mounting, assembly	1	—	C/MR	
39946	E.A9.20.735	Panel, door	1	—	C/MR	
5CY/1004	†	Stowage, dummy	1	—	C	
28D/1218444	AS.1242/1E	Attaching parts for E.G5.20.71:— Bolt, 1/2" BSF	14	—	C	
24984	E.A9.20.859	PANEL, REMOVABLE INNER WING, OUT-BOARD LEADING EDGE, TOP, ASSEMBLY	1	—	—	MP.15
		Spares for:—				
12345	E.A9.20.955	Panel, access, camera, assembly	1	—	C	MP.15
43414	E.G5.20.79	Plate, reinforcing, assembly (Mod. 3930)	1	L.72	C/MR	
	E.A9.20.2581	RIB, NO. 3, ASSEMBLY	1	—	—	
		Spares for:— (Repair)				
43499	ASD.183.RS/22	Angle, joint, lower, 7" long	1	—	C/MR	
43500	ASD.183.RS/23	Angle, joint, upper, 6" long	1	—	C/MR	
	E.A9.20.907	Plate, web	1	—	—	
	E.A9.20.531	SKIN, BOTTOM, INNER WING, ASSEMBLY	—	—	—	
		Spares for:—				
12851	E.B6.20.779	Panel, access, harmonising	1	—	B	MP.15
		Attaching parts for E.B6.20.779:—				
1025	EEAS.1/1C	Screw, 2 BA	6	S.96	C	
	E.A9.20.528	SKIN, BOTTOM, OUTER WING, ASSEMBLY	—	—	—	
		Spares for:—				
17865	E.A1.20.3191	Cover, inspection oil sump	1	—	C	MP.14
		Attaching parts for E.A1.20.3191:—				
1025	EEAS.1/1C	Screw, 2 BA	8	S.96	C	
41040	E.A3.20.1795	SKIN, BOTTOM, ASSEMBLY	1	—	—	
		(Supplied to Part No. E.A3.00.5126 for spares purposes)				
		Spares for:—				
18308	E.A3.20.909	Stop, door	1	DTD.683	C	MP.14
638	E.A1.20.1247	Spring, tension, undercarriage hook	1	—	C	MP.16
		Attaching parts for E.A1.20.1247:—				
28D/9133012	A25/3C	Bolt, 2 BA	1	—	C	
28D/1200119	A25/4C	Bolt, 2 BA	1	—	C	
28M/1278190	AGS.2001/C/1	Nut, 2 BA	2	—	C	
1060	EEAS.27/22HR	Washer	2	—	C	

**MAIN PLANE
WING STRUCTURE, STARBOARD**

Ref. No.	Part No.	Description	No. Off	Matl. Spec.	Cl. of Equip.	Plate No.
					M.R. L.M.	
	E.A9.20.516	WING, OUTER, AFT OF SPAR, C/W AIR BRAKE, ASSEMBLY	—	—	—	
		Spares for:—				
9476	E.A3.20.2075	Bracket, aileron hinge, outboard	1	DTD.300	C/MR	MP.8
		Attaching parts for E.A3.20.2075:—				
28D/1007986	AS.1242/4C	Bolt, 2 BA	4	—	C	
28M/9403520	A27/CP	Nut, 2 BA	4	—	C	
28W/9419402	SP.13/C	Washer (If required)	4	—	C	
10278	E.A1.20.698	Bracket, aileron shroud angle attachment ...	2	—	C	
42492	E.A1.20.10303	Bracket, angle, flap shroud	1	—	C/MR	
24903	E.A9.20.602	Castings, pylon suspension	1	—	MR	
		Attaching parts for E.A9.20.602:—				
28D/9133012	A25/3C	Bolt, 2 BA	12	—	C	
28D/9133013	A25/5C	Bolt, 2 BA	1	—	C	
28D/7002428	A25/6C	Bolt, 2 BA	7	—	C	
28D/1010030	A25/7C	Bolt, 2 BA	4	—	C	
28D/1011242	A25/7E	Bolt, 1/2" BSF	8	—	C	
28M/1278190	AGS.2001/C/1	Nut, 2 BA	24	—	C	
28M/9480017	AGS.2001/E/1	Nut, 1/2" BSF	8	—	C	
28W/9419475	SP.15/C	Washer	24	—	C	
28W/9419405	SP.15/E	Washer	8	—	C	
	E.A1.20.2110	Channel, drag, top, No. 1, from inboard (Make from Ref. 20795)	1	—	LM	
	E.A1.20.2116	Channel, drag, top, No. 2, from inboard (Make from Ref. 20795)	1	—	LM	
	E.A1.20.2120	Channel, drag, top, No. 3, from inboard (Make from Ref. 20795)	1	—	LM	
	E.A1.20.2122	Channel, drag, top, No. 4, from inboard (Make from Ref. 6613)	1	—	LM	
	E.A1.20.2126	Channel, drag, top, No. 5, from inboard (Make from Ref. 6613)	1	—	LM	
	E.A1.20.2128	Channel, drag, top, No. 6, from inboard (Make from Ref. 6613)	1	—	LM	
	E.A1.20.2132	Channel, drag, top, No. 7, from inboard (Make from Ref. 6613)	1	—	LM	
	E.A1.20.2134	Channel, drag, top, No. 8, from inboard (Make from Ref. 6613)	1	—	LM	
	E.A1.20.2138	Channel, drag, top, No. 9, from inboard (Make from Ref. 6613)	1	—	LM	
	E.A1.20.2140	Channel, drag, bottom, No. 1, from inboard (Make from Ref. 20795)	1	—	LM	
	E.A1.20.2144	Channel, drag, bottom, No. 2, from inboard (Make from Ref. 20795)	1	—	LM	
	E.A1.20.2146	Channel, drag, bottom, No. 3, from inboard (Make from Ref. 20795)	1	—	LM	
	E.A1.20.2150	Channel, drag, bottom, No. 4, from inboard (Make from Ref. 20795)	1	—	LM	
	E.A1.20.2152	Channel, drag, bottom, No. 5, from inboard (Make from Ref. 20795)	1	—	LM	
	E.A1.20.2156	Channel, drag, bottom, No. 6, from inboard (Make from Ref. 20795)	1	—	LM	
	E.A1.20.2158	Channel, drag, bottom, No. 7, from inboard (Make from Ref. 6613)	1	—	LM	
	E.A1.20.2162	Channel, drag, bottom, No. 8, from inboard (Make from Ref. 6613)	1	—	LM	

**MAIN PLANE
WING STRUCTURE, STARBOARD**

Ref. No.	Part No.	Description						No. off	Matl. Spec.	Cl. of Equip. M.R. L.M.	Plate No.
		1	2	3	4	5	6				
	E.A1.20.2164	Channel, drag, bottom, No. 9, from inboard (Make from Ref. 6613)						1	—	—	
	E.A1.20.2168	Channel, drag, bottom, No. 10, from inboard (Make from Ref. 6613)						1	—	—	
	E.A1.20.2170	Channel, drag, bottom, No. 11, from inboard (Make from Ref. 6613)						1	—	—	
	E.A1.20.2174	Channel, drag, bottom, No. 12, from inboard (Make from Ref. 6613)						1	—	—	
621	E.A1.20.3147	Attaching parts for Channels drag:— Nut, special						2	DTD.683	C	MP.9
9613	E.A1.20.2207	Cover, drag, channel end						9	—	C/MR	MP.9
4830	E.A1.20.2209	Cover, drag, channel end						12	—	C/MR	MP.9
	E.A3.20.254	FRAME, AIR BRAKE, RIB 2-2B, ASSEMBLY ...						1	—	MR	MP.9
20806	E.A1.20.2057	Spares for:— Cross head						1	DTD.683	B/MR	
28M/10320 28W/9419405	AGS.2002/E/3 SP.15/E	Attaching parts for E.A1.20.2057:— Nut, 1/4" BSF						2	—	C	
		Washer						2	—	C	
	E.A3.20.255	PLATE, SIDE, ASSEMBLY						2	—	MR	
17847	E.A1.20.2065	Spares for:— Housing, bearing, assembly						1	—	C/MR	MP.9
20805	E.A1.20.2055	Tube, bracing						1	—	C/MR	MP.9
	E.A3.20.264	FRAME, AIR BRAKE, CENTRE, ASSEMBLY ...						1	—	MR	MP.9
20806	E.A1.20.2057	Spares for:— Cross head						1	DTD.683	B/MR	MP.9
28M/10320 28W/9419405	AGS.2002/E/3 SP.15/E	Attaching parts for E.A1.20.2057:— Nut, 1/4" BSF						2	—	C	
		Washer						2	—	C	
	E.A3.20.2047	PLATE, SIDE, ASSEMBLY						1	—	MR	
17847	E.A1.20.2065	Spares for:— Housing, bearing, assembly						1	—	C/MR	MP.9
	E.A3.20.262	PLATE, SIDE, ASSEMBLY						1	—	—	
9755	E.A1.20.2075	Spares for:— Bush, jack lever, attachment						1	—	C	MP.9
	E.A3.20.259	Lever, jack operating						1	—	—	
28D/14895 28M/13403 28W/9419405	A57/3E AGS.572/AP SP.15/E	Attaching parts for E.A3.20.259:— Bolt, 1/4" BSF						9	—	C	
		Nut, 1/4" BSF						9	—	C	
		Washer						18	—	C	
	E.A1.20.2077	Tube, bracing						2	—	MR	
	E.A1.20.2069	FRAME, AIR BRAKE, INBOARD RIB 2-3, ASSEMBLY						2	—	MR	MP.9
20806	E.A1.20.2057	Spares for:— Cross head						2	DTD.683	B/MR	MP.9
28M/10320 28W/9419405	AGS.2002/E/3 SP.15/E	Attaching parts for E.A1.20.2057:— Nut, 1/4" BSF						2	—	C	
		Washer						2	—	C	

**MAIN PLANE
WING STRUCTURE, STARBOARD**

Ref. No.	Part No.	Description						No. off	Matl. Spec.	Cl. of Equip. M.R. L.M.	Plate No.
		1	2	3	4	5	6				
	E.A1.20.2045	PLATE, SIDE, ASSEMBLY						2	—	MR	
		Spares for:—									
17847	E.A1.20.2065	Housing, bearing, assembly						2	—	C/MR	MP.9
20805	E.A1.20.2055	Tube, bracing						2	—	B/MR	
	E.A1.20.2071	FRAME, AIR BRAKE, OUTBOARD, RIB 3B-4, ASSEMBLY						2	—	MR	MP.9
		Spares for:—									
20806	E.A1.20.2057	Cross head						2	DTD.683	B/MR	MP.9
		Attaching parts for E.A1.20.2057:—									
28M/10320	AGS.2002/E/3	Nut, 1/4" BSF ...						2	—	C	
28W/9419405	SP.15/E	Washer ...						2	—	C	
	E.A1.20.2047	PLATE, SIDE, ASSEMBLY						2	—	MR	
		Spares for:—									
17847	E.A1.20.2065	Housing, bearing, assembly						2	—	C/MR	MP.9
	E.A1.20.2077	Tube, bracing						2	—	MR	
		Attaching parts for E.A1.20.254, E.A1.20.264, E.A1.20.2069 and E.A1.20.2071:—									
1092	EEAS.37/9A	Nipple (As required) ...						8	S.11	C	
1096	EEAS.37/15A	Nipple (As required) ...						8	S.11	C	
	EEAS.38/2A	Spoke (Make from Ref. 28R/6124) ...						4	S.11	LM	
1139	E.A3.20.367	HINGE, AILERON, CENTRE, ASSEMBLY						1	—	B	MP.8
		Spares for:—									
21110	E.A1.20.325	Bracket, centre hinge						1	DTD.683	C	MP.8
		Attaching parts for E.A1.20.325:—									
616	E.A1.20.511	Bolt, special ...						1	S.11	C	MP.8
617	E.A1.20.1433	Nut, special (Made from A27/CT) ...						1	MS	C	MP.8
1430	E.A3.20.375	Washer, special ...						2	DTD.683	C	MP.8
5247	E.A1.20.693	Bracket, hinged shroud, attachment						2	—	C	MP.8
		Attaching parts for E.A1.20.693:—									
28D/1200119	A25/4C	Bolt, 2 BA ...						4	—	C	
28M/13121	A27/CS	Nut, 2 BA ...						4	—	C	
6143	E.A1.20.1097	Shim ...						4	—	C	MP.8
	E.A3.20.371	FITTING, CENTRE HINGE, ASSEMBLY						1	—	—	
		Spares for:—									
2A/9500417	RANSOME & MARLES CK. 3/8"	Ballrace						1	—	B	MP.8
	E.A3.20.373	Ring, retaining						1	—	C	
		Attaching parts for E.A3.20.367:—									
28D/1011304	A25/15J	Bolt, 3/8" BSF ...						4	—	C	
	E.A1.20.2091	Housing, ballrace, assembly						2	—	MR	MP.9
		Attaching parts for E.A1.20.2091:—									
28D/15907	A61/2C	Bolt, 2 BA ...						6	—	C	

**MAIN PLANE
WING STRUCTURE, STARBOARD**

Ref. No.	Part No.	Description	No. off	Matl. Spec.	Cl. of Equip.	Plate No.
					M.R. L.M.	
		1 2 3 4 5 6				
9322	E.A1.20.604	LEVER, AILERON CONTROL, ASSEMBLY ...	1	—	B/MR	MP.8
		Spares for:—				
619	E.A1.20.641	ARM, LEVER, C/W BOSS, ASSEMBLY ...	1	—	C	MP.8
		Spares for:—				
7218	E.A1.20.639	Arm, lever, c/w ballrace ...	1	—	C	MP.8
		Attaching parts for E.A1.20.639:—				
28D/9133013	A25/5C	Bolt, 2 BA ...	3	—	C	
28M/9403520	A27/CP	Nut, 2 BA ...	3	—	C	
28W/9419404	SP.16/C	Washer ...	3	—	C	
2A/9500412	SKEFKO CBS.3 E.A1.20.607	Ballrace ...	2	—	B	MP.8
		Boss, less ballrace ...	1	L.40	—	
		Attaching parts for E.A1.20.641:—				
620	E.A1.20.609	Bolt ...	1	L.40	C	MP.8
28M/1011476	A29/JS	Nut ...	1	—	C	
28W/9419494	SP.16/S	Washer ...	2	—	C	
	E.A9.20.1269	MEMBER TORQUE, REAR WALL, ASSEMBLY ...	—	—	—	
		Spares for:—				
9559	E.A3.20.2079	Bracket, aileron hinge, inboard ...	1	DTD.300	B/MR	MP.8
42474	E.A9.20.1225	Bracket, flap shroud ...	1	—	C/MR	
17820	E.A1.20.755	BRACKET, LEVER, ASSEMBLY ...	1	—	B	MP.11
		Spares for:—				
15909	E.A1.20.765	Bracket, lever ...	1	—	C	
2954	E.A1.20.771	Bush ...	1	S.15	C	MP.11
5202	E.A1.20.735	LEVER, BELLCRANK, ASSEMBLY ...	1	—	B	MP.11
		Consisting of:—				
5203	E.A1.25.65	Bolt, special ...	1	—	C	MP.11
15902	E.A1.20.739	Bush ...	1	—	C	MP.11
15903	E.A1.20.741	Bush ...	1	—	C	MP.11
15905	E.A1.20.745	Bush ...	1	—	C	MP.11
	E.A1.20.737	Lever, bellcrank ...	1	—	—	
28N/9156370	SP.21	Nipple, lubricating ...	1	—	C	
28M/1011476	A27/JS	Nut, 3/8" BSF ...	1	—	C	
15904	E.A1.20.743	Washer, special ...	1	—	C	MP.11
549	EEAS.5	Washer, red fibre ...	2	—	C	
21603	EEAS.28/37EU	Washer, special ...	1	—	C	
		Attaching parts for E.A1.20.735:—				
28M/13590	A27/SS	Nut, 3/8" BSF ...	1	—	C	
28W/9419482	SP.15/S	Washer ...	1	—	C	
15906	E.A1.20.749	Spindle, lever ...	1	—	C	
17822	E.A1.20.759	BRACKET, LEVER, ASSEMBLY ...	1	—	B	MP.11
		Spares for this assembly are identical with those for assembly Part No. E.A1.20.755, except for the following deletions and additions:—				
		Delete:—				
15909	E.A1.20.765	Bracket, lever ...	1	—	C	
		Add:—				
	E.A1.20.769	Bracket, lever ...	1	—	—	
5810	E.A6.20.224	Panel, access, airbrake ...	1	—	C	MP.14
		Attaching parts for E.A6.20.224:—				
1468	EEAS.1/2C	Screw, 2 BA ...	40	S.96	C	
3035	E.A1.20.2352	Panel, access ...	1	—	C	MP.14
		Attaching parts for E.A1.20.2352:—				
1468	EEAS.1/2C	Screw, 2 BA ...	30	S.96	C	
1027	EEAS.1/2 1/2 C	Screw, 2 BA ...	11	S.96	C	

**MAIN PLANE
WING STRUCTURE, STARBOARD**

Ref. No.	Part No.	Description	No. off	Matl. Spec.	Cl. of Equip.		Plate No.
					M.R.	L.M.	
		1 2 3 4 5 6					
4436	E.A3.20.2073	Pin, aileron hinge, inboard	1	S.65	C		MP.8
4437	E.A3.20.2073	Pin, aileron hinge, outboard	1	S.65	C		MP.8
		Attaching parts for E.A3.20.2077 and E.A3.20.2073:—					
28D/9140645	A25/10C	Bolt, 2 BA (As required)	1	—	C		
28D/9133014	A.25/13C	Bolt, 2 BA (As required)	1	—	C		
28M/1278190	AGS.2001/C/1	Nut, 2 BA	1	—	C		
5120	E.A3.20.2365	Washer, special	1	—	C		MP.8
25060	E.A9.20.1325	Plate, crutching, tool access cover	1	—	C		MP.4
		Attaching parts for E.A9.20.1325:—					
25061	E.A9.20.1337	Bolt	1	—	C		MP.4
	†	Chain, chandelier, 6" long	QR	Brass	LM		
29H/4290	†	Ring, split, 1/2" i/d.	2	Brass	C		
	E.A9.20.636	RIB, NO. 3, TRAILING EDGE, ASSEMBLY	1	—	—		
		Spares for:—					
	E.A1.20.2189	Bolt, adjuster, airbrake roller	1	—	—		
	E.A1.20.2195	Bracket, adjuster, airbrake roller	1	—	—		
		Attaching parts for E.A1.20.2195:—					
40267	E.A1.20.2187	Bolt	1	—	—		
28M/1011467	E.A1.20.2227	Bush, spacing	1	—	MR		
28W/9419487	A27/ES	Nut, 1/8" BSF	1	—	C		
	SP.16/E	Washer	1	—	C		
40265	E.A1.20.2191	Roller, adjustable, airbrake	1	—	C		
		Attaching parts for E.A1.20.2191:—					
40269	E.A1.20.2183	Bolt	1	—	—		
28M/5808571	E.A1.20.2939	Bush, spacing	1	—	MR		
28W/9419488	A27/GS	Nut, 1/8" BSF	1	—	C		
	SP.16/G	Washer	1	—	C		
40266	E.A1.20.2193	Roller, airbrake	2	—	C		
		Attaching parts for E.A1.20.2193:—					
40270	E.A1.20.2185	Bolt	1	—	MR		
40268	E.A1.20.2229	Bush, spacing	1	—	MR		
28M/5808571	A27/GS	Nut, 1/8" BSF	1	—	C		
28W/9419488	SP.16/G	Washer	1	—	C		
9361	E.A1.20.58	RIB, NO. 4, AFT, ASSEMBLY	1	—	MR		
		Spares for:—					
21720	E.A1.20.687	Bolt, stop, aileron	2	S.11	C		MP.8
21263	E.A1.20.689	Mounting, aileron, stop bolt	1	L.40	C		MP.8
13106	E.A1.20.691	Mounting, aileron, stop bolt	1	L.40	C		MP.8
1028	EEAS.1/3C	Screw, 2 BA	2	S.96	C		
1034	EEAS.1/3E	Screw, 1/4" BSF	22	S.96	C		
3065	E.A3.20.945	Shroud, outboard, hinged (Supplied with trim allowance and pilot holes)	1	—	B		MP.8
3067	E.A3.20.946	Shroud, outboard, hinged (Supplied with trim allowance and pilot holes)	1	—	B		MP.8

**MAIN PLANE
WING STRUCTURE, STARBOARD**

Ref. No.	Part No.	Description	No. off	Matl. Spec.	Cl. of Equip.	Plate No.
					M.R. L.M.	
		1 2 3 4 5 6				
3064	E.A3.20.947	Shroud , inboard, hinged (Supplied with trim allowance and pilot holes)	1	—	B	MP.8
3066	E.A3.20.948	Shroud , inboard, hinged (Supplied with trim allowance and pilot holes)	1	—	B	MP.8
		Attaching parts for shrouds:—				
28D/1007976	AS.1242/4C	Bolt, 2 BA (As required)	4	—	C	
28D/1215222	AS.1243/2C	Bolt, 2 BA (As required)	154	—	C	
13172	C/NPA.164/7	Nut, spire (As required)	34	—	C	
28M/10319	AGS.2002/C/3	Nut, 2 BA (As required)	120	—	C	
8015	E.A1.20.3161	Packing, strip (As required)	6	—	C	MP.8
1036	EEAS.1/5E	Screw, 1/4" BSF (As required)	2	S.96	C	
6219	EEAS.1/6E	Screw, 1/4" BSF (As required)	4	S.96	C	
9477	E.A1.20.2239	Washer	6	—	C	MP.8
	E.A1.20.2241	Washer	2	—	—	MP.8
5021	E.A1.20.3145	Washer	6	—	C	MP.8
28W/9419475	SP.15/C	Washer	128	—	C	
25051	E.A9.20.1223	SHROUD, OUTBOARD FLAP, ASSEMBLY ...	1	—	B	MP.11
		Spares for:—				
9440	E.A3.20.2544	Panel , access	2	L.72	MR	
		Attaching parts for E.A3.20.2544:—				
1025	EEAS.1/1C	Screw, 2 BA	20	S.96	C	
9425	E.A1.20.394	RIB, NO. 2A, ASSEMBLY	1	—	MR	
		Spares for:—				
	E.A3.20.872	Stiffener (Make from E.A1.20.364, Ref. No. 4481)	1	—	LM	
9426	E.A1.20.416	RIB, NO. 2, INNER, ASSEMBLY	1	—	MR	
		Spares for:—				
	E.A3.20.872	Stiffener (Make from E.A1.20.364, Ref. No. 4481)	1	—	LM	
9427	E.A1.20.398	RIB, NO. 2, OUTER, ASSEMBLY	1	—	MR	
		Spares for:—				
	E.A3.20.871	Stiffener (Make from E.A1.20.363, Ref. No. 4480)	1	—	LM	
9428	E.A1.20.400	RIB, NO. 2B, ASSEMBLY	1	—	MR	
		Spares for:—				
	E.A3.20.872	Stiffener (Make from E.A1.20.364, Ref. No. 4481)	1	—	LM	
9429	E.A1.20.402	RIB, NO. 3A, ASSEMBLY	1	—	MR	
		Spares for:—				
	E.A3.20.876	Stiffener (Make from E.A1.20.364, Ref. No. 4481)	1	—	LM	
25048	E.A9.20.1193	RIB, NO. 3, ASSEMBLY	1	—	MR	
		Spares for:—				
	E.A3.20.875	Stiffener (Make from E.A1.20.363, Ref. No. 4480)	1	—	LM	
9431	E.A1.20.406	RIB, NO. 3B, INNER, ASSEMBLY	1	—	MR	
		Spares for:—				
	E.A3.20.876	Stiffener (Make from E.A1.20.364, Ref. No. 4481)	1	—	LM	
9432	E.A1.20.408	RIB, NO. 3B, OUTER, ASSEMBLY	1	—	MR	
		Spares for:—				
	E.A3.20.873	Stiffener (Make from E.A1.20.363, Ref. No. 4480)	1	—	LM	
9433	E.A1.20.410	RIB, NO. 4A, ASSEMBLY	1	—	MR	
		Spares for:—				
	E.A3.20.874	Stiffener (Make from E.A1.20.364, Ref. No. 4481)	1	—	LM	

**MAIN PLANE
WING STRUCTURE, STARBOARD**

Ref. No.	Part No.	Description	No. off	Matl. Spec.	Cl. of Equip.	Plate No.
					M.R. L.M.	
		1 2 3 4 5 6				
3679	E.A1.20.412	RIB, NO. 4, ASSEMBLY	1	—	MR	MP.11
		Spares for:—				
		Stiffener (Make from E.A1.20.363, Ref. No. 4480)	1	—	LM	
4757	E.A3.20.1977	Stop, flap	11	—	C	MP.11
24865	E.A9.20.410	SKIN, PANEL, TOP, AFT OF MAIN SPAR ...	1	—	C	
		Spares for:—				
16109	E.A1.20.5325	Bolt, special, eye-bolt attachment	5	—	C	
4831	E.A1.20.189	Bracket, eye-bolt	5	—	C	
17849	E.A1.20.2081	BRACKET, ROLLER, ASSEMBLY	3	—	C	MP.9
		Consisting of:—				
28D/9453970	A25/1C	Bolt, 2 BA	1	—	C	
	E.A1.20.2083	Bracket	1	—	—	
40242	E.A1.20.2085	Bush, spacer	1	—	MR	
28M/5808573	A27/CS	Nut, 2 BA	1	—	C	
5023	E.A1.20.2087	Roller	2	Oilite	MR	MP.9
	AS.2811/7/044	Spacer	1	L.62	LM	
28W/9419475	SP.15/C	Washer	1	—	C	
17850	E.A1.20.2213	BRACKET, ROLLER, ASSEMBLY	6	—	C	MP.9
		Consisting of:—				
28D/9453970	A25/1C	Bolt, 2 BA	1	—	C	
	E.A1.20.2215	Bracket	1	—	—	
40242	E.A1.20.2085	Bush, spacer	1	—	MR	
28M/5808573	A27/CS	Nut, 2 BA	1	—	C	
5023	E.A1.20.2087	Roller	2	Oilite	—	
	AS.2811/7/044	Spacer	1	—	C	
28W/9419475	SP.15/C	Washer	1	—	C	
		Attaching parts for E.A1.20.2081 and E.A1.20.2213:—				
28M/1278190	AGS.2001/C/1	Nut, 2 BA	3	—	C	
1468	EEAS.1/2C	Screw, 2 BA	3	S.96	C	
3682	E.A1.20.5321	Eye-bolt	5	S.96	C	MP.14
24867	E.A9.20.412	SKIN, PANEL, BOTTOM, AFT OF MAIN SPAR	1	—	MR	MP.9
		Spares for:—				
17849	E.A1.20.2081	BRACKET, ROLLER, ASSEMBLY	6	—	C	
		Consisting of:—				
28D/9453970	A25/1C	Bolt, 2 BA	1	—	C	
	E.A1.20.2083	Bracket	1	—	—	
40242	E.A1.20.2085	Bush, spacer	1	—	MR	
28M/5808573	A27/CS	Nut, 2 BA	1	—	C	
5023	E.A1.20.2087	Roller	2	Oilite	MR	MP.9
	AS.2811/7/044	Spacer	1	L.62	LM	
28W/9419475	SP.15/C	Washer	1	—	C	
17850	E.A1.20.2213	BRACKET, ROLLER, ASSEMBLY	6	—	C	MP.9
		Consisting of:—				
28D/9453970	A25/1C	Bolt, 2 BA	1	—	C	
	E.A1.20.2215	Bracket	1	—	—	
40242	E.A1.20.2085	Bush, spacer	1	—	MR	
28M/5808573	A27/CS	Nut, 2 BA	1	—	C	
5023	E.A1.20.2087	Roller	2	Oilite	MR	MP.9
	AS.2811/7/044	Spacer	1	L.62	LM	
28W/9419475	SP.15/C	Washer	1	—	C	
		Attaching parts for E.A1.20.2081 and E.A1.20.2213:—				
28M/1278190	AGS.2001/C/1	Nut, 2 BA	3	—	C	
1468	EEAS.1/2C	Screw, 2 BA	3	S.96	C	

Restricted

Ref. No.	Part No.							No. off	Matl. Spec.	Cl. of Equip.		Plate No.
		1	2	3	4	5	6			M.R.	L.M.	

**MAIN PLANE
WING STRUCTURE, STARBOARD**

Ref. No.	Part No.	Description						No. off	Matl. Spec.	Cl. of Equip. M.R. L.M.	Plate No.
		1	2	3	4	5	6				
	E.A3.20.1649	NOSE, BAY NO. 6, SKINS, ASSEMBLY						—	—	—	
		Spares for:—									
4831	E.A1.20.189	Bracket , stringer to rib attachment						29	—	C	MP.14
	E.A1.20.4965	Bracket , stringer to rib attachment						5	—	C	
3682	E.A1.20.5321	Eye-bolt						34	S.96	C	MP.14
		Attaching parts for E.A1.20.5321:—									
28D/12326	AS.3078/3C	Bolt , 2 BA						1	—	C	
28M/10328	AGS.2002/C/1	Nut , 2 BA						1	—	C	
5184	EEAS.28/3GR	Washer						1	—	C	
5654	E.A3.20.1671	PANEL , access, I.L.S., aerial						1	—	C	MP.14
		Attaching parts for E.A3.20.1671:—									
1026	EEAS.1/1½C	Screw , 2 BA						10	S.96	C	MP.15
26394	E.A3.20.1653	Skin						1	—	C	
	E.A1.20.4234	WING, OUTER, LEADING EDGE, INBOARD, ASSEMBLY						—	—	—	
		Spares for:—									
	E.A1.20.5331	Bracket , cantilever, assembly						1	—	—	
		Attaching parts for E.A1.20.5331:—									
28D/9436920	A25/1C	Bolt , 2 BA						1	—	C	
28D/9133011	A25/2C	Bolt , 2 BA						1	—	C	
28D/1011030	A25/2E	Bolt , ¼" BSF						2	—	C	
28M/9403520	A27/CP	Nut , 2 BA						6	—	C	
	or										
28M/10288	AGS.2001/C/1	Nut , 2 BA						6	—	C	
	or										
28M/10328	AGS.2002/C/1	Nut , 2 BA						6	—	C	
28M/1011475	A27/EP	Nut , ¼" BSF						2	—	C	
1029	EEAS.1/4C	Screw , 2 BA						4	S.96	C	
28W/9419475	SP.15/C	Washer						4	—	C	
28W/9419405	SP.15/E	Washer						2	—	C	
	E.A1.20.349	Bracket , toggle fastener						1	—	—	
	E.A1.20.350	Bracket , toggle fastener						1	—	—	
		Attaching parts for E.A1.20.349 and E.A1.20.350:—									
28D/9133012	A25/3C	Bolt , 2 BA						4	—	C	
28M/1006473	A27/CT	Nut , 2 BA						4	—	C	
	E.A1.20.4401	Washer , special						2	—	—	
28W/9419404	SP.16/C	Washer						2	—	C	
12347	E.B6.20.46	Duct , air intake						1	—	B	MP.14
	E.B6.20.77	Hose , rubber (Make from Ref. 32C/632)						1	DTD.625	LM	
		Attaching parts for E.B6.20.77:—									
28E/9130219	AGS.605/4	Clip						2	—	C	
12343	E.B6.20.79	Ring , clamping						2	—	C	MP.14
5661	E.B7.20.70	Panel , access						1	—	C	MP.14
		Attaching parts for E.B7.20.70:—									
1468	EEAS.1/2C	Screw , 2 BA						31	S.96	C	
1029	EEAS.1/4C	Screw , 2 BA						10	S.96	C	

**MAIN PLANE
WING STRUCTURE, STARBOARD**

Ref. No.	Part No.	1	2	3	4	5	6	Description	No. off	Mati. Spec.	Cl. of Equip.	Plate No.
											M.R. L.M.	
5662	E.B7.20.72							Panel, access	1	—	C	MP.14
								Attaching parts for E.B7.20.72:—				
1032	EEAS.1/2E							Screw, 1/4" BSF	51	S.96	C	
1034	EEAS.1/3E							Screw, 1/4" BSF	14	S.96	C	
1035	EEAS.1/4E							Screw, 1/4" BSF	15	S.96	C	
26733	E.A1.20.4236							SKIN, ASSEMBLY	1	—	C/MR	MP.15
								(Supplied to Drg. E.A3.00.760 for spares purposes)				
								Spares for:—				
12339	E.B7.20.103							Cover, access, recuperator, between ribs 1 and 2A, top skin	1	L.72	C	MP.15
3682	E.A1.20.5321							Eye-bolt	37	S.96	C	MP.14
28FP/9539060	DZUS F4/30							Fastener	4	—	C	
28FP/9483371	DZUS.GF4/150							Grommet	4	—	C	
28FP/332	DZUS S4/3							Spring	4	—	C	

1001 ✓ 24/9
Pages ~~987~~ to 1008 not issued

**MAIN PLANE
WING STRUCTURE, PORT AND STARBOARD**

Ref. No.	Part No.	Description						No. off	Matl. Spec.	Cl. of Equip.		Plate No.
		1	2	3	4	5	6			M.R.	L.M.	
SUMMARY OF STOCK ITEMS USED ON WING STRUCTURE, PORT AND STARBOARD, ASSEMBLY												
28D/1010658	A25/1B	Bolt,	4	BA,	hex. head,	"5 long	C		
28D/1008149	A25/2B	Bolt,	4	BA	C		
28D/9419452	A25/3B	Bolt,	4	BA	C		
28D/9140638	A25/4B	Bolt,	4	BA	C		
28D/1009984	A25/7B	Bolt,	4	BA	C		
28D/9436920	A25/1C	Bolt,	2	BA,	"55 long	C		
28D/9133011	A25/2C	Bolt,	2	BA,	hex. head,	"65 long	C		
28D/9133012	A25/3C	Bolt,	2	BA,	hex. head,	"75 long	C		
28D/1200119	A25/4C	Bolt,	2	BA,	hex. head,	"85 long	C		
28D/9133013	A25/5C	Bolt,	2	BA,	hex. head,	"95 long	C		
28D/7002428	A25/6C	Bolt,	2	BA	C		
28D/1010030	A25/7C	Bolt,	2	BA,	hex. head,	1"15 long	C		
28D/9140644	A25/9C	Bolt,	2	BA,	hex. head,	1"35 long	C		
28D/9140645	A25/10C	Bolt,	2	BA	C		
28D/9133014	A25/13C	Bolt,	2	BA	C		
28D/9453970	A25/15C	Bolt,	2	BA	C		
28D/1011021	A25/16C	Bolt,	2	BA	C		
28D/1214311	A25/17C	Bolt,	2	BA	C		
28D/1011030	A25/2E	Bolt,	1/4"	BSF	C		
28D/1011240	A25/5E	Bolt,	1/4"	BSF,	hex. head,	1"00 long	C		
28D/1008145	A25/6E	Bolt,	1/4"	BSF,	hex. head,	1"10 long	C		
28D/1010031	A25/8E	Bolt,	1/4"	BSF,	hex. head,	1"3 long	C		
28D/12814	A25/29E	Bolt,	1/4"	BSF,	hex. head,	3"4 long	C		
28D/1212592	A25/31E	Bolt,	1/4"	BSF	C		
28D/1212594	A25/33E	Bolt,	1/4"	BSF,	hex. head,	3"8 long	C		
28D/1011255	A25/3G	Bolt,	5/16"	BSF,	hex. head,	"85 long	C		
28D/1202771	A25/4G	Bolt,	5/16"	BSF	C		
28D/1011256	A25/5G	Bolt,	5/16"	BSF,	hex. head,	1"05 long	C		
28D/7002427	A25/6G	Bolt,	5/16"	BSF,	hex. head,	1"15 long	C		
28D/1011257	A25/7G	Bolt,	5/16"	BSF,	hex. head,	1"25 long	C		
28D/1011258	A25/8G	Bolt,	5/16"	BSF,	hex. head,	1"35 long	C		
28D/1018884	A25/9G	Bolt,	5/16"	BSF,	hex. head,	1"45 long	C		
28D/1011261	A25/15G	Bolt,	5/16"	BSF,	hex. head,	2"05 long	C		
28D/1212395	A25/32G	Bolt,	5/16"	BSF,	hex. head,	3"75 long	C		
28D/1206739	A25/4J	Bolt,	3/8"	BSF,	hex. head,	1"05 long	C		
28D/1011299	A25/6J	Bolt,	3/8"	BSF,	hex. head,	1"25 long	C		
28D/1011300	A25/7J	Bolt,	3/8"	BSF,	hex. head,	1"35 long	C		
28D/1011301	A25/8J	Bolt,	3/8"	BSF	C		
28D/1011302	A25/10J	Bolt,	3/8"	BSF,	hex. head,	1"65 long	C		
28D/1212751	A25/11J	Bolt,	3/8"	BSF,	hex. head,	1"75 long	C		
28D/1011304	A25/15J	Bolt,	3/8"	BSF,	hex. head,	2"15 long	C		
28D/1212684	A25/22L	Bolt,	7/16"	BSF	C		
28D/1011314	A25/23L	Bolt,	7/16"	BSF	C		
28D/1212669	A25/48L	Bolt,	1/2"	BSF,	hex. head,	5"5 long	C		
28D/1212769	A25/53L	Bolt,	1/2"	BSF,	hex. head,	6"0 long	C		
28D/1212775	A25/9N	Bolt,	1/2"	BSF,	hex. head,	1"7 long	C		
28D/1213531	A25/11P	Bolt,	9/16"	BSF,	hex. head,	"65 long	C		
28D/13283	A28/2C	Bolt,	2	BA,	hex. head,	"65 long	C		
28D/1212203	A57/3E	Bolt,	1/4"	BSF	C		
28D/1212201	A57/9G	Bolt,	5/16"	BSF	C		
28D/1212173	A57/16L	Bolt,	7/16"	BSF	C		

**MAIN PLANE
WING STRUCTURE, PORT AND STARBOARD**

Ref. No.	Part No.	Description	No. off	Matl. Spec.	Cl. of Equip.		Plate No.
					M.R.	L.M.	
		1 2 3 4 5 6					
28D/1212176	A57/8N	Bolt, 1/2" BSF ...					C
28D/1212940	A61/2C	Bolt ...					C
28D/12179	AGS.571/505	Bolt, shear, 5/8" BSF, "78 long ...					C
28D/1212133	AGS.571/606	Bolt, shear, 3/8" BSF, "88 long ...					C
28D/8112	AGS.571/607	Bolt, shear, 3/8" BSF, "98 long ...					C
28D/12583	AGS.571/716	Bolt, shear, 1/8" BSF, 1"88 long ...					C
28D/1212156	AGS.571/808	Bolt, shear, 1/2" BSF, 1"08 long ...					C
28D/1007468	AS.1242/3B	Bolt, 4 BA, c'sk. head, "65 long ...					C
28D/1214091	AS.1242/2C	Bolt, 2 BA, c'sk. head, "6 long ...					C
28D/9709461	AS.1242/3C	Bolt, 2 BA, c'sk. head, "7 long ...					C
28D/1007976	AS.1242/4C	Bolt, 2 BA, c'sk. head, "8 long ...					C
28D/1218444	AS.1242/1E	Bolt, 1/4" BSF ...					C
28D/1202334	AS.1242/3E	Bolt, 1/4" BSF, c'sk. head, "75 long ...					C
28D/1213011	AS.1242/7J	Bolt, 3/8" BSF ...					C
28D/1212898	AS.1242/8J	Bolt, 3/8" BSF ...					C
28D/8372	AS.1243/2B	Bolt, 4 BA, c'sk. head, "55 long ...					C
28D/1215222	AS.1243/2C	Bolt, 2 BA ...					C
28D/9140203	AS.1246/3C	Bolt, 2 BA, round head, "7 long ...					C
28D/1007982	AS.1248/1C	Bolt, 2 BA ...					C
28D/1013301	AS.1248/4C	Bolt, 2 BA, mushroom head, "8 long ...					C
28D/12326	AS.3078/3C	Bolt, 2 BA ...					C
28E/9130219	AGS.605/4	Clip ...					C
28M/1006504	A27/BT	Nut, 4 BA, thin ...					C
28M/9403520	A27/CP	Nut, 2 BA, plain ...					C
28M/5808573	A27/CS	Nut, 2 BA, slotted ...					C
28M/1006473	A27/CT	Nut, 2 BA, thin ...					C
28M/1011475	A27/EP	Nut, 1/4" BSF ...					C
28M/1011467	A27/ES	Nut, 1/4" BSF, slotted ...					C
28M/1007403	A27/ET	Nut, 1/4" BSF, thin ...					C
28M/1006939	A27/GP	Nut, 5/16" BSF, plain ...					C
28M/1011470	A27/GT	Nut, 5/16" BSF ...					C
28M/1011473	A27/JP	Nut, 3/8" BSF, plain ...					C
28M/1011476	A27/JS	Nut, 3/8" BSF, slotted ...					C
28M/1007404	A27/JT	Nut, 3/8" BSF, thin ...					C
28M/13553	A27/LP	Nut, 7/16" BSF ...					C
28M/1011477	A27/NP	Nut, 1/2" BSF ...					C
28M/13259	A27/NS	Nut, 1/2" BSF, slotted ...					C
28M/9452621	A27/NT	Nut, 1/2" BSF, thin ...					C
28M/13587	A27/PP	Nut, 9/16" BSF, plain ...					C
28M/13588	A27/QP	Nut, 9/16" BSF, plain ...					C
28M/9446651	A27/SP	Nut, 3/4" BSF, plain ...					C
28M/13590	A27/SS	Nut, 3/4" BSF, plain ...					C
28M/1011476	A29/JS	Nut, 3/8" BSF, slotted ...					C
28M/15199	A58/LS	Nut, 1/8" BSF ...					C
28M/14555	A58/NS	Nut, 1/8" BSF ...					C
28M/13403	AGS.572/AP	Nut, 1/4" BSF ...					C
28M/7728	AGS.572/G	Nut, 1/8" BSF, slotted ...					C
28M/7820	AGS.572/H	Nut, 1/2" BSF, slotted ...					C
28M/10287	AGS.2001/B/1	Nut, stiff, 4 BA ...					C
28M/10288	AGS.2001/C/1	Nut, stiff, 2 BA ...					C
28M/10281	AGS.2001/C/3	Nut, stiff, 2 BA ...					C
28M/10290	AGS.2001/E/1	Nut, 1/4" BSF ...					C
28M/10291	AGS.2001/G/1	Nut, stiff, 5/16" BSF ...					C
28M/10292	AGS.2001/J/1	Nut, 3/8" BSF ...					C

**MAIN PLANE
WING STRUCTURE, PORT AND STARBOARD**

Ref. No.	Part No.	Description						No. off	Matl. Spec.	Cl. of Equip.		Plate No.
		1	2	3	4	5	6			M.R.	L.M.	
28M/10328	AGS.2002/C/1	Nut, stiff, 2 BA				C	
28M/10319	AGS.2002/C/3	Nut, stiff, 2 BA				C	
28M/7002430	AGS.2002/E/1	Nut, stiff, 1/4" BSF				C	
28M/10320	AGS.2002/E/3	Nut, stiff, 1/4" BSF				C	
28M/7002431	AGS.2002/G/1	Nut, stiff, 1/6" BSF				C	
28M/10332	AGS.2002/J/1	Nut, stiff, 3/8" BSF				C	
28M/10333	AGS.2002/L/1	Nut, stiff, 1/6" BSF				C	
28M/11957	AGS.2007/C/1	Nut, stiff, 2 BA				C	
28M/9435562	AGS.2007/J/1	Nut, stiff, 3/8" BSF				C	
28M/9419400	AGS.2013/C/11	Nut, floating anchor, 2 BA				C	
28M/12421	AGS.2018/C/1	Nut, single anchor, 2 BA				C	
28M/9435650	AGS.2018/G/1	Nut, single anchor, 1/6" BSF				C	
28N/9156370	SP.21	Nipple				C	
28P/9486478	SP.90/C5	Pin, split				C	
28P/9527619	SP.90/C7	Pin, split				C	
28P/9496825	SP.90/C9	Pin, split				C	
28P/19232	SP.90/E2	Pin, split				C	
28P/19234	SP.90/E8	Pin, split				C	
28P/19235	SP.90/E10	Pin, split				C	
28P/9512622	SP.90/E14	Pin, split				C	
28P/19238	SP.90/G4	Pin, split				C	
28P/19157	SP.90/G10	Pin, split				C	
28P/1262	AGS.213/24	Pin, taper, 1/8" dia. x 1 1/4" long				C	
28J/9432438	AS.5364	Ring, sealing				C	
28S/9435718	A33/C24	Screw, 2 BA				C	
28F/9429636	AGS.1186/3	Seal, bonded				C	
28W/6659	AGS.568/B	Washer, jointing				C	
28W/9419402	SP.13/C	Washer, 2 BA, plain				C	
28W/9418921	SP.13/E	Washer, 1/4" BSF, plain				C	
28W/9419466	SP.13/J	Washer, 3/8" BSF, plain				C	
28W/9419174	SP.15/B	Washer, 4 BA, plain				C	
28W/9419475	SP.15/C	Washer, 2 BA, plain				C	
28W/9419405	SP.15/E	Washer, 1/4" BSF, plain				C	
28W/9419476	SP.15/G	Washer, 1/6" BSF, plain				C	
28W/9419477	SP.15/J	Washer, 3/8" BSF, plain				C	
28W/9419478	SP.15/L	Washer, 1/6" BSF, plain				C	
28W/9419479	SP.15/N	Washer, 1/2" BSF, plain				C	
28W/9419480	SP.15/P	Washer, 1/6" BSF, plain				C	
28W/9419481	SP.15/Q	Washer, 5/8" BSF, plain				C	
28W/9419482	SP.15/S	Washer, plain				C	
28W/9419486	SP.16/B	Washer				C	
28W/9419404	SP.16/C	Washer, 2 BA, plain				C	
28W/9419487	SP.16/E	Washer, 1/2" BSF, plain				C	
28W/9419488	SP.16/G	Washer, 1/6" BSF, plain				C	
28W/9419489	SP.16/J	Washer, 3/8" BSF, plain				C	
28W/9419490	SP.16/L	Washer, 1/6" BSF, plain				C	
28W/9419491	SP.16/N	Washer, 1/2" BSF, plain				C	
28W/9419494	SP.16/S	Washer, 1/4" BSF, plain				C	

Ref. No.	Part No.	1	2	3	4	5	6	Description	No. off	Matl. Spec.	Cl. of Equip.	Plate No.
											M.R.	

**MAIN PLANE
WING TIP, PORT**

Ref. No.	Part No.	Description	No. off	Matl. Spec.	Cl. of Equip.	Plate No.
					M.R. L.M.	
2979 41328	E.A3.00.143* E.A3.00.5174	WING, TIP, PORT, ASSEMBLY (E.A1.00.67) ... (Supplied undrilled with trim allowance for spares purposes) Spares for:—	1	—	A	MP.2
	E.A1.81.19	ELECTRICAL, EQUIPMENT, ASSEMBLY ... Spares for:—	—	—	—	
5CZ/430	†	BLOCK , terminal ...	1	—	C	
28M/9403518	A27/AP	Attaching parts for Ref. 5CZ/430:—				
28S/1200062	A33/A20	Nut, 6 BA ...	2	—	C	
28W/9416641	SP.47/A	Screw, 6 BA ...	2	—	C	
		Washer ...	2	—	C	
5L/9952511	†	FILAMENT, 60W ...	1	—	C	
	E.A1.81.125	LAMP, NAVIGATION, ASSEMBLY ... Consisting of:—	1	—	—	
	E.A1.81.127	BRACKET , assembly ...	1	L.72	—	
5E/4183	†	CABLE , Uninyvin 20 ...	QR	—	C	
5L/9952431	†	FILAMENT, 28v, 24w ...	1	—	C	
5CX/887	†	LAMP , type B ...	1	—	B	MR.2
28M/10326	AGS.2002/A/1	NUT, 6 BA ...	4	—	C	
5K/9107065	†	SLEEVE , cable ...	2	—	C	
5K/9107066	†	SLEEVE , cable ...	2	—	C	
5CX/3863	†	LAMP , taxying, type A ... Attaching parts for Ref. 5CX/3863:—	1	—	C	MR.2
28M/10330	AGS.2002/E/1	Nut, 1/4" BSF ...	2	—	C	
	E.A3.20.3193	Washer ...	2	—	C	
28W/9419487	SP.16/E	Washer ...	2	—	C	
3510	EEAS.28/20ER E.A1.57.257	WASHER ... PIPES, FUEL AND AIR DELIVERY, ASSEMBLY ... Spares for:—	2	L.72	C	
1145	E.A1.57.317	CLIP , pipe ...	1	L.72	C	MP.2
1399	E.A1.57.343	CLIP , pipe ...	1	L.72	C	MP.2
1400	E.A1.57.345	CLIP , pipe ...	1	L.72	C	MP.2
1401	E.A1.57.265	ELBOW , fuel pipe ...	1	DTD.625	C	MP.2
2112	E.A1.57.1243	ELBOW , fuel pipe ...	1	DTD.625	C	MP.2
	EEAS.77/33	HOSE , rubber, 1/2" i/d. x 3/4" o/d. x 2" long (Make from Ref. 32C/408)	2	DTD.625	LM	
	EEAS.77/81	HOSE , rubber, 1/2" i/d. x 5/8" o/d. x 3" long (Make from Ref. 32C/377)	1	DTD.625	LM	
1403	E.A1.57.257A	PIPE , fuel delivery, from drop tank to wing tip joint, 1 1/4" o/d. x 20 SWG	1	L.56	C	MP.2
1404	E.A1.57.257B	PIPE , fuel delivery, from drop tank to wing tip joint to main plane, 1 1/4" o/d. x 20 SWG	1	L.56	C	MP.2
1405	E.A1.57.257C	PIPE , air delivery, from drop tank, to wing tip joint, 1/2" o/d. x 20 SWG	1	L.56	C	MP.2
1406	E.A1.57.257D	PIPE , delivery from wing tip joint to main plane, 1/2" o/d. x 20 SWG	1	L.56	C	MP.2
1446	EEAS.66/5	RING , clamping, for pipe clips, 1 5/8" i/d. ...	6	L.72	C	
2170	E.A1.57.245	RING , clamping, for pipe clips, 3/4" i/d. ...	2	L.72	C	MP.2

**MAIN PLANE
WING TIP, PORT**

Ref. No.	Part No.	Description	No. off	Matl. Spec.	Cl. of Equip.		Plate No.
					M.R.	L.M.	
	E.A1.20.1953	STRUCTURE, WING TIP, ASSEMBLY	—	—	—		
		Spares for:—					
4780	E.A3.20.2443	PLATE , blanking explosive, bolt hole	1	DTD.683	C		MP.2
3639	E.A1.20.2471	PLATE , blanking explosive, bolt hole	1	L.72	C		MP.2
28S/9435718	A33/C24	Attaching parts for E.A3.20.2443 and E.A1.20.2471:— Screw, 2 BA	1	—	C		
41221	E.A3.20.1023	WING, TIP, CENTRE, ASSEMBLY (Supplied to Drg. E.A3.00.5168 for spares purposes) Spares for:—	1	—	C/MR		MP.2
3643	E.A3.20.1061	PANEL , access, explosive bolt	1	—	C		MP.2
3407	E.A1.20.2399	PANEL , removable fuel and air pipe access	1	—	C		MP.2
4440	E.A1.20.2395	PANEL , top access	1	—	C		MP.2
1025	EEAS.1/1C	Attaching parts for E.A1.20.2395:— Screw, 2 BA	8	S.96	C		
1025	EEAS.1/1C	Attaching parts for E.A3.20.1023:— Screw, 2 BA	10	S.96	C		
41222	E.A1.20.2433	WING, TIP, FORWARD, ASSEMBLY (Supplied to Drg. E.A3.00.5170 for spares purposes) Spares for:—	1	—	C/MR		MP.2
3568	E.A1.20.9151	COVER , navigation light	1	DTD.846	B		MP.2
	E.A3.20.3192	DOOR , access, navigation light, assembly	1	—	—		
	or						
	E.A3.20.3197	DOOR , access, navigation light, assembly	1	—	—		
	E.A3.20.5069	PANEL , access (Mod. 4152)	1	—	—		
41223	E.A1.20.1955	WING, TIP, REAR, ASSEMBLY (Supplied to Drg. E.A3.00.5172 for spares purposes)	1	—	C/MR		
1468	EEAS.1/2C	Attaching parts for E.A1.00.67:— Screw, 2 BA	92	S.96	C		

Pages 1015 to 1024 not issued

THE UNIVERSITY OF CHICAGO
LIBRARY

**MAIN PLANE
WING TIP, STARBOARD**

Ref. No.	Part No.	Description						No. off	Matl. Spec.	Cl. of Equip. M.R. L.M.	Plate No.
		1	2	3	4	5	6				
2980 41329	E.A3.00.144* E.A3.00.5175	WING, TIP, STARBOARD, ASSEMBLY (E.A1.00.68) (Supplied undrilled with trim allowance for spares purposes) Spares for:—						1	—	A	MP.2
	E.A1.81.20	ELECTRICAL, EQUIPMENT, ASSEMBLY Spares for:—						—	—	—	
5CZ/430	†	BLOCK , terminal Attaching parts for Ref. 5CZ/430:—						1	—	C	
28M/9403518	A27/AP	Nut, 6 BA						2	—	C	
28S/1200062	A33/A20	Screw, 6 BA						2	—	C	
28W/9416641	SP.47/A	Washer						2	—	C	
5L/9952511	†	FILAMENT , 24v., 60w.						1	—	C	
	E.A1.81.126	LAMP, NAVIGATION, ASSEMBLY Consisting of:—						1	—	—	
	E.A1.81.127	BRACKET , assembly						1	L.72	—	
5E/4183	†	CABLE , Uninyvin 20						QR	—	C	
5L/9952431	†	FILAMENT , 28v., 24w.						1	—	C	
5CX/889	†	LAMP , type B						1	—	B	MP.2
28M/10326	AGS.2002/A/1	NUT , 6 BA						4	—	C	
5K/9107065	†	SLEEVE , cable						2	—	C	
5K/9107066	†	SLEEVE , cable						2	—	C	
5CX/3863	†	LAMP , taxying, type A Attaching parts for Ref. 5CX/3863:—						1	—	C	MP.2
28M/7002430	AGS.2002/E/1	Nut, ½" BSF						2	—	C	
	E.A3.20.3193	Washer						2	—	—	
28W/9419487	SP.16/E	Washer						2	—	C	
3510	EEAS.28/20ER E.A1.57.258	WASHER PIPES, FUEL AND AIR DELIVERY, ASSEMBLY Spares for:—						2	L.72	C	
1145	E.A1.57.317	CLIP , pipe						1	L.72	C	MP.2
1399	E.A1.57.343	CLIP , pipe						1	L.72	C	MP.2
1400	E.A1.57.345	CLIP , pipe						1	L.72	C	MP.2
1401	E.A1.57.265	ELBOW , fuel pipe						1	DTD.625	C	MP.2
2112	E.A1.57.1243	ELBOW , fuel pipe						1	DTD.625	C	MP.2
	EEAS.77/33	HOSE , rubber, ½" i/d. x ¾" o/d. x 2" long (Make from Ref. 32C/408)						2	DTD.625	LM	
	EEAS.77/81	HOSE , rubber, 1½" i/d. x 1⅝" o/d. x 3" long (Make from Ref. 32C/377)						2	DTD.625	LM	
1407	E.A1.57.258A	PIPE , fuel delivery, from drop tank to wing tip joint, 1¼" o/d. x 20 SWG						1	L.56	C	MP.2
1404	E.A1.57.257B	PIPE , fuel delivery, from wing tip joint to main plane, 1¼" o/d. x 20 SWG						1	L.56	C	MP.2
1405	E.A1.57.257C	PIPE , air delivery, from drop tank to wing tip joint, ½" o/d. x 20 SWG						1	L.56	C	MP.2
1406	E.A1.57.257D	PIPE , air delivery, from wing tip joint to main plane, ½" o/d. x 20 SWG						1	L.56	C	MP.2
1446	EEAS.66/5	RING , clamping, for pipe clips, 1⅝" i/d.						6	L.72	C	
2170	E.A1.57.1245	RING , clamping, for pipe clips, ¾" i/d.						2	L.72	C	MP.2

**MAIN PLANE
WING TIP, STARBOARD**

Ref. No.	Part No.	Description	No. off	Matl. Spec.	Cl. of Equip.		Plate No.
					M.R.	L.M.	
	E.A1.20.1954	STRUCTURE, WING TIP, ASSEMBLY	—	—	—		
		Spares for:—					
4780	E.A3.20.2443	PLATE , blanking, explosive bolt hole	1	DTD.683	C		MP.2
3639	E.A1.20.2471	PLATE , locking, explosive bolt hole	1	L.72	C		MP.2
		Attaching parts for E.A3.20.2443 and E.A1.20.2471:—					
28S/9435718	A33/C24	Screw, 2 BA	1	—	C		
41224	E.A3.20.1024	WING, TIP, CENTRE, ASSEMBLY (Supplied to Drg. E.A3.00.5169 for spares purposes) Spares for:—	1	—	C/MR		MP.2
3643	E.A3.20.1061	PANEL , access, explosive bolt	1	—	C		MP.2
3408	E.A1.20.2400	PANEL , removable fuel and air pipe access	1	—	C		MP.2
4441	E.A1.20.2396	PANEL , top, access	1	—	C		MP.2
		Attaching parts for E.A1.20.2396:—					
1025	EEAS.1/1C	Screw, 2 BA	8	S.96	C		
		Attaching parts for E.A3.20.1024:—					
1025	EEAS.1/1C	Screw, 2 BA	10	S.96	C		
41225	E.A1.20.2434	WING, TIP, FORWARD, ASSEMBLY (Supplied to Drg. E.A3.00.5171 for spares purposes) Spares for:—	1	—	C/MR		MP.2
3568	E.A1.20.9151	COVER , navigation light	1	DTD.846	B		MP.2
	E.A3.20.3191	DOOR , access, navigation light, assembly	1	—	—		
	or						
	E.A3.20.3198	DOOR , access, navigation light, assembly	1	—	—		
	E.A3.20.5070	PANEL , access (Mod. 4152)	1	—	—		
41226	E.A1.20.1956	WING, TIP, REAR, ASSEMBLY (Supplied to Drg. E.A3.00.5173 for spares purposes)	1	—	C/MR		
		Attaching parts for E.A1.00.68:—					
1468	EEAS.1/2C	Screw, 2 BA	92	S.96	C		

Pages 1027 to 1036 not issued

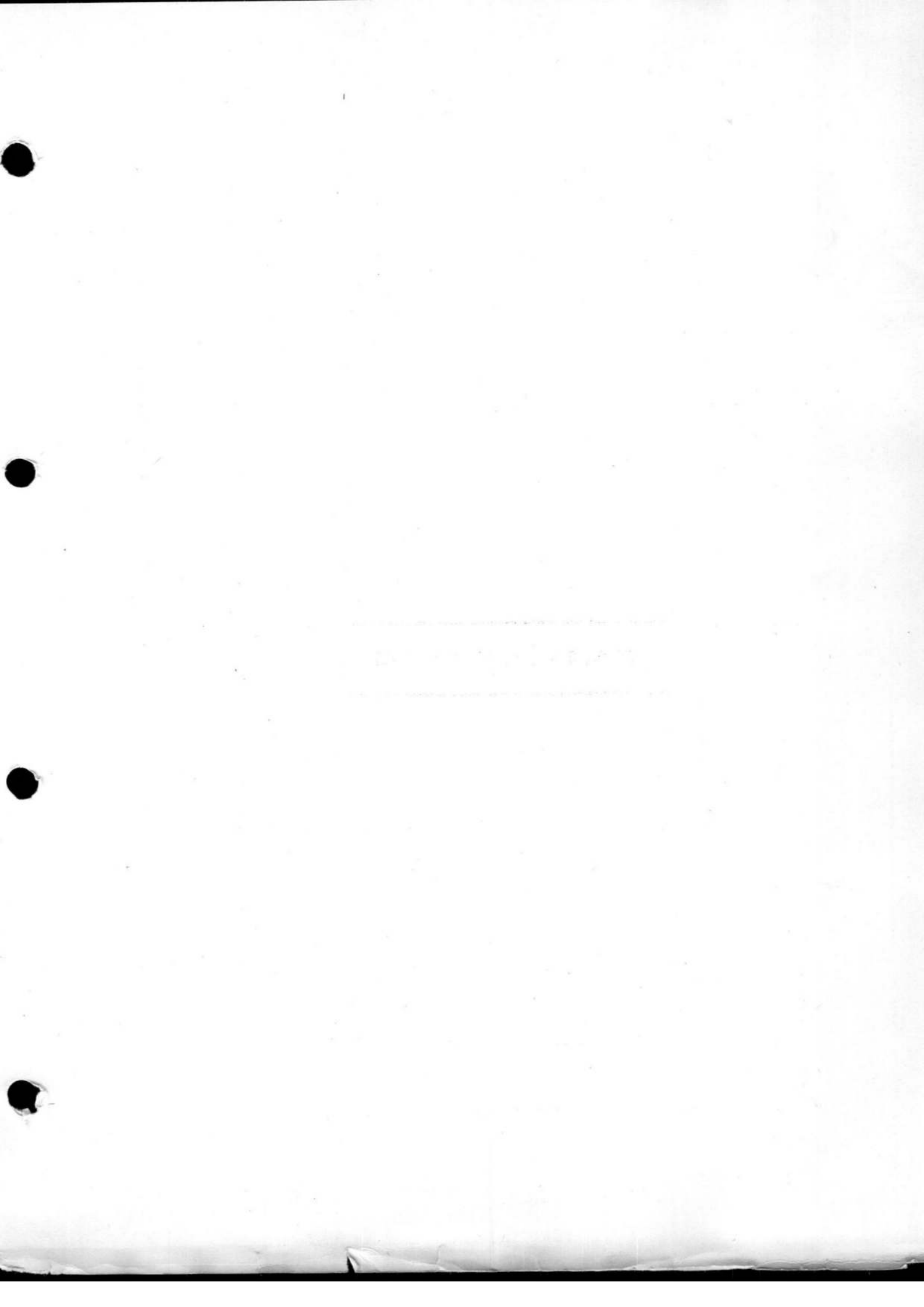

**MAIN PLANE
WING TIP, PORT AND STARBOARD**

Ref. No.	Part No.	Description						No. off	Matl. Spec.	Cl. of Equip.		Plate No.
		1	2	3	4	5	6			M.R.	L.M.	
SUMMARY OF STOCK ITEMS USED ON WING TIP, PORT AND STARBOARD, ASSEMBLY												
28D/1008149	A25/2B	Bolt, 4 BA, hex. head, "6 long				C	
28D/9133011	A25/2C	Bolt, 2 BA, hex. head, "65 long				C	
28D/9133012	A28/3C	Bolt, 2 BA, hex. head, "75 long				C	
28M/9403518	A27/AP	Nut, 6 BA, plain				C	
28M/10287	AGS.2001/B/1	Nut, stiff, 4 BA				C	
28M/10280	AGS.2001/B/3	Nut, stiff, 4 BA				C	
28M/10281	AGS.2001/C/3	Nut, stiff, 2 BA				C	
28M/10326	AGS.2002/A/1	Nut, stiff, 6 BA				C	
28M/7002430	AGS.2002/E/1	Nut, stiff, 1/4" BSF				C	
28M/9435560	AGE.2007/E/1	Nut, stiff, 1/4" BSF				C	
28S/9997545	A31/C16	Screw, 2 BA, cheese head, 1/2" long				C	
28S/1200062	A33/A20	Screw, 6 BA, c'sk. head, 5/8" long				C	
28S/2435718	A33/C24	Screw				C	
28S/1212706	A40/B12	Screw, 4 BA, round head, 3/8" long				C	
28W/9419474	SP.15/B	Washer, 4 BA, plain				C	
28W/9419475	SP.15/C	Washer, 2 BA, plain				C	
28W/9419405	SP.15/E	Washer, 1/4" BSF, plain				C	
28W/9416641	SP.47/A	Washer, 6 BA, spring				C	

Restricted

Ref. No.	Part No.	1	2	3	4	5	6	No. off	Matl. Spec.	Cl. of Equip. M.R. L.M.	Plate No.

Plate MPI

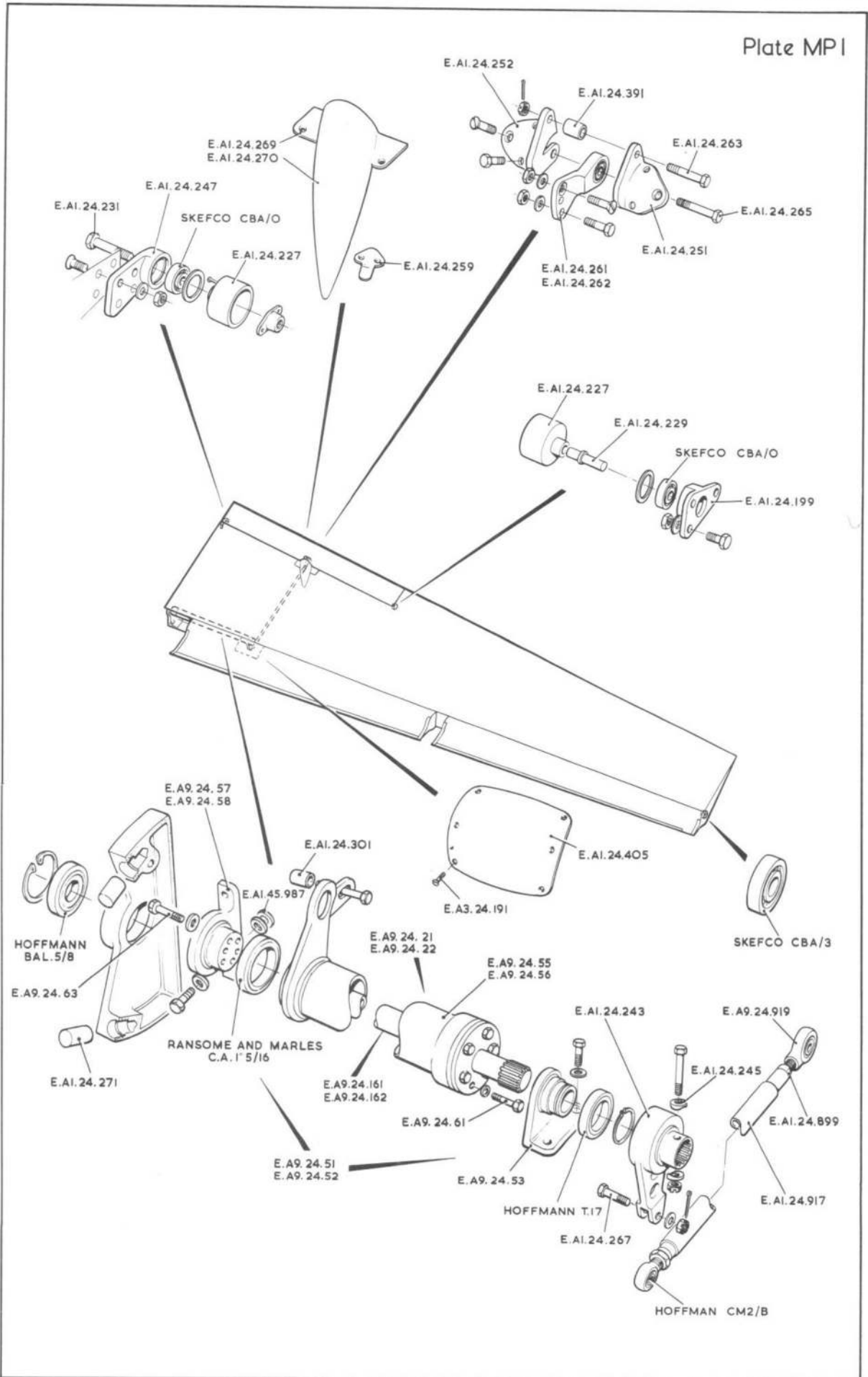

MAIN PLANE-AILERON
RESTRICTED



Plate MP2

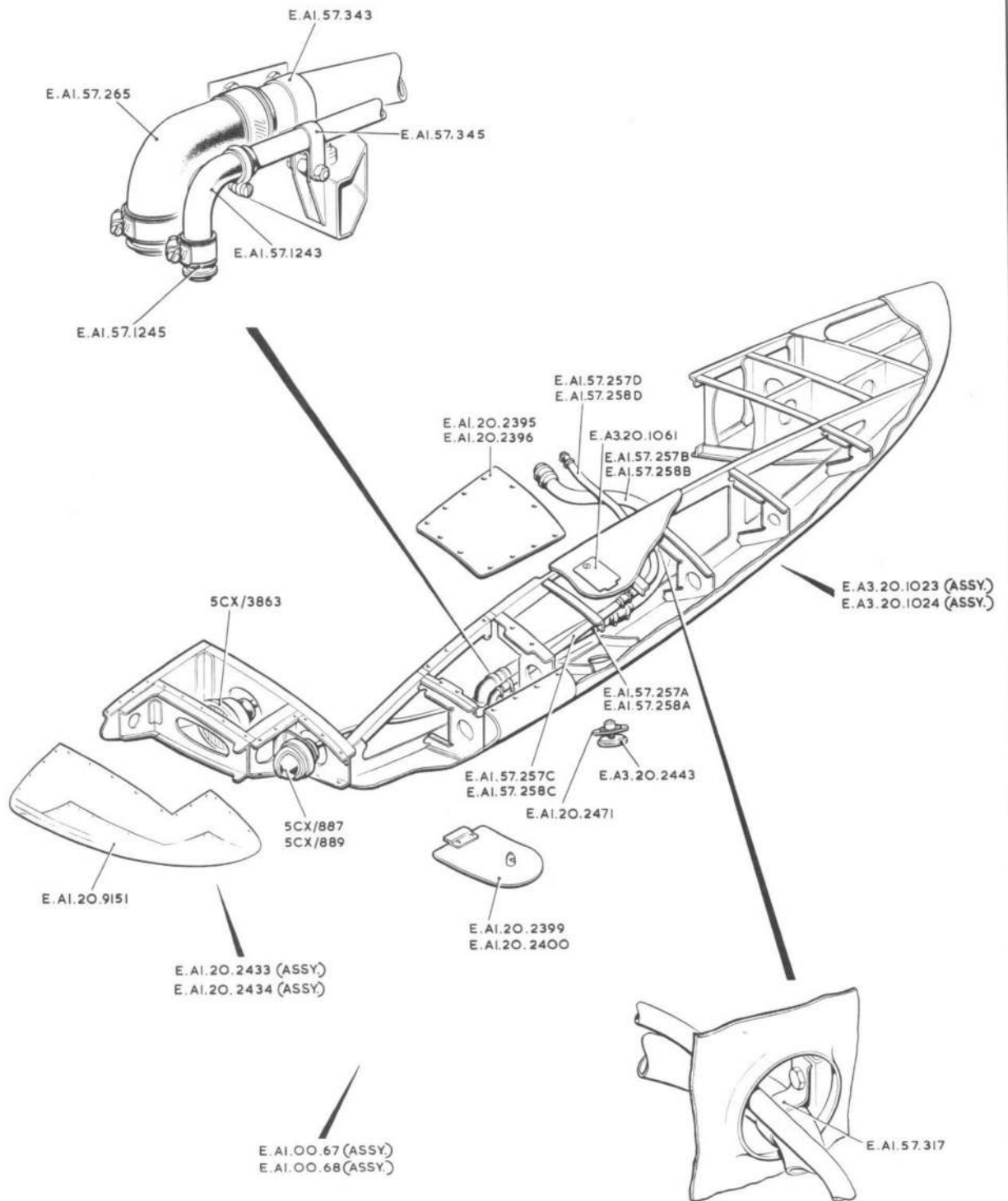

MAIN PLANE-WING TIP

RESTRICTED



Plate MP 3

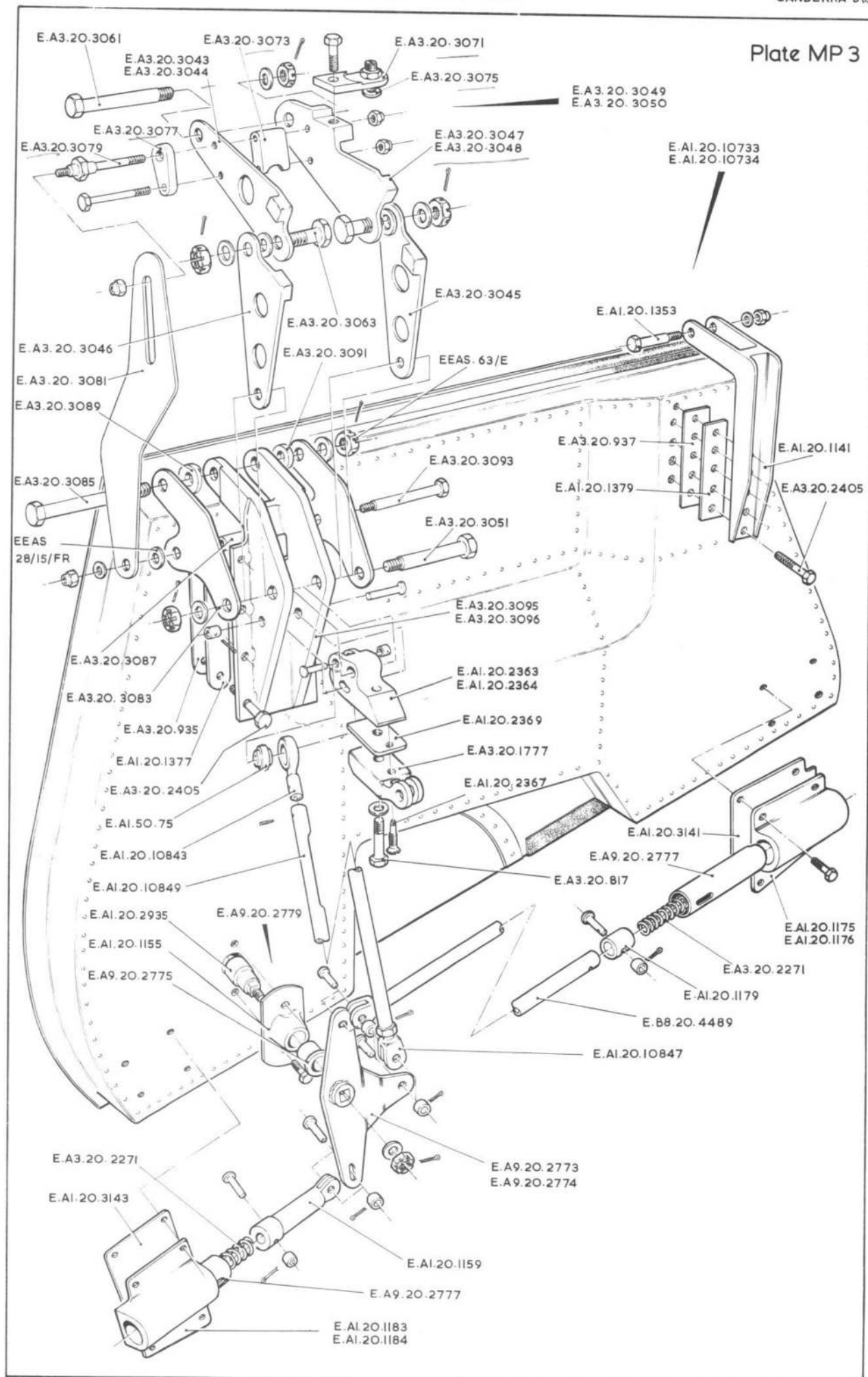

MAIN PLANE-UNDERCARRIAGE DOOR



Plate MP4

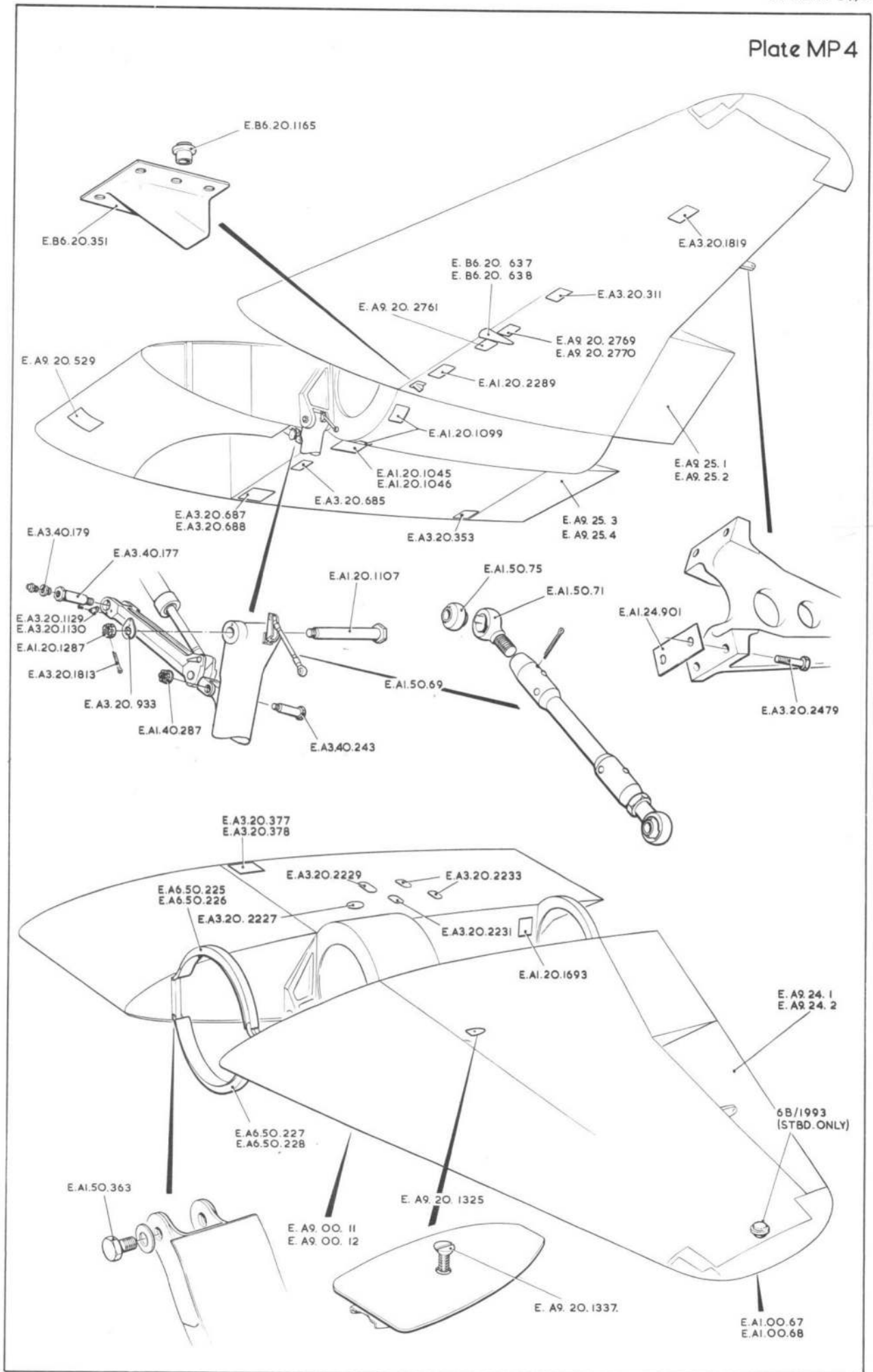

MAIN PLANE ASSEMBLY



Plate MP 5

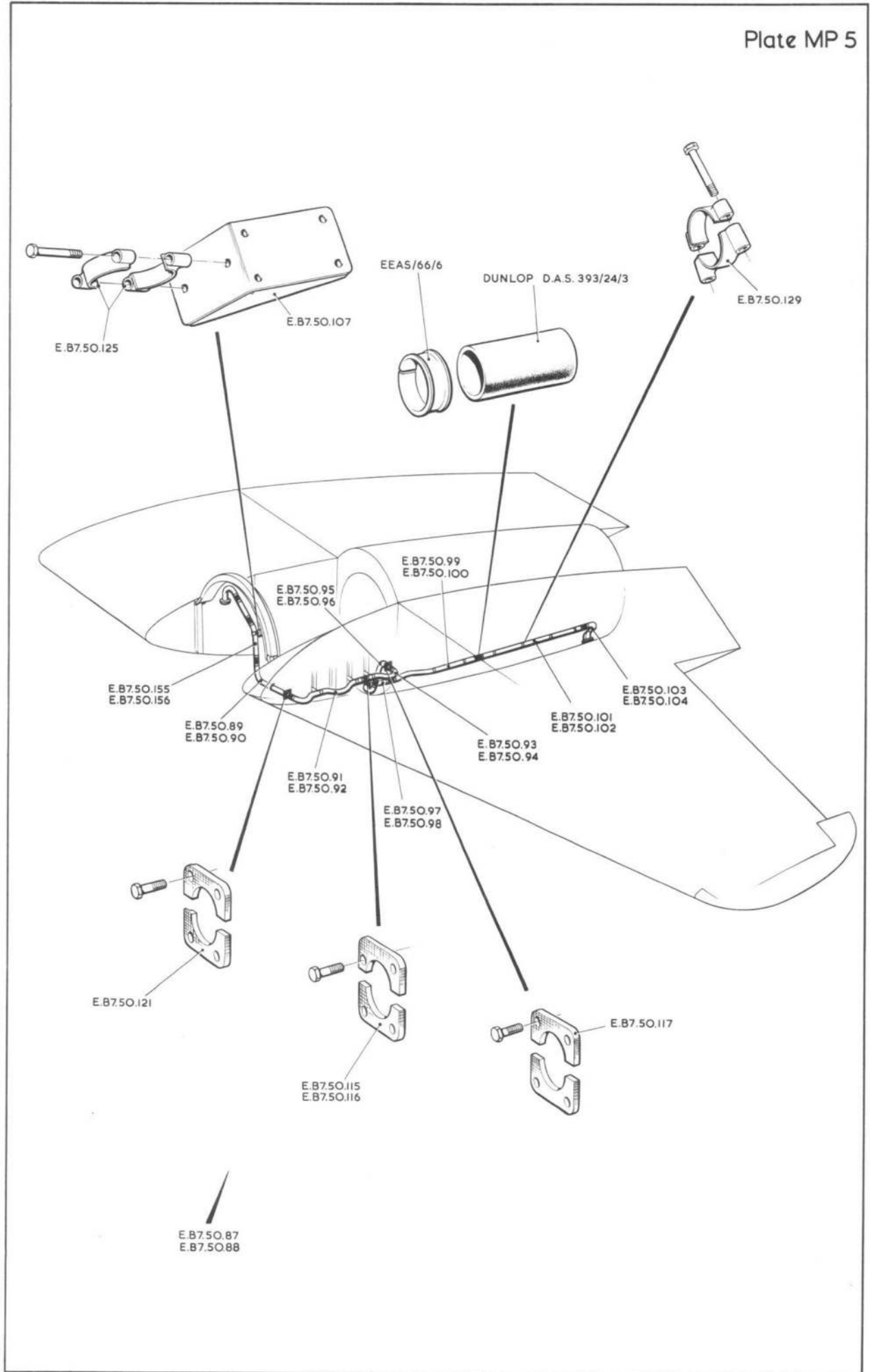

MAIN PLANE - WHEEL CASE BREATHER PIPE



Plate MP 6

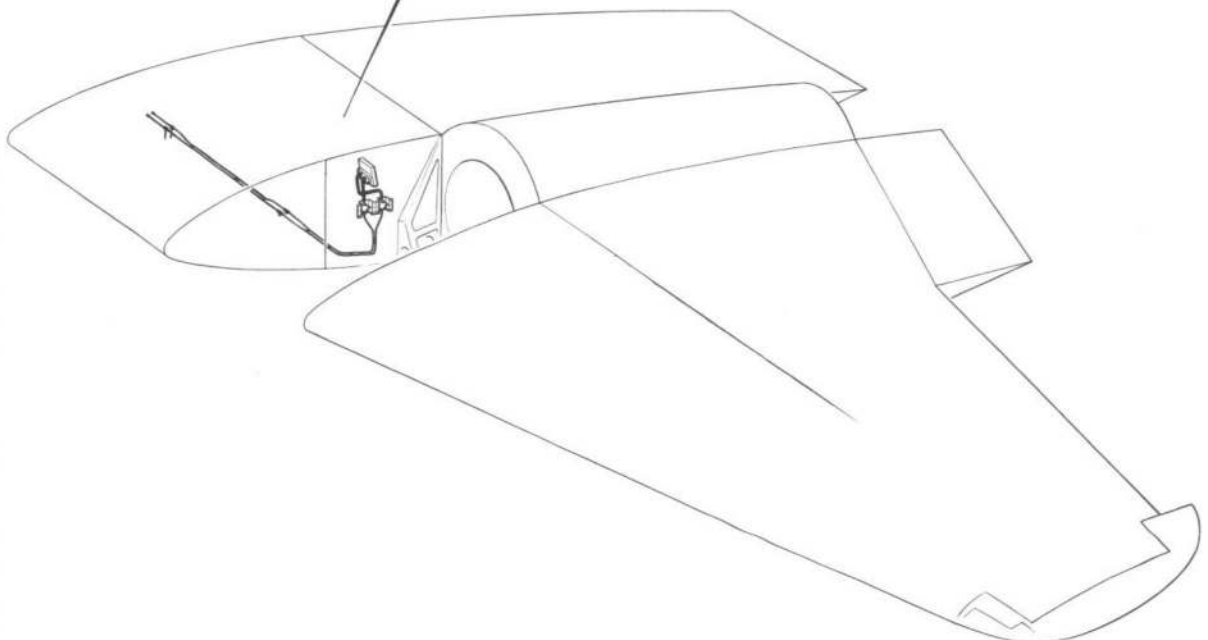
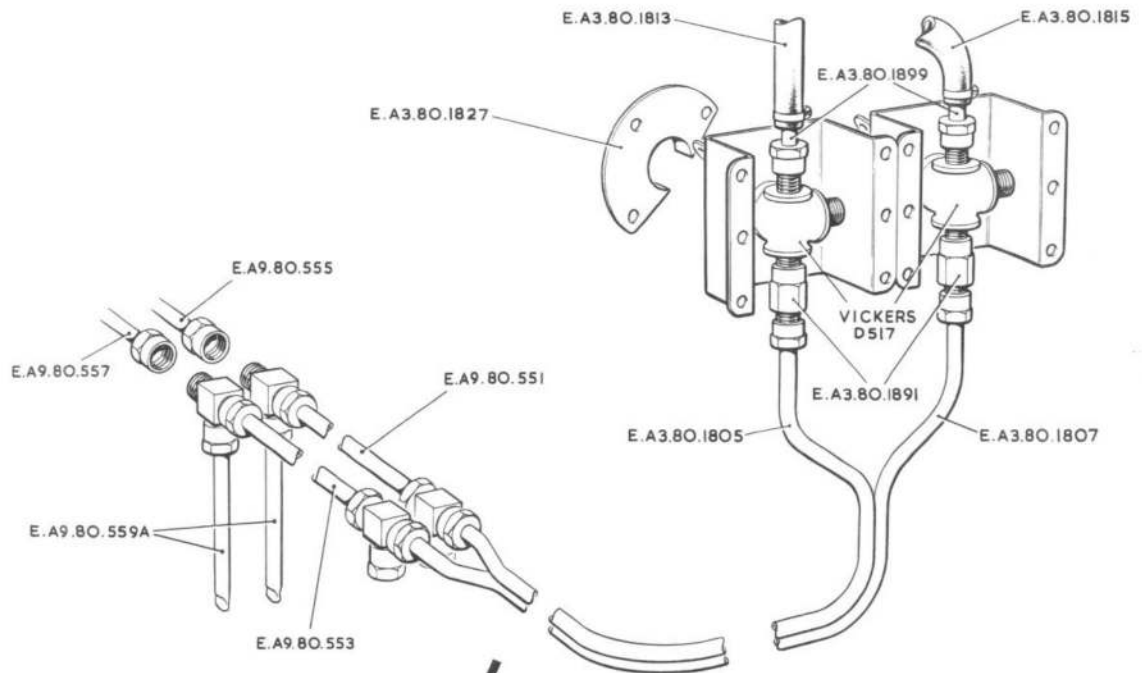

MAIN PLANE - PITOT AND STATIC SYSTEMS



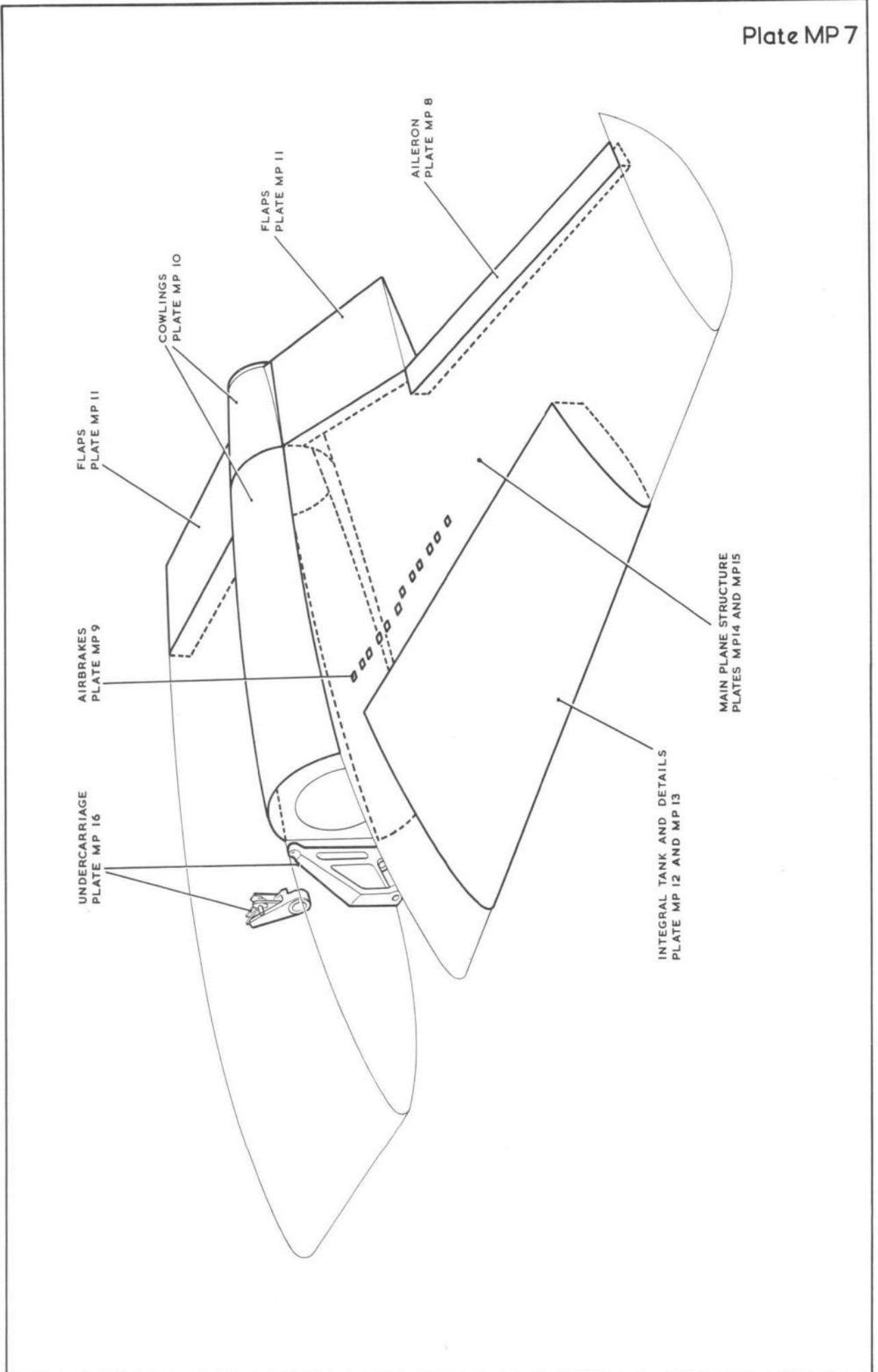
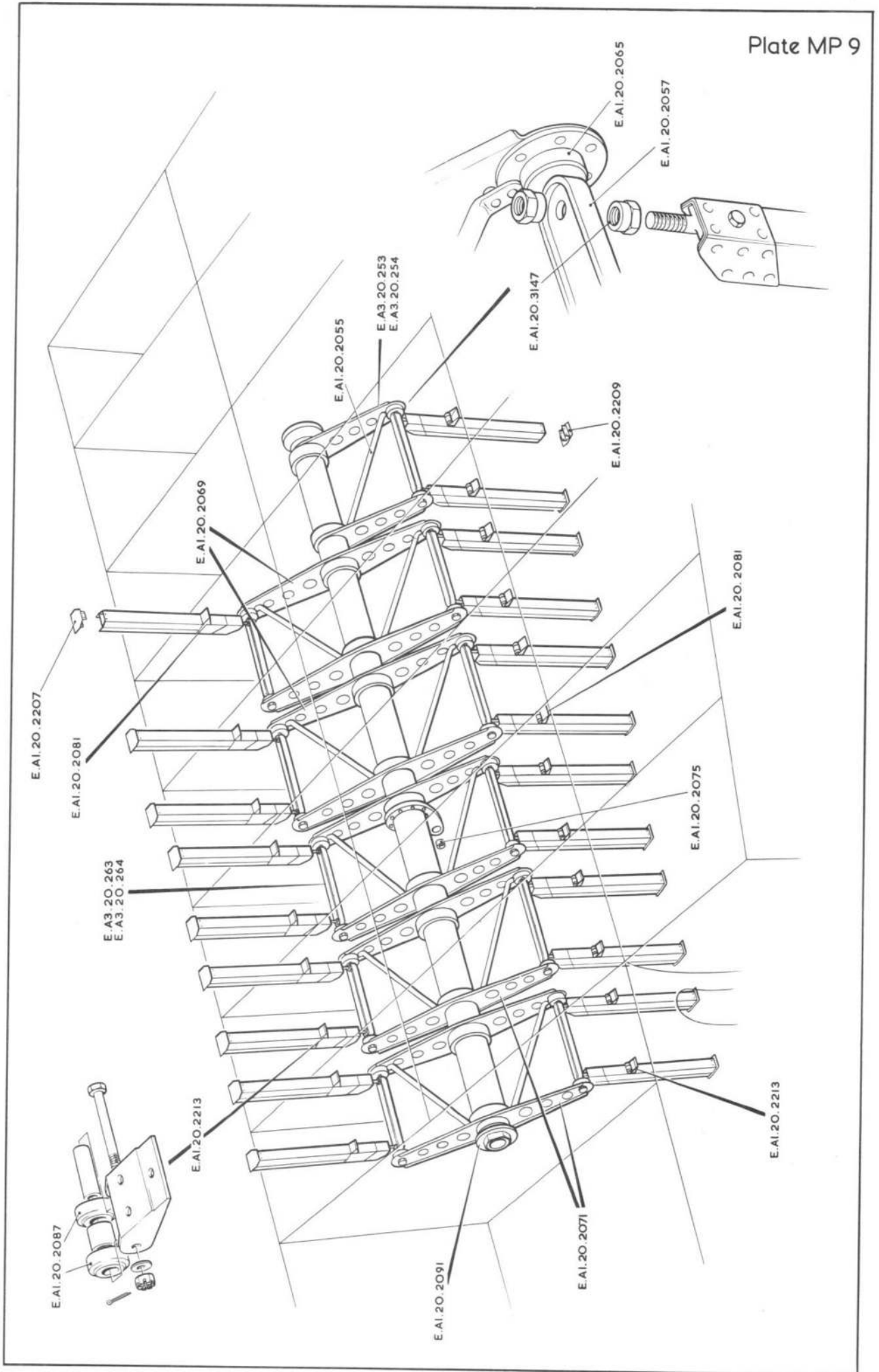





Plate MP 9



MAIN PLANE STRUCTURE - AIR BRAKES



Plate MP 10

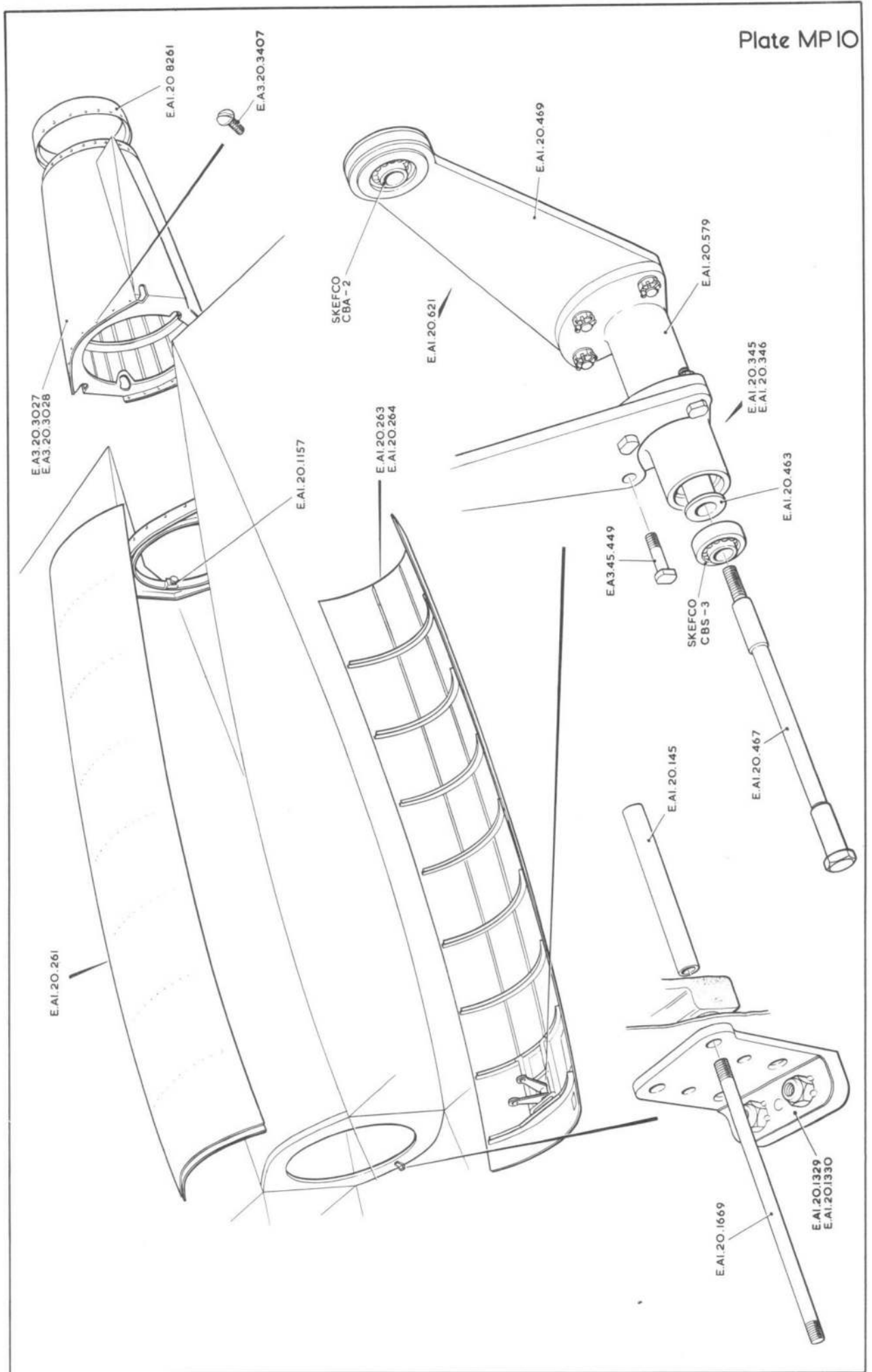

MAIN PLANE STRUCTURE - COWLINGS



Plate MP II

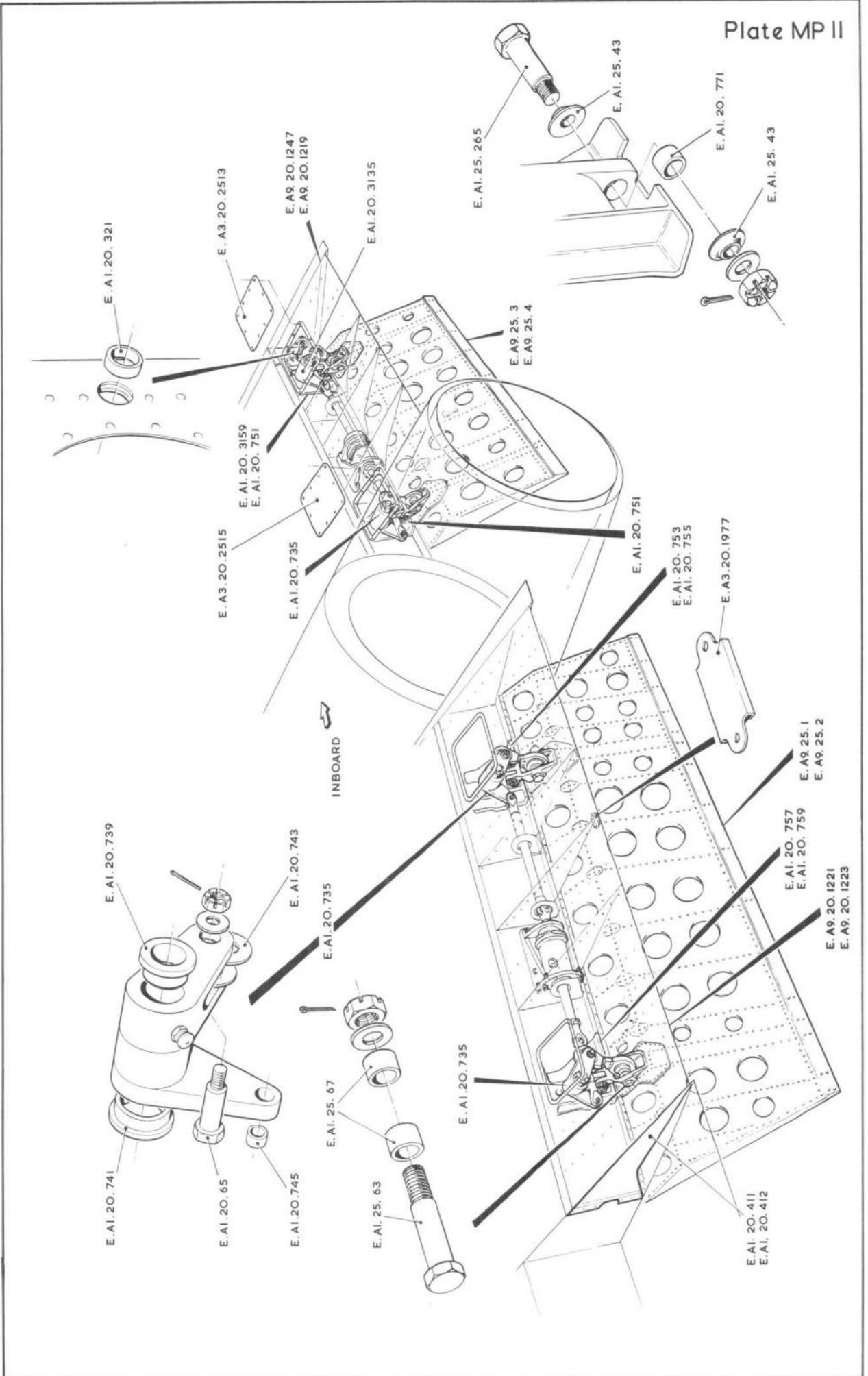

MAIN PLANE STRUCTURE - FLAPS





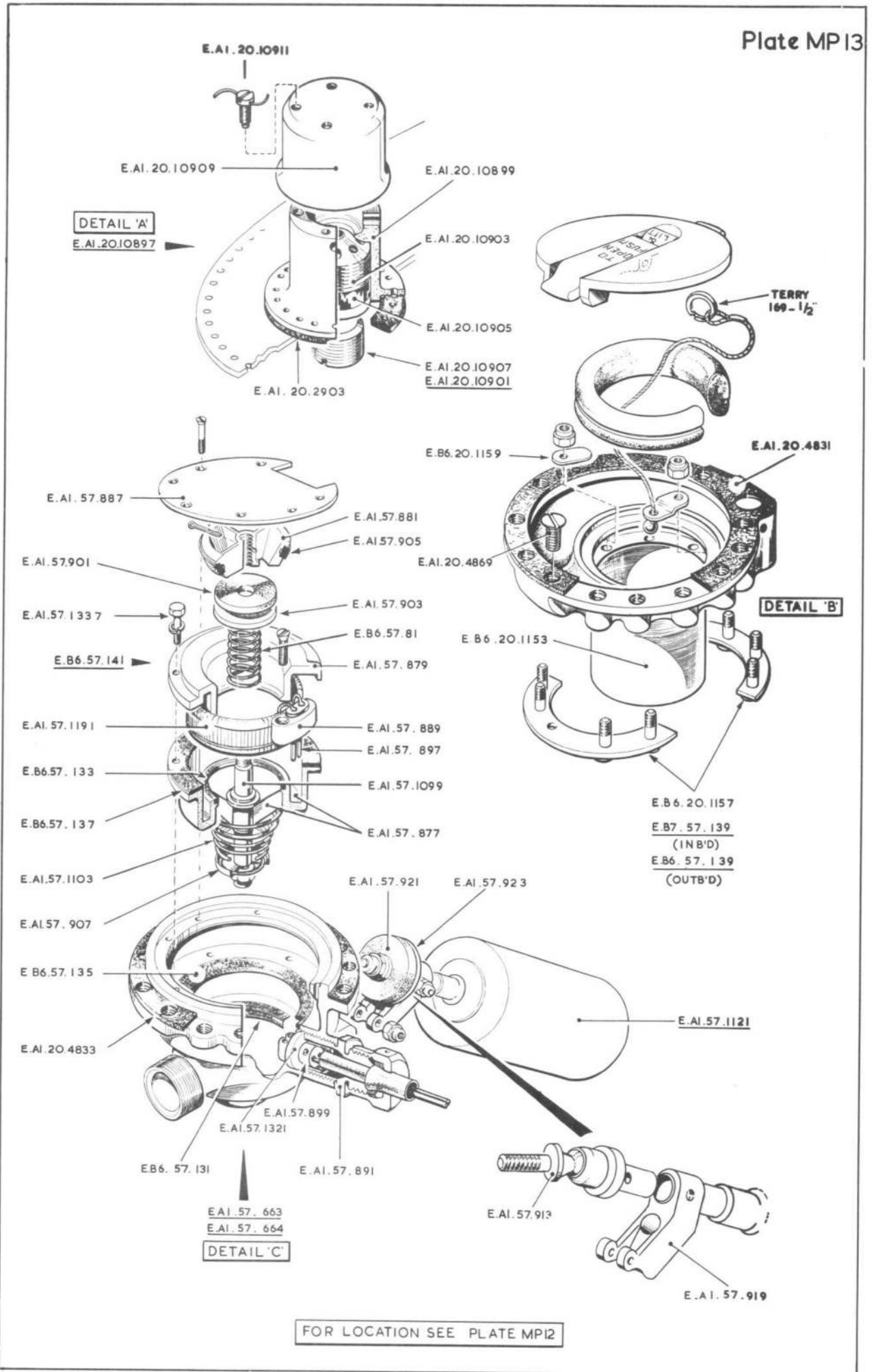

INTEGRAL TANKS - DETAIL



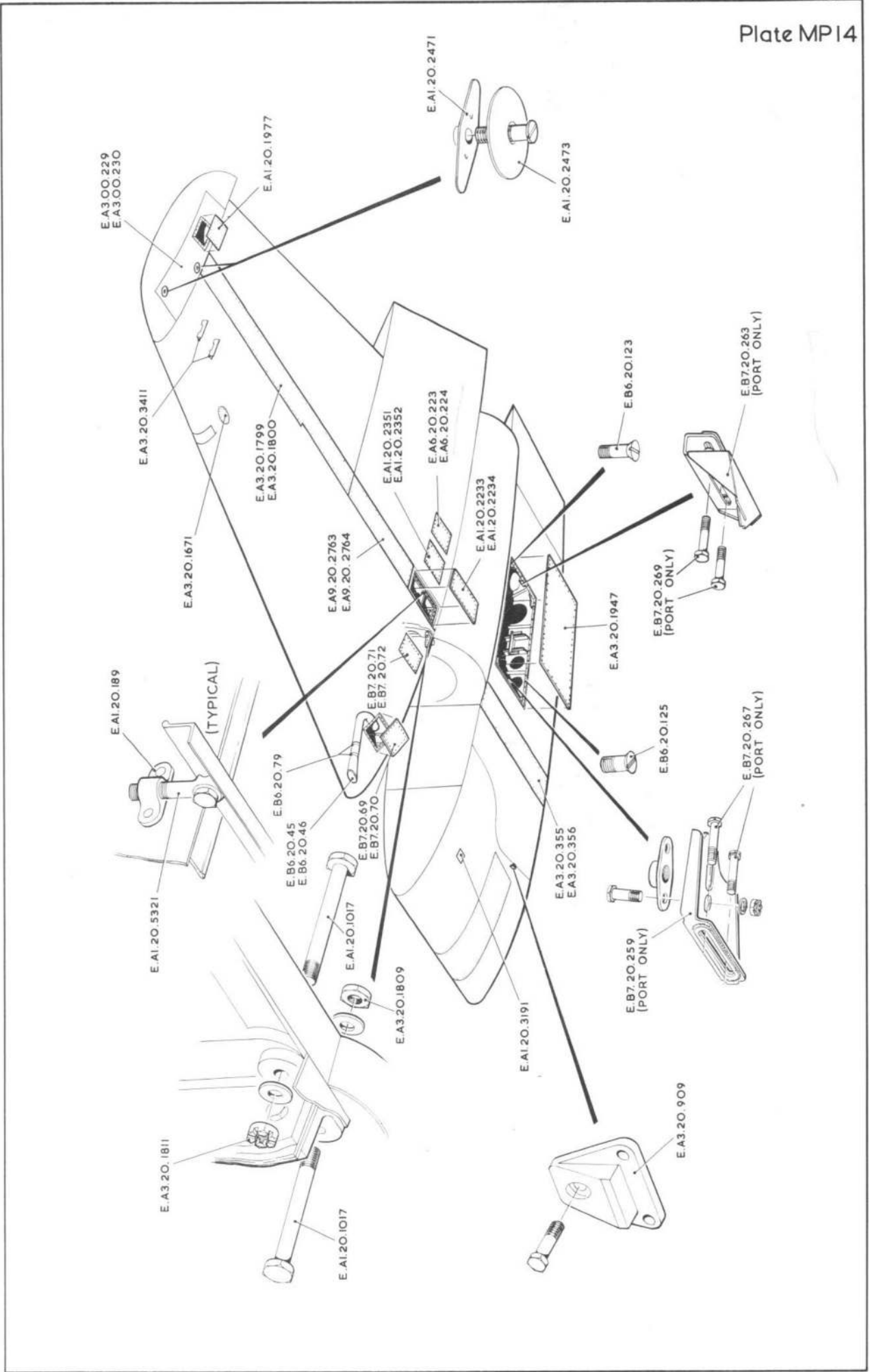

MAIN PLANE STRUCTURE

7

!

!



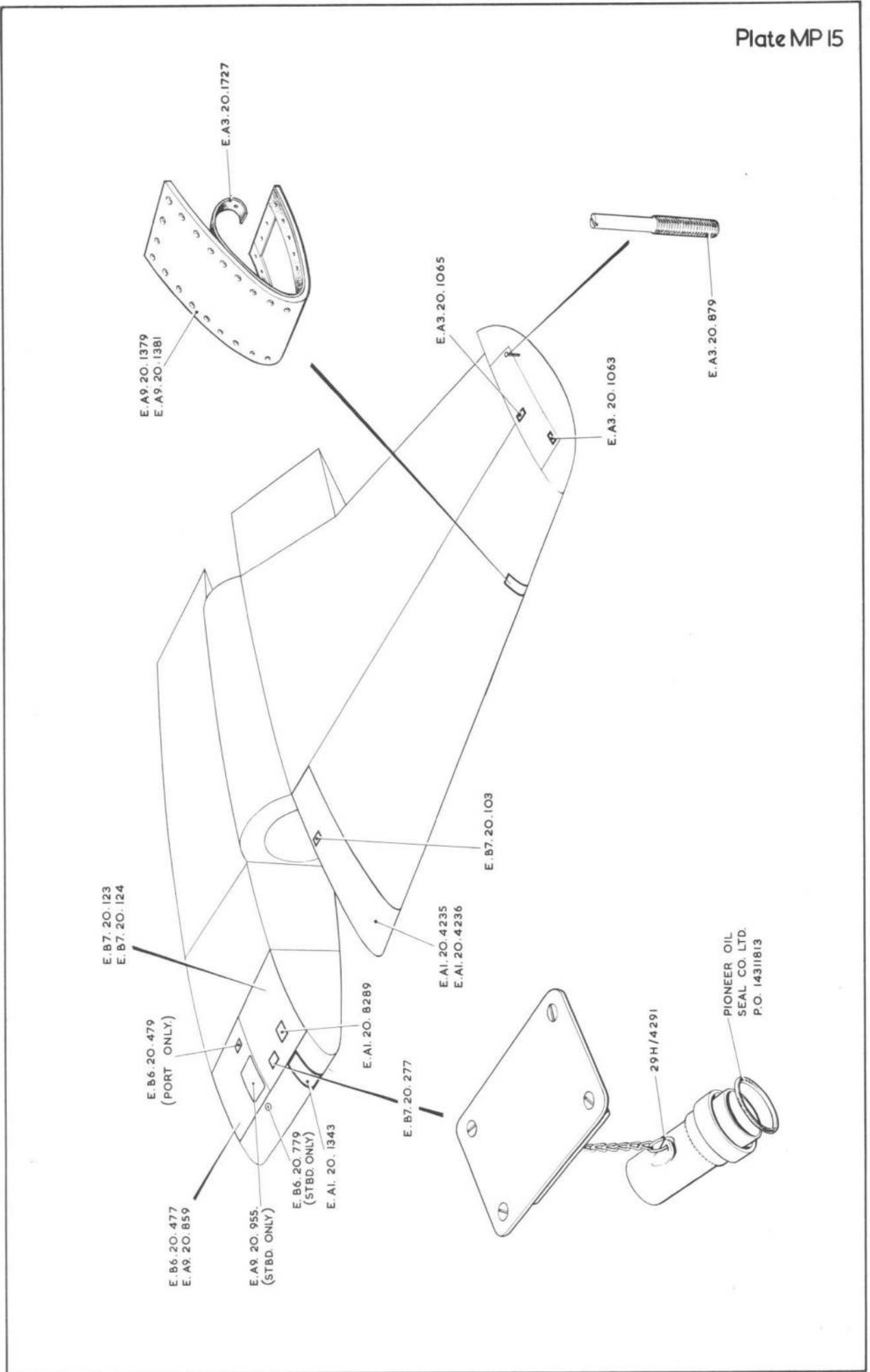

MAIN PLANE STRUCTURE



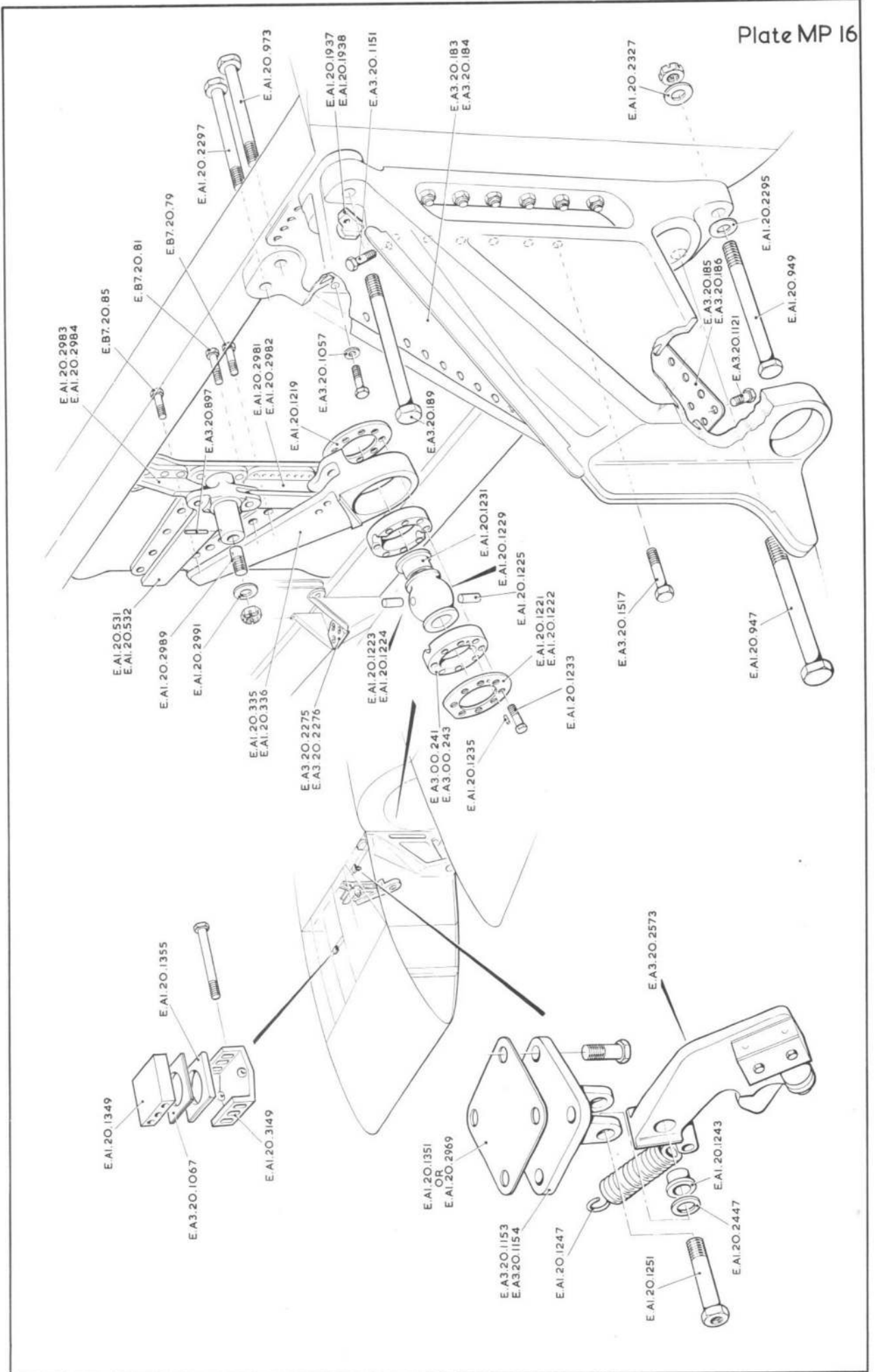

MAIN PLANE STRUCTURE - UNDERCARRIAGE

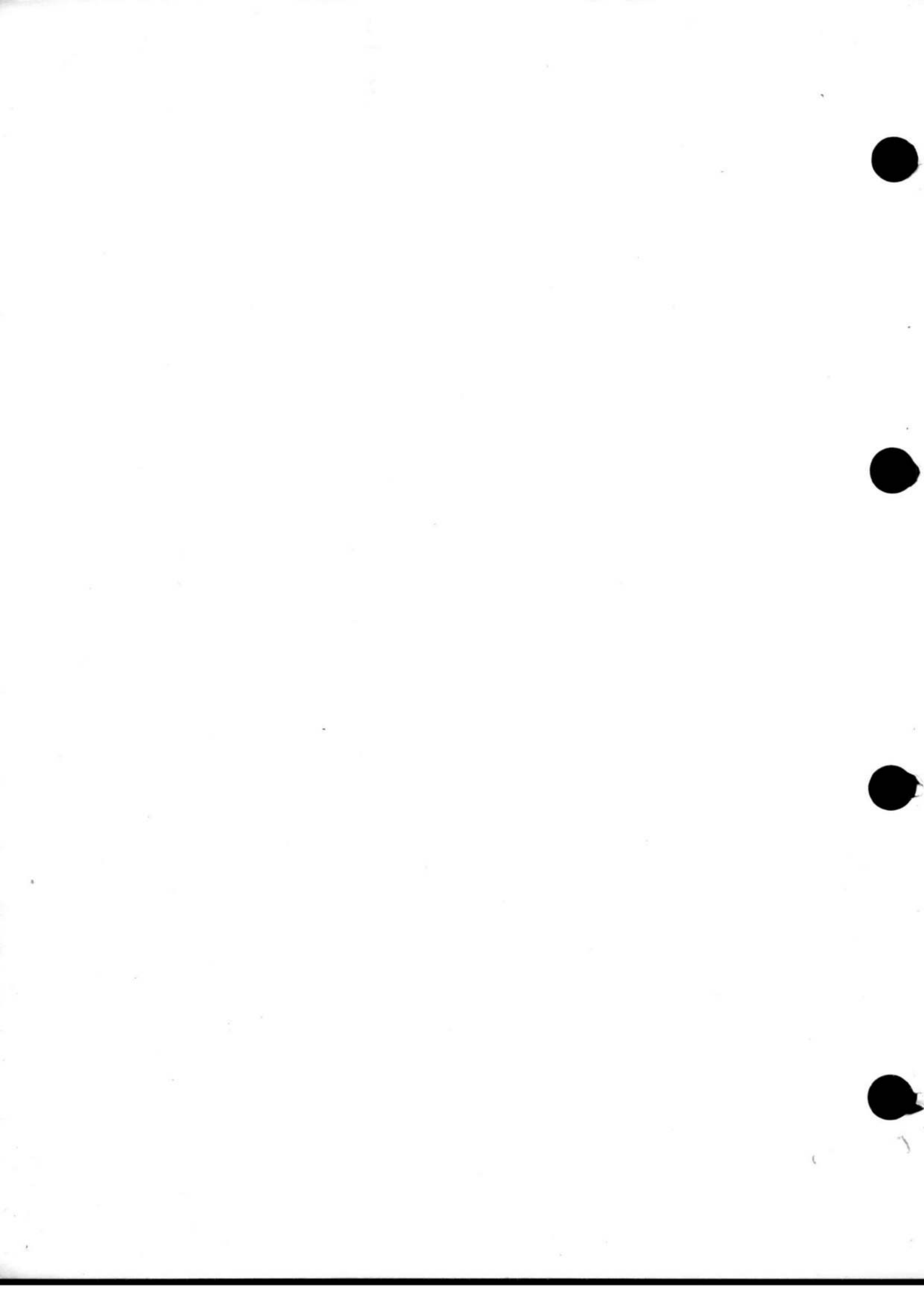

This file was downloaded
from the RTFM Library.
Link: www.scottbouch.com/rtfm

Please see site for usage terms,
and more aircraft documents.

