

D CONTROLLERS, PRESSURE

TYPE / APPLICABILITY																
Section D — CONTROLLERS, PRESSURE																
ACCESSORY :-		CONTROLLER, PRESSURE TYPE "A" 500326														
AIRCRAFT	MK	No. OFF	MK	No. OFF	MK	No. OFF	MK	No. OFF	MK	No. OFF	MK	No. OFF	MK	No. OFF	MK	No. OFF
CANBERRA	2	1	3	1	4	1	6	1	7	1	8	1				
CONTROLLER, PRESSURE TYPE "A" 503850																
HUNTER SEA HAWK	1	1 1	2	1	4	1	5	1								
CONTROLLER, PRESSURE TYPE "A" 506200																
SWIFT	5	1	7	1												
CONTROLLER, PRESSURE TYPE "A" 509930																
HUNTER	1	1	2	1	4	1	5	1	6	1						

TYPE / APPLICABILITY																
Section D — CONTROLLERS, PRESSURE																
ACCESSORY :-		CONTROLLER, PRESSURE TYPE "A" 510580														
AIRCRAFT	MK	No. OFF	MK	No. OFF	MK	No. OFF	MK	No. OFF	MK	No. OFF	MK	No. OFF	MK	No. OFF	MK	No. OFF
SEA HAWK		1														
CONTROLLER, PRESSURE TYPE "B" 509170																
VICTOR		1														
CONTROLLER, PRESSURE TYPE "B" 510350																
VULCAN		1														
CONTROLLER, PRESSURE TYPE "B" 510730																
VALIANT VICTOR		1 1														

TYPE / APPLICABILITY																
Section D — CONTROLLERS, PRESSURE																
ACCESSORY :- CONTROLLER, PRESSURE TYPE " B " 510740																
AIRCRAFT	MK	No. OFF	MK	No. OFF	MK	No. OFF	MK	No. OFF	MK	No. OFF	MK	No. OFF	MK	No. OFF	MK	No. OFF
VULCAN		1														
CONTROLLER, PRESSURE TYPE " C " 504700																
JAVELIN SCIMITAR	1	1 1	2	1	3	1	4	1	5	1	6	1	7	1	8	1
CONTROLLER, PRESSURE 506290																
COMET	2	1														
CONTROLLER, PRESSURE 511770																
COMET	2	1														

TYPE / APPLICABILITY

Section D — CONTROLLERS, PRESSURE

ACCESSORY :- CONTROLLER, PRESSURE TYPE " B " 514470

AIRCRAFT	MK	No. OFF	MK	No. OFF	MK	No. OFF	MK	No. OFF	MK	No. OFF	MK	No. OFF	MK	No. OFF	MK	No. OFF
VICTOR	1	1														

CONTROLLER, PRESSURE TYPE " B " 514480

VICTOR	1	1														
--------	---	---	--	--	--	--	--	--	--	--	--	--	--	--	--	--

CONTROLLER, PRESSURE TYPE " A " 512900.

CANBERRA	9	1														
----------	---	---	--	--	--	--	--	--	--	--	--	--	--	--	--	--

CONTROLLER, PRESSURE TYPE " C " 517500

LIGHTNING		1														
-----------	--	---	--	--	--	--	--	--	--	--	--	--	--	--	--	--

TYPE / APPLICABILITY

Section D — CONTROLLERS, PRESSURE

ACCESSORY :- CONTROLLER, PRESSURE TYPE "H" 514410																
AIRCRAFT	MK	No. OFF	MK	No. OFF	MK	No. OFF	MK	No. OFF	MK	No. OFF	MK	No. OFF	MK	No. OFF	MK	No. OFF
SEA VIXEN		1														
CONTROLLER, PRESSURE TYPE "C" 512570																
SEA VENOM	53	1														
CONTROLLER, PRESSURE TYPE "J" 515990																
BRITANNIA	1	2														
CONTROLLER, PRESSURE TYPE "D" 509250																
BRITANNIA	1	1														

TYPE / APPLICABILITY

Section D — CONTROLLERS, PRESSURE

ACCESSORY :- CONTROLLER, PRESSURE TYPE "F" 511930

AIRCRAFT	MK	No. OFF	MK	No. OFF	MK	No. OFF	MK	No. OFF	MK	No. OFF	MK	No. OFF	MK	No. OFF	MK	No. OFF
VICTOR	2	1														
VULCAN	2	1														

CONTROLLER, PRESSURE TYPE "F" 509320

VICTOR	2	1														
VULCAN	2	1														

--	--	--	--	--	--	--	--	--	--	--	--	--	--	--	--	--

--	--	--	--	--	--	--	--	--	--	--	--	--	--	--	--	--

CONTROLLERS, PRESSURE

Ref. No.	Part No.	Description	No. Off	Matl. Spec.	CL. OF ST.			Plate No.
					1	2	3	
1394	512900	CONTROLLER, PRESSURE TYPE "A"	1	—	A			D 1
3	500326	CONTROLLER, PRESSURE TYPE "A"	1	—	A			D 1
		Spares for:—						
86	497429	ADJUSTER, upper contact complete (R.N.) ...	1	—	C			D 1
54	500682	BEAM (R.N.)	1	L.3	C			D 1
5CZ/430	N.D.	BLOCK, terminal (MOD. 67) — PHOENIX ...	1	—	B			D 1
28M/10326	AGS.2002/A1	Nut	2	—	C			
28S/2822	A33/A20	Screw	2	—	C			
28W/12332	SP13/A	Washer	2	—	C			
64	500309	BODY (R.N.)	1	L.124	B			D 1
28M/10327	AGS.2002/B1	Nut	4	—	C			
28M/10328	AGS.2002/C1	Nut	6	—	C			
28T/14429	AGS.883/C	Stud	4	—	C			
28T/2908	AGS.884/C	Stud	5	—	C			
28T/11910	AGS.884/EE	Stud	1	—	C			
28W/9419465	SP13/B	Washer	4	—	C			
28W/9419402	SP13/C	Washer	6	—	C			
107	497427	BOLT, banjo	2	S.94	C			D 1
	500686	BRACKET, mounting complete	1	—				D 1
101	500321	BRACKET, stop (R.N.)	1	L.70	C			D 1
63	498846	CAP (R.N.)	1	L.65	C			D 1
50	497403	CAPSULE, absolute, complete (R.N.)	1	—	C			D 1
28M/10330	AGS.2002/E1	Nut	1	—	C			
51	500685	CAPSULE, atmosphere, complete (R.N.) ...	1	—	C			D 1
28M/10330	AGS.2002/E1	Nut	1	—	C			
65	500323	CARRIER, contact assembly (R.N.) (PRE. MOD. 79)	1	—	C			D 1
		Spares for:—						
	500282	BUSH, insulating	1	TUFNOL				D 2
70	500344	CARRIER, lower contact, complete	1	—				D 2
	500343	CARRIER, upper contact, complete	1	—				D 2
	500338	DOWEL	2	TUFNOL				D 2
	500333	PACKING, insulating	1	TUFNOL				D 2
	500335	PACKING, insulating	3	TUFNOL				D 2
	500332	PLATE, bottom	1	DTD.124				D 2
	500334	PLATE, top	2	TUFNOL				D 2
74	500337	STUD	1	DTD.126				D 2
	500339	TAG	1	PHR. BR.				D 2
147	DDS.1097/2	WASHER	1	BSS.216				D 2
28M/10327	AGS.2002/B1	Nut	1	—	C			
28M/13086	A27/BP	Nut, plain	1	—	C			
28W/3097	AGS.162/B	Washer, spring	1	—	C			

CONTROLLERS, PRESSURE

Ref. No.	Part No.	Description	No. Off	Mtl. Spec.	CL. OF ST.			Plate No.
					1	2	3	
532	551111	CARRIERS, contact assembly (R.N.) (MOD. 79). Spares for:—	1	—	C			D 1
75	500282	BUSH, insulating	1	TUFNOL	C			D 2
70	500344	CARRIER, lower contact, complete	1	—	C			D 2
	551112	CARRIER, upper contact, complete	1	—				D 2
	500338	DOWEL	2	TUFNOL				D 2
79	500333	PACKING, insulating	1	TUFNOL	C			D 2
77	500335	PACKING, insulating	3	TUFNOL	C			D 2
	500332	PLATE, bottom	1	DTD.124				D 2
	500334	PLATE, top	2	TUFNOL				D 2
74	500337	STUD	1	DTD.126	C			D 2
	500339	TAG	1	PHR.BR.				D 2
	DDS.1097/2	WASHER	1	BSS.216				D 2
28M/10327	AGS.2002/B1	Nut	1	—	C			
28M/13086	A27/BP	Nut, plain	1	—	C			
28W/3097	AGS.162/B	Washer, spring	1	—	C			
535	500324	CONNECTION, electrical assembly (R.N.) (PRE. MOD. 67). Spares for:—	1	—	B			D 1
83	400473	BLOCK, terminal	1	—	C			D 2
97	500345	BUSH	1	TUFNOL	C			D 2
148	ND/S55	COVER, terminal	1	—	C			D 2
98	500346	STUD	2	DTD.126A	C			D 2
28M/10327	AGS.2002/B1	Nut	4	—	C			
28W/3070	AGS.160/B	Washer	2	—	C			
28W/12676	SP22/B	Washer	2	—	C			
533	500325	CONNECTION, electrical assembly (R.N.) ... Spares for:—	1	—	B			D 1
83	400473	BLOCK, terminal	1	—	C			D 2
85	500684	BOLT, terminal	2	DTD.124A	C			D 2
84	500683	BUSH	2	TUFNOL	C			D 2
148	ND/S55	COVER, terminal	1	—	C			D 2
	557659	WASHER (AMDT. 128)	2	BRASS				
28M/10327	AGS.2002/B1	Nut	4	—	C			
28W/3070	AGS.160/B	Washer	2	—	C			
28W/12676	SP22/B	Washer (PRE. AMDT. 128)	2	—	C			
106	500311	CONNECTIONS, pipe assembly (PRE. MOD. 97) ... Spares for:—	1	—	B			D 1
539	500313	BANJO (R.N.)	2	DTD.126	C			D 3
538	500322	FAIRLEAD (R.N.)	2	BSS.216	C			D 3
540	497373	FITTING, rear pipe, complete (R.N.)	1	—	C			D 3
537	493110/1	TUBE, braided rubber (R.N.)	2	DTD.373A	C			D 3
737	555364	CONNECTIONS, pipe assembly (MOD. 97) ... Spares for:—	1	—	C			D 1
999	555363	BANJO	2	DTD.126				D 3
538	500322	FAIRLEAD (R.N.)	2	BSS.216	C			D 3
540	497373	FITTING, pipe, rear end, complete (R.N.)	1	—	C			D 3
537	493110/1	TUBE, braided rubber (R.N.)	2	DTD.373A	C			D 3

CONTROLLERS, PRESSURE

Ref. No.	Part No.	Description					No. Off	Matl. Spec.	CL. OF ST.		Plate No.
		1	2	3	4	5			M.R.	L.M.	
28D/12620	A25/1A	Bolt	2	—	C		
28D/12513	A25/2C	Bolt	2	—	C		
28M/10326	AGS.2002/A1	Nut	2	—	C		
28W/12332	SP13/A	Washer	4	—	C		
28W/12252	SP13/C	Washer	2	—	C		
49	500310	COVER (R.N.)	1	L.124	B	D 1	
148	ND/S55	COVER , terminal	1	—	C	D 1	
59	497410	GLAND , sealing (R.N.)	1	KAUTEX	C	D 1	
536	DDS.1085/EA30	LEAD , bonding (R.N.)	1	—	C	D 1	
27H/2797	100 P1	MOUNTING , Lord — SPERRY	6	—	B	D 1	
28D/12625	A25/9B	Bolt	3	—	C		
28M/10327	AGS.2002/B1	Nut	15	—	C		
28S/2857	A32/B12	Screw	23	—	C		
28S/14005	A32/B14	Screw	1	—	C		
28L/11049	AGS.2034/B	Washer	12	—	C		
28W/9419465	SP13/B	Washer	14	—	C		
28W/12676	SP22/B	Washer	6	—	C		
534	500500	NAMEPLATE (R.N.)	1	L.4	C	D 1	
28S/6634	2R 1/8"	Screw	4	—	C		
96	400466	NUT , cap...	2	S.1	C	D 1	
28W/6700	AGS.164/E	Washer	3	—	C		
60	498847	NUT , cap (R.N.)	1	S.1	C	D 1	
93	400465	NUT , lock	1	S.11B	C	D 1	
95	501237	NUT , lock	1	S.94	C	D 1	
58	498848	NUT , lock (R.N.)	1	S.94	C	D 1	
104	500681	PILLAR , complete	1	—	C	D 1	
408	550658	PIN (R.N.) (AMDT. 71)	1	DTD.82	C	D 1	
517	550659	PIN (R.N.) (AMDT. 71)	1	DTD.924	C	D 1	
100	500318	PLATE , stop (R.N.)	1	L.70	C	D 1	
28D/12528	A25/1B	Bolt	2	—	C		
28M/10327	AGS.2002/B1	Nut	2	—	C		
28W/9419465	SP13/B	Washer	2	—	C		
56	497407	SCREW , adjusting, assembly (R.N.)	1	—	C	D 1	
		Spares for :—									
530	400458/1	BODY , valve (PRE. AMDT. 138)	1	BRASS	C		
	400458/2	BODY , valve (AMDT. 138)	1	BRASS	C	D 3	
587	ND/S.127	CORE (PRE. AMDT. 138)	1		C		
	ND/S.123	CORE (AMDT. 138) (Use 27A/3174)	1		C	D 3	
531	497408	SCREW , adjusting	1	S.1	C	D 3	
736	556153	SEAL , bonded, complete (MOD. 97)	4	—	C	D 1	
62	500317	SLEEVE , stop	1	RUBBER	C	D 1	
103	500319	SLEEVE , stop	1	RUBBER	C	D 1	
55	400417	SPRING (R.N.)	1	DTD.389	C	D 1	

CONTROLLERS, PRESSURE

Ref. No.	Part No.	Description	No. Off	Matl. Spec.	CL. OF			Plate No.
					ST.	M.R.	L.M.	
		1 2 3 4 5						
99	498112	STOP	2	RUBBER	C			D1
94	498717	STOP, beam (R.N.)	1	DTD.126A	C			D1
92	501238	TAB, locking	1	DTD.124	C			D1
52	400468	WASHER (R.N.)	3	DTD.37A	C			D1
105	497438	WASHER	3	DDS.1017	C			D1
409	504905	WASHER (R.N.) (AMDT. 44)	1	BS.265	C			D1
57	500315	WASHER, sealing (R.N.)	1	BSS.216	C			D1
372	DDS.1097/3	WASHER, sealing (PRE. MOD. 97)	4	BSS.216	C			D1
61	496254	WASHER, special (R.N.)	1	DDS.1017	C			D1
91	500687	WASHER, special (R.N.)	1	BSS.216	C			D1
53	500688	WASHER, special (R.N.)	2	BSS.216	C			D1

CONTROLLERS, PRESSURE

Ref. No.	Part No.	Description					No. Off	Matl. Spec.	CL. OF ST.		Plate No.
		1	2	3	4	5			M.R.	L.M.	
28D/12620	A25/1A	Bolt	2	—	C		
28D/12513	A25/2C	Bolt	2	—	C		
28M/10326	AGS.2002/A1	Nut	2	—	C		
28W/12332	SP13/A	Washer	4	—	C		
28W/12252	SP13/C	Washer	2	—	C		
49	500310	COVER (R.N.)	1	L.124	B	D 1	
148	ND/S55	COVER, terminal	1	—	C	D 1	
59	497410	GLAND, sealing (R.N.)	1	KAUTEX	C	D 1	
536	DDS.1085/EA30	LEAD, bonding (R.N.)	1	—	C	D 1	
27H/2797	100 P1	MOUNTING, Lord — SPERRY	6	—	B	D 1	
28D/12625	A25/9B	Bolt	3	—	C		
28M/10327	AGS.2002/B1	Nut	15	—	C		
28S/2857	A32/B12	Screw	23	—	C		
28S/14005	A32/B14	Screw	1	—	C		
28L/11049	AGS.2034/B	Washer	12	—	C		
28W/9419465	SP13/B	Washer	14	—	C		
28W/12676	SP22/B	Washer	6	—	C		
534	500500	NAMEPLATE (R.N.)	1	L.4	C	D 1	
28S/6634	2R 1/8"	Screw	4	—	C		
96	400466	NUT, cap	2	S.1	C	D 1	
28W/6700	AGS.164/E	Washer	3	—	C		
60	498847	NUT, cap (R.N.)	1	S.1	C	D 1	
93	400465	NUT, lock	1	S.11B	C	D 1	
95	501237	NUT, lock	1	S.94	C	D 1	
58	498848	NUT, lock (R.N.)	1	S.94	C	D 1	
104	500681	PILLAR, complete	1	—	C	D 1	
408	550658	PIN (R.N.) (AMDT. 71)	1	DTD.82	C	D 1	
517	550659	PIN (R.N.) (AMDT. 71)	1	DTD.924	C	D 1	
100	500318	PLATE, stop (R.N.)	1	L.70	C	D 1	
28D/12528	A25/1B	Bolt	2	—	C		
28M/10327	AGS.2002/B1	Nut	2	—	C		
28W/9419465	SP13/B	Washer	2	—	C		
56	497407	SCREW, adjusting, complete (R.N.)	1	—	C	D 1	
736	556153	SEAL, bonded, complete (MOD. 97)	4	—	C	D 1	
62	500317	SLEEVE, stop	1	RUBBER	C	D 1	
103	500319	SLEEVE, stop	1	RUBBER	C	D 1	
55	400417	SPRING (R.N.)	1	SPR.S	C	D 1	
99	498112	STOP	2	RUBBER	C	D 1	
94	498717	STOP, beam (R.N.)	1	DTD.126A	C	D 1	
92	501238	TAB, locking	1	DTD.124	C	D 1	
52	400468	WASHER (R.N.)	3	DTD.37A	C	D 1	
105	497438	WASHER	3	DDS.1017	C	D 1	
409	504905	WASHER (R.N.) (AMDT. 44)	1	BS.265	C	D 1	

CONTROLLERS, PRESSURE

Ref. No.	Part No.	Description					No. Off	Matl. Spec.	CL. OF	Plate No.
		1	2	3	4	5			ST.	
57	500315	WASHER, sealing	(R.N.)	1	BSS.216	C	D1
372	DDS.1097/3	WASHER, sealing	(PRE. MOD. 97)	4	BSS.216	C	D1
61	496254	WASHER, special	(R.N.)	1	DDS.1017	C	D1
91	500687	WASHER, special	(R.N.)	2	BSS.216	C	D1
53	500688	WASHER, special	(R.N.)	1	BSS.216	C	D1

CONTROLLERS, PRESSURE

Ref. No.	Part No.	Description	No. Off	Matl. Spec.	CL. OF			Plate No.
					ST.	M.R.	L.M.	
108	503850	CONTROLLER, PRESSURE TYPE "A" (PRE. MOD. 65)	1	—	A			D 4
119	506200	CONTROLLER, PRESSURE TYPE "A"	1	—	A			D 4
510	509930	CONTROLLER, PRESSURE TYPE "A" (MOD. 65)	1	—	A			D 4
525	510580	CONTROLLER, PRESSURE TYPE "A" (R.N.) (MOD. 77).	1	—	A			D 4
		Spares for :—						
86	497429	ADJUSTER, upper contact, complete (R.N.) ...	1	—	C			D 4
	561344	BANJO SPL. ASSY (MOD 146)						
541	503898	BANJO, special assembly (R.N.)	1	—	C			D 4
324	503496	PLATE Spares for BANJO (MOD 146)	1	BSS 712				
109	503899	BANJO, special (R.N.)	1	L.65	C			D 3
112	498135	GAUZE, filter	1	PHR. BR.	C			D 3
113	493075	NUT, retaining	1	L.65	C			D 3
110	503355	PLATE, orifice (R.N.)	1	BSS.712	C			D 3
240	400451/2	WASHER, special	1	FIBRE	C			D 3
1419	ND/S224	WASHER (AMDT. 91)	1	—				D 3
54	500682	BEAM (R.N.)	1	L.59	C			D 4
5CZ/430	N.D.	BLOCK, terminal (MOD. 67) — PHOENIX ...	1	—	B			D 4
28M/10326	AGS.2002/A1	Nut	2	—	C			
28S/2822	A33/A20	Screw	2	—	C			
28W/9419464	SP13/A	Washer	2	—	C			
64	500309	BODY (R.N.)	1	L.124	B			D 4
28M/10327	AGS.2002/B1	Nut	4	—	C			
28M/10328	AGS.2002/C1	Nut	6	—	C			
28T/14429	AGS.883/C	Stud	4	—	C			
28T/2908	AGS.884/C	Stud	5	—	C			
28T/11910	AGS.884/EE	Stud	1	—	C			
28W/9419465	SP13/B	Washer	4	—	C			
28W/9419402	SP13/C	Washer	6	—	C			
107	497427	BOLT, banjo (R.N.)	2	S.94	C			D 4
114	501861	BOLT, banjo (R.N.)	1	L.40	C			D 4
28F/12047	AGS.1186/A	Seal	2	—	C			
	503847	BRACKET, mounting, complete	1	—				D 4
101	500321	BRACKET, stop (R.N.)	1	L.70	C			D 4
63	498846	CAP	1	L.65	C			D 4
50	497403	CAPSULE, absolute, complete (R.N.)	1	—	C			D 4
28M/10330	AGS.2002/E1	Nut	1	—	C			
51	500685	CAPSULE, atmosphere, complete (R.N.) ...	1	—	C			D 4
28M/10330	AGS.2002/E1	Nut	1	—	C			

CONTROLLERS, PRESSURE

Ref. No.	Part No.	Description	No. Off	Matl. Spec.	CL. OF ST.			Plate No.
					1	2	3	
65	500323	CARRIERS, CONTACT ASSEMBLY (R.N.) (PRE. MOD. 79). Spares for :—	1	—			C	D 4
	500282	BUSH, insulating	1	TUFNOL				D 2
	500344	CARRIER, lower contact, complete	1	—				D 2
	500343	CARRIER, upper contact, complete	1	—				D 2
	500338	DOWEL	2	TUFNOL				D 2
	500333	PACKING, insulating	1	TUFNOL				D 2
	500335	PACKING, insulating	3	TUFNOL				D 2
	500332	PLATE, bottom	1	DTD.124				D 2
	500334	PLATE, top	2	TUFNOL				D 2
	500337	STUD	1	DTD.126				D 2
	500339	TAG	1	PHR. BR.				D 2
	DDS.1097/2	WASHER	1	BSS.216				D 2
28M/10327	AGS.2002/B1	Nut	1	—			C	
28M/13086	A27/BP	Nut, plain	1	—			C	
28W/3097	AGS.162/B	Washer, spring	1	—			C	
532	551111	CARRIERS, CONTACT ASSEMBLY (R.N.) (MODS. 77 and 79). Spares for :—	1	—			C	D 4
	500282	BUSH, insulating	1	TUFNOL				D 2
	500344	CARRIER, lower contact, complete	1	—				D 2
	551112	CARRIER, upper contact, complete	1	—				D 2
	500338	DOWEL	2	TUFNOL				D 2
	500333	PACKING, insulating	1	TUFNOL				D 2
	500335	PACKING, insulating	3	TUFNOL				D 2
	500332	PLATE, bottom	1	DTD.124				D 2
	500334	PLATE, top	2	TUFNOL				D 2
	500337	STUD	1	DTD.126				D 2
	500339	TAG	1	PHR. BR.				D 2
	DDS.1097/2	WASHER	1	BSS.216				D 2
28M/10327	AGS.2002/B1	Nut	1	—			C	
28M/13086	A27/BP	Nut, plain	1	—			C	
28W/3097	AGS.162/B	Washer, spring	1	—			C	
535	500324	CONNECTION, ELECTRICAL ASSEMBLY (R.N.) (PRE. MOD. 67). Spares for :—	1	—			B	D 4
83	400473	BLOCK, terminal	1	—			C	D 2
97	500345	BUSH	2	TUFNOL			C	D 2
148	ND/S.55	COVER, terminal	1	—			C	D 2
98	500346	STUD	2	DTD.126A			C	D 2
28M/10327	AGS.2002/B1	Nut	4	—			C	
28W/3070	AGS.160/B	Washer	2	—			C	
28W/12676	SP22/B	Washer	2	—			C	

CONTROLLERS, PRESSURE

Ref. No.	Part No.	Description	No. Off	Matl. Spec.	CL. OF ST.		Plate No.
					M.R.	L.M.	
533	500325	CONNECTION, electrical assembly (R.N.) ...	1	—	B		D 4
		Spares for:—					
83	400473	BLOCK, terminal ...	1	—	C		D 2
85	500684	BOLT, terminal ...	2	DTD.124A	C		D 2
84	500683	BUSH ...	2	TUFNOL	C		D 2
148	ND/S55	COVER, terminal ...	1	—	C		D 2
28M/10327	AGS.2002/B1	Nut ...	4	—	C		
28W/3070	AGS.160/B	Washer ...	2	—	C		
28W/12676	SP22/B	Washer (PRE. AMDT. 128) ...	2	—	C		
106	500311	CONNECTIONS, pipe assembly (PRE. MOD. 97).	1	—	B		D 4
		Spares for:—					
539	500313	BANJO (R.N.) ...	2	DTD.126	C		D 3
538	500322	FAIRLEAD (R.N.) ...	2	BSS.216	C		D 3
540	497373	FITTING, pipe rear, complete (R.N.) ...	1	—	C		D 3
537	493110/1	TUBE, braided rubber (R.N.) ...	2	DTD.373A	C		D 3
737	555364	CONNECTIONS, pipe assembly (MOD. 97) ...	1	—	B		
		Spares for:—					
999	555363	BANJO ...	2	DTD.126	C		D 3
538	500322	FAIRLEAD ...	2	BSS.216	C		D 3
540	497373	FITTING, pipe rear, complete ...	1	—	C		D 3
537	493110/1	TUBE, braided rubber ...	2	DTD.373A	C		D 3
28D/12620	A25/1A	Bolt ...	2	—	C		
28D/12513	A25/2C	Bolt ...	2	—	C		
28M/10326	AGS.2002/A1	Nut ...	2	—	C		
28W/9419464	SP13/A	Washer ...	2	—	C		
28W/9419402	SP13/C	Washer ...	2	—	C		
148	ND/S55	COVER, terminal ...	1	—	C		D 4
49	500310	COVER (R.N.) ...	1	L.124	B		D 4
59	497410	GLAND, sealing (R.N.) ...	1	KAUTEX	C		D 4
536	DDS.1085/EA30	LEAD, bonding (R.N.) ...	1	—	C		D 4
27H/2797	100 P1	MOUNTING, Lord — SPERRY ...	6	—	B		
28D/12625	A25/9B	Bolt ...	3	—	C		
28M/10327	AGS.2002/B1	Nut ...	15	—	C		
28S/2857	A32/B12	Screw ...	23	—	C		
28S/14005	A32/B14	Screw ...	1	—	C		
28L/11049	AGS.2034/B	Washer ...	12	—	C		
28W/9419465	SP13/B	Washer ...	14	—	C		
28W/12676	SP22/B	Washer ...	6	—	C		
534	500500	NAMEPLATE (R.N.) ...	1	L.4	C		D 4
28S/6634	2R 1/8"	Screw ...	4	—	C		
96	400466	NUT, cap ...	2	S.1	C		D 4
28W/6700	AGS.164/E	Washer ...	3	—	C		
	557659	WASHER (AMDT. 128) ...	2	BRASS			

CONTROLLERS, PRESSURE

Ref. No.	Part No.	Description	No. Off	Matl. Spec.	CL. OF		Plate No.
					ST.	M.R.	
		1 2 3 4 5					
60	498847	NUT, cap (R.N.)	1	S.1	C		D 4
	501709	NUT, filter assembly	1	—			D 4
		Spares for:—					
117	501714	CIRCLIP	1	DTD.215	C		D 3
116	501713	GAUZE, filter	1	BRASS	C		D 3
115	501712	NUT, special	1	L.40	C		D 3
28F/12047	AGS.1186/A	Seal	1	—	C		
28F/9838	AGS.1104/A	Union	1	—	C		
28W/6562	AGS.568/A	Washer	1	—	C		
93	400465	NUT, lock	1	S.11B	C		D 4
95	501237	NUT, lock	1	S.94	C		D 4
58	498848	NUT, lock	1	S.94	C		D 4
104	500681	PILLAR, complete	1	—	C		D 4
408	550658	PIN (R.N.) (AMDT. 71)	1	DTD.82	C		D 4
517	550659	PIN (R.N.) (AMDT. 71)	1	DTD.82	C		D 4
410	504906	PIECE, packing (AMDT. 127)	1	L.16	C		
100	500318	PLATE, stop (R.N.)	1	L.70	C		D 4
28D/12528	A25/1B	Bolt	4	—	C		
28M/10327	AGS.2002/B1	Nut	4	—	C		
28W/9419465	SP13/B	Washer	4	—	C		
102	500320	PLATE, stop (R.N.)	1	L.70	C		
28M/10327	AGS.2002/B1	Bolt	4	—	C		
28S/2857	A32/B12	Screw	1	—	C		
28W/12305	SP13/B	Washer	4	—	C		
56	497407	SCREW, adjusting assembly (R.N.)	1	—	B		D 4
		Spares for:—					
530	400458/1	BODY, valve (R.N.)	1	BRASS	C		D 3
587	ND/S127	CORE, valve (R.N.)	1	—	C		D 3
531	497408	SCREW, adjusting (R.N.)	1	S.1	C		D 3
	400458/2	BODY, VALVE (AMDT 138) (R.N.)	1	BRASS	C		D 3
	ND/S123	CORE, VALVE (AMDT 138) (R.N.)	1	—	C		D 3
62	500317	SLEEVE, stop	1	RUBBER	C		D 4
103	500319	SLEEVE, stop	1	RUBBER	C		D 4
55	400417	SPRING (R.N.)	1	SPR.S	C		D 4
99	498112	STOP	2	RUBBER	C		D 4
94	498717	STOP, beam (R.N.)	1	DTD.126A	C		D 4
92	501238	TAB, locking	1	DTD.124	C		D 4
118	503846	UNION, filter, complete (R.N.)	1	—	C		D 4
28F/12047	AGS.1186/A	Seal	1	—	C		
52	400468	WASHER (R.N.)	3	DTD.37A	C		D 4
105	497438	WASHER	3	DDS.1017	C		D 4
409	504905	WASHER (R.N.) (AMDT. 44)	1	BS.265	C		D 4
57	500315	WASHER, sealing (R.N.)	1	BSS.216	C		D 4
372	DDS.1097/3	WASHER, sealing (PRE. MOD. 97)	4	BSS.216	C		D 4
61	496254	WASHER, special (R.N.)	1	DDS.1017	C		D 4
91	500687	WASHER, special (R.N.)	2	BSS.216	C		D 4
53	500688	WASHER, special (R.N.)	1	BSS.216	C		D 4
736	556153	SEAL, bonded (MOD. 97)	4	—	C		D 4

AL 8

CONTROLLERS, PRESSURE

Ref. No.	Part No.	Description	No. Off	Matl. Spec.	CL. OF		Plate No.
					ST.	M.R.	
						L.M.	
183	509170	CONTROLLER, PRESSURE, TYPE "B"	1	—	A		D 5
592	510350	CONTROLLER, PRESSURE, TYPE "B" (MOD. 9AA)...	1	—	A		D 5
619	510730	CONTROLLER, PRESSURE, TYPE "B" (AMDT. 14AA).	1	—	A		D 5
620	510740	CONTROLLER, PRESSURE, TYPE "B" (AMDT. 15AA).	1	—	A		D 5
1111	514470	CONTROLLER, PRESSURE, TYPE "B" (MOD. 23AA).	1	—	A		D 5
1112	514480	CONTROLLER, PRESSURE, TYPE "B" (MOD. 22AA).	1	—	A		D 5
		Spares for :—					
	481078	CAP, breeze plug	1	L.40			D 5
	504438	CLEAT, cable	1	L.1			D 5
28M/13086	A27/BP	Nut	1	—	C		
28S/2761	A31/B12	Screw	1	—	C		
28W/3097	AGS.162/B	Washer	1	—	C		
174	504437	DISC, snubber	6	RUBBER	C		D 5
35	504220	GEARBOX assembly (for pressure controllers 510730, 510740 and 514480).	1	—	MR		D 5
		Spares for :—					
5W/	C.5009	ACTUATOR — ROTAX	1	—	A		D 6
	501011	ADAPTOR, splined, complete with washer ...	1	—			D 6
27S/47	SKF.EE2	BALLRACE — SKEFCO	1	—	B		D 6
	501847	BRACKET, suppressor mounting assembly ...	1	—			D 6
		Spares for :—					
	504497	PIN, socket stowage	2	BSS.249			D 7
28L/13140	A27/BT	Nut	2	—	C		
28W/11067	AGS.2035/B	Washer	2	—	C		
	504224	PLATE, cover	1	TUFNOL			D 7
	500135	PLATE, insulating	1	TUFNOL			D 7
28M/10326	AGS.2002/A1	Nut	4	—	C		
28S/2762	A31/A12	Screw	2	—	C		
28S/2834	A33/A28	Screw	2	—	C		
28W/3096	AGS.162/A	Washer, spring	2	—	C		
28W/14033	SP22/A	Washer, packing	4	—	C		
211	504521	RESISTANCE, complete	1	—	C		D 7
	504528	SCREW, special	2	S.1			D 7
	504526	WASHER, insulating	2	TUFNOL			D 7
	504527	WASHER, insulating	2	TUFNOL			D 7
	504524	WASHER, spacing	6	TUFNOL			D 7
28D/12528	A25/1B	Bolt	3	—	C		
28D/125173	A25/1B	Bolt	2	—	C		
28M/10328	AGS.2002/C1	Nut	2	—	C		
28S/3421	A33/A8	Screw	4	—	C		
28L/11049	AGS.2034/B	Washer	3	—	C		
28W/9419402	SP13/C	Washer	2	—	C		

CONTROLLERS, PRESSURE

Ref. No.	Part No.	Description	No. Off	Matl. Spec.	CL. OF			Plate No.
					1	2	3	
28S/6472	501033	BUSH	1	OILITE				D 6
	501034	BUSH	1	OILITE				D 6
	A33/A6	Screw	8	—			C	
	501035	BUSH	1	OILITE				D 6
	501036	BUSH	1	OILITE				D 6
	501037	BUSH	1	OILITE				D 6
	501005	CASING, and worm bracket assembly	1	—				D 6
		Spares for:—						
	501006	BRACKET, worm bearing	1	DTD.281A				D 8
28S/2810	501004	CASING	1	DTD.281				D 8
	A33/A12	Screw	4	—			C	
28D/12531	A25/3C	Bolt	2	—			C	
28M/10328	AGS.2002/C1	Nut	2	—			C	
28L/11050	AGS.2034/C	Washer (PRE AM. 7 AB) ALB	2	—			C	
	501112	COUPLING	1	S.80				D 6
	501013	COVER	1	L.4				D 6
210	501038	GASKET	1	HALLITE			C	D 6
28S/2768	A31/A16	Screw	4	—			C	
28W/3096	AGS.162/A	Washer, spring	4	—			C	
	508786	HOUSING, ballrace	1	S.1				D 6
	501014	LAYSHAFT assembly	1	—				D 6
		Spares for:—						
	501995	ARM, pivot	2	S.80				D 8
	501015	GEAR, large and pawls assembly	1	—				D 8
	501016	GEAR, large	1	S.80				D 8
	501020	PAWL	2	S.2				D 8
	501017	PIN, fulcrum	2	S.2				D 8
	501019	SCREW, dog	2	L.40				D 8
	501018	SPRING	2	P.W.				D 8
	501022	DISC, driving	1	S.15				D 8
	501021	LAYSHAFT	1	S.2				D 8
	501994	PAWL, roller	2	S.80				D 8
	501996	PIN, fulcrum	2	S.2				D 8
28P/13625	SP9/A3	PIN, split	2	—			C	
	501997	SPRING	1	BS/STA.1				D 8
	501998	WASHER, packing	2	BSS.265				D 8
28M/10327	AGS.2002/B1	Nut	1	—			C	
28W/9419465	SP13/B	Washer	1	—			C	
	DDS.1085/EB60	LEAD, bonding	1	—				
534	500500	NAMEPLATE (R.N.)	1	L.4			C	
28Q/7193	AS.162/303	Rivet	4	—			C	

CONTROLLERS, PRESSURE

Ref. No.	Part No.	Description					No. Off	Matl. Spec.	CL. OF ST.		Plate No.
		1	2	3	4	5			M.R.	L.M.	
	501279						1	S.21			D 6
28S/6472	501233						1	S.1			D 6
	A33/A6						4	—	C		
	501045						1	DTD.525			D 6
	501031						1	L.40			D 6
	503320						1	DTD.603			D 6
	501027						1	—			D 6
28P/14423	501029						1	S.11			D 7
	501030						1	S.11			D 7
	501028						1	S.11			D 7
	SP28/E4						3	—	C		
	501007						1	—			D 6
27S/82	RLS.4						1	—	B		D 7
	501010						1	L.40			D 7
	501008						1	S.11			D 7
28P/13483	501009						1	DTD.603			D 7
	SP28/G4						1	—	C		
209	MIS.011						1	—	C		D 6
	504496/1						AR	STEEL			D 6
	504496/2						AR	STEEL			D 6
	501296						1	L.3			D 6
5C/2682	EL.13891						1	—	A		D 6
5C/2118	EL.13364						1	—	A		D 6
	501236						1	S.1			D 6
	DP1004						5	4c8-			
5K/88	AGS.1658/1						1	—	C		D 6
5K/36	AGS.1652/1						1	—	C		D 6
5K/59	AGS.1655/1						1	—	C		D 6
5K/62	AGS.1656/1						1	—	C		D 6
28W/14033	SP22/A						1	—	C		D 6
536	DDS.1085/EA30						2	—	C		D 5
	DDS.1085/EAB30						1	—			D 5
	504140						1	—			D 5
27H/2798	100 P2						2	—	B		D 9
27H/2799	100 P3						2	—	B		D 9
27H/2800	100 P4						2	—	B		D 9
105	497438						3	DDS.1017	C		D 9
28D/12625	A25/9B						3	—	C		D 9
28M/5315	A16/BP						12	—	C		D 9
28M/10327	AGS.2002/B1						12	—	C		D 9
28S/2857	A32/B12						12	—	C		D 9
28W/12676	SP22/B						12	—	C		D 9
28W/3097	AGS.162/B						12	—	C		D 9

CONTROLLERS, PRESSURE

Ref. No.	Part No.	Description					No. Off	Matl. Spec.	CL. OF	Plate No.
		1	2	3	4	5			ST.	
								M.R.		
								L.M.		
28M/13086	A27/BP	Nut	12	—	C	
28S/2857	A32/B12	Screw	11	—	C	
28S/2863	A32/B16	Screw	1	—	C	
28W/3097	AGS.162/B	Washer, spring	12	—	C	
	50144 560334	NUT, filter cap and bolt, special banjo assembly	1	—		D 5
		Spares for:—(MOD 46 AIR)								
177	501444	BOLT, banjo	1	DTD.423B	C	D 10
180	503109	FILTER	1	PHR. BR.	C	D 10
182	501446	NUT, filter cap, complete	1	—	C	D 10
7653 178	503107 560333	PLATE, orifice	1	BRASS	C	D 10
181	503106	SCREW, retaining	1	L.40	C	D 10
179	503108	WASHER	2	BS.2768	C	D 10
	501574	PIN, snubber	3	S.1		D 5
28M/10288	AGS.2001/C1	Nut	6	—	C	
28W/9419402	SP13/C	Washer	4	—	C	
	504443	PLATE, clamp	1	L.1		D 5
185	504445	PLATE, locking socket, complete	1	—	C	D 5
28D/12565	A25/8B	Bolt	2	—	C	
28M/10327	AGS.2001/B1	Nut	2	—	C	
28W/9419465	SP13/B	Washer	2	—	C	
5C/455	N.D.	PLUG — McMICHAEL	1	—	B	D 5
10H/19086	CZ.48995	PLUG — PLESSEY	1	—	B	D 5
173	504449	SLEEVE, snubber	3	RUBBER	C	D 5
	504439	STRIP, retaining	2	L.1		D 5
28S/11429	4C 5/16"	Screw	4	—	C	
176	504441	TUBE, connector, lower assembly	1	—	B	D 5
		Spares for:—								
	504442	BANJO, special, complete	1	—		D 10
	501573	BODY, special, banjo	1	S.1		D 10
	504441/1	TUBE, braided	1	DTD.373A		D 10
175	504440	TUBE, connector, upper assembly	1	—	B	D 5
		Spares for:—								
	504447	PIPE, vent, complete	1	—		D 10
	504440/1	TUBE, braided	1	DTD.373A		D 10
	501639	UNION, special	1	S.1		D 10
	501002	UNIT, master assembly	1	—		D 5
		Spares for:—								
	502148	ADJUSTER	1	DTD.176		D 11
	N.D.	BALL, 3/16" dia.	1	S.5		
	501040	BASE, casting	1	L.125		D 11

CONTROLLERS, PRESSURE

Ref. No.	Part No.	Description					No. Off	Matl. Spec.	CL. OF ST.	Plate No.
		1	2	3	4	5			M.R.	
146	501124	BEAM, assembly					1	—		D 11
		Spares for:—								
	501120	LINK, warning light, complete					1	—		D 12
	501122	PIN, pivot					1	SLR.S.		D 12
	501298	WASHER					2	DTD.124		D 12
	501121	YOKE, beam					1	BS.407/3		D 12
	501061	BLOCK, insulating					2	TUFNOL		D 11
	501072	BLOCK, insulating					2	TUFNOL		D 11
	501768	BLOCK, insulating					1	TUFNOL		D 11
	503436	BLOCK, insulating					1	TUFNOL		D 11
	501769	BOLT, special					1	S.1		D 11
28M/10328	AGS.2002/C1	Nut					1	—	C	
28W/9419402	SP13/C	Washer					1	—	C	
28L/11050	AGS.2034/C	Washer					1	—	C	
	501039	BRIDGE					1	L.3		D 11
	N.D.	DOWEL, .062" dia. x .350" long					1	SLR.S.		
28S/2815	A33/B16	Screw					2	—	C	
	501054	BUSH, insulating					2	TUFNOL		D 11
	501065	BUSH, insulating					4	TUFNOL		D 11
	504498	BUSH, oilite					2	OILITE S.1		D 11
	508026	BUSH, oilite					1	OILITE S.2		D 11
	FCT.70	BUSH — MANGANESE					1	—		D 11
136	501043	CAP					1	L.4	C	D 11
	501044	CAP					1	S.80		D 11
28L/11067	AGS.2035/B	Washer					1	—	C	
	506438	CAPSULE, absolute stem, complete					1	—		D 11
	506449	CAPSULE, differential stem, complete					1	—		D 11
	501145	CASING assembly					1	—		D 11
		Spares for:—								
	503285	CAP, end					3	L.40		D 9
	506445	CASING, complete					1	—		D 9
	ND/S193	GROMMET					3	—		D 9
	505780	HOUSING, seal					3	S.1		D 9
	505781	NUT, lock					3	L.65		D 9
	503287	SEAL, rubber					3	DDS.1017		D 9
	505785	WASHER, sealing					3	DDS.1017		D 9
	505786	WASHER, shim					3	STEEL		D 9
28M/13086	A27/BP	Nut					12	—	C	
28M/10288	AGS.2001/C1	Nut					2	—	C	
28S/2773	A31/B20	Screw					12	—	C	
28S/2826	A33/C24	Screw					2	—	C	
28W/3088	AGS.163/B	Washer					9	—	C	
28W/11049	AGS.2034/B	Washer } PRE: AMPT 4-2AA ... ALB...					6	—	C	
28W/11050	AGS.2034/C	Washer					1	—	C	
28W/9419402	SP13/C	Washer					1	—	C	

CONTROLLERS, PRESSURE

Ref. No.	Part No.	Description	No. Off	Matl. Spec.	CL. OF ST.			Plate No.
					1	2	3	
28M/10326 28S/2774 28F/12047	506440	CONTACT, lower, complete	1	—				D 11
	AGS.2002/A1	Nut	2	—			C	
	A31/A20	Screw	2	—			C	
	AGS.1186/A	Washer	2	—			C	
28M/10326 28S/2774 28W/9419464	501140	CONTACT, upper light, complete	1	—				D 11
	AGS.2002/A1	Nut	2	—			C	
	A31/A20	Screw	2	—			C	
	SP13/A	Washer	2	—			C	
	501274	COVER, assembly	1	—				D 11
	ND/S212	Spares for:—						
	501273	COVER, hinged, complete	1	—				D 12
		HINGE, cover	1	AS.1877				D 12
28M/13086 28S/2773 28S/2779 28S/2761 28W/3088	A27/BP	Nut	5	—			C	
	A31/B20	Screw	5	—			C	
	A31/B24	Screw	3	—			C	
	A31/B12	Screw	6	—			C	
	AGS.163/B	Washer, spring	14	—			C	
	501259	GASKET	1	DTD.762				D 11
	505399	GASKET	1	DS.1017				D 11
	506437	KNOB, differential control	1	S.1				D 11
	501073	LEAF	1	BS.407/3				D 11
	501074	LEAF	1	BS.407/3				D 11
28P/821 28P/12587	501264	LEVER, ground test, complete	1	—				D 11
	SP4/A11	Pin, headed	1	—			C	
	SP9/C4	Pin, split	1	—			C	
	502146	NUT, lock	2	DTD.126A				D 11
	502147	NUT, lock	1	DTD.126A				D 11
28M/13086 28L/11049	501077	PILLAR	2	L.65				D 11
	501078	PILLAR	2	L.65				D 11
	A27/BP	Nut	4	—			C	
	AGS.2034/B	Washer	4	—			C	
28S/2767 28W/3088 28W/11049	501275	PILLAR	1	DTD.126				D 11
	A31/B16	Screw	1	—			C	
	AGS.2034/B	Washer WASHER (PRE: AN ^T 42AA) AL 8	1	—			C	
28L/13243 28M/10326 28W/9419464	506447	PILLAR, terminal	2	S.1				D 11
	A27/AT	Nut	2	—			C	
	AGS.2002/A1	Nut	2	—			C	
	SP13/A	Washer	4	—			C	
28P/12587	501068	PIN, headed	1	DTD.176				D 11
	SP9/C4	PIN, split	1	—			C	

CONTROLLERS, PRESSURE

Ref. No.	Part No.	Description					No. Off	Matl. Spec.	CL. OF ST.		Plate No.
		1	2	3	4	5			M.R.	L.M.	
155	501257						2	S.80			D 11
28M/10326	AGS.2002/A1						2	—	C		
	506444						1	—			D 11
	506435						3	NYLON			D 13
	506443						1	L.3			D 13
	506434						3	S.3			D 13
28S/14547	A32/A10						4	—	C		
28S/2858	A32/A12						2	—	C		
	501092						3	DTD.124			D 11
	501980						1	—			D 11
	504171						1	—			D 9
	501844						1	L.3			D 9
28Q/7700	AS.162/406						5	—	C		
28M/13288	A27/AP						1	—	C		
28S/2858	A32/A12						1	—	C		
28W/11050	AGS.2034/C						2	—	C		
28D/12513	A25/2C						3	—	C		
28M/10288	AGS.2001/C1						3	—	C		
28W/9419402	SP13/C						2	—	C		
	501047						1	DTD.171B			D 11
28S/6472	A33/A6						4	—	C		
	501059						1	DTD.124			D 11
28S/2810	A33/A12						1	—	C		
28W/3096	AGS.162/A						1	—	C		
172	501229						1	—			D 11
	501664						1	—			D 13
	501663						1	—			D 13
28M/13288	A27/AP						2	—	C		
28S/2762	A31/A12						2	—	C		
28W/9419473	SP15/A						2	—	C		
28W/3096	AGS.162/A						2	—	C		
	501843						1	—			D 11
	504170						1	—			D 9
	501843/2						1	RUBBER			D 9
	501843/3						1	RUBBER			D 9
	501843/1						1	L.70			D 9
28Q/7845	AS.162/408						5	—	C		
28M/13288	A27/AP						1	—			D 11
28S/2858	A32/A12						1	—			
	550890						1	—			D 11

CONTROLLERS, PRESSURE

Ref. No.	Part No.	Description					No. Off	Matl. Spec.	CL. OF		Plate No.
		1	2	3	4	5			ST.	M.R.	
133	501082	SCREW, adjusting	Select on Assembly			2	S.1	C		D 11	
134	501083	SCREW, adjusting	except for 1 off 501082			1	S.1	C		D 11	
135	501084	SCREW, adjusting	fitted to Rocker Assembly			1	S.1	C		D 11	
	505783	SCREW, contact setting	1	S.80			D 11	
	501070	SCREW, grub	2	DTD.126			D 17	
	501117	SHAFT, cam assembly	1	—			D 11	
		Spares for :—									
	506749	CAM, altitude, complete	1	—			D 13	
	501767	CAM, contact breaker	1	TUFNOL			D 13	
	501111	COUPLING	1	S.80			D 13	
	501115	PIN, split taper	1	STEEL			D 13	
	501116	PIN, split taper	2	STEEL			D 13	
	501110	SHAFT, cam	1	DTD.525			D 13	
	501048	SPRING	1	SPR.S.			D 11	
	501067	SPRING, absolute pack return	1	SPR.S.			D 11	
	501066	SPRING, differential pack return	1	SPR.S.			D 11	
	501062	SPRING, stem	1	SPR.S.			D 11	
	505782	STOP, beam	2	S.80			D 11	
	501060	STUD, special	4	S.2			D 11	
28M/13086	A27/BP	Nut	4	—	C			
28W/3097	AGS.162/B	Washer	4	—	C			
152	504485	SWITCHES, limit assembly	1	—	C		D 11	
		Spares for :—									
	504486	BLOCK, housing	1	TUFNOL			D 12	
	504495	BRACKET, mounting	1	L.31			D 12	
28M/14428	A48/B	Nut	1	—	C			
28S/14317	A31/B36	Screw	1	—	C			
28S/14431	A39/A12	Screw	1	—	C			
28S/14432	A41/A12	Screw	1	—	C			
28L/11066	AGS.2035/A	Washer	1	—	C			
28L/11067	AGS.2035/B	Washer	1	—	C			
	504489	BUSH, insulating	2	TUFNOL			D 12	
	504490	CONTACT, silver ring	2	SILVER			D 12	
	504493	CONTACT, silver strip	2	SILVER			D 12	
28S/6476	A45/Z6	Screw	4	—	C			
	504487/1	SCREW, cam contact	Either may			2	S.1			D 12	
	504487/2	SCREW, cam contact	be used			2	S.1			D 12	
	504492	SPRING, leaf	2	BS.407/3			D 12.	
28M/10326	AGS.2002/A1	Nut	2	—	C			
28S/13572	A39/B16	Screw, spring retaining	2	—	C			
28W/14033	SP22/A	Washer	4	—	C			
28L/11067	AGS.2035/B	Washer	2	—	C			

CONTROLLERS, PRESSURE

Ref. No.	Part No.	Description					No. Off	Mati. Spec.	CL. OF ST.		Plate No.
		1	2	3	4	5			M.R.	L.M.	
28S/13930	504494	TERMINAL	2	S.1		D 12	
28W/14033	A31/A10	Screw	2	—	C		
28L/11067	SP22/A	Washer	4	—	C		
	AGS.2035/B	Washer	2	—	C		
	504488	TERMINAL, plunger	2	S.1		D 12	
	504491	WASHER, spacing	2	S.1		D 12	
28M/13086	A27/BP	Nut	1	—	C		
28L/13140	A27/BT	Nut	1	—	C		
28S/2762	A31/A12	Screw	2	—	C		
28S/2779	A31/B24	Screw	1	—	C		
28W/12676	SP22/B	Washer	2	—	C		
28W/3097	AGS.162/B	Washer	1	—	C		
28L/11066	AGS.2035/A	Washer	2	—	C		
28L/11067	AGS.2035/B	Washer	1	—	C		
	501079	TUBE, distance	2	L.40		D 11	
	501080	TUBE, distance	2	L.40		D 11	
	501081	TUBE, distance	2	L.40		D 11	
141	501063	UNION, special	1	L.40	C	D 11	
139	506446	VALVE, Schrader and housing, complete	1	L.40	C	D 11	
1461	DDS.1019/A	WASHER (AMDT. 13AA)	AR	—		D 11	
137	501276	WASHER, locking	1	DTD.124	C	D 11	
140	501046	WASHER, locking	1	L.4	C	D 11	
138	501064	WASHER, sealing	1	L.4	C	D 11	
	505398	WASHER, sealing	2	DDS.1017		D 11	
149	501133	WASHER, sealing	1	DTD.124	C	D 11	
156	501258	WASHER, special	2	DTD.124	C	D 11	
	501297	WASHER, special	1	DTD.126		D 11	
	502353	WASHER, special bearing	1	BS.407/3		D 11	
	501053	WASHER, packing (AMDT. 42AA)	AR	\$ 521			
	501053	WASHER, packing (AMDT. 42AA)	2	—			
	501053	WASHER, packing (AMDT. 42AA)	2	—			
	501053	WASHER, packing (AMDT. 42AA)	2	—			
28M/10326	AGS.2002/A1	WIRE, complete	2	—	C	D 11	
28S/2756	A31/A8	Nut	2	—	C		
28W/9419464	SP13/A	Screw	2	—	C		
		Washer	4	—	C		
153	501126	YOKE, absolute pack	1	BS.407/3		D 11	
154	501125	YOKE, differential pack	1	BS.407/3		D 11	
	504436	WASHER, snubber	6	L.1	C	D 5	
28F/12503	AGS.1213/B	Bolt, banjo	1	—	C		
5K/209	AGS.1617/6	Cleat, cable	1	—	C		
	AGS.1615/30	End, cable	8	—	C		
28M/10326	AGS.2002/A1	Nut	2	—	C		
28F/12048	AGS.1186/B	Seal, bonded	5	—	C		
28W/14033	SP22/A	Washer	2	—	C		

CONTROLLERS, PRESSURE

Ref. No.	Part No.	Description	No. Off	Matl. Spec.	CL. OF ST.			Plate No.
					1	2	3	
11	504700	CONTROLLER, PRESSURE TYPE "C"	1	—	A			D 14
1464	517500	CONTROLLER, PRESSURE TYPE "C"	1	—	A			D 14
1013	512570	CONTROLLER, PRESSURE TYPE "C" (R.N.) ...	1	—	P			D 14
		Spares for:—						
411	540706	ADJUSTER, upper contact, complete (PRE. AMDT. 127).	1	—	C			D 14
411	504706	ADJUSTER, upper contact assembly (AMDT. 127).	1	—	C			
		Spares for:—						
	504707	BODY, adjuster	1	DTD.126				
	497433	NUT	1	S.1				
	497430	PLUNGER	1	S.1				
	497431	SPRING	1	DTD.215				
407	504725	BEAM (R.N.)	1	L.3	C			D 14
	504747	BLOCK, bleed assembly	1	—				D 14
	557760	BLOCK, bleed assembly (517500 only) ...	1	—				
		Spares for:—						
417	504759	BLOCK, bleed assembly (R.N.)	1	—	B			D 15
		Spares for:—						
	504806	BLOCK, bleed	1	DTD.361				D 15
1036	504823	CONNECTION, hose (R.N.)	3	S.94	C			D 15
	504797	PEG	1	BS.1407				D 15
	550106	SCREW	2	S.1				D 15
	504804	SCREW, grub	1	S.1				D 15
	504699	STUD	1	S.96				D 15
	504749	PLATE, directional valve	1	L.64				D 15
28M/10328	AGS.2002/C1	Nut	1	—	C			
28F/14252	AGS.1186/3	Seal	1	—	C			
428	504807	PLUG	1	L.1	C			D 15
427	504816	PLUG (R.N.)	1	L.1	C			D 15
419	505685	PLUG, blanking (R.N.)	1	BRASS	C			D 15
420	504690	PLUG, blanking (R.N.)	1	L.40	C			D 15
28R/14795	AGS.1229/A	PLUG, blanking (R.N.) (517500 only) ...	1	—	C			
28F/12048	AGS.1186/B	Seal	2	—	C			
28F/9429527	AGS.1186/BB	Seal	1	—	C			
28F/12047	AGS.1186/A	Washer	1	—	C			
	550546	ORIFICE and filters assembly	1	—				D 15
		Spares for:—						
518	550545	BLOCK, orifice, complete (R.N.)	1	—	C			D 15
520	550231	BOLT, special (R.N.)	1	S.94	C			D 15
425	504809	FILTER, complete	1	—	C			D 15
521	550232	FILTER, complete	1	—	C			D 15
27Q/12113	SP900/6	RING — DOWTY	1	—	C			D 15
28R/15260	AGS.1229/B	Plug, blanking (fitted for dispatch) ...	2	—	C			

CONTROLLERS, PRESSURE

Ref. No.	Part No.	Description	No. Off	Matl. Spec.	CL. OF			Plate No.
					ST.	M.R.	L.M.	
		1 2 3 4 5						
	550549	ORIFICE and filters assembly	1	—				
		Spares for:—						
519	550548	BLOCK, orifice, complete (R.N.)	1	—	C		D 15	
520	550231	BOLT, special (R.N.)	1	S.94	C		D 15	
425	504809	FILTER, complete	1	—	C		D 15	
521	550232	FILTER, complete	1	—	C		D 15	
27Q/12068	SP900/5	RING — DOWTY	1	—	C		D 15	
421	504828	WASHER (R.N.)	1	RUBBER	C		D 15	
28D/9419397	A25/12C	Bolt (504700 and 517500 only)	2	—	C			
	DDS.1092/Y/12C	BOLT (512570 only)	2	—			<i>D14</i>	
5CZ/430	N.D.	BLOCK, terminal — PHOENIX (MOD. 67) ...	1	—	B		D 14	
28M/10326	AGS.2002/A1	Nut	2	—	C			
28S/2870	A33/A20	Screw	2	—	C			
28W/9419464	SP13/A	Washer	2	—	C			
433	504724	BOLT, banjo	2	S.2	C		D 14	
1040	505684	BRACKET assembly (R.N.)	1	—			D 14	
		Spares for:—						
430	ND/S191	GROMMET	1	—	C		D 2	
28D/12620	A25/1A	Bolt	2	—	C			
28M/10326	AGS.2002/A1	Nut	2	—	C			
28W/9419464	SP13/A	Washer	2	—	C			
	504742	BRACKET, mounting, complete	1	—			D 14	
1039	504723	BRACKET, stop (R.N.)	1	L.3			D 14	
50	497403	CAPSULE, absolute, complete (R.N.)	1	—	C		D 14	
28M/10330	AGS.2002/E1	Nut	1	—	C			
51	500685	CAPSULE, atmosphere, complete (R.N.) ...	1	—	C		D 14	
28M/10330	AGS.2002/E1	Nut	1	—	C			
65	500323	CARRIERS, contact assembly (R.N.) (PRE. MOD. 79)	1	—	C		D 14	
		Spares for:—						
	500282	BUSH, insulating	1	TUFNOL			D 2	
	500344	CARRIER, lower contact, complete	1	—			D 2	
	500343	CARRIER, upper contact, complete	1	—			D 2	
	500338	DOWEL	2	TUFNOL			D 2	
	500333	PACKING, insulating	1	TUFNOL			D 2	
	500335	PACKING, insulating	3	TUFNOL			D 2	
	500332	PLATE, bottom	1	DTD.124			D 2	
	500334	PLATE, top	2	TUFNOL			D 2	
	500337	STUD	1	DTD.126			D 2	
	500339	TAG	1	PHR. BR.			D 2	
	147	WASHER	1	BSS.216			D 2	
28M/10327	AGS.2002/B1	Nut	1	—	C			
28M/13086	A27/BP	Nut, plain	1	—	C			
28W/3097	AGS.162/B	Washer, spring	1	—	C			

CONTROLLERS, PRESSURE

Ref. No.	Part No.	Description	No. Off	Matl. Spec.	CL. OF ST.	Plate No.
					M.R.	
		1 2 3 4 5				
532	557657	CARRIERS, contact assembly (517500)	1	—	C	D 14
	551111	CARRIERS, contact assembly (R.N.) (MOD. 79). Spares for:—	1	—	C	D 14
	500282	BUSH, insulating	1	TUFNOL		D 2
	500344	CARRIER, lower contact complete	1	—		D 2
	557652	CARRIER, lower contact complete (517500) ...	1	—		D 2
	551112	CARRIER, upper contact complete	1	—		D 2
	500338	DOWEL	2	TUFNOL		D 2
	500333	PACKING, insulating	1	TUFNOL		D 2
	500335	PACKING, insulating	3	TUFNOL		D 2
	500332	PLATE, bottom	1	DTD.124		D 2
	500334	PLATE, top	2	TUFNOL		D 2
	500337	STUD	1	DTD.126		D 2
	500339	TAG	1	PHR. BR.		D 2
147	DDS.1097/2	WASHER	1	BSS.216		D 2
28M/10327	AGS.2002/B1	Nut	1	—	C	
28M/13086	A27/BP	Nut, plain	1	—	C	
28W/3097	AGS.162/B	Washer, spring	1	—	C	
	504754	CONNECTION, body and pipe assembly Spares for:—	1	—		D 14
	504704	BODY	1	DTD.282		D 2
	504823	CONNECTION, hose	1	S.94		D 2
28T/14430	AGS.833/CC	Stud	4	—	C	
28T/2920	AGS.884/F	Stud	1	—	C	
28T/11909	AGS.884/CC	Stud	5	—	C	
28M/10327	AGS.2002/B1	Nut	4	—	C	
28M/10328	AGS.2002/C1	Nut	6	—	C	
28W/9419465	SP13/B	Washer	4	—	C	
28W/9419402	SP13/C	Washer	6	—	C	
535	500324	CONNECTION, electrical assembly (R.N.) (PRE. MOD. 67). Spares for:—	1	—	B	D 14
83	400473	BLOCK, terminal	1	—	C	D 2
97	500345	BUSH	2	TUFNOL	C	D 2
148	ND/S55	COVER, terminal	1	—	C	D 2
98	500346	STUD	2	DTD.126A	C	D 2
28M/10327	AGS.2002/B1	Nut	4	—	C	
28W/3070	AGS.160/B	Washer	2	—	C	
28W/3525	AGS.1582/C	Washer	2	—	C	
533	500325	CONNECTION, electrical assembly (R.N.) (MOD. 67). Spares for:—	1	—	B	D 14
83	400473	BLOCK, terminal	1	—	C	D 2
85	500684	BOLT, terminal	2	DTD.124A	C	D 2
84	500683	BUSH	2	TUFNOL	C	D 2
148	ND/S55	COVER, terminal	1	—	C	D 2
	557659	WASHER (AMDT. 128)	2	BRASS	C	D 2
28M/10327	AGS.2002/B1	Nut	4	—	C	
28W/3070	AGS.160/B	Washer	2	—	C	
28W/3515	AGS.1582/C	Washer (PRE. AMDT. 120)	2	—	C	
28W/12676	SP22/B	Washer (AMDT. 120) (PRE. AMDT. 128) ...	2	—	C	

CONTROLLERS, PRESSURE

Ref. No.	Part No.	Description	No. Off	Matl. Spec.	CL. OF ST.			Plate No.
					1	2	3	
148	ND/S55	COVER, terminal	1	—				
42	505690	FILTER, complete	1	—			C	D 14
961	505680	FILTER, complete	1	—			C	D 14
536	DDS.1085/EA30	LEAD, bonding (R.N.)	1	—			C	D 14
27H/2797	100 P1	MOUNTING, Lord — SPERRY	6	—			B	D 14
28D/12625	A25/9B	Bolt	3	—			C	
28M/10327	AGS.2002/B1	Nut	15	—			C	
28S/2857	A32/B12	Screw	23	—			C	
28W/9419465	SP13/B	Washer	18	—			C	
28W/12676	SP22/B	Washer	6	—			C	
28L/11049	AGS.2034/B	Washer	12	—			C	
28S/14005	A32/B14	Screw, 4 B.A.	1	—			C	
534	500500	NAMEPLATE (R.N.)	1	L.4			C	D 14
28S/6634	2R 1/8"	Screw	4	—			C	
96	400466	NUT, cap	2	S.1			C	D 14
412	504709	NUT, lock	1	S.11B			C	D 14
415	505676	NUT, lock	1	S.94			C	D 14
28F/12047	AGS.1186/A	Seal	1	—			C	
28F/14253	AGS.1186/4	Seal	1	—			C	
410	504906	PIECE, packing (R.N.)	1	L.16			C	D 14
104	500681	PILLAR, complete	1	—			C	D 14
408	550658	PIN (R.N.) (AMDT. 71)	2	DTD.82			C	D 14
517	550659	PIN (R.N.) (AMDT. 71)	1	DTD.82			C	D 14
431	504748	PIPE assembly	2	—			B	D 14
		Spares for:—						
	504691	BANJO	2	S.92			C	D 15
538	500322	FAIRLEAD (R.N.)	2	BSS.216			C	D 15
	N.D.	TUBE, braided, 1/8" i/d x 1/4" o/d x 10 1/2" long.	2	DTD.373			C	D 15
416	504737	PLATE (R.N.)	2	L.40			C	D 14
100	500318	PLATE, stop (R.N.)	1	L.70			C	D 14
28D/12528	A25/1B	Bolt	2	—			C	
28M/10327	AGS.2002/B1	Nut	2	—			C	
28W/9419465	SP13/B	Washer	2	—			C	
429	504722	PLATE, stop (R.N.)	1	L.3			C	D 14
28M/10327	AGS.2002/B1	Nut	2	—			C	
28S/2857	A32/B12	Screw	2	—			C	
28W/9419465	SP13/B	Washer	2	—			C	
27Q/11578	SP900/3	RING — DOWTY	1	—			C	D 14
732	A6370	SEAL	2	LEAD			C	D 14
103	500319	SLEEVE, stop	1	RUBBER			C	D 14
55	400417	SPRING (R.N.)	1	SPR.S.			C	D 14
406	504726	STIRRUP (R.N.)	1	S.3			C	D 14
99	498112	STOP	2	RUBBER			C	D 14
1037	505675	STOP, beam	1	S.1			C	D 14
413	505688	TAB, locking	1	DTD.124			C	D 14
	N.D.	TUBE, braided, 1/8" i/d x 1/4" o/d x 10 1/2" long	1	DTD.373			C	D 14

CONTROLLERS, PRESSURE

Ref. No.	Part No.	Description	No. Off	Matl. Spec.	CL. OF ST.			Plate No.
					1	2	3	
					4	5	L.M.	
	504746	VALVE, control assembly	1	—				D 14
		Spares for:—						
405	504735	CAP, retaining (R.N.)	1	L.65			C	D 16
28F/12049	AGS.1186/F	Seal	1	—			C	
1041	504705	COVER (R.N.)	1	DTD.281				D 16
403	504729	HOUSING, insert (R.N.)	1	L.1			C	D 16
28S/3422	A33/Z8	Screw	3	—			C	
1042	504727	HOUSING, seal (R.N.)	1	L.1				D 16
1043	504736	HOUSING, small seal (R.N.)	1	L.1				D 16
28W/3094	AGS.163/H	Washer	1	—			C	
398	504728	INSERT (R.N.)	1	NYLON			C	D 16
27Q/12113	SP900/6	RING — DOWTY	2	—			C	D 16
27Q/11976	SP900/11	RING — DOWTY	2	—			C	D 16
62	500317	SLEEVE, stop	1	RUBBER			C	D 16
	504744	VALVE, control assembly (PRE. MOD. 74)	1	—				D 16
		Spares for:—						
	504734	BODY	1	BS.249				D 16
	504743	VALVE assembly	1	—				D 16
	504732	GUIDE	2	BS.265				D 16
	504743/1	PIN	2	—				D 16
400	ND/S190	SPRING (R.N.)	1	—			C	D 16
	504730	STEM	1	DTD.525				D 16
	504731	TUBE	1	BS.250				D 16
28P/14423	SP28/E4	Pin, taper	1	—			C	
	550983	VALVE, control assembly (MOD. 74)	1	—				D 16
		Spares for:—						
1045	504734	BODY (R.N.)	1	BS.249				D 16
1044	550982	VALVE assembly (R.N.)	1	—				D 16
	504732	GUIDE	2	BS.265				D 16
	550976	INSERT	1	BS.250				D 16
	550982/1	PIN	1	—				D 16
400	ND/S190	SPRING (R.N.)	1	—			C	D 16
610	550975	STEM (R.N.)	1	DTD.525			C	D 16
	504731	TUBE	1	BS.250				D 16
28P/14423	SP28/E4	Pin, taper	1	—			C	
404	504694	WASHER, special (R.N.)	2	DTD.124			C	D 16
52	400468	WASHER (R.N.)	3	DTD.37A			C	D 14
105	497438	WASHER	3	DDS.1017			C	D 14
432	504692	WASHER	4	BSS.216			C	D 14
409	504905	WASHER (R.N.)	1	BS.265			C	D 14
414	505678	WASHER	2	L.64			C	D 14
53	500688	WASHER (R.N.)	1	BSS.216			C	D 14
612	550981	WASHER (R.N.) (MOD. 74)	1	BS.249			C	D 14

CONTROLLERS, PRESSURE

Ref. No.	Part No.	Description	No. Off	Matl. Spec.	CL. OF ST.	Plate No.
					M.R.	
		1 2 3 4 5				
642	506290	CONTROLLER, PRESSURE	1	—	A	
643	511770	CONTROLLER, PRESSURE	1	—	A	
		Spares for:—				
	481883	BLOCK, end driving	1	DTD.525		D 17
	500642	BLOCK, terminal	1	—		D 17
28M/10318	AGS.2002/B3	Nut	2	—	C	
28S/2779	A31/B24	Screw	2	—	C	
	503247	BLOCK, clamping	2	L.1		D 18
28M/10326	AGS.2002/A1	Nut	4	—	C	
28S/2768	A31/A16	Screw	4	—	C	
28W/9419464	SP13/A	Washer	4	—	C	
5C/430	N.D.	BLOCK, terminal — PHOENIX	1	—	C	D 18
28M/10326	AGS.2002/A1	Nut	2	—	C	
28S/2768	A33/A16	Screw	2	—	C	
	500092	BOLT, special	4	DTD.401		D 17
	502478	BOLT, special	4	L.40		D 18
28F/10798	AGS.1129/B	Banjo	4	—	C	
28F/12047	AGS.1186/A	Washer, sealing	4	—	C	
28F/12048	AGS.1186/B	Washer, sealing	4	—	C	
655	503920	BOTTLE, silicagel assembly	4	—	B	D 17
		Spares for:—				
	503921	BOTTLE	1	PERSPEX		D 21
661	503565	CAP, end	1	DDS.1017	C	D 21
656	503923	FILTER, complete	1	—	C	D 21
659	503922	PLUG, end	1	PERSPEX	C	D 21
660	503564	SCREEN, filter	1	BRASS	C	D 21
657	503913	SEAL	1	RUBBER	C	D 21
	551861	TRANSFER — KAYLEE	1	—		D 21
658	503914	WASHER	1	RUBBER	C	D 21
	503249	BOX, special terminal assembly	1	—		D 17
		Spares for:—				
5C/430	N.D.	BLOCK, terminal — PHOENIX	1	—	C	D 21
	AS.2613	BUSH, insert	2	—		
28S/	AS.3086/2B	Screw	2	—	C	
	501854	BRACKET	1	L.3		D 17
28S/6545	A33/B6	Screw	2	—	C	
	559577	BRACKET, angle (AMDT. 134)	1	L.64		D 17
	503480	COUPLING, pipe	4	DTD.423		D 17
28F/8225	AGS.1138/A	Washer, jointing	4	—	C	

CONTROLLERS, PRESSURE

Ref. No.	Part No.	Description					No. Off	Matl. Spec.	CL. OF ST.		Plate No.
		1	2	3	4	5			M.R.	L.M.	
28S/6525	498812	DIAL	1	BS.265		D 17
	A33/B6	Screw	2	—	C	
	481882	DOG, driving	1	DTD.525		D 17
28P/5325	481881	FLANGE, end	1	DTD.525		D 17
	SP29/G6	Pin, taper	1	—	C	
	551773	HOUSING, union assembly	1	—		D 17
		Spares for :—									
1637	551738	WASHER	2	RUBBER		D 17
28M/10328	AGS.2002/C1	Nut	2	—	C	
28S/2820	A33/C20	Screw	2	—	C	
28W/9419402	SP13/C	Washer	2	—	C	
	551774	HOUSING, union assembly	1	—		D 17
		Spares for :—									
	551738	WASHER	2	RUBBER		D 17
28M/10328	AGS.2002/C1	Nut	2	—	C	
28S/2820	A33/C20	Screw	2	—	C	
28W/9419402	SP13/C	Washer	2	—	C	
28P/13564	481326	KNOB, control	1	L.1		D 17
	SP28/G6	Pin, taper	1	—	C	
	481327	KNOB assembly	1	—		D 17
		Spares for :—									
28S/2809	481328	KNOB	1	L.40		D 21
	481333	POINTER	1	L.3		D 21
	A33/B12	Screw	3	—	C	
28P/14544	SP31/H12	Pin, taper	1	—	C	
	500847	LEAD, bonding, complete	1	—		D 17
	505424	PANEL, assembly	1	—		D 17
		Spares for :—									
28S/2808	481874	BRACKET, lower	2	L.1		D 21
	481873	BRACKET, upper	2	L.1		D 21
	A33/C12	Screw	12	—	C	
28D/8316	500643	LUG	1	DTD.610		D 21
28M/10281	AS.1242/1C	Bolt	1	—	C	
	AGS.2001/C3	Nut	1	—	C	
28D/15875	AS.3297/8E	Bolt	4	—	C	
28M/10330	AGS.2002/E1	Nut	4	—	C	

CONTROLLERS, PRESSURE

Ref. No.	Part No.	Description					No. Off	Matl. Spec.	CL. OF	Plate No.
		1	2	3	4	5			ST.	
	508629	PIPE, connecting, complete	1	—		D 17
	508630	PIPE, connecting	1	—		D 17
	508631	PIPE, connecting, complete	1	—		D 17
	508632	PIPE, connecting, complete	1	—		D 17
	500066	PIPE, pressure, complete	1	—		D 17
	500067	PIPE, pressure, complete	1	—		D 17
	500068	PIPE, pressure, complete	1	—		D 17
	500069	PIPE, pressure, complete	1	—		D 17
	500070	PIPE, static, complete	1	—		D 17
	500071	PIPE, static, complete	1	—		D 17
	500072	PIPE, static, complete	1	—		D 17
	500073	PIPE, static, complete	1	—		D 17
	481890	PLATE, driving	1	DTD.525		D 17
	504205	PLATE, cover	1	L.3		D 17
28S/2767	A31/B16	Screw	2	—	C	
28W/3097	AGS.162/B	Washer	2	—	C	
	504474	PLATES, stop and locking, complete	1	—		D 18
	504477	PLATES, stop and locking, complete	1	—		D 18
28S/2810	A33/A12	Screw	11	—	C	
663	502557	PLUG, retaining	4	L.1	C	D 17
	481887	SCREW, grub	2	DTD.525	C	D 17
28L/16172	A48/C	Nut	2	—	C	
	481889	SCREW, grub	1	DTD.525		D 17
	496210	SCREW, grub	1	DTD.126		D 17
	481894	SCREW, special end	1	DTD.525		D 17
662	503573	SEAL	4	DDS.1017	C	D 17
	480741	SPRING	4	SPR.S.		D 18
	501535	STOP, dial	1	DTD.126		D 17
	10AE/552	EL.29421	SUPPRESSOR — McMICHAEL	1	—	A	D 18
28M/10326	AGS.2002/A1	Nut	2	—	C	
28S/2756	A31/A8	Screw	2	—	C	
1634	481835	UNION, special	4	L.1		D 17
28F/9584	AGS.1148/B	Nut	4	—	C	
28F/9585	AGS.1149/2	Washer	8	—	C	
1635	481836	UNION, special	4	L.1		D 17
28F/10491	AGS.1148/A	Nut	4	—	C	
28F/10858	AGS.1149/1	Washer	8	—	C	

CONTROLLERS, PRESSURE

Ref. No.	Part No.	Description					No. Off	Matl. Spec.	CL. OF ST.	Plate No.
		1	2	3	4	5			M.R.	
	500842	UNIT , master assembly					1	—		D 17
		Spares for :—								
	498712	ARM , rocker					2	DTD.124		D 20
28P/14668	SP4/D17	Pin, headed					2	—	C	
28P/12431	SP9/C6	Pin, split					2	—	C	
28W/9419405	SP15/E	Washer					2	—	C	
	500723	BARREL					2	L.1		D 20
	505979	BODY , orifice assembly					2	—		D 20
		Spares for :—								
	505978	BODY , orifice					2	L.65		D 21
112	498135	GAUZE , filter					2	PHR.BR.	C	D 21
	400452/2	PLATE , orifice					2	BRASS	C	D 21
	502479	SCREW , retaining					2	L.40		D 21
	GD.1259/1	WASHER — DOWTY					2	—		D 21
28W/9419486	SP16/B	Washer					2	—	C	
	28F/12047	AGS.1186/A	Washer, sealing			2	—	C		
	480088	BOLT					2	M.S.		D 20
28F/14253	AGS.1186/4	Washer					2	—	C	
	498849	BOLT , special					4	DTD.126		D 20
	498842	BUTTON , push, complete					2	—		D 20
	551615	CAMSHAFT assembly					1	—		D 20
		Spares for :—								
	550860	CAM					2	S.80		D 24
	481886	CAMSHAFT					1	DTD.525		D 24
	498748	CARRIER , engagement pin					2	L.65		D 24
	498800	COLLAR					1	T.35		D 24
	498749	COLLAR , extractor					2	L.40		D 24
	498747	DIAL , cam position					2	L.40		D 24
	498805	NUT , lock, friction					2	L.40		D 24
	498801	PIN , locating					2	DTD.126A		D 24
	496253	SCREW , grub					2	M.S.		D 24
	498804	SPRING					2	SPR.S.		D 24
28P/13564	SP28/G6	Pin, taper					2	—	C	
	480052	CAP					2	DTD.133C		D 20
28S/2815	A33/B16	Screw					2	—	C	
	498846	CAP (R.N.)					2	L.65		D 20
28F/12049	AGS.1186/F	Washer, sealing					2	—	C	
	500731	CAPSULE , absolute, complete					2	—		D 20
28M/10328	AGS.2002/C1	Nut					2	—	C	
28F/14202	AGS.1186/3	Washer, sealing					2	—	C	

CONTROLLERS, PRESSURE

Ref. No.	Part No.	Description	No. Off	Matl. Spec.	CL. OF ST.			Plate No.
					1	2	3	
	500729	CAPSULE, atmosphere, complete	2	—				D 20
	481897	CASTING, body assembly Spares for:—	1	—				D 20
	500735	BLOCK, bearing, complete	2	—				D 22
	N.D.	DOWEL, .187" dia. x .625" long	4	SLR.S.				
	481891	HOUSING, assembly Spares for:—	1	—				D 22
	FCT.44	BUSH, oilite — MANGANESE	1	OILITE				D 22
28S/2814	A33/C16	Screw	2	—			C	
	481892	PLATE, base	1	L.40				D 22
28S/2785	A31/B28	Screw	4	—			C	
	500377	NUT, special	4	S.1				D 22
	496626	SHIM, laminated	2	L.40				D 22
	496655	SHIM, laminated	2	ALUM.				D 22
	500375	STUD, special	4	S.94				D 22
28W/3098	AGS.162/C	Washer, spring	4	—			C	
28F/10798	AGS.1129/B	Body, banjo	2	—			C	
28F/423227	AGS.1135/B	Bolt, banjo	2	—			C	
28F/12048	AGS.1186/B	Washer, sealing	4	—			C	
59	497410	GLAND, sealing (R.N.)	2	KAUTEX			C	D 20
	505412	GUIDE, external and key plate, complete	2	—				D 20
	505416	GUIDE, internal	2	S.92				D 20
	505426	JOINT, side panel	1	RUBBER				D 20
	498806	LEVER, operating, complete	2	—				D 20
586	494031	NAMEPLATE	1	L.4			C	D 20
28S/6470	2R 3/16"	Screw	4	—			C	
96	400466	NUT, cap	4	S.1			C	D 20
28F/12047	AGS.1186/A	Washer, sealing	4	—			C	
60	498847	NUT, cap (R.N.)	2	S.1			C	D 20
	500725	NUT, flanged	2	L.1				D 20
93	400465	NUT, lock	1	S.11B			C	D 20
28F/14253	AGS.1186/4	Washer, sealing	4	—			C	
58	498848	NUT, lock (R.N.)	2	S.94			C	D 20
28F/12047	AGS.1186/A	Washer, sealing	2	—			C	
	500724	NUT, locking	2	L.1				D 20

CONTROLLERS, PRESSURE

Ref. No.	Part No.	Description	No. Off	Matl. Spec.	CL. OF ST.			Plate No.
					1	2	3	
28S/2814	496177	PANEL, side	1	L.3				D 20
	A33/C16	Screw	28	—			C	
28M/ 28P/12431 28W/9419405	498803	PEDESTAL	2	DTD.126A				D 20
	A47/E	Nut	2	—			C	
	SP9/C6	Pin, split	2	—			C	
	SP15/E	Washer	2	—			C	
28Q/	498841	PLUG	2	DTD.126				D 20
	N.D.	SCREW, grub, 4 B.A.	2	—				
	480075	SPRING	2	SPR.S.				
	498843	SPRING	2	SPR.S.				
	480084	SPRING, beam, complete	2	—				
28Q/	505417	STEM	2	S.1				D 20
	AS.162/210	Rivet	2	—			C	
	500597/1	STOP, beam	2	S.94				D 20
	500597/2	STOP, beam	2	S.94				
28L/753	501194	TAPPET	2	S.80				D 20
	A16Y/CT	Nut	2	—			C	
28W/6562	480954	UNION, double ended	1	L.A.				D 20
	480955	UNION, special	1	DTD.423				
	AGS.568/A	Washer	2	—			C	
347	501335	VALVE assembly	2	—				D 20
	ND/S123	Spares for:— CORE, valve	2	—				
	500726	WASHER	2	RUBBER				D 20
	505093	WASHER, sealing	2	RUBBER				
673 28L/11057	500849	UNIT, master assembly	1	—				D 17
		Spares for:— ANCHOR, spring	2	S.1			C	
	504027	Washer	2	—			C	
28P/14668 28P/12431 28W/12496	498712	ARM, rocker	2	—				D 19
	SP4/D17	Pin, headed	2	—			C	
	SP9/C6	Pin, split	2	—			C	
	SP15/E	Washer	2	—			C	
2A/9501175	500723	BARREL	2	L.1				D 19
	BRE 1/4"	BEARING, ball — SKEFCO	1	—			B	

CONTROLLERS, PRESSURE

Ref. No.	Part No.	Description					No. Off	Matl. Spec.	CL. OF ST.		Plate No.
		1	2	3	4	5			M.R.	L.M.	
	481100	BODY assembly					1	—			D 20
		Spares for :—									
	500735	BLOCK , bearing, complete					2	—			D 22
	500736	BLOCK , bearing, complete					2	—			D 22
	N.D.	DOWEL , .187" dia. x .625" long					4	SLR.S.			D 22
	500377	NUT , special					4	S.1			D 22
	500378	NUT , special					4	S.1			D 22
	496626	SHIM , laminated					2	L.40			D 22
	496655	SHIM , laminated					2	ALUM.			D 22
28W/3098	500375	STUD , special					4	S.94			D 22
	AGS.162/C	Washer					4	—	C		
28W/3097	500376	STUD , special					4	S.2			D 22
	AGS.162/B	Washer					4	—	C		
28F/10798	AGS.1129/B	Body, banjo					2	—	C		
28F/	AGS.1135/B	Bolt, banjo					2	—	C		
28F/12048	AGS.1186/B	Washer, sealing					4	—	C		
	505979	BODY , orifice assembly					2	—			D 19
		Spares for :—									
	505978	BODY , orifice					2	L.65			D 21
112	498135	GAUZE , filter					2	PHR.BR.	C		D 21
329	400452/2	PLATE , orifice					2	BRASS			D 21
	502479	SCREW , retaining					2	L.40			D 21
	GD.1259/1	WASHER — DOWTY					2	—	C		D 21
28F/12047	AGS.1186/A	Washer					6	—	C		
	480088	BOLT					2	M.S.			D 19
28F/14253	AGS.162/D	Washer, sealing					2	—	C		
	481686	BOLT , special					1	S.1			D 19
28W/3099	AGS.162/D	Washer, spring					1	—	C		
	498849	BOLT , special					4	DTD.126			D 19
	481121	BUSH					2	OILITE			D 19
	481124	BUSH					1	OILITE			D 19
	481159	BUSH , attachment					1	L.40			D 19
	481160	BUSH , attachment					2	L.40			D 19
28S/3420	A33/B8	Screw					10	—	C		
	498842	BUTTON , push, complete					2	—			D 19
	551610	CAMSHAFT assembly					1	—			D 19
		Spares for :—									
	550860	CAM					1	S.80			D 24
	550894	CAM					1	S.80			D 24
	481885	CAMSHAFT					1	DTD.525			D 24

CONTROLLERS, PRESSURE

Ref. No.	Part No.	Description					No. Off	Matl. Spec.	CL. OF ST.			Plate No.
		1	2	3	4	5			M.R.	L.M.		
	498748						2	L.65				D 24
28P/14923	498729						1	DTD.126A				D 24
	SP28/H20						1	—		C		
28P/13564	498800						1	T.35				D 24
	SP28/G6						1	—		C		
	498749						2	L.40				D 24
	498747						2	L.40				D 24
28P/14923	498834						1	DTD.126				D 24
	SP28/H20						1	—		C		
	498805						2	L.40				D 24
	498801						2	DTD.126A				D 24
	496253						2	M.S.				D 24
	498804						2	SPR.S.				D 24
28D/12512	A25/1C						2	—		C		
28M/10288	AGS.2001/C1						2	—		C		
28W/9419475	SP15/C						2	—		C		
28S/2815	480052						2	DTD.133A				D 19
	A33/B16						12	—		C		
63	498846						2	L.65				D 19
28F/12049	AGS.1186/F						2	—		C		
	500731						2	—				D 19
28M/10328	AGS.2002/C1						2	—		C		
28F/14252	AGS.1186/3						2	—		C		
	500729						2	—				D 19
	481120						1	DTD.133C				D 19
28D/12518	A25/2E						1	—		C		
28W/9418921	SP13/E						1	—		C		
28W/3099	AGS.162/D						1	—		C		
	502834						1	—				D 19
	498832						2	S.1				D 25
28L/14428	A48/B						2	—		C		
	496167						2	S.1				D 25
28M/10328	AGS.2002/C1						2	—		C		
28W/9419475	SP15/C						2	—		C		

CONTROLLERS, PRESSURE

Ref. No.	Part No.	Description					No. Off	Matl. Spec.	CL. OF ST.	Plate No.
		1	2	3	4	5			M.R.	
28M/10327	498831	BOLT , eye					2	S.1		D 25
	AGS.2002/B1	Nut					2	—	C	
28D/12528	502828	BRACKET , micro switch					1	L.3		D 25
	502829	BRACKET , micro switch					1	L.3		D 25
28M/10327	A1/1B	Bolt					2	—	C	
	AGS.2002/B1	Nut					2	—	C	
	28W/9419474	SP15/B					4	—	C	
28W/9419474	496447	BRACKET , cable assembly					1	—		D 25
	G.6A	Spares for :— GROMMET — P.B. COW					1	—		D 25
28W/9419474	28D/11021	AS.1242/8B					2	—	C	
	28M/10327	AGS.2002/B1					2	—	C	
	SP15/B	Washer					2	—	C	
28W/9419474	502126	CAM					1	L.40		D 25
	498816	CLAMP , friction					1	L.40		D 25
28M/10327	498817	CLAMP , friction					1	L.40		D 25
	AGS.2002/B1	Nut					1	—	C	
28S/6201	A31/B40	Screw					1	—	C	
	A33/B20	Screw					1	—	C	
28W/9419474	SP15/B	Washer					1	—	C	
	28W/3088	AGS.163/B					1	—	C	
28W/9419474	502836	DRIVE shaft, complete					1	—		D 25
	502724	LINK , micro switch operating assembly					1	—		D 25
498823	Spares for :—					1	DTD.126		D 25	
	498828	PIN , contact					1	DTD.126		D 25
502837	Spares for :—					1	—		D 25	
	496141	PIN , roller					1	S.11		D 25
498827	Spares for :—					1	DTD.126		D 25	
	496140	PIN , striker					1	DTD.126		D 25
502729	Spares for :—					1	—		D 25	
	498823	PIN , contact					1	DTD.126		D 25
498828	Spares for :—					1	DTD.126		D 25	
	498828	PIN , spring carrying					1	DTD.126		D 25
28W/9419475	500608	SHAFT , operating					1	DTD.126		D 25
	AGS.2002/C1	Nut					1	—	C	
	SP15/C	Washer					1	—	C	
496145	SLEEVE					1	L.40		D 25	

CONTROLLERS, PRESSURE

Ref. No.	Part No.	Description					No. Off	Matl. Spec.	CL. OF ST.			Plate No.	
		1	2	3	4	5			M.R.	L.M.			
	502747												
28L/16172	A48/C						1	S.1				D 25	
28M/10328	AGS.2002/C1						1	—		C			
28W/9419475	SP15/C						1	—		C			
	498833						1	SPR.S.				D 25	
5W/6009	N.D.						2	—		A		D 25	
28D/11021	AS.1342/8B						2	—		C			
28M/10327	AGS.2002/B1						2	—		C			
28W/9419474	SP15/B						2	—		C			
28P/13293	SP28/H6						1	—		C			
59	497410						2	KAUTEX		C		D 19	
	505412						2	—				D 19	
	505416						2	S.92				D 19	
	481114						1	L.40				D 19	
	505426						1	RUBBER				D 19	
	498806						2	DTD.126A				D 19	
93	400465						2	S.11B		C		D 19	
28F/14253	AGS.1186/4						4	—		C			
58	498848						2	S.94		C		D 19	
28F/12047	AGS.1186/A						2	—		C			
670	503248						1	—				D 19	
	C.5009/2						1	—				D 23	
	N.D.						48	S.S.					
	481132						1	S.80				D 23	
28S/9435884	A35/A6						1	—		C			
	481104						1	L.40				D 23	
28S/2767	A31/B16						1	—		C			
28W/9419465	SP13/B						1	—		C			
28W/3098	AGS.162/B						1	—		C			
	502009						1	—				D 23	
	502016						1	S.3				D 23	
28M/10327	AGS.2002/B1						2	—		C			
28S/2761	A31/B12						2	—		C			
28W/9419474	SP15/B						2	—		C			
	481125						1	—				D 23	
	481101						1	L.3				D 23	
	481102						1	S.11				D 23	

CONTROLLERS, PRESSURE

Ref. No.	Part No.	Description					No. Off	Matl. Spec.	CL. OF ST.	Plate No.
		1	2	3	4	5			M.R.	
28M/5315	A16Y/BP					Nut	2	—	C	
28S/2121	A45/B12					Screw	2	—	C	
28W/8515	AS.470/B					Washer	2	—	C	
28S/2762	A31/A12					Screw	2	—	C	
28W/9419473	SP15/A					Washer	2	—	C	
28S/2756	ND/S146					HEAD, mushroom and bearing, complete ...	1	—		D 23
28W/	A31/A8					Screw	1	—	C	
	AGS.517/A					Washer	1	—	C	
	503571					INDICATOR assembly	1	—		D 23
	503244					Spares for:—				
	503243					BRACKET, left hand	1	L.3		D 23
28D/12511	A1/2B					BRACKET, right hand	1	L.3		D 23
28M/10327	AGS.2002/B1					Bolt	1	—	C	
28W/3088	AGS.163/B					Nut	1	—	C	
						Washer	1	—	C	
28M/10214	503245					BRACKET, scale mounting	1	L.3		D 23
28Q/9012	AGS.2008/A1					Nut	2	—	C	
	AS.162/203					Rivet	4	—	C	
28M/5314	504469					SCALE, indicator	1	L.4		D 23
28W/3096	481539					SCREW, special	2	DTD.126		D 23
	A16Y/AP					Nut	2	—	C	
	AGS.162/A					Washer	2	—	C	
28D/12673	A25/12B					Bolt	1	—	C	
28M/10327	AGS.2002/B1					Nut	1	—	C	
28W/9419474	SP15/B					Washer	2	—	C	
28W/	481106					PIN, pivot	1	S.94		D 23
	481107					PIN, pivot	1	S.94		D 23
	AGS.518/C					Washer	2	—	C	
	481128					PIN, dowel	2	SLR.S.		D 23
	481129					PIN, shear	1	SLR.S.		D 23
28S/2767	481108					PLATE, locking	1	DTD.124		D 23
28W/3098	A31/B16					Screw	1	—	C	
	AGS.162/B					Washer	1	—	C	
28S/2768	481131					RING, locating	1	S.80		D 23
28W/3096	A31/A16					Screw	4	—	C	
	AGS.162/A					Washer	4	—	C	
	481109					SHAFT, worm	1	DTD.126		D 23

CONTROLLERS, PRESSURE

Ref. No.	Part No.	Description					No. Off	Matl. Spec.	CL. OF ST.	Plate No.
		1	2	3	4	5			M.R.	
28S/2780	481105	STIRRUP	1	L.1		D 23
	A48/A	Nut	2	—	C	
	A31/A24	Screw	2	—	C	
96 28F/12047	400466 AGS.1186/A	NUT, cap	4	S.1	C	D 19
		Washer, sealing	4	—	C	
60	498847	NUT, cap (R.N.)	2	S.1	C	D 19
	500724	NUT, locking	2	L.1		D 19
	500725	NUT, flanged	2	L.1		D 19
28S/2814	496177	PANEL, side	1	L.3		D 19
	A33/C16	Screw	28	—	C	
28P/12431 28W/9419475	498803	PEDESTAL	2	DTD.126A		D 19
	A47/E	Nut	2	—	C	
	SP9/C6	Pin, split	2	—	C	
	SP15/C	Washer	8	—	C	
672	481156	PIN, pivot	1	DTD.126	C	D 19
28S/3370 28W/3098	481108	PLATE, locking	2	DTD.124		D 19
	A31/B8	Screw	1	—	C	
	AGS.162/B	Washer	1	—	C	
28S/3430	481126	PLATE, cover	1	L.3		D 19
	A33/B8	Screw	3	—	C	
28S/2767	481155	PLATE, cover	1	L.3		D 19
	A31/B16	Screw	3	—	C	
28S/3370 28W/3098	481161	PLATE, cover	1	L.3		D 19
	A31/B8	Screw	4	—	C	
	AGS.162/B	Washer	4	—	C	
	505421	PLATE, cover assembly	1	—		D 19
		Spares for :—								
669	500133	PLATE, cover	1	L.3		D 26
	500135	PLATE, insulating	1	TUFNOL		D 26
	505420	RESISTANCE, complete	1	—	B	D 26
	504528	SCREW, special	2	S.1		D 26
	504526	WASHER, insulating	2	TUFNOL		D 26
	504527	WASHER, insulating	2	TUFNOL		D 26
	504524	WASHER, spacing	6	TUFNOL		D 26
28M/10326 28S/2834	AGS.2002/A1	Nut	4	—	C	
	A33/A28	Screw	2	—	C	

CONTROLLERS, PRESSURE

Ref. No.	Part No.	Description					No. Off	Matl. Spec.	CL. OF ST.			Plate No.
		1	2	3	4	5			M.R.	L.M.		
28D/12528 28W/3098	A25/1B AGS.162/B	Bolt	4	—		C		
		Washer	4	—		C		
	498841 N.D.	PLUG	2	DTD.126				D 19
		Screw, grub, 4 B.A	2	—				
	481130	SPINDLE, worm, complete	1	—				D 19
28M/13121	A27/CS	Nut	1	—		C		
28P/12462	SP9/C8	Pin, split	1	—		C		
28W/9418921	SP13/E	Washer	1	—		C		
	481119	SPINDLE, bearing	1	S.11				D 19
28D/12512	A25/1C	Bolt	2	—		C		
28M/10288	AGS.2001/C1	Nut	2	—		C		
28W/9419475	SP15/C	Washer	2	—		C		
	480075	SPRING	2	SPR.S.				D 19
671	481113	SPRING	1	DTD.215		C		D 19
668	498843	SPRING	2	SPR.S.		C		D 19
	480084	SPRING, beam, complete	2	—				D 19
	505417	STEM	2	S.1				D 19
28Q/	AS.162/210	Rivet	2	—		C		
	500597/1	STOP, beam, complete	2	S.80				D 19
	500597/2	STOP, beam, complete	2	—				D 19
	501194	TAPPET	2	S.94				D 19
28L/13124	A27/CT	Nut	2	S.94		C		
	480954	UNION, double end	1	L.A.				D 19
	480955	UNION, special	1	DTD.123				D 19
28W/6562	AGS.568/A	Washer, jointing	1	—		C		
	501335	VALVE assembly	2	—				D 19
		Spares for :—						
347	ND/S123	CORE, valve	2	—				D 19
	481687	WASHER	2	S.3		C		D 19
28D/12548	A25/2E	Bolt	1	—		C		
28W/3099	AGS.162/D	Washer	1	—		C		
	500726	WASHER	2	RUBBER				D 19
	505093	WASHER, sealing	2	RUBBER				D 19
	498731	WASHER, torque	1	H.T.S.				D 19
	481116	WHEEL, worm, complete	1	—				D 19
28P/13838	SP31/H6	Pin, split	1	—		C		
	481103	WORM, segment	4	S.1				D 23
28F/12047	AGS.1186/A	Washer, sealing	4	—		C		

CONTROLLERS, PRESSURE

Ref. No.	Part No.	Description	No. Off	Mati. Spec.	CL. OF ST.			Plate No.
					1	2	3	
1001	514410	CONTROLLER, PRESSURE TYPE "H" (R.N.) ...	1	—			P	D 27
		Spares for:—						
1573	553047	ADJUSTER assembly ...	1	—				D 27
		Spares for:—						
	551986	ADJUSTER ...	1	DTD.525				D 28
1322	551995	STOP ...	1	S.80 DTD.525			C	D 28
1562	GBA-24-0-8	BARRYMOUNT — CEMENTATION (MUFFELITE).	3	—				D 27
28M/10327	AGS.2002/B1	Nut ...	12	—			C	
28S/2773	A31/B20	Screw ...	12	—			C	
28W/9419465	SP13/B	Washer ...	24	—			C	
1580	553091	BASEPLATE, assembly ...	1	—				D 27
		Spares for:—						
	553103	PLUG ...	2	L.65				D 28
28F/9838	AGS.1104/A	Coupling ...	1	—			C	
28F/12047	AGS.1186/A	Washer, sealing ...	1	—			C	
1575	555778	BAYONET ...	1	S.80				D 27
28S/2809	A33/B12	Screw ...	2	—			C	
1323	551997	BEAM, ground test ...	1	DTD.525			C	D 27
1291	553043	BEAM assembly (PRE. MOD. 5BO) ...	1	—			C	D 27
		Spares for:—						
	ND/S330	BEAM & PLATE, bearing ...	1	—				D 28
	553256	CLAMP, pivot ...	1	DTD.610				D 28
1557	553042	PAD, bearing ...	1	—				D 28
28S/6475	A31/Z6	Screw ...	2	—			C	
	553257	PIN, pivot ...	1	BS.1407				D 28
	553040	STOP, beam ...	1	S.80				D 28
28M/13535	A47/Z	Nut ...	1	—			C	
	SP23/Z	Washer REF. 28W/16716.	1	—			C	
	559097	BEAM assembly (MOD. 11BO) ...	1	—				D 27
1556	558074	BEAM, assembly (MOD. 5BO) (PRE. MOD. 11BO).	1	—				D 27
		Spares for:—						
	ND/S330	BEAM & PLATE, bearing ...	1	—				D 28
1557	553042	PAD, bearing ...	1	—				D 28
28S/13931	A31/Z4	Screw ...	2	—			C	
	553040	STOP, beam (MOD. 11BO) ...	1	S.80				D 28
	558071	STOP, beam (PRE. MOD. 11BO) ...	1	S.80				D 28
28W/13535	A47/Z	Nut ...	1	—			C	
	SP23/Z	Washer 28W/16716 REF.	1	—			C	
1560	553149	BOLT, special ...	1	—				D 27
28M/10330	AGS.2002/E1	Nut ...	1	—			C	
28W/9418921	SP13/E	Washer ...	1	—			C	
28F/14253	AGS.1186/4	Washer, sealing ...	1	—			C	

CONTROLLERS, PRESSURE

Ref. No.	Part No.	Description	No. Off	Matl. Spec.	CL. OF ST.			Plate No.
					1	2	3	
1563	556100	BRACKET, mounting, complete	1	—				D 27
1565	556336	BRIDGE	1	L.70				D 27
1564	556337	BUSH	4	L.65				D 27
28D/9918	AS.1248/4B	Bolt	4	—			C	
28W/12665	SP14/C	Washer	4	—			C	
	559100	CAPSULE, absolute, assembly (MOD. 11BO) ...	1	—			C	D 27
1300	553044	CAPSULE, absolute, assembly (PRE. MOD. 11BO). Spares for:—	1	—			C	D 27
1341	551989	COLLAR	1	L.65			C	D 28
1339	551987	NUT	1	S.94			C	D 28
1343	551127	PACK, absolute, complete	1	—				D 28
517	550659	PIN (PRE. MOD. 11BO)	1	DTD.82			C	D 28
1342	555297	SPRING (PRE. MOD. 11BO)	1	DTD.215			C	D 28
1338	551984	STEM, absolute pack	1	S.3			C	D 28
1337	551996	TAPPET	1	DTD.525			C	D 28
409	504905	WASHER (PRE. MOD. 11BO)	1	BS.265			C	D 28
1340	551982	WASHER	1	DTD.124			C	D 28
1559	556820	CAPSULE, differential, assembly Spares for:—	1	—				D 27
	556819	PACK, differential, complete	1	—				D 28
	551978/3	STEM, differential pack	1	L.65				D 28
	558838	COLLAR (AMDT. 8BO)	1	—				
1313	551999	COLLAR (PRE. AMDT. 8BO)	1	S.1			C	D 27
28P/9429619	SP9/C5	Pin, split	1	—			C	
1302	551994	COVER	1	L.59			C	D 27
1324	551966	CROSSBAR, complete (PRE. MOD. 5BO)	1	—			C	D 27
1572	558070	CROSSBAR, assembly (MOD. 5BO) Spares for:—	1	—				D 27
	558073	CROSSBAR	1	S.94				
	558102	NUT, anchor	1	—				
28M/10326	AGS.2002/A1	Nut	2	—			C	
28S/13930	A31/A10	Screw	2	—			C	
28W/9419446	SP10/A	Washer	2	—			C	
28D/13232	A25/23B	Bolt (PRE. MOD. 5BO)	2	—			C	
28D/13868	A25/1/2B	Bolt (MOD. 5BO)	1	—			C	
28D/12511	A25/2B	Bolt (MOD. 5BO)	1	—			C	
425	504809	FILTER, complete	1	—			C	D 27

CONTROLLERS, PRESSURE

Ref. No.	Part No.	Description	No. Off	Matl. Spec.	CL. OF	Plate No.
					ST.	
					M.R.	
					L.M.	
<i>1568</i>	556101	FILTER , complete	1	—	<i>C</i>	D 27
28F/6344	AGS.952/A	Collar	1	—	C	
28F/5721	AGS.904/A	Union	1	—	C	
1299	551985	GUIDE , complete	1	—	C	D 27
28S/13930	A31/A10	Screw	3	—	C	
1314	553033	GUIDE , spring	1	L.65	C	D 17
	558839	GUIDE , spring (AMDT. 8BO)	1	L.65	C	D 27
1316	553034	GUIDE , spring (PRE. AMDT. 8BO)	1	L.65	C	D 27
	559099	HOUSING , valve, assembly (MOD. 11BO)	1	—		D 27
1295	551971	HOUSING , valve, assembly (PRE. MOD. 11BO)	1	—	C	D 27
		Spares for:—				
587	ND/S127	CORE , 6000 — SCHRADER (PRE. MOD. 11BO).	1	—	C	D 28
	559098	CORE (MOD. 11BO)	1	—		D 28
1577	551972	HOUSING , valve	1	—	<i>C</i>	
1321	553037	KEY	1	S.96	<i>C</i>	D 27
	556335	KNOB	1	POL.	<i>C</i>	D 27
28S/2767	A31/B16	Screw	1	—	C	
28W/9419448	AGS.2035/B	Washer	1	—	C	
567	503327	NAMEPLATE (R.N.)	1	L.65	C	D 27
28Q/7138	AS.157/303	Rivet	4	—	C	
<i>1658</i>	557068	NUT	1	L.65	<i>C</i>	D 27
28F/14253	AGS.1186/4	Washer, sealing	2	—	C	
<i>1664</i>	553084	ORIFICE assembly	1	—		D 27
		Spares for:—				
1335	553085	HOUSING , orifice	1	L.65	C	D 28
1336	553086	ORIFICE	1	DTD.171	C	D 28
<i>1583</i>	5001/37	RING , retaining — TRUARC	1	—	<i>C</i>	D 28
1334	553087	WASHER , sealing	1	RUBBER	C	D 28
<i>1578</i>	553260	PIECE , distance	1	L.64	<i>C</i>	D 27
1327	551990	PILLAR (PRE. MOD. 5BO)	1	L.65	C	D 27
1303	553083	PILLAR	2	S.94	C	D 27
1305	553393	PILLAR (PRE. MOD. 5BO)	1	L.65	C	D 27
<i>1555</i>	558075	PILLAR (MOD. 5BO)	1	S.94	<i>C</i>	D 27
<i>1570</i>	558076	PILLAR (MOD. 5BO)	1	S.94	<i>C</i>	D 27
1328	551998	PILLAR , pivot	1	L.65	<i>C</i>	D 27
28S/2762	A31/A12	Screw	2	—	C	
	553166	PIN , bayonet and spindle assembly (PRE. MOD. 4BO).	1	—		D 27
		Spares for:—				
1319	551991	PIN , bayonet	1	BS.1407	C	D 28

CONTROLLERS, PRESSURE

Ref. No.	Part No.	Description	No. Off	Matl. Spec.	CL. OF			Plate No.
					ST.	M.R.	L.M.	
<i>1546</i>	116 x 3/16" 558433	PIN, dowel — GROVER LOCK (PRE. AMDT. 6BO). PIN (AMDT. 6BO)	1 1	— BS.249	C			D 28
517	550659	PIN, shaft, absolute capsule (MOD. 11BO) ...	1	DTD.82				D 27
1290	551974	PIN, pivot	1	DTD.525	C			D 27
28P/13625	SP9/A3 SP23/Z	Pin, split Washer <i>REF. 28 W/16716</i>	1 1	— —	C C			
<i>1561</i>	555832	PLATE, mounting	1	DTD.610	C			D 27
28D/12528	A25/1B	Bolt	2	—	C			
28W/9419465	SP13/B	Washer	2	—	C			
<i>1581</i>	553144	PLUG, blanking	1	L.65	C			
28F/12048	AGS.1186/B	Washer, sealing	1	—	C			
1304	553088	SCREW	2	S.1	C			D 27
28F/14656	AGS.1186/2	Washer, sealing	2	—	C			
	SP900B/3	SEAL — DOWTY	1	—	C			
27Q/17677	SP900/3	SEAL — DOWTY (PRE. AMDT. 8BO)	1	—	C			D 27
	SP900B/4	SEAL — DOWTY	1	—	C			
27Q/18981	SP900/4	SEAL — DOWTY (PRE. AMDT. 8BO)	1	—	C			D 27
	SP900B/5	SEAL — DOWTY	1	—	C			
27Q/12068	SP900/5	SEAL — DOWTY (PRE. AMDT. 8BO)	1	—	C			D 27
	SP900B/7	SEAL — DOWTY	1	—	C			
	SP900/7	SEAL — DOWTY (PRE. AMDT. 8BO)	1	—	C			D 27
27Q/12432	SP915/1	SEAL — DOWTY	3	—	C			D 27
27Q/17177	SP915/4	SEAL — DOWTY	1	—	C			D 27
27Q/17037	SP915/35	SEAL — DOWTY	1	—	C			D 27
1326	553258	SPACER (PRE. MOD. 5BO)	1	L.65	C			D 27
1325	553259	SPACER (PRE. MOD. 5BO)	2	L.65	C			D 27
<i>1571</i>	558164	SPACER (MOD. 5BO)	1	L.65	C			D 27
<i>1566</i>	557822	SPINDLE, assembly (MOD. 4BO) Spares for:—	1	—				D 27
1319	551991	PIN, bayonet	1	BS.1407	C			D 28
1342	555297	SPRING (MOD. 11BO)	1	DTD.215	C			D 27
1315	553031	SPRING	1	DTD.215	C			D 27
1294	553251	STABILISER, complete (PRE. MOD. 5BO)	1	—	C			D 27
	559096	STABILISER (MOD. 11BO)	1	BS.407				D 27
	559095	STABILISER (MOD. 11BO)	1	BS.407				D 27
28M/16177	A47/Y	Nut (MOD. 11BO)	1	—	C			
28S/16139	A31/Y14	Screw (MOD. 11BO)	1	—	C			
1292	553253	STABILISER (PRE. MOD. 11BO)	1	BS.407	C			D 27
28S/2758	A31/YB	Screw (PRE. MOD. 11BO)	1	—	C			
28W/16144	SP23/Y	Washer (PRE. MOD. 11BO)	1	—	C			

CONTROLLERS, PRESSURE

Ref. No.	Part No.	Description	No. Off	Matl. Spec.	CL. OF	Plate No.
					ST.	
					M.R.	
					L.M.	
		1 2 3 4 5				
1293	553254	STABILISER	1	BS.407	C	D 27
28M/16177	A49/Y	Nut	1	—	C	
28S/16502	A31/Y3	Screw (PRE. MOD. 11BO)	1	—	C	
28S/2758	A31/Y8	Screw (MOD. 11BO)	1	—	C	
28W/16144	SP23/Y	Washer (PRE. MOD. 11BO)	1	—	C	
1301	553039	STOP (PRE. MOD. 5BO) (MOD. 11BO)	1	DTD.525	C	D 27
1579	558072	STOP (MOD. 5BO) (PRE. MOD. 11BO)	1	DTD.525	C	D 27
	553394/B	UNION, assembly Spares for:—	1	—		D 27
	N.D.	SLEEVE — HELSYN CP 1-000"	1	—		D 28
	553394/2	TUBING, braided, 3/16" i/d x 5/16" o/d x 7" long.	1	RUBBER		
1329	553249	UNION, special	1	S.1	C	D 28
28F/12047	AGS.1186/A	Washer, sealing	1	—	C	
	553395	UNION, assembly Spares for:—	1	—		D 27
	N.D.	SLEEVE — HELSYN CP 1-000"	1	—		D 28
	553395/1	TUBING, braided, 3/16" i/d x 5/16" o/d x 12" long.	1	RUBBER		
1333	553248	UNION, special	1	S.1	C	D 28
28F/12048	AGS.1186/B	Washer, sealing	1	—	C	
1582	553395/B	UNION, assembly Spares for:—	1	—		D 27
	N.D.	SLEEVE — HELSYN CP 1-000"	1	—		D 28
	553395/3	TUBING, braided, 3/16" i/d x 5/16" o/d x 7.5" long.	1	RUBBER		D 28
1333	553248	UNION, special	1	S.1	C	D 28
28F/12048	AGS.1186/B	Washer, sealing	1	—	C	
1569.	556102	WASHER (PRE. MOD. 12BO)	1	RUBBER	C	D 27
409	504905	WASHER (MOD. 11BO)	1	BS.265	C	D 27

CONTROLLERS, PRESSURE

Ref. No.	Part No.	Description	No. Off	Matl. Spec.	CL. OF ST.			Plate No.
					1	2	3	
1102	515990	CONTROLLER, PRESSURE, TYPE "J"	1	—			A	D 29
		Spares for:—						
1104	556785	BANJO, special discharge valve connection ...	1	S.94			C	D 29
1105	556784	BANJO, special cabin discharge valve connections.	1	L.64			C	D 29
28F/12047	AGS.1186/A	Seal, bonded	1	—			C	
54	500682	BEAM, capsule (R.N.)	1	L.3			C	D 29
	556779	BODY assembly	1	—				D 29
		Spares for:—						
28T/2908	AGS.884/C	STUD	5	—			C	
28T/14429	AGS.883/C	STUD	4	—			C	
28T/11910	AGS.884/EE	STUD	1	—			C	
28R/6340	AGS.566/A	Plug	1	—			C	
28F/12047	AGS.1186/A	Seal	1	—			C	
107	497427	BOLT, banjo flexible pipes	2	S.94			C	D 29
	ND/S 293	BRACKET mounting	1	—				D 29
		Spares for:—						
	556783	PLATE	3	—				D 29
28Q/6997	AS.162/505	Rivet	4	—				
101	500321	BRACKET, stop (R.N.)	1	L.70			C	D 29
28S/2857	A32/B12	Screw, 4 B.A.	4	—			C	
28W/11049	AGS.2034/B	Washer, 4 B.A.	4	—			C	
63	498846	CAP, atmosphere chamber sealing (R.N.) ...	1	L.65			C	D 29
50	497403	CAPSULE, absolute, complete (R.N.)	1	—			C	D 29
28M/10330	AGS.2002/E1	Nut, 1/4" B.S.F.	1	—			C	
	556777	CAPSULE, differential, complete	1	—				D 29
28M/10330	AGS.2002/E1	Nut, 1/4" B.S.F.	1	—			C	
737	555364	CONNECTIONS, pipe and fairlead, assembly ...	1	—			C	D 29
		Spares for:—						
999	555363	BANJO	2	DTD.126			C	D 30
538	500322	FAIRLEAD (R.N.)	2	BSS.216			C	D 30
537	493110/1	TUBE, braided rubber (R.N.)	2	DTD.373			C	D 30
540	497373	PIPE, rear fitting, complete (R.N.)	1	—			C	D 30
28D/	A25/1/2A	BOLT, 6 B.A.	2	—			C	
28F/9838	AGS.1104/A	Coupling, pipe, low pressure connection ...	1	—			C	
28M/10326	AGS.2002/A1	Nut, 6 B.A.	2	—			C	
28F/12047	AGS.1186/A	Seal, low pressure pipe coupling	1	—			C	
28W/9419464	SP13/A	Washer, 6 B.A.	2	—			C	

CONTROLLERS, PRESSURE

Ref. No.	Part No.	Description	No. Off	Matl. Spec.	CL. OF ST.			Plate No.
					1	2	3	
49	500310	COVER , casting (R.N.)	1	L.124	C			D 29
28M/10327	AGS.2002/B1	Nut, 4 B.A.	4	—	C			
28M/10328	AGS.2002/C1	Nut, 4 B.A.	6	—	C			
28W/9419465	SP13/B	Washer, 4 B.A.	4	—	C			
28W/9419402	SP13/C	Washer, 2 B.A.	6	—	C			
59	497410	GLAND , sealing atmosphere chamber (R.N.) ...	1	KAUTEX	C			D 29
536	DDS.1085/EA30	LEAD , bonding (R.N.)	1	—	C			D 29
28M/10327	AGS.2002/B1	Nut, 4 B.A.	1	—	C			
28S/2857	A32/B12	Screw, 4 B.A.	1	—	C			
28W/9419465	SP13/B	Washer, 4 B.A.	1	—	C			
1103	GBA.23/0.8	MOUNTING , anti-vibration — BARRYMOUNT ...	3	—	C			D 29
28D/13868	A25/1/2B	Bolt, 4 B.A.	12	—	C			
28M/10327	AGS.2002/B1	Nut, 4 B.A.	12	—	C			
28W/9419465	SP13/B	Washer, 4 B.A.	12	—	C			
534	500500	NAMEPLATE (R.N.)	1	L.4	C			D 29
28S/6634	2R 1/8"	Screw	4	—	C			
58	498848	NUT , lock, atmospheric chamber (R.N.) ...	1	594	C			D 29
60	498847	NUT , cap, atmospheric chamber (R.N.) ...	1	S.1	C			D 29
408	550658	PIN , differential capsule attachment to beam (R.N.)	1	DTD.82	C			D 29
517	550659	PIN , absolute capsule end fitting (R.N.) ...	1	DTD.82	C			D 29
	556783	PLATE	2	DTD.546				D 29
28S/2809	A33/B12	Screw, 4 B.A.	8	—	C			
100	500318	PLATE , stop (R.N.)	1	L.70	C			D 29
28D/12528	A25/1B	Bolt, 4 B.A.	2	—	C			
28M/10327	AGS.2002/B1	Nut, 4 B.A.	2	—	C			
28W/9419465	SP13/B	Washer, 4 B.A.	2	—	C			
736	556153	SEAL , bonded at flexible pipe banjos	4	—	C			D 29
62	500317	SLEEVE , stop	1	RUBBER	C			D 29
55	400417	SPRING , absolute capsule (R.N.)	1	SPR.ST.	C			D 29
99	498112	STOP , rubber mounting bracket	2	RUBBER	C			D 29
	550540	UNION , cabin connection assembly	1	—				D 29
		Spares for:—						
	550537	ORIFICE	1	DTD.171				D 30
773	550539	SCREW , locking	1	L.65	C			D 30
975	550536	UNION , special	1	RUBBER	C			D 30
775	550538	WASHER	1	L.65	C			D 30
28F/12048	AGS.1186/B	Seal, bonded	1	—	C			

CONTROLLERS, PRESSURE

Ref. No.	Part No.	Description	No. Off	Matl. Spec.	CL. OF			Plate No.
					ST.	M.R.	L.M.	
56	497407	VALVE — SCHRADER, assembly (R.N.) ...	1	—	C			D 29
		Spares for:—						
530	400458/1	BODY, valve (R.N.) (PRE AMDT. 138) ...	1	BRASS	C			D 30
587	ND/S 127	CORE, valve (R.N.) (PRE AMDT. 138) ...	1	—	C			D 30
531	497408	SCREW, adjusting (R.N.) ...	1	S.1	C			D 30
61	496254	WASHER, sealing at atmospheric chamber sealing cap (R.N.)	1	DTD.1017	C			D 29
409	504905	WASHER, absolute capsule spring (R.N.) ...	1	BS.265	C			D 29
52	400468	WASHER, absolute differential capsule ...	3	DTD.37A	C			D 29
57	500315	WASHER, sealing atmospheric chamber (R.N.)	1	BSS.216	C			D 29
53	500688	WASHER, differential capsule (R.N.) ...	1	BS.216	C			D 29
	400458/2	BODY-Valve (AMDT.138) (R.N.)	1	BRASS				D 30
	ND/S 123	CORE-Valve (AMDT.138) (Use 24A/3174)	1	—				D 30

Ref. No.	Part No.	Description					No. Off	Matl. Spec.	CL. OF	Plate No.
		1	2	3	4	5			ST.	

CONTROLLERS, PRESSURE

Ref. No.	Part No.	Description	No. Off	Matl. Spec.	CL. OF			Plate No.
					1	2	3	
767	509250	CONTROLLER, PRESSURE, TYPE "D" (WITH FILTER UNIT 511830).	1	—				
	ND/S 239	CONTROLLER, PRESSURE, TYPE "D" (LESS FILTER UNIT 511830).	1	—			A	
28S/9434853	551430	Spares for :— ADJUSTER	1	S.80				D 31
	551425	BEAM, main assembly Spares for :—	1	—				D 31
	RF.310	BALLRACE — R.M.B.	2	—				D 34
	551418	BEAM	1	S.80				D 34
28S/6472	A55/A3	Screw	1	—			C	
	551417	BRIDGE	1	S.80				D 34
28M/	A33/A6	Screw	2	—			C	
	551416	HOUSING, bearing	1	L.65				D 34
28M/	508688	PLATE, side	1	DTD.171A				D 34
	508689	PLATE, side	1	DTD.171A				D 34
	A49/X	Nut	2	—			C	
	553494	SCREW, special	2	BS.970				D 34
28M/13288 28W/14227	508686	SPINDLE	1	S.80				D 34
	A27/AP	Nut	2	—			C	
	SP26/A	Washer	2	—			C	
28L/13140	551423	STOP	1	S.96				D 34
	A27/BT	Nut	1	—			C	
28D/ 28W/9419464	551412	STOP	1	S.96				D 34
	551413	STOP	1	S.96				D 34
	551424	STOP	1	S.96				D 34
28F/1079B 28F/12048	A25/1/2A	Bolt	4	—			C	
	SP13/A	Washer	4	—			C	
	555219	BODY assembly Spares for :—	1	—				D 31
	555218	BODY	1	L.124				D 32
	551429	BUSH	1	BS.369				D 32
	N.D.	INSERT, 2 B.A. x .550" long — CROSS MANFG. CO.		—				
	508890	PLUG	4	—				D 32
	508894	SCREW	1	L.64				D 32
	550448	TAPPET	1	S.80				D 32
	AGS.1129/B	Banjo	1	—			C	
AGS.1186/B	Seal, bonded	1	—			C		

CONTROLLERS, PRESSURE

Ref. No.	Part No.	Description	No. Off	Matl. Spec.	CL. OF			Plate No.
					1	2	3	
	551501	BOLT, banjo assembly	1	—				D 31
		Spares for :—						
	551502	BOLT, banjo	1	DTD.423				D 39
	550537	ORIFICE	1	DTD.171				D 39
773	550539	Screw, locking	1	L.65		C		D 39
775	550538	WASHER	1	RUBBER		C		D 39
	551423	COUPLING	1	S.96				D 31
28P/9429654	SP28/E4	Pin	1	—		C		
	508678	COVER	1	L.65				D 31
	SP901B/2	Ring 'O'	1	—				
28S/5799	A31/B6	Screw	3	—		C		
	556146	DIAL	1	PAPER				D 31
	553586	DIAL	1	PAPER				D 31
	556736	DIAL	1	PAPER				D 31
	508866	GASKET	1	RUBBER				D 31
	550348	GEAR	1	—				D 31
	557568	GEAR TRAIN assembly	1	—				D 31
		Spares for :—						
	555291	BUSH	1	S.S.		C		
	557566	PLATE, back	1	DTD.603				D 40
28M/15457	A53/A	Nut	4	—				D 40
	557565	PLATE, top, complete	1	—				D 40
	555198	POINTER, dial, complete	2	—				D 40
	555290	SPINDLE, 'B'	1	S.S.				D 40
	555287	SPINDLE, 'C'	1	S.S.				D 40
	555289	SPINDLE 'E'	1	S.S.				D 40
	555290	SPINDLE, 'G'	1	S.S.				D 40
	555288	SPINDLE, 'H'	1	S.S.				D 40
	555294	SPRING, single leaf	1	DTD.271				D 40
28S/13850	A43/Z4	Screw	2	—		C		
	555293	SPRING, double leaf	1	DTD.271				D 40
28S/13850	A43/Z4	Screw	2	—		C		
	555285	SPURWHEEL	5	BRASS				D 40
	555283	SPURWHEEL	1	BRASS				D 40
	555284	SPURWHEEL	3	BRASS				D 40
	AS.2298/01	Piece, distance	1	—		C		
772	550333	PIN, stop	3	DTD.525		C		D 31
	553749	SPACER	3	S.1				D 31
	553836	SPACER	1	S.1				D 31

CONTROLLERS, PRESSURE

Ref. No.	Part No.	Description	No. Off	Matl. Spec.	CL. OF ST.			Plate No.
					1	2	3	
	556080	HOUSING, beam and diaphragm assembly ...	1	—				D 31
		Spares for:—						
	556079	DIAPHRAGM assembly ...	1	—				
		Spares for:—						
	553637	DIAPHRAGM ...	1	RUBBER				D 33
	508857	GASKET ...	1	RUBBER				D 33
	508858	HOUSING, diaphragm ...	1	DTD.304				D 33
	553465	PIN, headed ...	1	S.96				D 33
28M/13535	A47/Z	Nut ...	1	—		C		
28W/16716	SP23/Z	Washer ...	1	—		C		
	508859	PLATE, clamp ...	1	L.59				D 33
28S/3421	A33/A8	Screw ...	20	—		C		
28S/2762	A31/A12	Screw ...	4	—		C		
	553636	PLATE, backing ...	2	DTD.646				D 33
	555993	SPRING ...	1	DTD.271				D 33
	553462	WASHER, special ...	1	DTD.166B				D 33
	551410	HOUSING, beam assembly ...	1	—				D 33
		Spares for:—						
	508850	BEAM ...	1	S.80				D 33
	RF.155	BEARING, ball — R.M.B. ...	2	—				D 33
	508851	HOUSING, beam ...	1	S.80				D 33
	551401	PAD ...	1	B.S.249				D 33
28M/13900	A53/Y	Nut ...	1	—		C		
	550669	WASHER ...	1	L.64				D 33
	508852	PLATE, side ...	1	DTD.171A				D 33
	508853	PLATE, side ...	1	DTD.171A				D 33
28M/	A47/X	Nut ...	2	—		C		
28S/16650	A33/X6	Screw ...	2	—		C		
	550396	SCREW, grub ...	1	S.80				D 33
	508856	SPINDLE ...	1	BS.1407				D 33
28M/	A47/X	Nut ...	2	—		C		
	508672	WASHER ...	2	DTD.166B				D 33
	551408	TAPPET ...	1	S.96				D 33
28M/16177	A47/Y	Nut ...	1	—		C		
28W/16144	SP23/Y	Washer ...	1	—		C		
28S/3421	A33/A8	Screw ...	2	—		C		
778	K.111	KNOB — BULGIN ...	3	—		C		D 31
	555417	LABEL ...	1	L.4				D 31
	506471	LOCKNUT ...	1	S.1				D 31

CONTROLLERS, PRESSURE

Ref. No.	Part No.	Description	No. Off	Matl. Spec.	CL. OF ST.			Plate No.
					1	2	3	
28S/6470	503327	NAMEPLATE (R.N.)	1	—				D 31
	2R 3/16"	Screw	4	—			C	
	508880	PACK , altitude assembly Spares for:—	1	—				D 31
	508874	ADJUSTER	1	BS.249				D 38
	506774	CAPSULE , altitude, complete	1	—				D 38
	508871	HOUSING	1	L.65				D 38
	508680	PIECE , distance	1	L.65				D 38
28S/13849	508875	PIPE , outer, complete	1	—				D 38
	A45/Y4	Screw	2	—			C	
28S/2116	508877	PLATE , key	1	L.65				D 38
	A45/AB	Screw	3	—			C	
27Q/13055	SP900/B3/4	RING , 'O' — DOWTY	1	—			C	D 38
	SP900/B1	RING , 'O' — DOWTY	1	—			C	D 38
27Q/12113	SP900/6	RING , 'O' — DOWTY	1	—			C	D 38
27Q/11809	SP900/12	RING , 'O' — DOWTY	1	—			C	D 38
	508687	WASHER , shim	AR	DTD.171A				D 38
28W/3091	AGS.163/E	Washer, spring	1	—			C	
28W/9480389	SP26/B	Washer	AR	—			C	
	553633	NUT	1	S.80				D 31
28S/3370	5100/1B	RING , retaining — TRUARC	1	—			C	D 31
	A31/B8	Screw	4	—			C	
	553486	WASHER	1	DTD.410				D 31
	553838	PACK , absolute assembly Spares for:—	1	—				D 31
	ND/S 297	CAPSULE , absolute assembly Spares for:—	1	—				D 36
28M/16177	550326	SPRING , stabilising	1	BS.407/3				D 36
	A47/Y	Nut	4	—			C	
28S/16491	A31/Y5	Screw	2	—			C	
	550325	SPACER	2	L.64				D 36
28S/13933	550320	TRIPOD	1	—				D 36
	A33/Z4	Screw	3	—			C	
27Q/12432	SP900/7	RING , 'O' — DOWTY	1	—			C	D 36
27Q/12006	SP900/19	RING , 'O' — DOWTY	1	—			C	D 36
	506318	RETAINER , spring	1	DTD.525				D 36
	553747	SPINDLE	1	S.80				D 36
	506329	SPRING	1	DTD.215				D 36
	506319	WASHER , thrust	1	DTD.525				D 36

CONTROLLERS, PRESSURE

Ref. No.	Part No.	Description	No. Off	Matl. Spec.	CL. OF ST.	Plate No.
					M.R.	
		1 2 3 4 5				
28S/9419435	A31/B12	Screw	1	—	C	
28W/9480398	SP26/B	Washer	1	—	C	
28W/3097	AGS.162/B	Washer, spring	1	—	C	
	550522	PACK, differential assembly Spares for:—	1	—		D 31
	ND/S 296	CAPSULE, differential, group Spares for:—	1	—		D 37
	550326	SPRING, stabilising	1	BS.407/3		D 37
28M/16177	A47/Y	Nut	4	—	C	
28S/16491	A31/Y5	Screw	2	—	C	
	550325	SPACER	2	L.64		D 37
	550321	TRIPOD	1	DTD.610		D 37
28S/13933	A33/Z4	Screw	3	—	C	
	506321	COVER	1	L.64		D 37
27Q/11884	SP900/9	RING, 'O' — DOWTY	1	—	C	D 37
27Q/11885	SP900/1	RING, 'O' — DOWTY	1	—	C	D 37
27Q/12006	SP900/19	RING, 'O' — DOWTY	1	—	C	D 37
	506322	RETAINER, spring	1	L.64		D 37
28S/2762	A31/A12	Screw	1	—	C	
28W/15882	SP23/A	Washer	1	—	C	
	506330	SPRING	1	DTD.215		D 37
	506323	WASHER, thrust	1	DTD.525		D 37
	553788	PACKING	1	L.65		D 31
	555223	PANEL, front assembly Spares for:—	1	—		D 31
468	551421	BEZEL	2	L.65	C	D 32
28S/6477	A33/Z6	Screw	6	—	C	
469	550337	GLASS, dial	2	GLASS	C	D 32
441	553847	PAD	3	RUBBER	C	D 32
	555215	PANEL, front	1	DTD.610		D 32
440	551422	WASHER	2	RUBBER	C	D 32
28S/9419438	A33/B10	Screw	4	—	C	
	553595	PIECE, distance	1	—		D 31
	506367	PIN	1	S.1		D 31
28L/13124	A27/CT	Nut	1	—	C	
	553848	PIN, stop	3	BS.1407		D 31
	553745	PINION	1	BRASS		D 31
	553746	PINION	1	BRASS		D 31
	550329	PLATE, stop	2	BS.265		D 31

CONTROLLERS, PRESSURE

Ref. No.	Part No.	Description	No. Off	Matl. Spec.	CL. OF ST.			Plate No.
					1	2	3	
	557563	PLATE, stop	1	BS.265				D 31
28S/2809	ND/S 218	PLATE, cover	1	—				D 31
	A33/B12	Screw	20	—		C		
28R/6340	AGS.566/A	Plug, blanking	2	—		C		
28F/12047	AGS.1186/A	Seal, bonded	2	—		C		
28F/12047	550349	PLUG	1	L.65				D 31
	AGS.1186/A	Seal, bonded	1	—		C		
27Q/13055	SP900B/1	RING, 'O' — DOWTY	1	—		C		D 31
27Q/14137	SP901B/5	RING, 'O' — DOWTY	1	—		C		D 31
	SP901B/6	RING, 'O' — DOWTY	1	—		C		D 31
	508891	SPACER	3	S.1				D 31
	551427	SPRING, assembly	1	—				D 31
		Spares for:—						
28S/6477	508785	ANCHOR	1	DTD.646				D 38
	A33/Z6	Screw	3	—		C		
	508784	ADJUSTER, rate	1	L.64				D 38
	551427/1	PIN	1	EN.56D				D 38
	551426	SPRING	1	EN.56D				D 38
	551404	SPRING	1	EN.56D				D 31
	550331	SPINDLE, extension	2	BS.249				D 31
	550330	SPINDLE, extension	1	BS.249				D 31
28F/9838	AGS.1104/A	Union	1	—		C		
28F/12047	AGS.1186/A	Seal, bonded	1	—		C		
476 28F/12047	508673	UNION, special	1	L.65		C		D 31
	AGS.1186/A	Seal, bonded	1	—		C		
	SP900B/2	RING, 'O' — DOWTY	1	—		C		D 31
	555230	UNION, assembly	1	—				D 31
		Spares for:—						
473 474 475 28F/12048	550537	ORIFICE	1	DTD.171				D 40
	550539	SCREW, locking	1	L.65		C		D 40
	555229	UNION	1	L.65		C		D 40
	550538	WASHER	1	RUBBER		C		D 40
	AGS.1186/B	Seal, bonded	1	—		C		
	551403	VALVE, control assembly	1	—				D 31
		Spares for:—						
	508883	HOLDER, valve	1	DTD.525				D 35
	508882	INSERT	1	S.80				D 35
	SP900B/4	RING, 'O' — DOWTY	1	—		C		D 35

CONTROLLERS, PRESSURE

Ref. No.	Part No.	Description					No. Off	Matl. Spec.	CL. OF	Plate No.
		1	2	3	4	5			ST. M.R. L.M.	
1591	SP900B/5	RING, 'O' — DOWTY	1	—	C	D 35
	508881	SCREW, adjusting	1	S.80		D 35
	551400	SEAT, control valve	1	BS.249	C	D 35
	508671	SPRING	1	DTD.215		D 35
	506833	WASHER	1	LEAD		D 35
	508888	NUT	1	S.1		D 31
	550874	VALVE, assembly	2	—		D 31
		Spares for:—								
	550875	BODY	2	L.65		D 39
	ND/S 210	VALVE — SCHRADER MINIATURE 8500	2	—		D 39
28F/12048	AGS.1186/B	Seal, bonded	2	—	C	
777	508691	VALVE, ground test assembly	1	—	C	D 31
		Spares for:—								
	508692	BODY, valve	1	L.65		D 39
	550391	GUIDE, valve	1	L.65		D 39
	550390	HOUSING, plunger	1	L.65		D 39
	508698	KNOB	1	L.64		D 39
	ND/S 262	PIN, 1/32" dia x 0.250" long	1	Sil.St.		D 39
	508694	PLUNGER	1	S.1		D 39
	SP900/5	RING, 'O' — DOWTY	1	—		D 39
27Q/12113	SP900/6	RING, 'O' — DOWTY	1	—		D 39
	508696	SCREW, grub	1	S.80		D 39
	550542	SCREW, grub	1	S.80		D 39
	508695	SPRING	1	DTD.215		D 39
347	ND/S 123	VALVE — SCHRADER 6100/E	1	—	C	D 39
28S/9419453	A31/B14	Screw	2	—	C	
28W/9480389	SP26/B	Washer	2	—	C	
28W/3097	AGS.162/B	Washer, spring	2	—	C	
	553837	VALVE, needle assembly	1	—		D 31
		Spares for:—								
	506355	BODY, valve	1	DTD.164		D 35
	553837/A	FILTER	1	BRASS		D 35
	553837/B	FILTER	1	BRASS		D 35
	550847	NEEDLE, assembly	1	—		D 35
		Spares for:—								
	506356	GUIDE, valve	1	S.80		D 35
	550846	NEEDLE	1	—		D 35
	506357	PLUG, orifice	1	BS.250		D 35
	506362	SCREW, grub	1	DTD.525		D 35

CONTROLLERS, PRESSURE

Ref. No.	Part No.	Description	No. Off	Matl. Spec.	CL. OF			Plate No.
					1	2	3	
36W/4302	506358	RETAINER, spring	1	DTD.525				D 35
	SP900/4	RING, 'O' — DOWTY	1	—			C	D 35
28F/9429636	506359	Screw, retaining	1	BS.250				D 35
	AGS.1186/3	Seal, bonded	1	—			C	
	553748	SPINDLE, adjuster	1	S.80				D 35
	506360	SPRING	1	DTD.215				D 35
	553082	WASHER, thrust	1	BS.369				D 35
28F/14253	AGS.1186/4	Seal, bonded	1	—			C	
	506537	WASHER	1	S.80				D 31
	506464	WASHER, sealing	1	RUBBER				D 31
779	511830	FILTER For details of Filter Unit see Section 28 ^{EE}	1	—			B	D 31

CONTROLLERS, PRESSURE

Ref. No.	Part No.	Description	No. Off	Matl. Spec.	CL. OF ST.			Plate No.
					1	2	3	
1371	509320	CONTROLLER, PRESSURE, TYPE "F"	1	—				D 41
1384	511930	CONTROLLER, PRESSURE, TYPE "F"	1	—				D 41
		Spares for:—						
	481078	CAP, "Breeze" plug	1	L.40				D 41
	504438	CLEAT, cable	1	L.1				D 41
28M/13086	A27/BP	Nut	1	—			C	
28S/2761	A31/B12	Screw	1	—			C	
28W/3097	AGS.162/B	Washer	1	—			C	
	501112	COUPLING (for Pressure Controller 509320) ...	1	S.80				D 41
174	504437	DISC, snubber	6	RUBBER				D 41
	551911	GEARBOX, assembly (for Pressure Controller 509320). Spares for:—	1	—				D 41
	C.5009	ACTUATOR — ROTAX <i>PRE AMDT 53AH</i>	1	—				D 6
	501011	ADAPTOR, splined, and washer, complete	1	—				D 6
27S/47	SKF.EE2	BALLRACE — SKEFCO	1	—				D 6
	501847	BRACKET, suppressor mounting assembly Spares for:—	1	—				D 6
	504497	PIN, socket stowage	2	BSS.249				D 7
28L/13140	A27/BT	Nut	2	—			C	
28L/11067	AGS.2035/B	Washer	2	—			C	
	504224	PLATE, cover	1	TUFNOL				D 7
	500135	PLATE, insulating	1	TUFNOL				D 7
28M/10326	AGS.2002/A1	Nut	4	—			C	
28S/2762	A31/A12	Screw	2	—			C	
28S/2834	A33/A28	Screw	2	—			C	
28W/3096	AGS.162/A	Washer, spring	2	—			C	
28W/14033	SP22/A	Washer, packing	4	—			C	
	211	RESISTANCE, complete	1	—				D 7
	504528	SCREW, special	2	S.1				D 7
	504526	WASHER, insulating	2	TUFNOL				D 7
	504527	WASHER, insulating	2	TUFNOL				D 7
	504524	WASHER, spacing	6	TUFNOL				D 7
	<i>65029</i>	ACTUATOR ROTAX <i>PRE AMDT 53AH</i>	1	—				
28D/12528	A25/1B	Bolt	3	—			C	
28D/12513	A25/1C	Bolt	2	—			C	
28M/10328	AGS.2002/C1	Nut	2	—			C	
28S/3421	A33/A8	Screw	4	—			C	
28W/3097	AGS.162/B	Washer, spring	2	—			C	
28W/9419402	SP13/C	Washer	2	—			C	
28W/11049	AGS.2034/B	Washer (<i>PRE. AMDT. 49.99.</i>)	1	—			C	

CONTROLLERS, PRESSURE

Ref. No.	Part No.	Description					No. Off	Matl. Spec.	CL. OF		Plate No.
		1	2	3	4	5			ST.	M.R.	
28S/6472	501033	BUSH	1	OILITE		D 6	
	501034	BUSH	1	OILITE		D 6	
	A33/A6	Screw	8	—	C		
	501035	BUSH	1	OILITE		D 6	
	501036	BUSH	1	OILITE		D 6	
	501037	BUSH	1	OILITE		D 6	
	N.D.	CABLE — DUMET 4	AR	—			
	29E/14052A 53180/5C	CLIP AMDT 405A	7	—	C		
	501005	CASING, and worm bracket assembly	1	—		D 6	
		Spares for:—									
28S/2810	501006	BRACKET, worm bearing	1	DTD.281A		D 8	
	501004	CASING	1	DTD.281		D 8	
	A33/A12	Screw	4	—	C		
28D/12531	A25/3C	Bolt	2	—	C		
28M/10328	AGS.2002/C1	Nut	2	—	C		
28W/9419402	SP13/C	Washer	1	—	C		
28W/11050	AGS.2034/C	Washer	1	—	C		
			(PRE AMDT. H2. AA)								
			(PRE AMDT. H2. AA)								
28S/6472	501233	COVER	1	S.1		D 6	
	A33/A6	Screw	4	—	C		
210 28S/2768 28W/3026	551927	COVER	1	L.4		D 6	
	501038	GASKET	1	HALLITE		D 6	
	A31/A16	Screw	4	—	C		
	AGS.162/A	Washer, spring	4	—	C		
508786	HOUSING, ballrace	1	S.1		D 6		
501014	LAYSHAFT, assembly	1	—		D 6		
	Spares for:—										
501995	ARM, pivot	2	S.80		D 8		
501015	GEAR, large and pawls, assembly	1	—		D 8		
	Spares for:—										
501016	GEAR, large	1	S.80		D 8		
501020	PAWL	2	S.2		D 8		
501017	PIN, fulcrum	2	S.2		D 8		
501019	SCREW, dog	2	L.40		D 8		
501018	SPRING	2	P.W.		D 8		
501022	DISC, driving	1	S.15		D 8		
501021	LAYSHAFT	1	S.2		D 8		
501994	PAWL, roller	2	S.80		D 8		
28P/13625	501996	PIN, fulcrum	2	S.2		D 8	
	SP9/A3	Pin, split	2	—			
501997	SPRING	1	DTD 215/STA.1 BS/STA.		D 8		
501998	WASHER, packing	2	BSS.265		D 8		
28M/10327	AGS.2002/B1	Nut	1	—	C		
28W/9419465	SP13/B	Washer	1	—	C		

CONTROLLERS, PRESSURE

Ref. No.	Part No.	Description	No. Off	Matl. Spec.	CL. OF	Plate No.
					ST.	
		1 2 3 4 5			M.R.	
					L.M.	
	DDS.1085/EB60	LEAD, bonding	1	—		
	501031	PLUG, end	1	L.40		D 6
	503320	RING, pressure	1	DTD.603		D 6
	501027	SHAFT, cam drive, assembly	1	—		D 6
		Spares for:—				
	501029	GEAR, large	1	S.11		D 7
	501030	GEAR, small	1	S.11		D 7
	501028	SHAFT, cam drive	1	S.11		D 7
28P/14423	SP28/E4	Pin, taper	3	—	C	
	501007	SHAFT, worm, assembly	1	—		D 6
		Spares for:—				
27S/82	RLS.4	BEARING, ball — SKEFCO	1	—		D 7
	501010	NUT	1	L.40		D 7
	501008	SHAFT, worm	1	S.11		D 7
	501009	WASHER	1	DTD.603		D 7
28P/13483	SP28/G4	Pin	1	—	C	
209	MIS.011	SEAL, oil	1	—		D 6
	504496/1	SHIM, inter gear boss and 'Oilite' bush	AR	STEEL		D 6
	504496/2	SHIM	AR	STEEL		D 6
	501296	STRAP	1	L.3		D 6
5C/2682	EL.13891	SUPPRESSOR — McMICHAEL	1	—		D 6
	AGS.1658/1	Nut, gland	2	—		
	AGS.1652/1	Sleeve	1	—		
	AGS.1655/1	Sleeve, inner	1	—		
	AGS.1656/1	Sleeve, outer	1	—		
5C/2118	EL.13364	SOCKET — McMICHAEL	1	—		D 6
	No. 206	TERMINAL — ROSS COURTNEY (AMDT. 36AA).	2	—		
	501236	WASHER, distance	1	S.1		D 6
	DP.1004	WASHER 2 BA. D. FOWIS (AMDT. 422AA)	5	—		
	AGS.1615 No. 30	End (eye) cable (PRE. AMDT. 36AA)	2	—	C	
	DDS.1085/EAB30	LEAD, bonding	1	—		D 41
536	DDS.1085/EA30	LEAD, bonding	1	—		D 41
	504140	MOUNTING, anti-vibration, assembly	1	—		D 41
		Spares for:—				
27H/2798	100 P2	MOUNTING — LORD SPERRY	2	—		D 9
27H/2799	100 P3	MOUNTING — LORD SPERRY	2	—		D 9
27H/2800	100 P4	MOUNTING — LORD SPERRY	2	—		D 9
	105	WASHER	3	DDS.1017		D 9
28D/12625	A25/9B	Bolt	3	—	C	
28M/5315	A16/BP	Nut	12	—	C	
28M/10327	AGS.2002/B1	Nut	3	—	C	
28S/2857	A32/B2	Screw	12	—	C	
28W/12676	SP22/B	Washer	12	—	C	
28W/3097	AGS.162/B	Washer, spring	12	—	C	
28M/13086	A27/BP	Nut	12	—	C	
28S/2857	A32/B12	Screw	11	—	C	
28S/2863	A32/B16	Screw	1	—	C	
28W/3097	AGS.162/B	Washer, spring	12	—	C	

CONTROLLERS, PRESSURE

Ref. No.	Part No.	Description	No. Off	Matl. Spec.	CL. OF ST.			Plate No.
					1	2	3	
	50443 560334	^{MOD. 44AA} NUT, filter cap and special banjo bolt assembly ... Spares for:—	1	—				D 41
177	501444	BOLT, banjo	1	DTD.423B				D 10
180	503109	FILTER	1	PHR.BR.				D 10
182	501446	NUT, filter cap, complete	1	—				D 10
181	503106	SCREW, retaining	1	L.40				D 10
179	503107 560333	PLATE, orifice ^{MOD. 44AA}	1	BRASS				D 10
179	503108	WASHER	2	BSS.216				D 10
	AGS.1186/B	Seal, bonded	2	—				
	501574	PIN, snubber	3	S.1				D 40
28M/10288	AGS.2001/C1	Nut	6	—		C		
28W/9419402	SP13/C	Washer	6	—		C		
	501279	PIN, split, taper (for Pressure Controller 509320).	1	S.1				D 6
28P/13564	SP28/G6	PIN, taper (for Pressure Controller 511930) ...	1	—				
	504443	PLATE, clamp	1	L.1				D 41
185	504445	PLATE, locking socket, complete	1	—				D 41
28D/12565	A25/8B	Bolt	2	—		C		
28M/10327	AGS.2001/B1	Nut	2	—		C		
28W/9419465	SP13/B	Washer	2	—		C		
	501045	PLATE, driving (for Pressure Controller 509320) ...	1	DTD.525				D 6
	501664	PLATE, locking, complete (AMDT. 41AA)	1	STEEL				D 13
	501229	PLATE, locking, assembly (for Pressure Controller 511930) (PRE. AMDT. 41AA). Spares for:—	1	—				D 11
	501664	PLATE, locking, complete	1	STEEL				D 13
	501663	SLEEVE, outer, complete	1	STEEL				D 13
5C/445	N.D.	PLUG — McMICHAEL	1	—		C		D 41
10H/19086	CZ.48995	PLUG — PLESSEY	1	—		C		D 41
173	504449	SLEEVE, snubber	3	RUBBER				D 41
	501663	SLEEVE, outer (for Pressure Controller 511930) ...	1	STEEL				D 41
	504439	STRIP, retaining	2	L.1				D 41
28S/11429	4C 5/16"	Screw	4	—		C		
	176	504441	TUBE, connector, lower assembly Spares for:—	1	—			D 41
	504442	BANJO, special, complete	1	—				D 10
	501573	BODY, special, banjo	1	S.1				D 10
	504441/1	TUBE, braided	1	DTD.373A				D 10
28F/12503	AGS.1213/B	Bolt, banjo	1	—		C		
28F/12048	AGS.1186/B	Seal	2	—		C		

CONTROLLERS, PRESSURE

Ref. No.	Part No.	Description	No. Off	Matl. Spec.	CL. OF ST.			Plate No.
					1	2	3	
722	551914	TUBE, connector, upper assembly Spares for :—	1	—				D 41
	551914/1	TUBE, braided	1	RUBBER				D 10
	501639	UNION, special	1	S.1				D 10
28F/12048	AGS.1186/B	Seal	1	—			C	
	551910	UNIT, master, assembly Spares for :—	1	—				D 41
	N.D.	BALL, 1/8" dia.	1	S.S.				D 42
	551790	BASE, casting	1	L.125				D 42
	501124	BEAM, assembly Spares for :—	1	—				D 42
	501120	LINK, warning light, complete	1	—				D 12
	501122	PIN, pivot	1	SLR.S.				D 12
	501298	WASHER	2	DTD.124				D 12
	501121	YOKE, beam	1	BS.407/3				D 12
	501061	BLOCK, insulating	2	TUFNOL				D 42
	501072	BLOCK, insulating	2	TUFNOL				D 42
	501768	BLOCK, insulating	1	TUFNOL				D 42
	503436	BLOCK, insulating	1	TUFNOL				D 42
	501769	BOLT, special	1	S.1				D 42
28M/10288	AGS.2001/C1	Nut	1	—			C	
28W/9419402	SP13/C	Washer	1	—			C	
28L/11050	AGS.2034/C	Washer	1	—			C	
	551794	BRACKET, assembly Spares for :—	1	—				D 42
	551792	BRACKET	1	L.70				D 43
28M/13096	AGS.2011/B3	Nut, clinch	1	—			C	
	551793	BRACKET, assembly Spares for :—	1	—				D 42
	551791	BRACKET	1	L.70				D 43
28M/13096	AGS.2011/B3	Nut, clinch	1	—				
	551906	BRACKET, micro-switch, assembly Spares for :—	1	—				D 42
	551795	BRACKET	1	L.70				D 43
	551797	BRACKET	1	L.70				D 43
	551901	BRACKET	1	L.70				D 43
28M/13096	AGS.2011/B3	Nut, clinch	1	—			C	
28M/13310	AGS.2011/A3	Nut, clinch	2	—			C	
28Q/7138	AS.157/303	Rivet	4	—			C	
28S/2762	A31/A12	Screw	2	—			C	
28W/11066	AGS.2035/A	Washer	2	—			C	

CONTROLLERS, PRESSURE

Ref. No.	Part No.	Description	No. Off	Matl. Spec.	CL. OF ST.			Plate No.	
					1	2	3		M.R.
	501065	BUSH, insulating	4	TUFNOL				D 42	
	501054	BUSH, insulating	2	TUFNOL				D 42	
	508026	BUSH	1	OILITE S.2				D 42	
	504498	BUSH	2	OILITE S.1				D 42	
	FCT.70	BUSH, 'Oilite' manganese	1	—				D 42	
28L/11067	501044	CAP	1	S.80				D 42	
	AGS.2035/B	Washer	2	—		C		D 42	
	551332	CAPSULE, absolute stem, ^{and guide} complete	1	—				D 42	
	550531	CAPSULE, differential stem, ^{and guide} complete	1	—				D 42	
	551290	CASING, assembly	1	—				D 42	
		Spares for:—							
	503285	CAP, end	3	L.40				D 9	
	551291	CASING	1	ALUM.				D 9	
	ND/S 193	GROMMET	3	—				D 9	
	505780	HOUSING, seal	3	S.1				D 9	
	505781	NUT, lock	3	L.65				D 9	
	503287	SEAL, rubber	3	DDS.1017				D 9	
	505785	WASHER, sealing	3	DDS.1017				D 9	
	505786	WASHER, shim	3	STEEL				D 9	
	28M/13086	A27/BP	Nut	18	—		C		
28S/2773	A31/B20	Screw	18	—		C			
28W/3088	AGS.163/B	Washer	18	—		C			
28L/11049	AGS.2034/B	Washer	3	—		C			
28W/9419402	SP13/C	Washer	1	—		C			
28L/16545	AS.4561/1	Washer, tab, wire locking (AMDT. 36AA)	1	—		C			
28M/10326	506440	CONTACT, lower, complete	1	—				D 42	
	AGS.2002/A1	Nut	2	—		C			
	28S/2774	A31/A20	Screw	2	—		C		
28W/9419464	SP13/A	Washer	2	—		C			
28M/10326	501140	CONTACT, upper, complete	1	—				D 42	
	AGS.2002/A1	Nut	2	—		C			
	28S/2774	A31/A20	Screw	2	—		C		
	28W/9419464	SP13/A	Washer	2	—		C		
28S/2761	551907	COVER, complete	1	—				D 42	
	A31/B12	Screw	7	—		C			
	28W/3088	AGS.163/B	Washer, spring	6	—		C		
	28L/11049	AGS.2034/B	Washer	1	—		C		
505399		GASKET	1	DDS.1017				D 42	
	501259	GASKET	1	DTD.762				D 42	
28S/2761	506439	GUIDE, stem ... (PRE. AMDT. H1 AA)	2	S.80				D 42	
	A31/B12	Screw	4	—		C			
	28W/3088	AGS.163/B	Washer	4	—		C		

CONTROLLERS, PRESSURE

Ref. No.	Part No.	Description					No. Off	Matl. Spec.	CL. OF		Plate No.
		1	2	3	4	5			ST.	M.R.	
	501276						1	DTD.124			D 42
	501092						2	DTD.124			D 42
	551900						1	L.70			D 42
28L/13243	A27/AT						2	—	C		
28S/14424	A31/A18						2	—	C		
	501843						1	—			D 42
	504170						1	—			D 9
	501843/2						1	RUBBER			D 9
	501843/3						1	RUBBER			D 9
	501843/1						1	L.70			D 9
28Q/7845	AS.167/408						5	—			
28M/13238	A27/A.P.						1	—			
28S/2858	A32/A.19						1	—			
28M/10328	AGS.2002/C1						2	—			
28S/2826	A33/C24						2	—			
28W/9419402	SP13/C						2	—			
	550890						1	—			D 42
133	501082						1	S.1			D 42
134	501083						1	S.1			D 42
	505783						1	S.1			D 42
	501070						2	DTD.126			D 42
	551913						1	—			D 42
	506749						1	—			D 13
	501111						1	DTD.525			D 13
	501116						2	STEEL			D 13
	501115						1	STEEL			D 13
	501110						1	DTD.525			D 13
	551799						1	L.65			D 13
492	561969						1	—	C		
1461	DDS.1019/A						3	—			D 42
	501067						2	SPR.S.			D 42
	501048						1	SPR.S.			D 42
	501062						1	SPR.S.			D 42
	505782						2	S.1			D 42
492	551919						2	—			D 42
28D/13065	A25/5A						4	—	C		
28M/10326	AGS.2002/A1						4	—	C		
28W/9419464	SP13/A						8	—	C		
	N.D.						2	RUBBER			D 42
	501079						2	L.40			D 42
	501080						2	L.40			D 42
	501081						2	L.40			D 42
	551902						1	L.65			D 42
	551904						1	—			D 42

CONTROLLERS, PRESSURE

Ref. No.	Part No.	Description	No. Off	Matl. Spec.	CL. OF ST.			Plate No.
					1	2	3	
	501297	WASHER, special	1	DTD.126				D 42
	505398	WASHER, sealing	2	DTD.124				D 42
156	501258	WASHER, special	2	L.4				D 42
28M/10326	AGS.2002/A1	Nut	2	—			C	
140	501046	WASHER, sealing	1	L.4				D 42
138	501064	WASHER, sealing	1	BS.407/3				D 42
	502353	WASHER, special, bearing	1	DTD.124				D 42
149	501133	WASHER, special	1	DTD.124				D 42
	<i>DP 100H</i>	<i>WASHER 2.BA. D.POWIS. (AMDT. H2AA)</i>	<i>1</i>	<i>—</i>				
	551926	WIRE, complete	2	—				D 42
28M/10326	AGS.2002/A1	Nut	2	—			C	
28S/2756	A31/A8	Screw	2	—			C	
28W/9419464	SP13/A	Washer	4	—			C	
	501126	YOKE, absolute pack	1	BS.407/3				D 42
	501125	YOKE, differential pack	1	BS.407/3				D 42
	504436	WASHER, snubber	1	L.1				D 40

Ref. No.	Part No.						Description	No. Off	Matl. Spec.	CL. OF			Plate No.
		1	2	3	4	5				ST.	M.R.	L.M.	

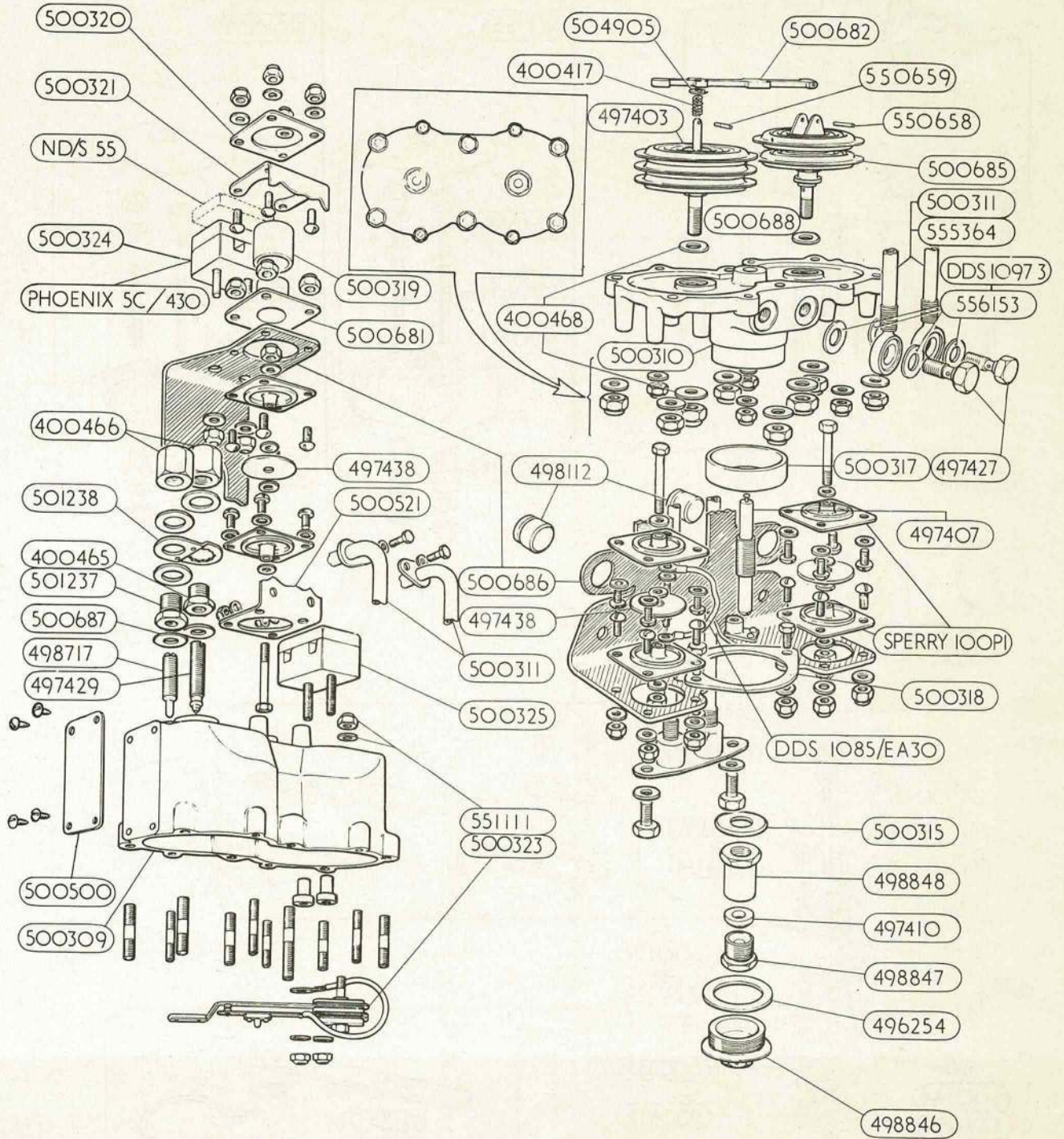

CONTROLLER, PRESSURE TYPE 'A'

ISSUED WITH AL5

PLATE D 2

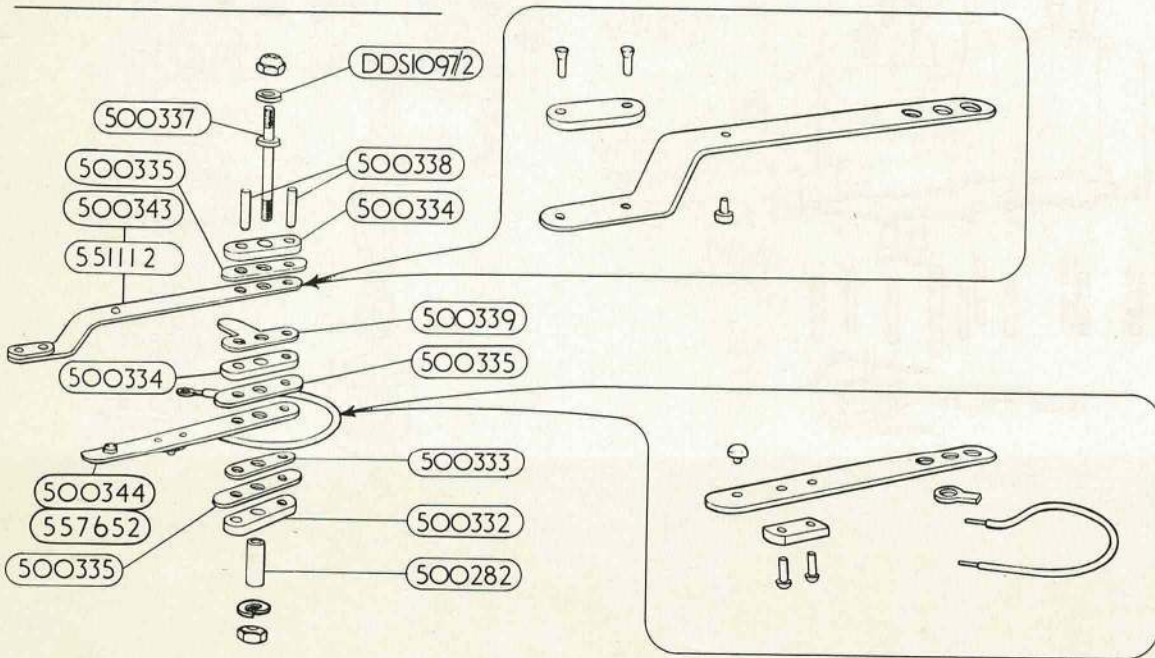
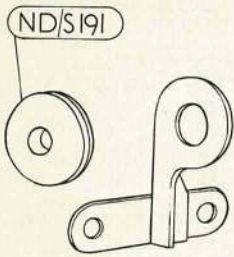
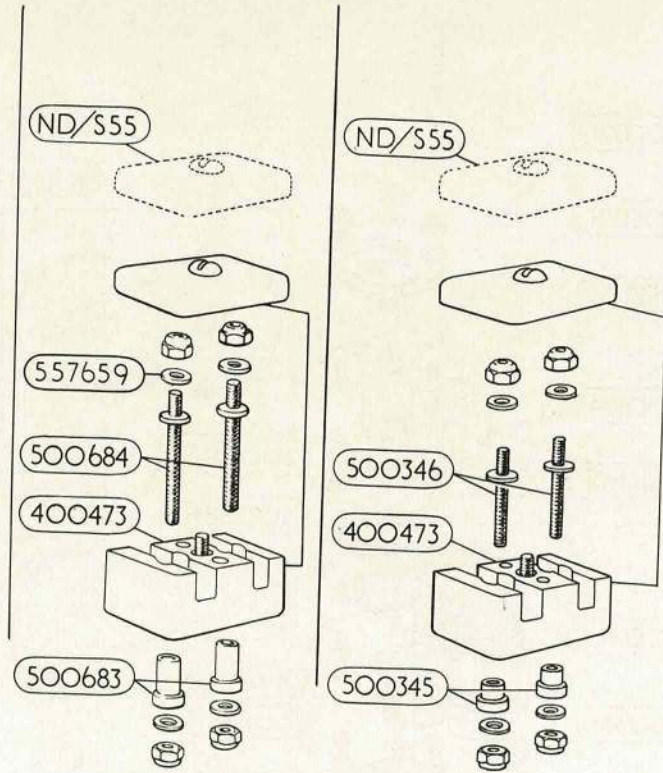
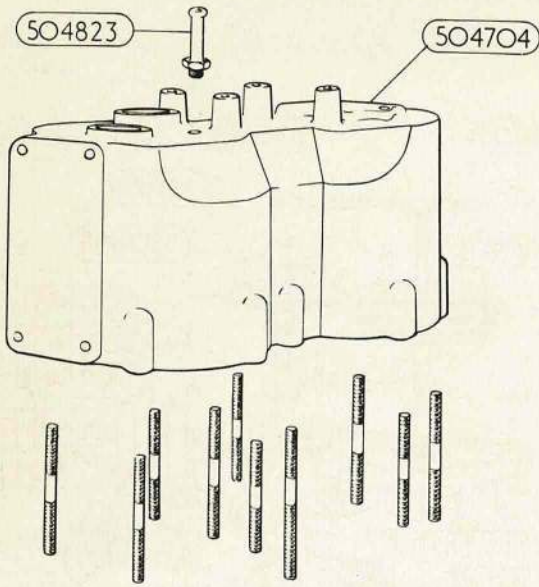

ASSEMBLIES VARIOUS

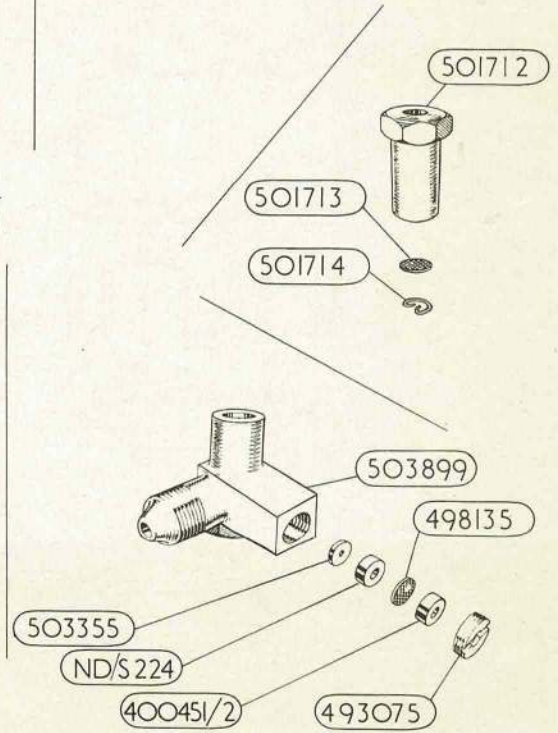
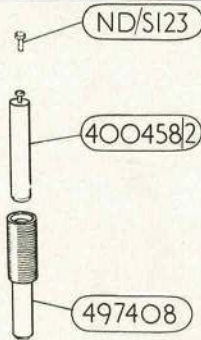
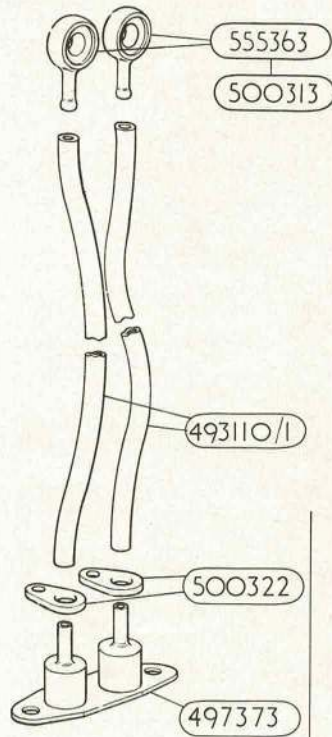
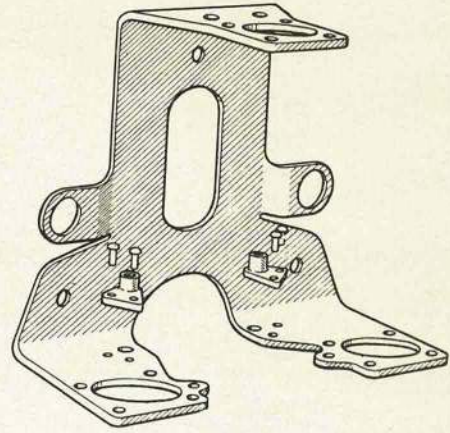
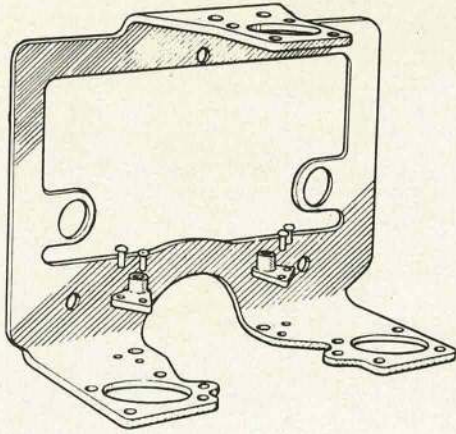

ASSEMBLIES VARIOUS

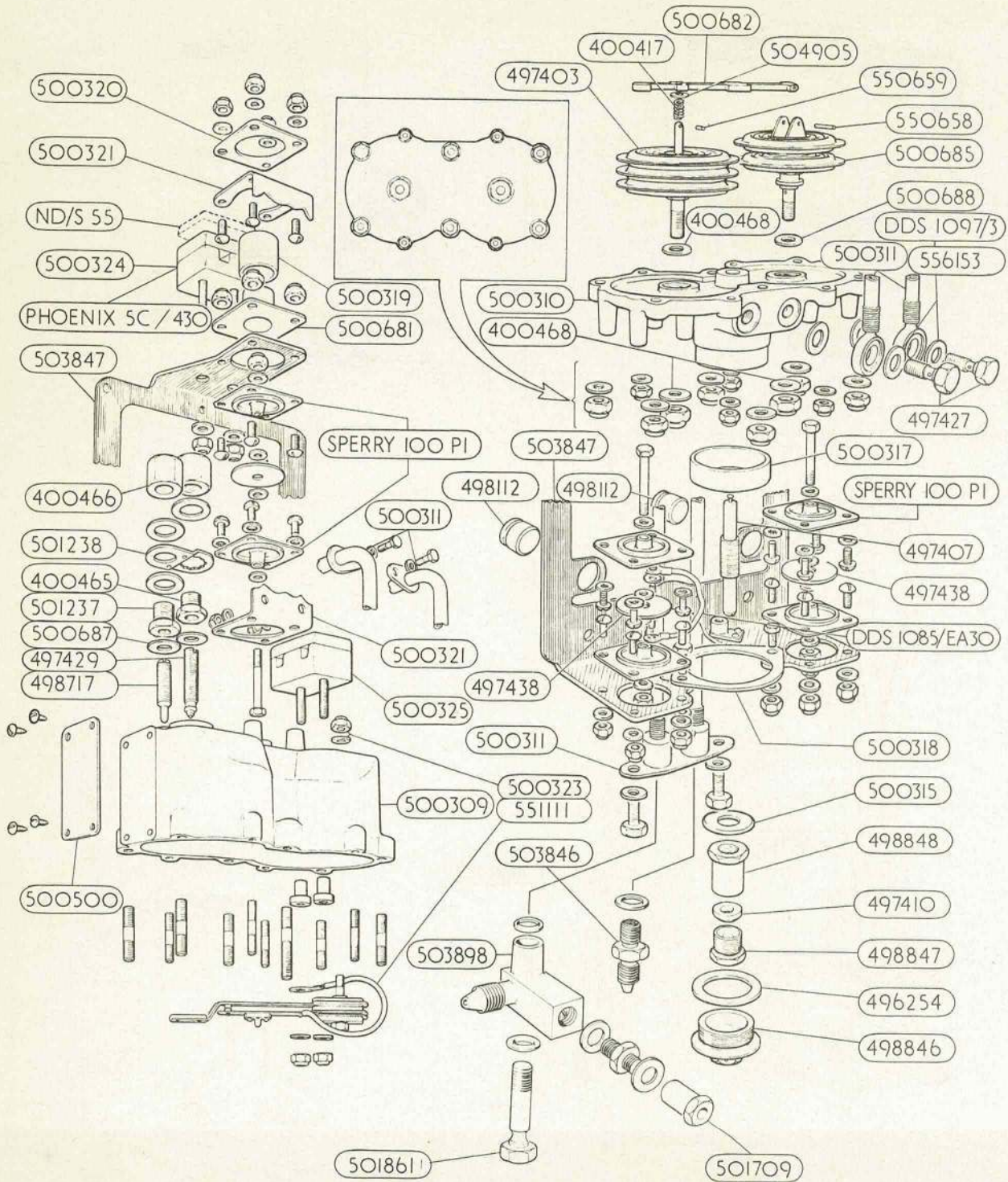

CONTROLLER, PRESSURE TYPE 'A'

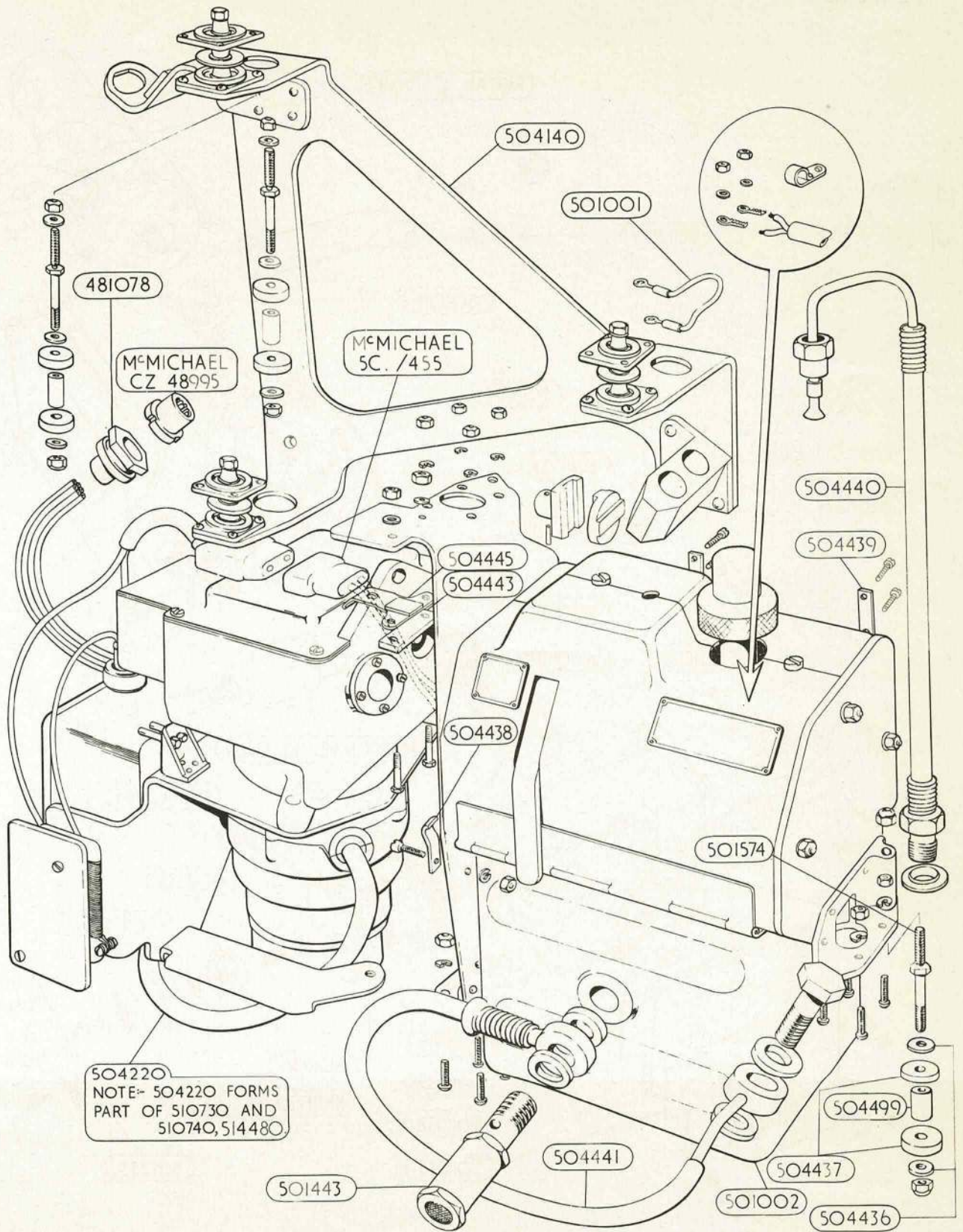

CONTROLLER, PRESSURE TYPE 'B'

PLATE D6

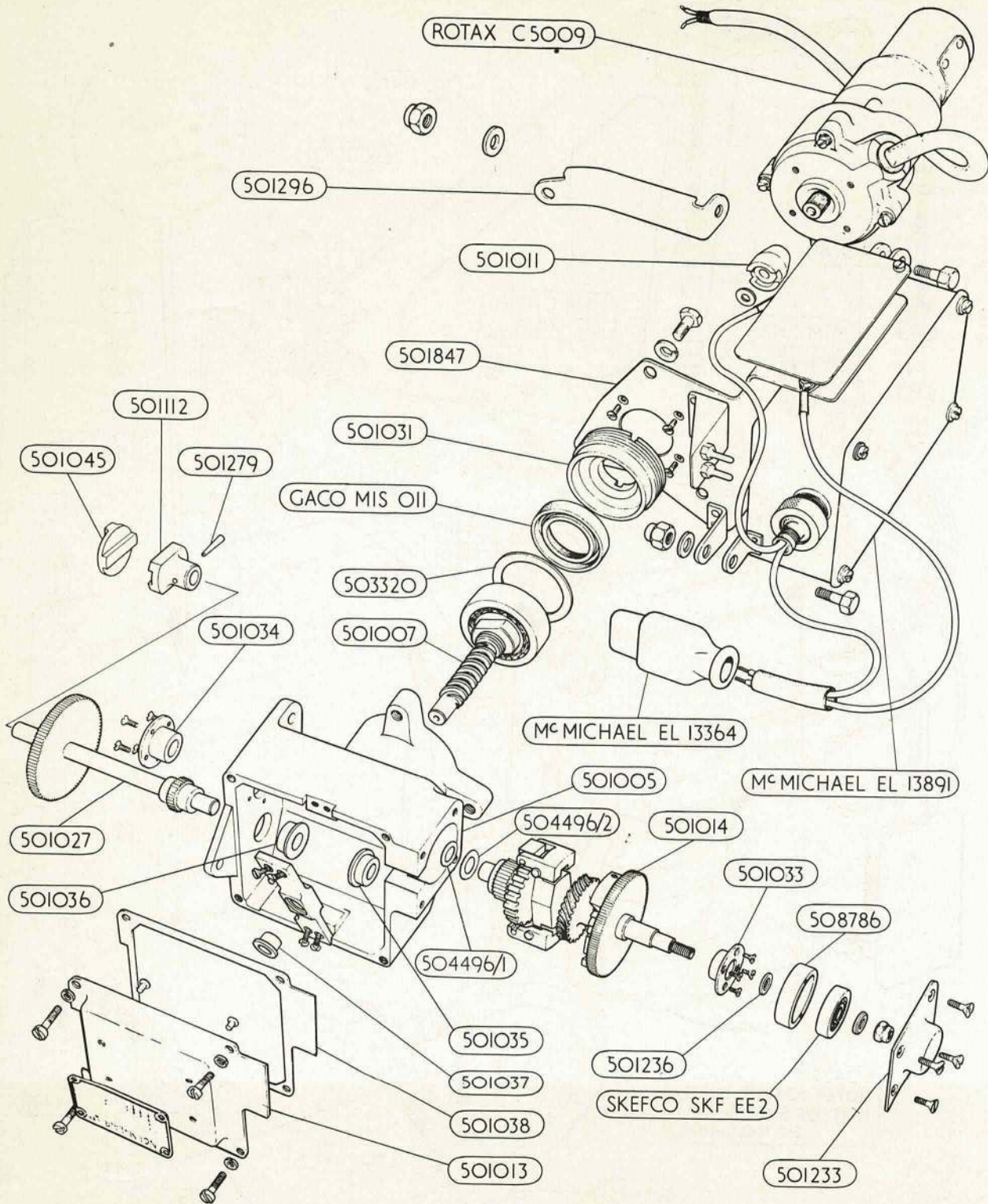

GEAR BOX ASSEMBLY

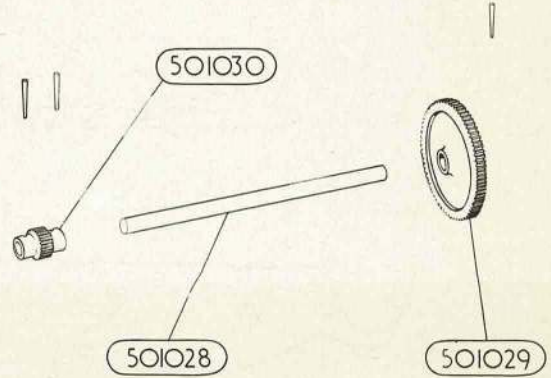
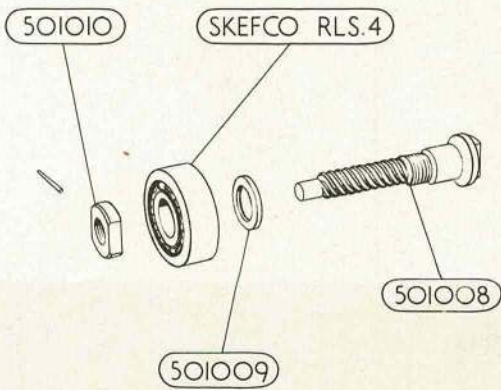
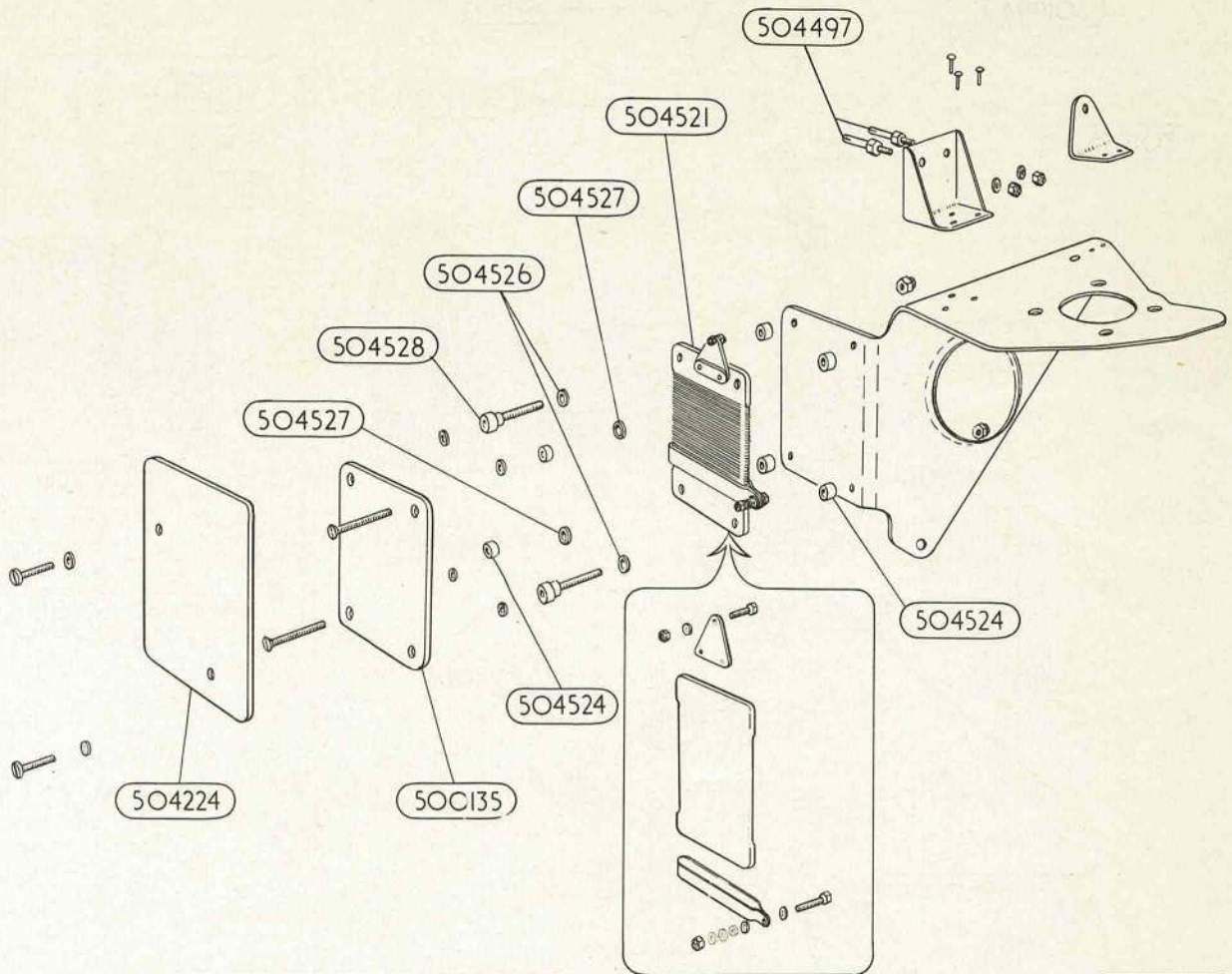

ASSEMBLIES VARIOUS

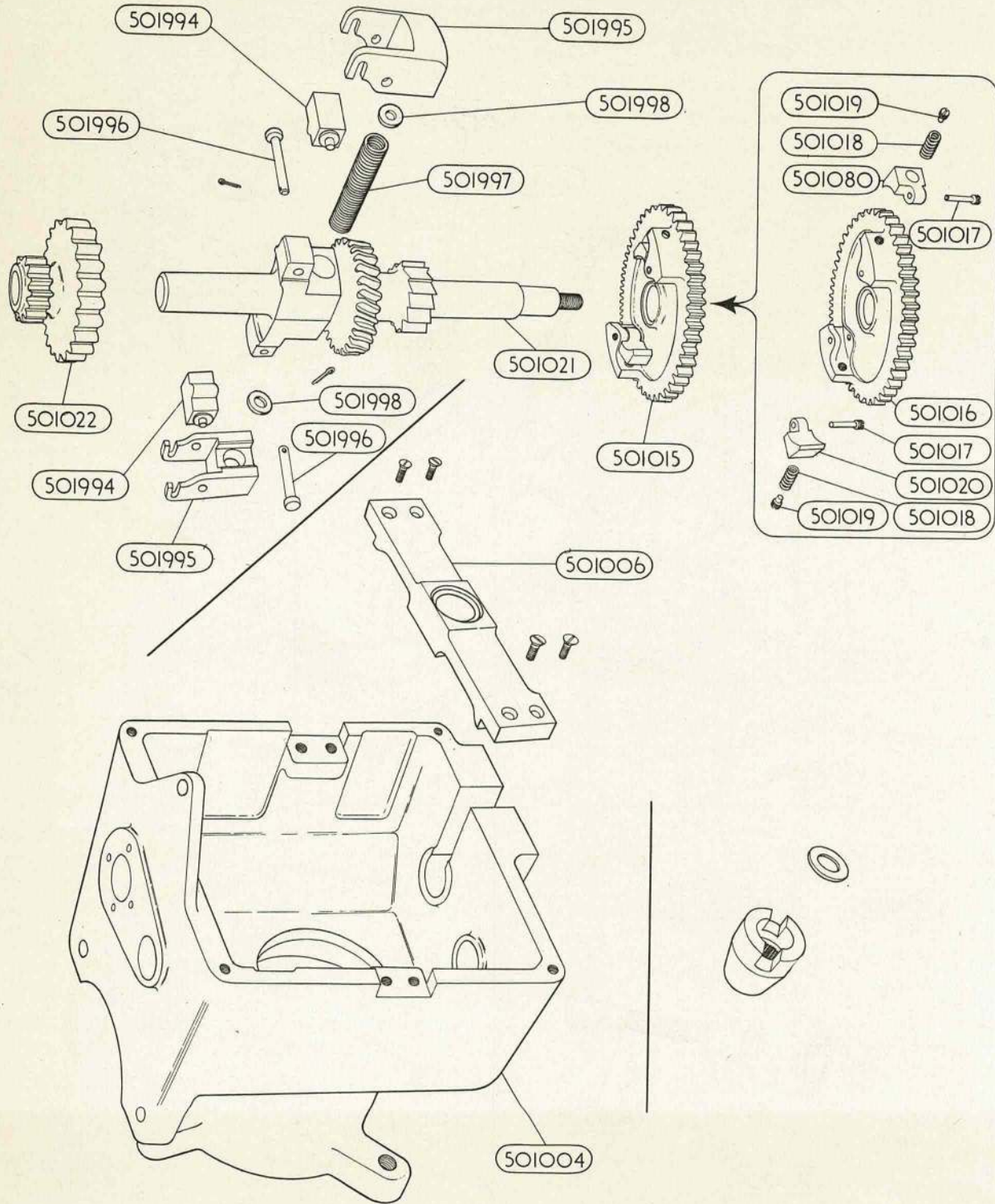

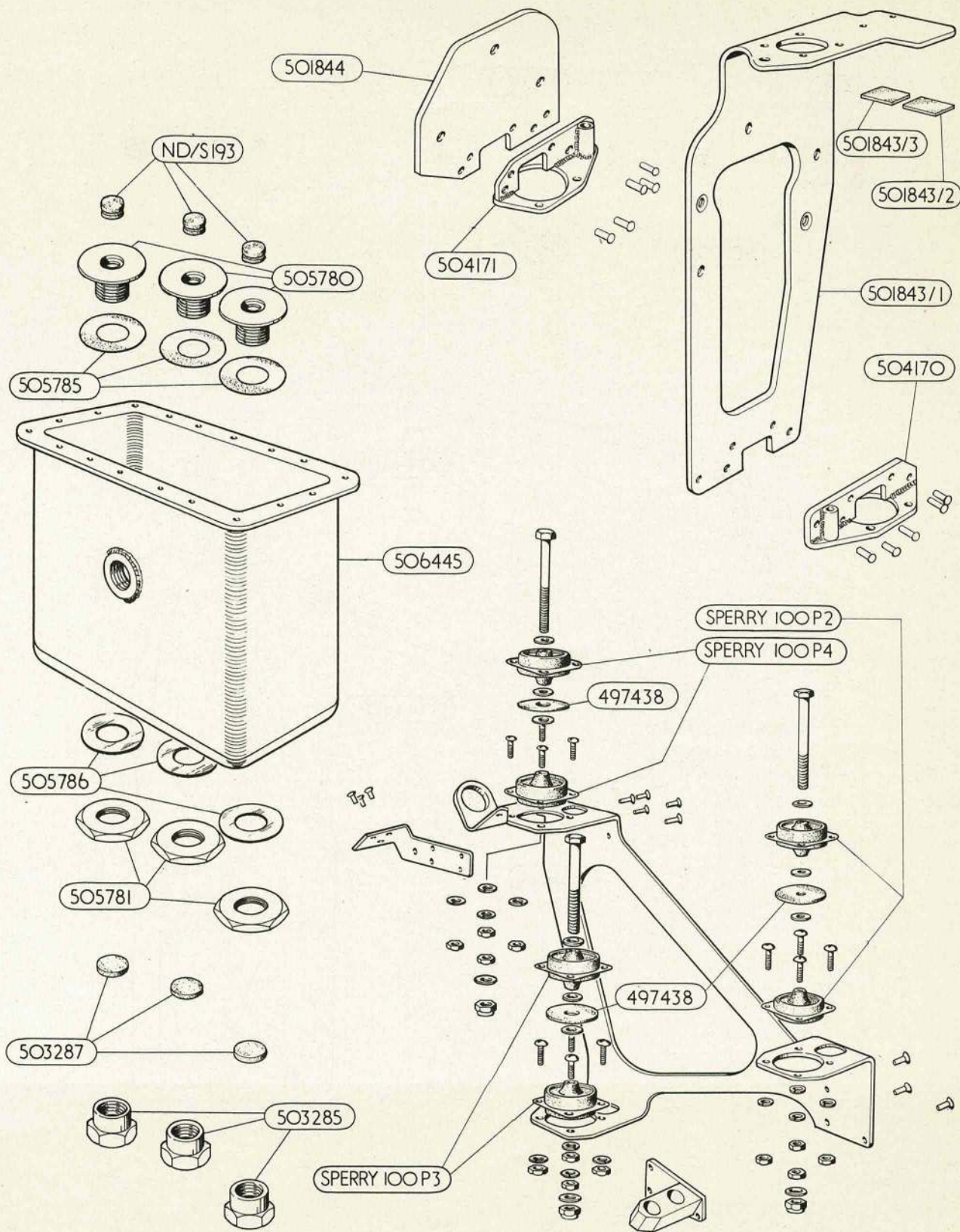

ASSEMBLIES VARIOUS

PLATE DIO

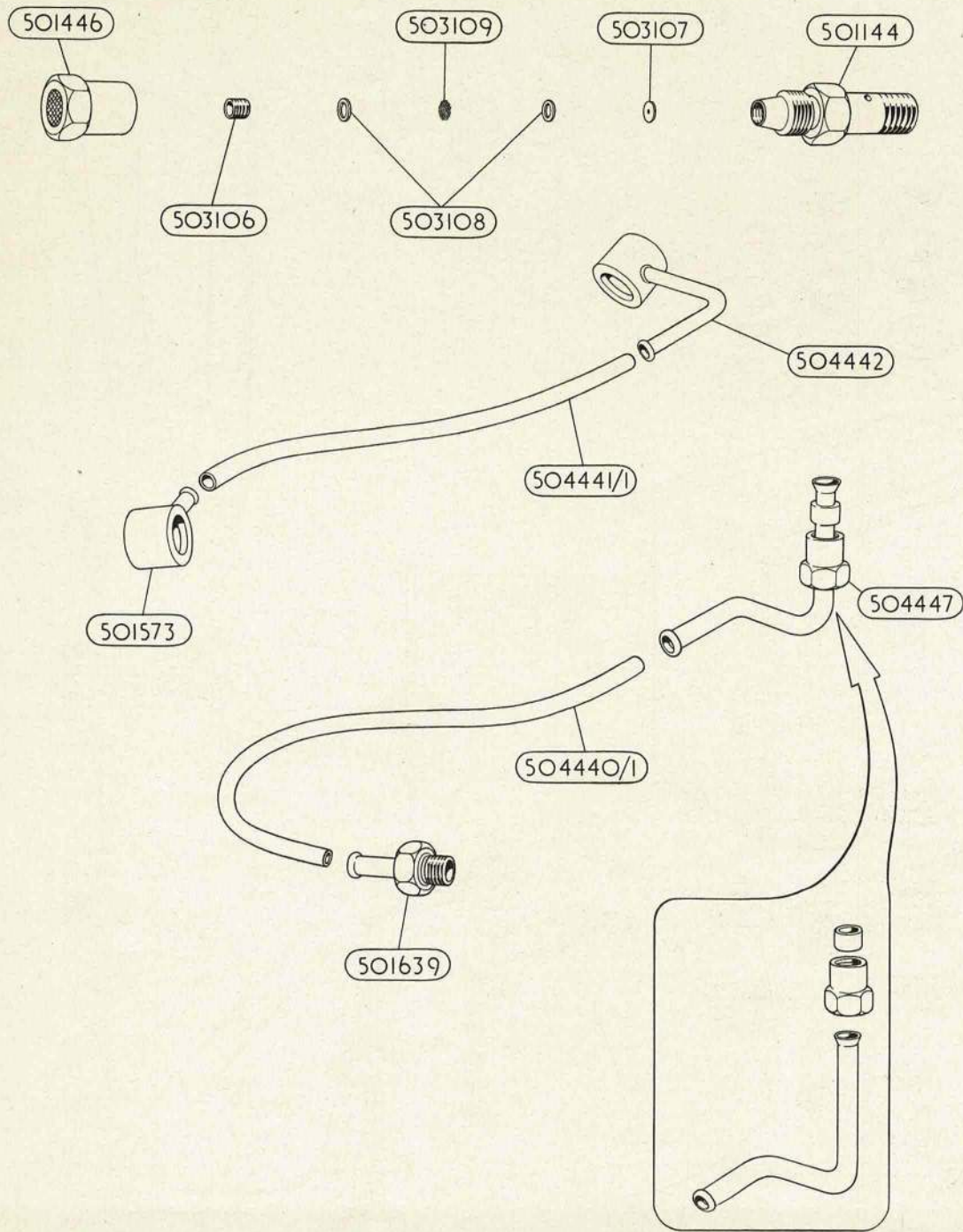

ASSEMBLIES VARIOUS

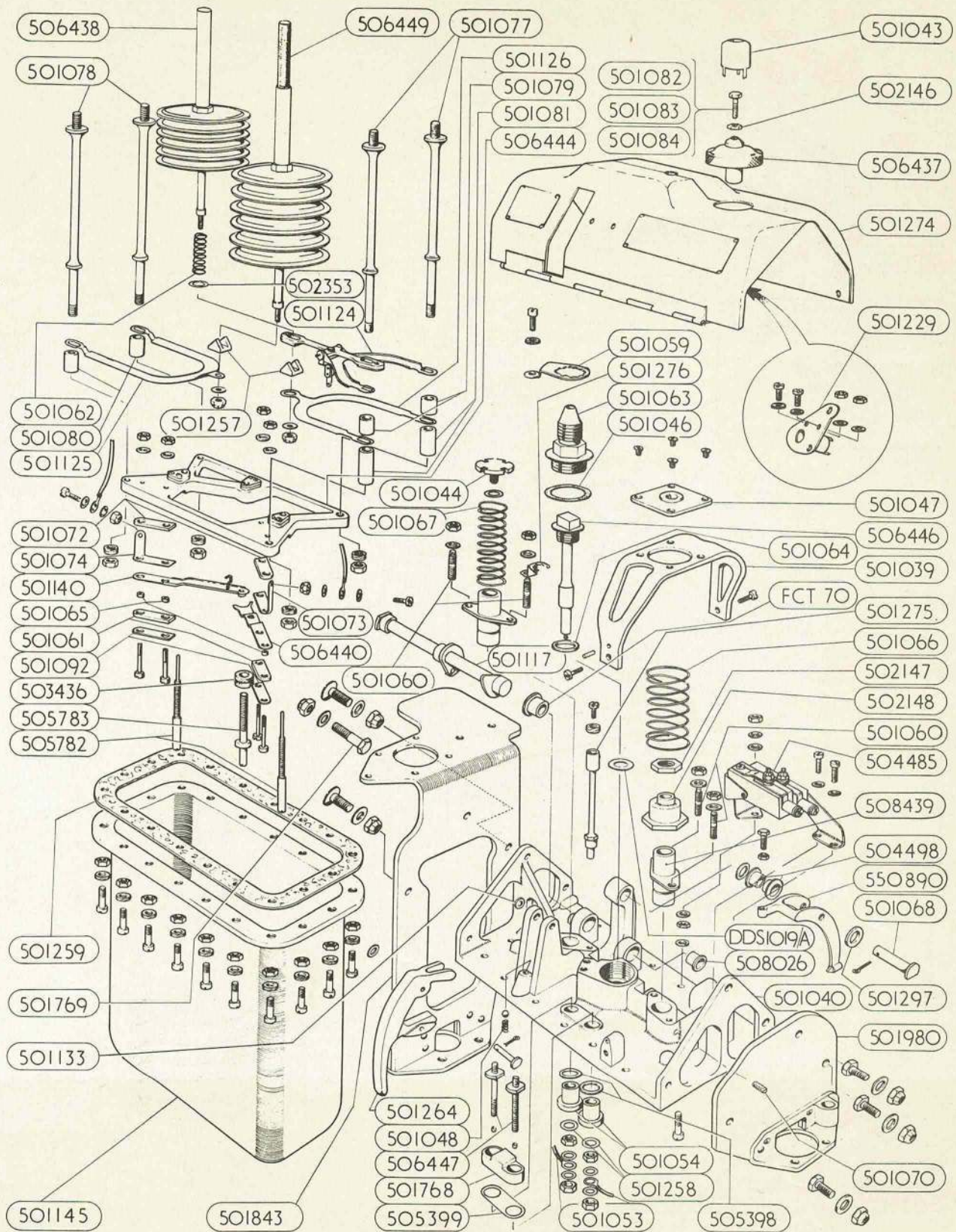

UNIT, MASTER ASSEMBLY

PLATE D 12

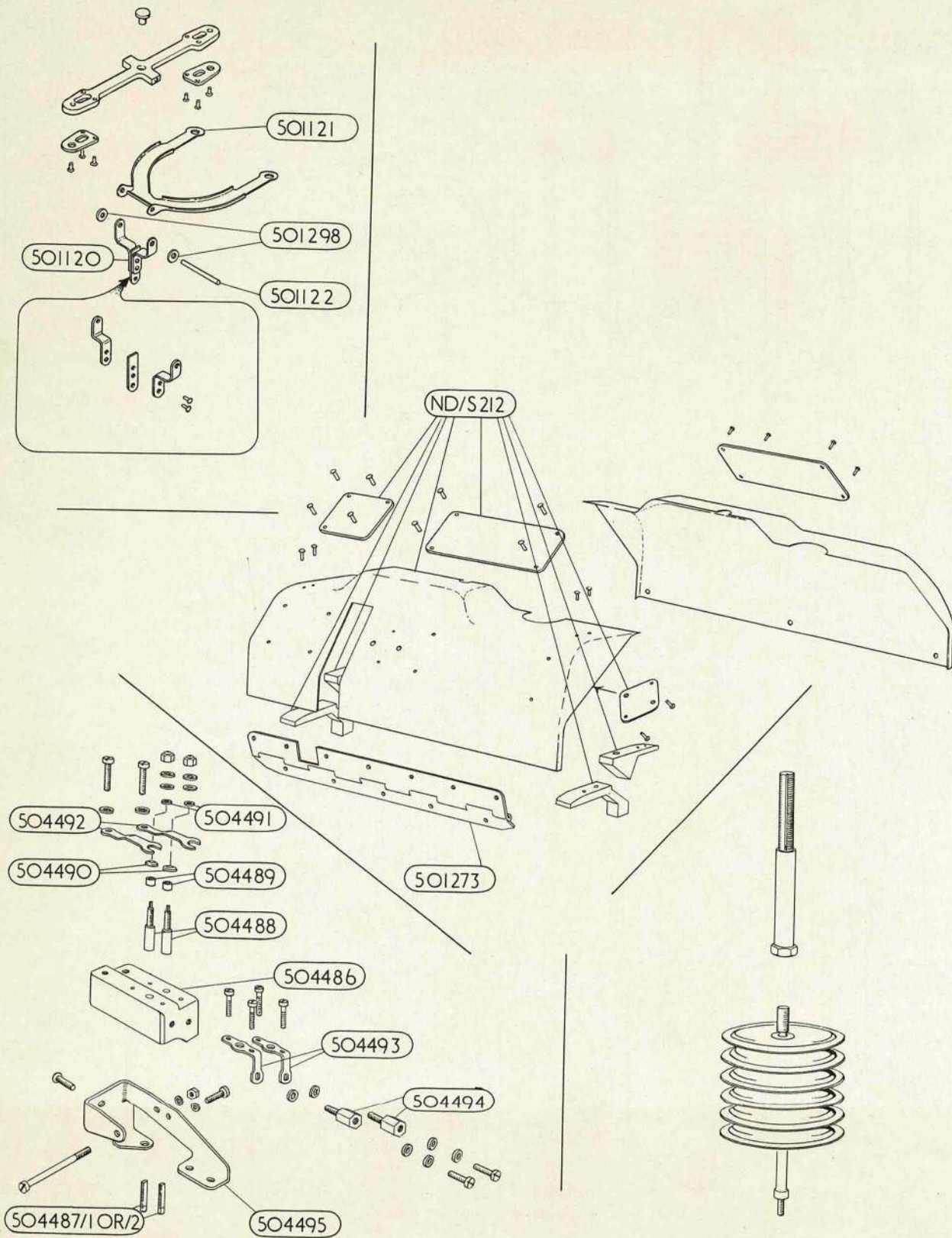

ASSEMBLIES VARIOUS

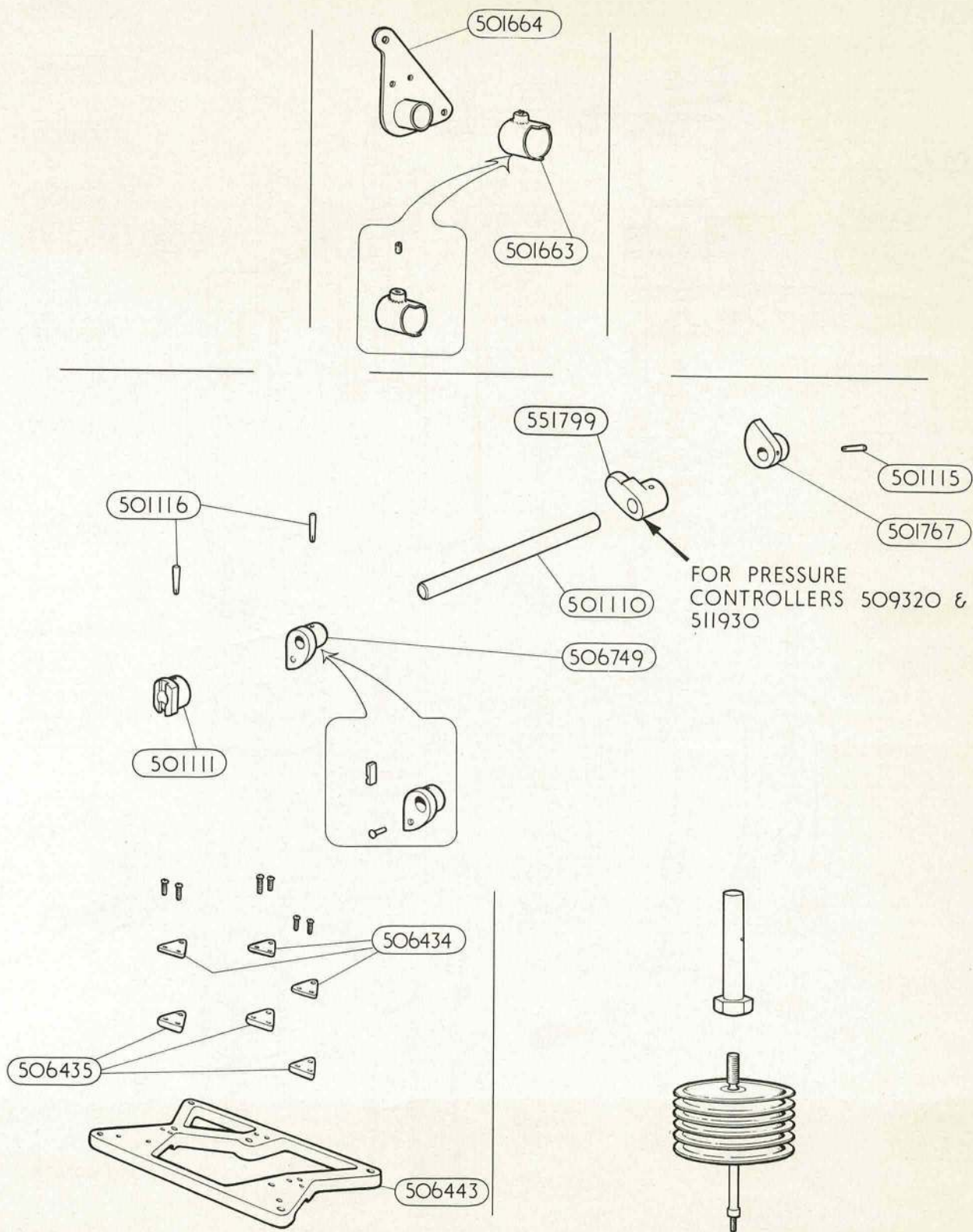

ASSEMBLIES VARIOUS

PLATE DI4

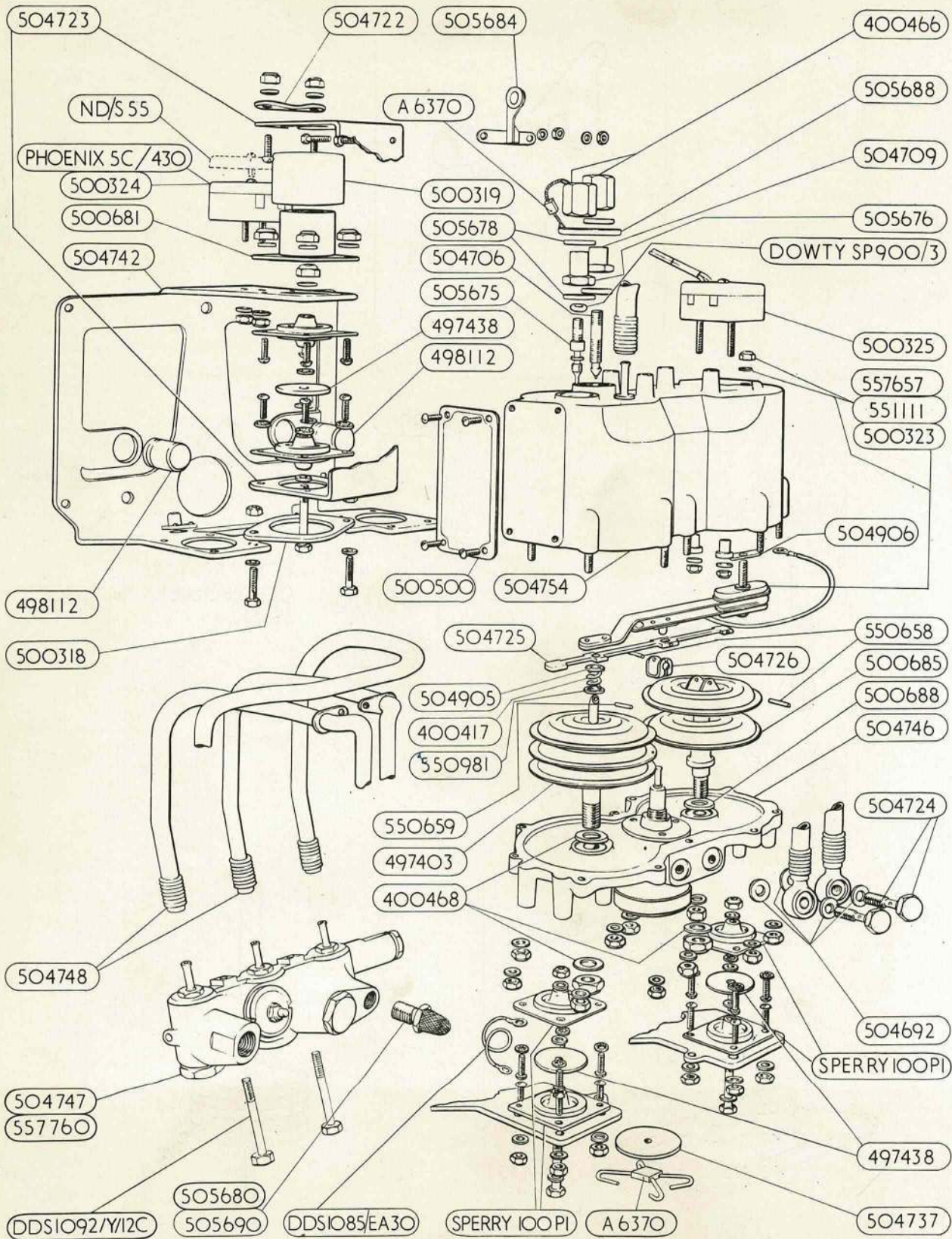

CONTROLLER, PRESSURE TYPE 'C'

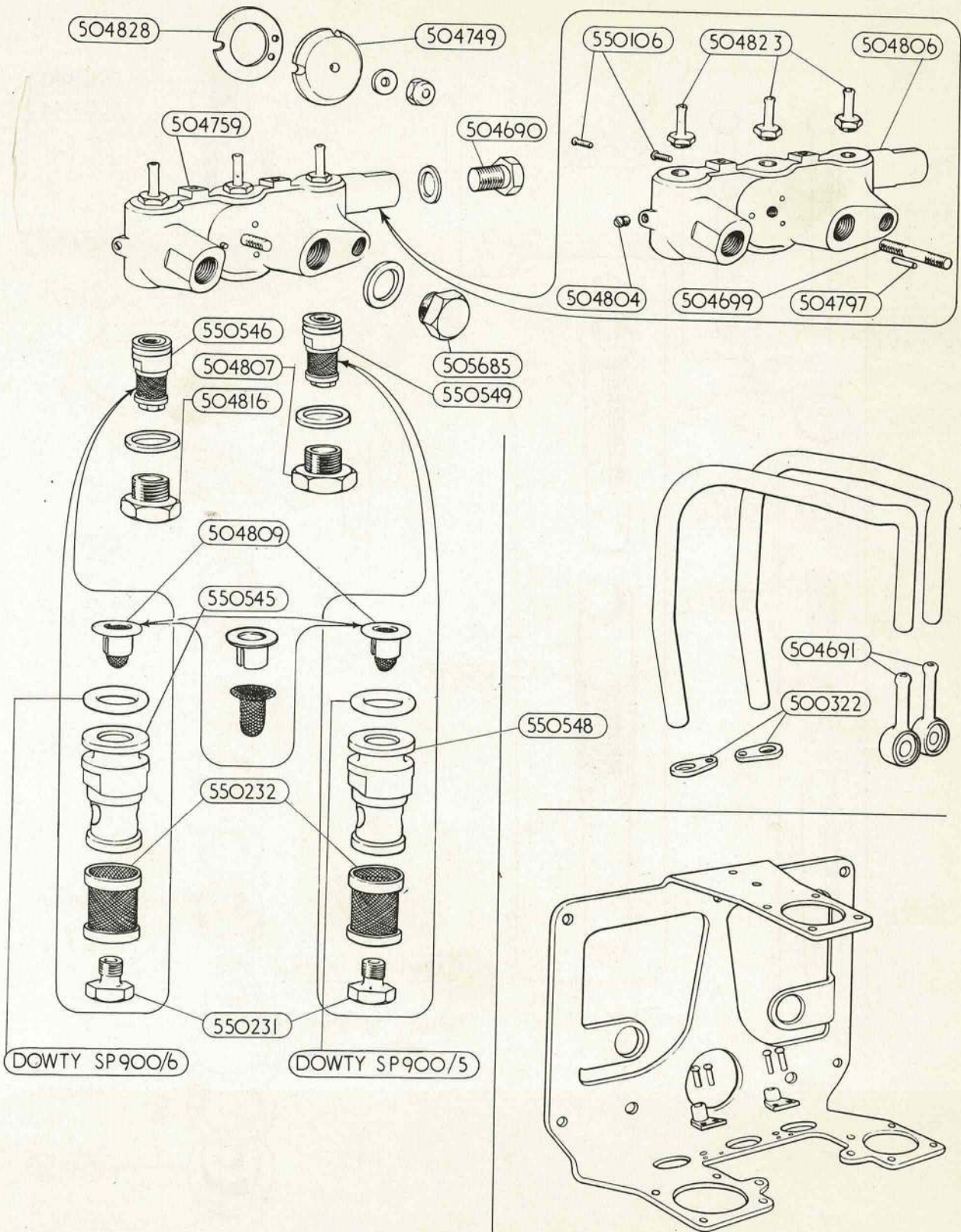

ASSEMBLIES VARIOUS

PLATE D16

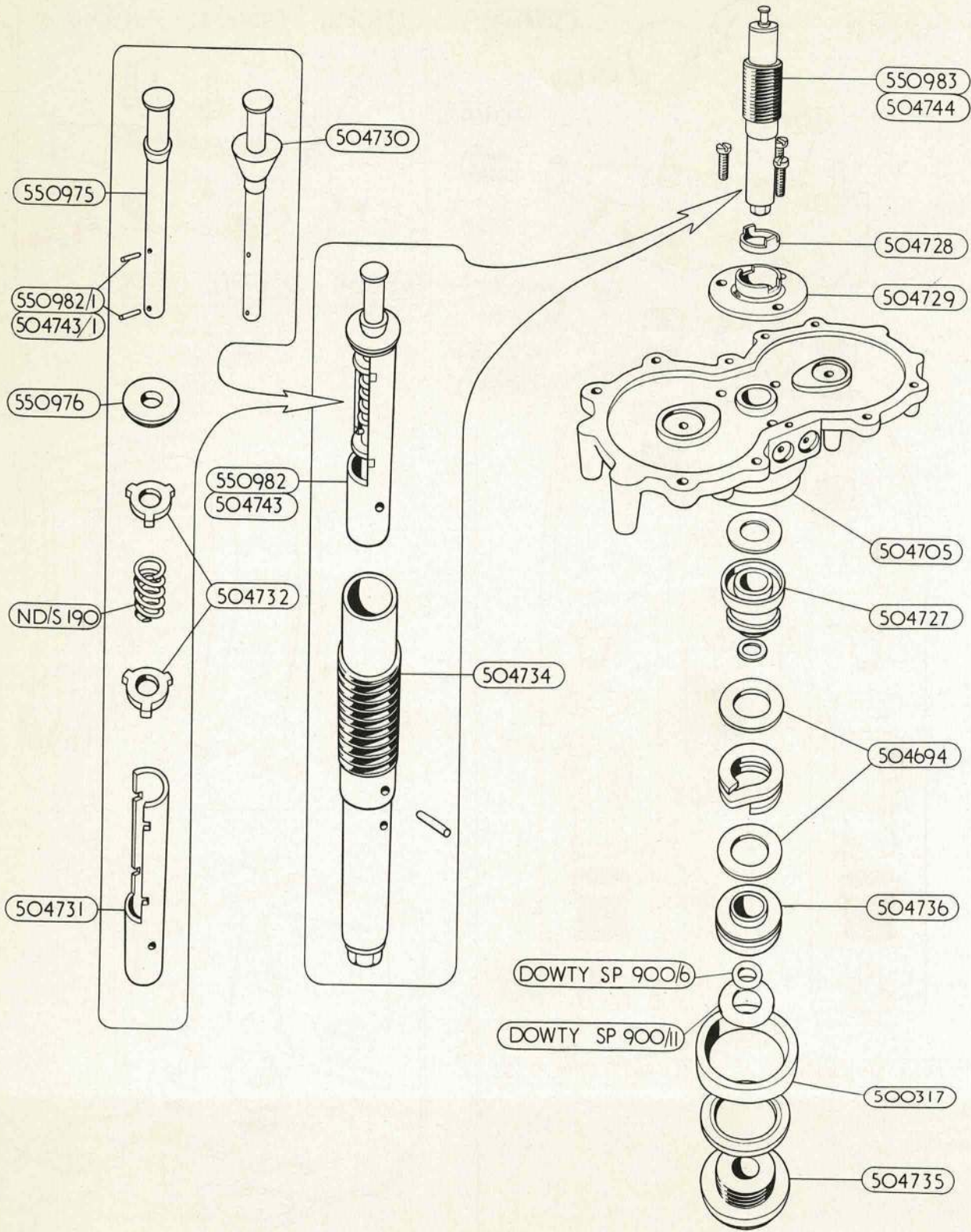

ASSEMBLIES VARIOUS

PLATE DI8

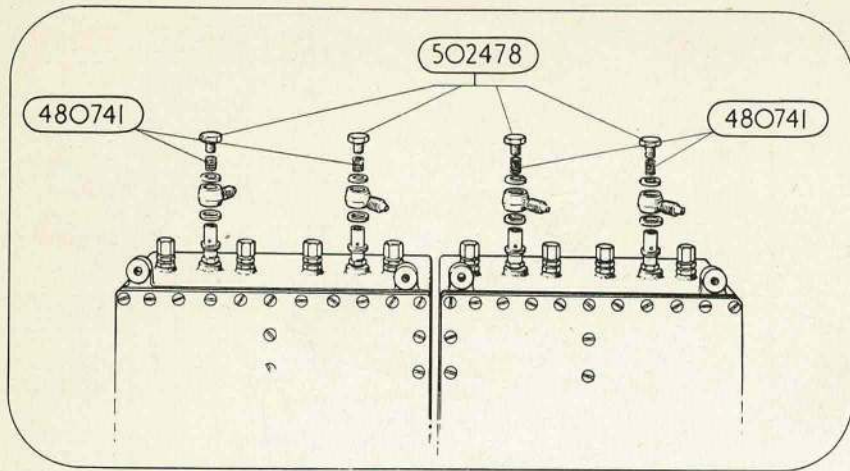

FIG. A

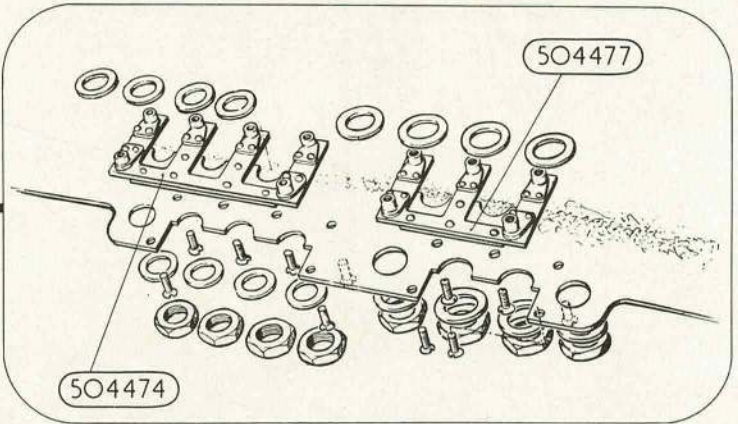

FIG. B

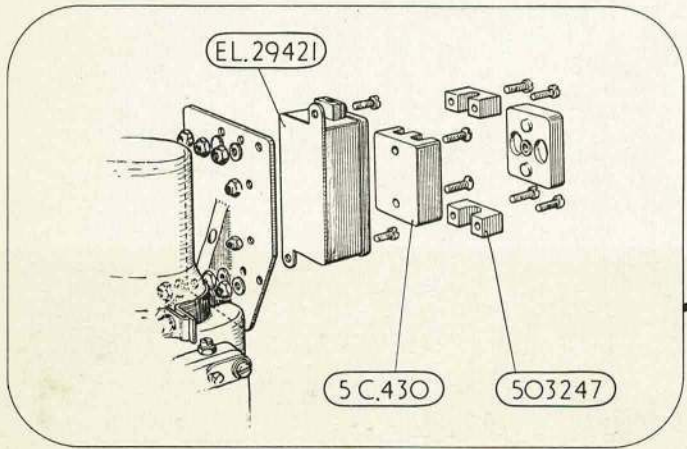
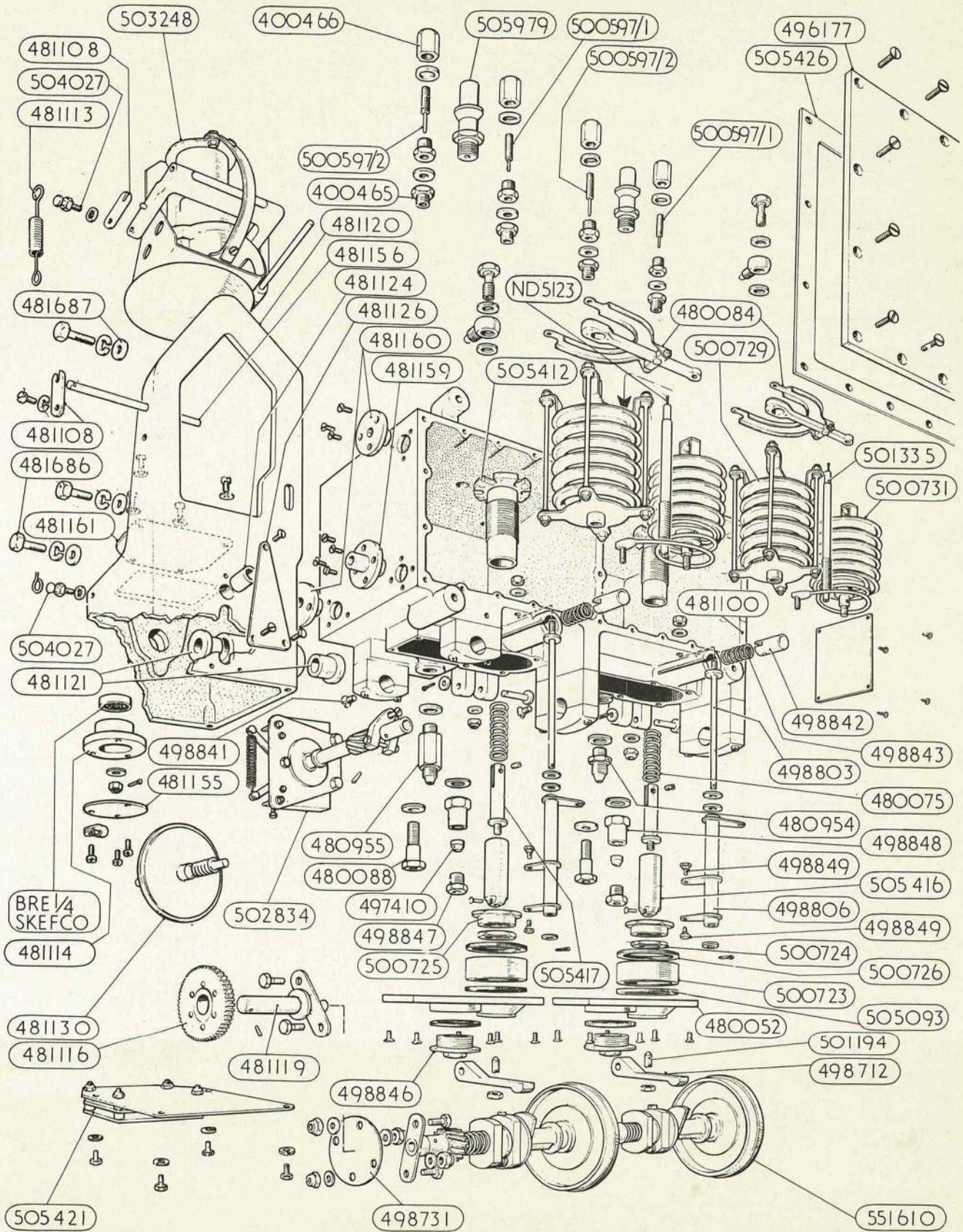

FIG. C

DETAIL ASSEMBLIES



UNIT MASTER 500849

PLATE. D20.

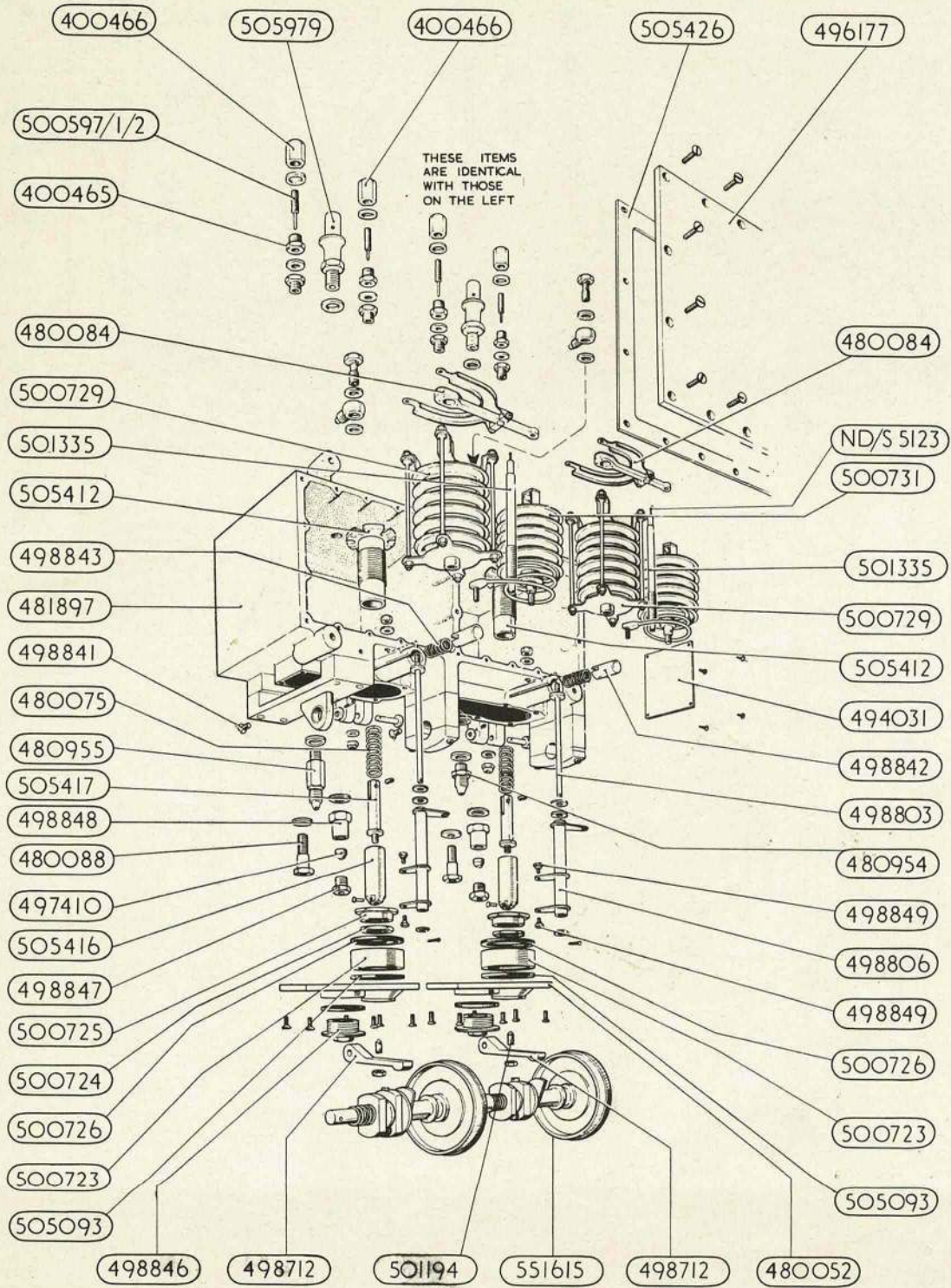

UNIT, MASTER. 500842

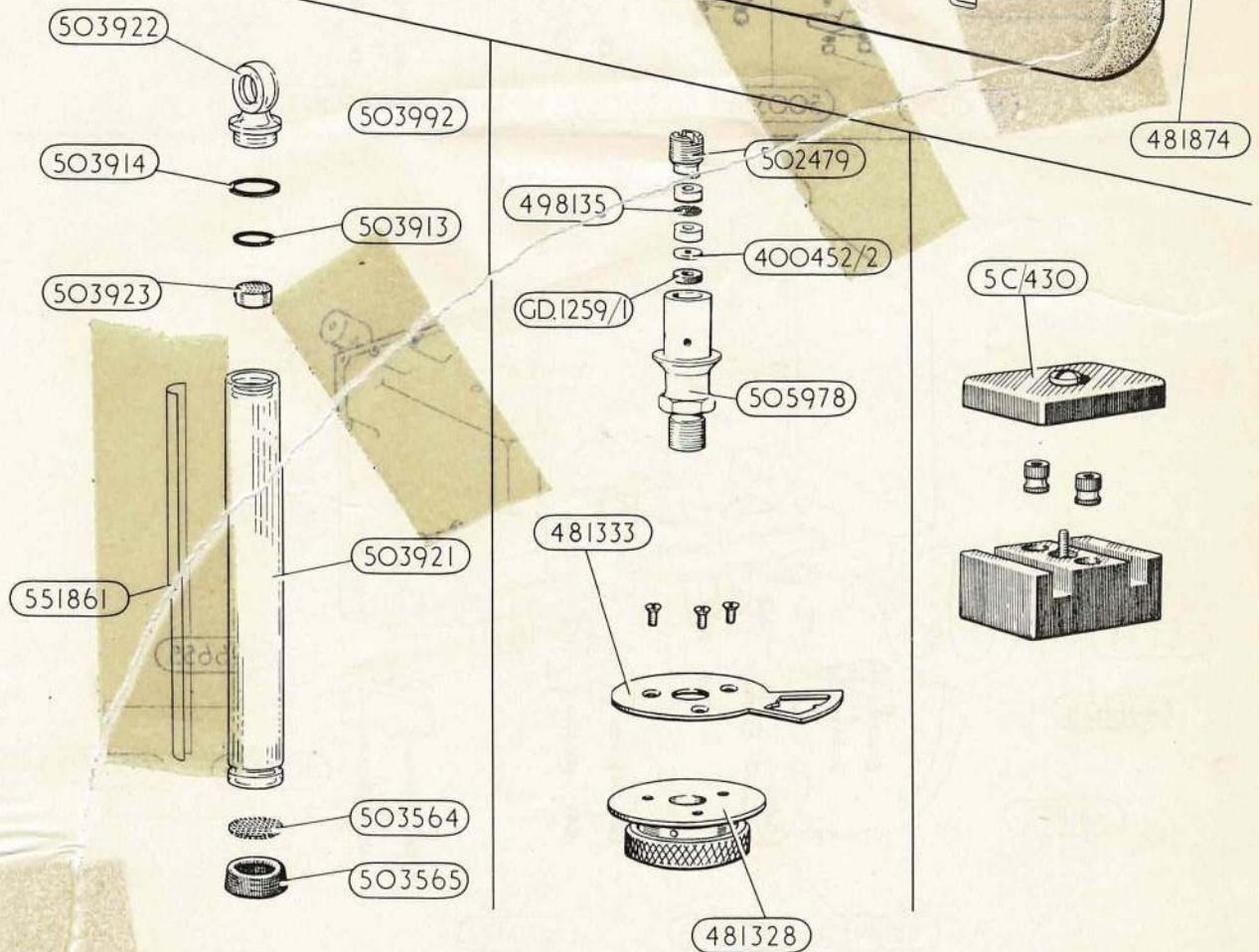
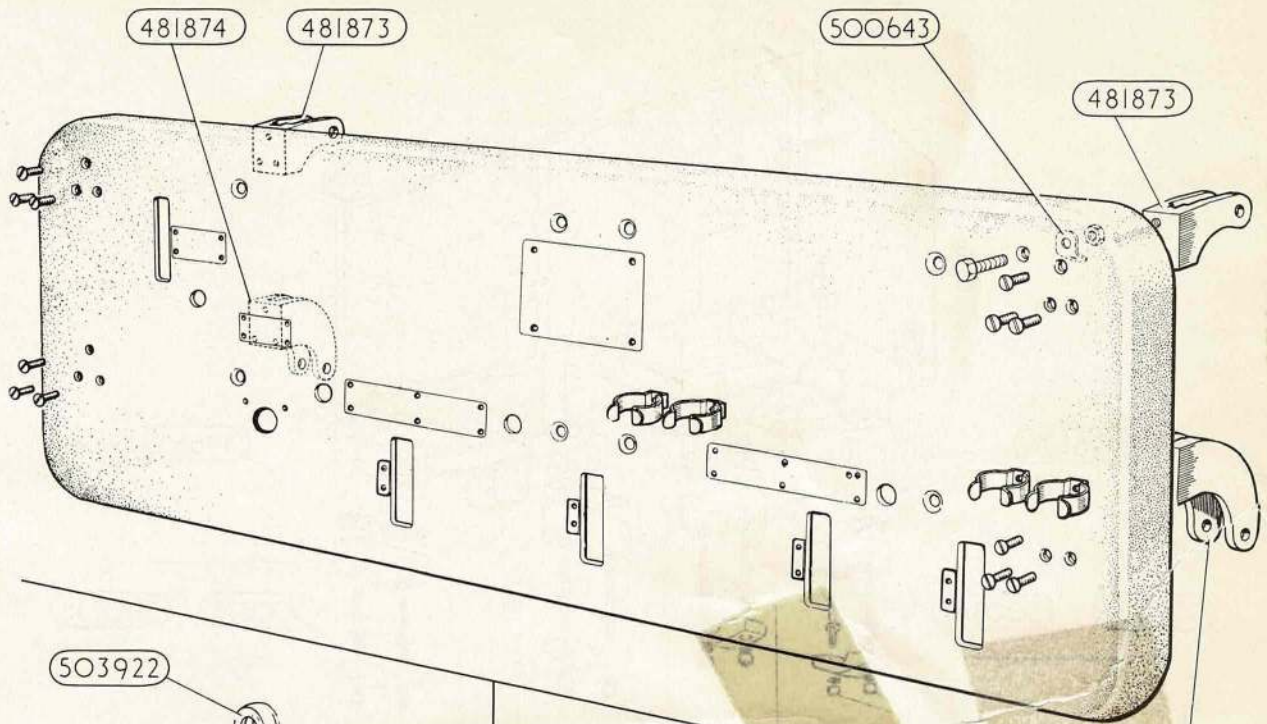

ASSEMBLIES, VARIOUS

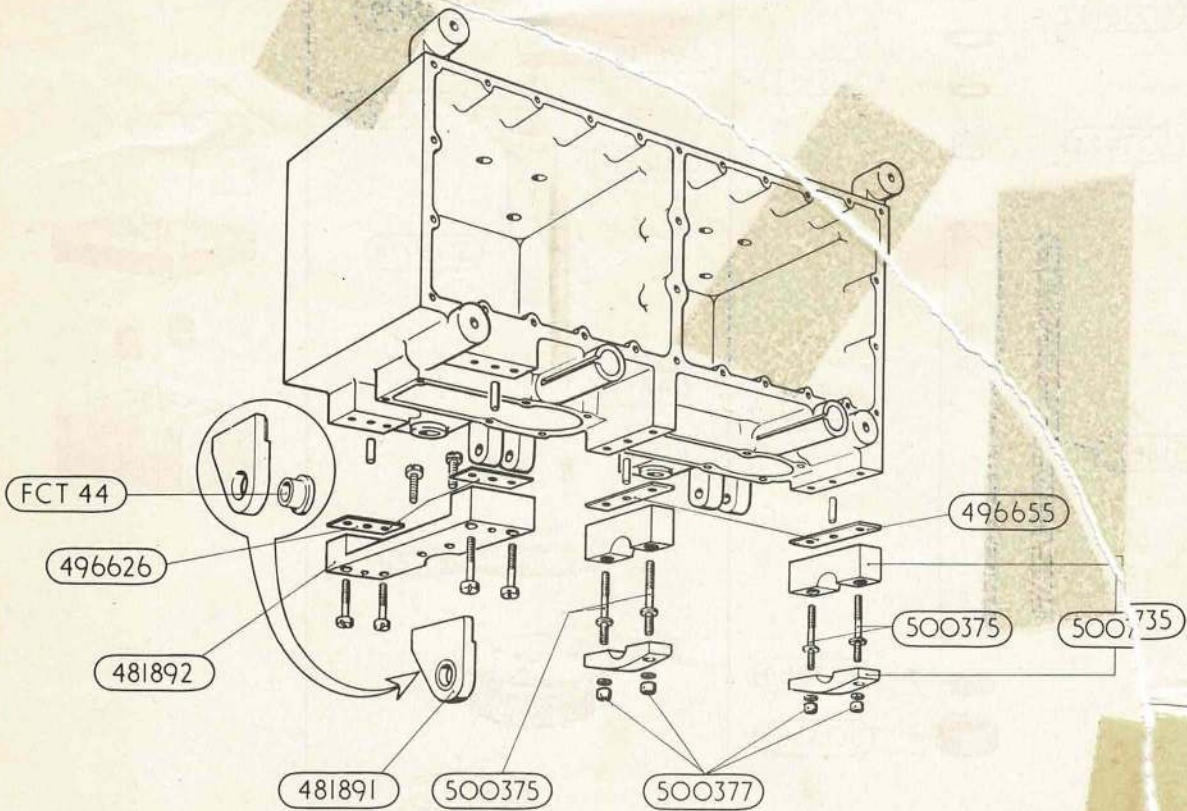
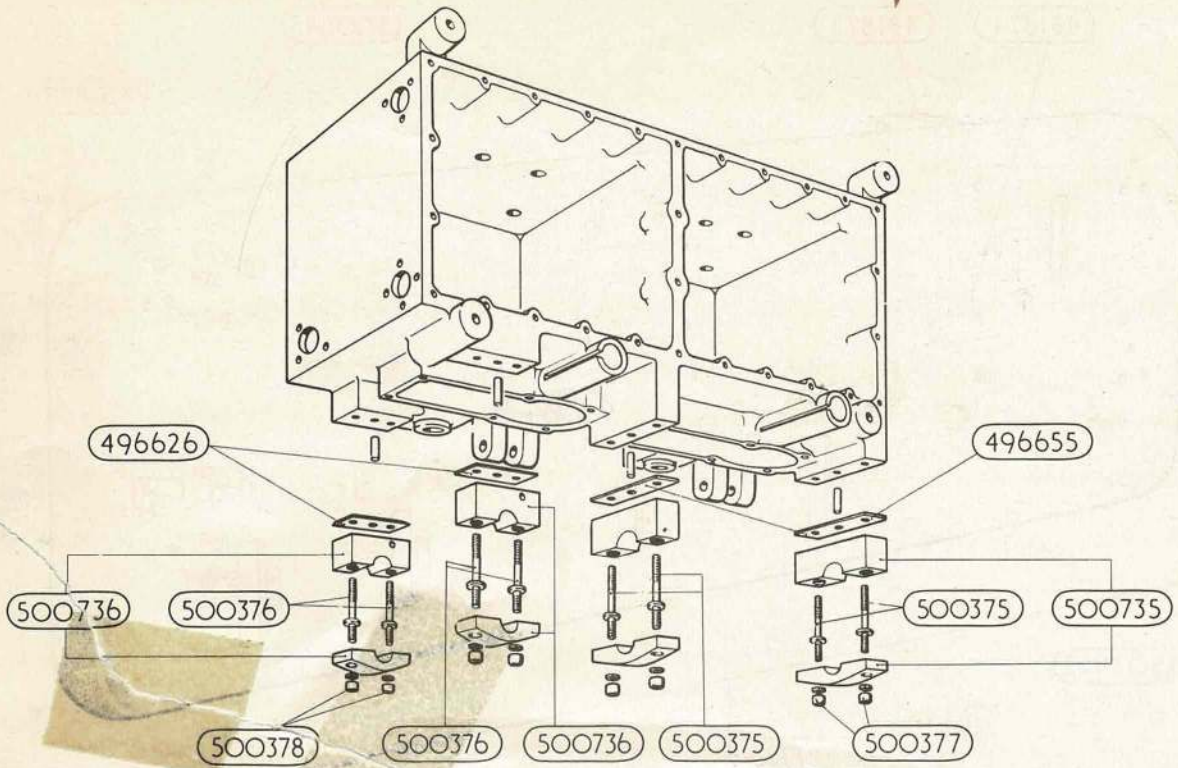

ASSEMBLIES, VARIOUS

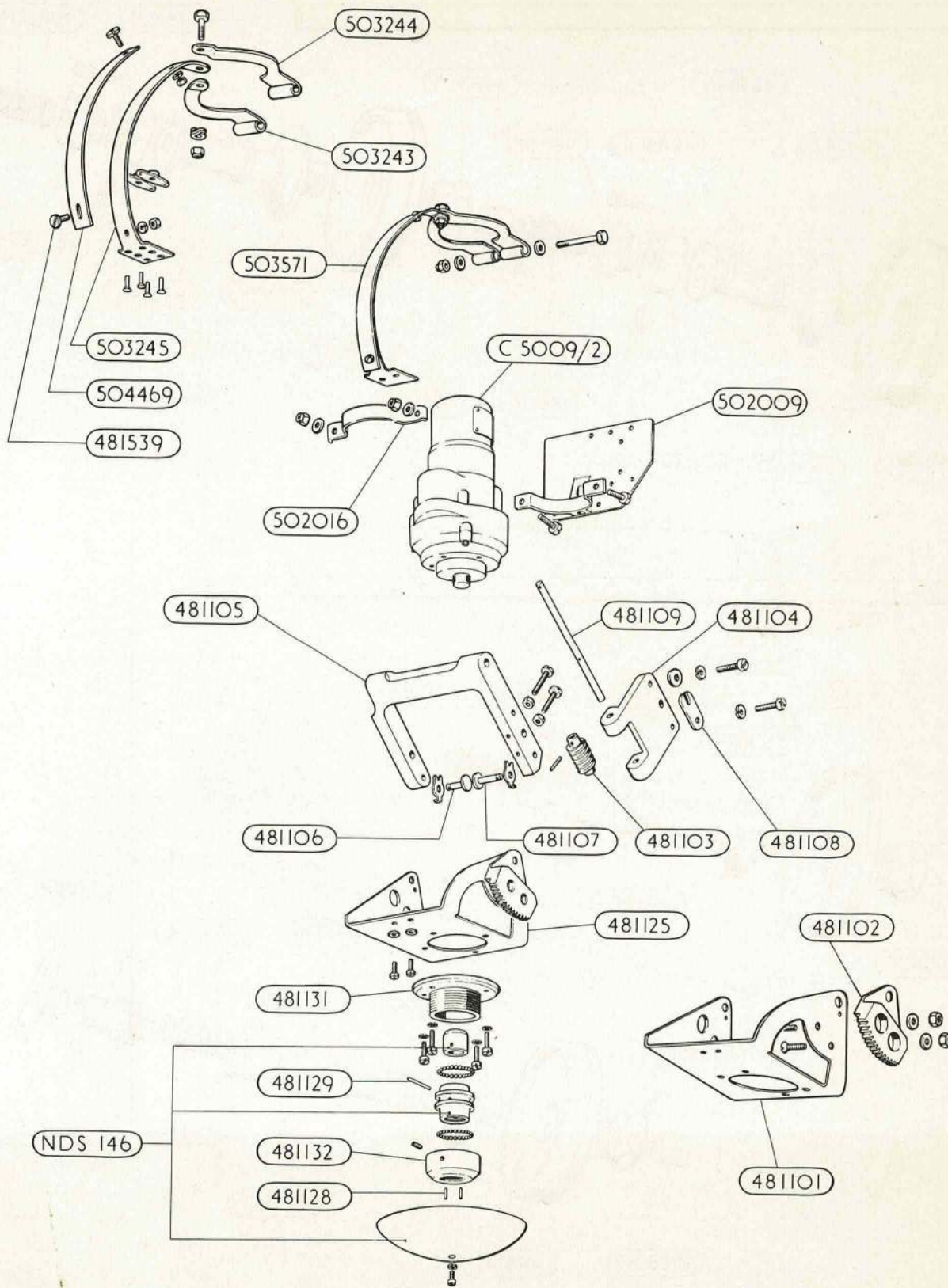

ASSEMBLIES, VARIOUS

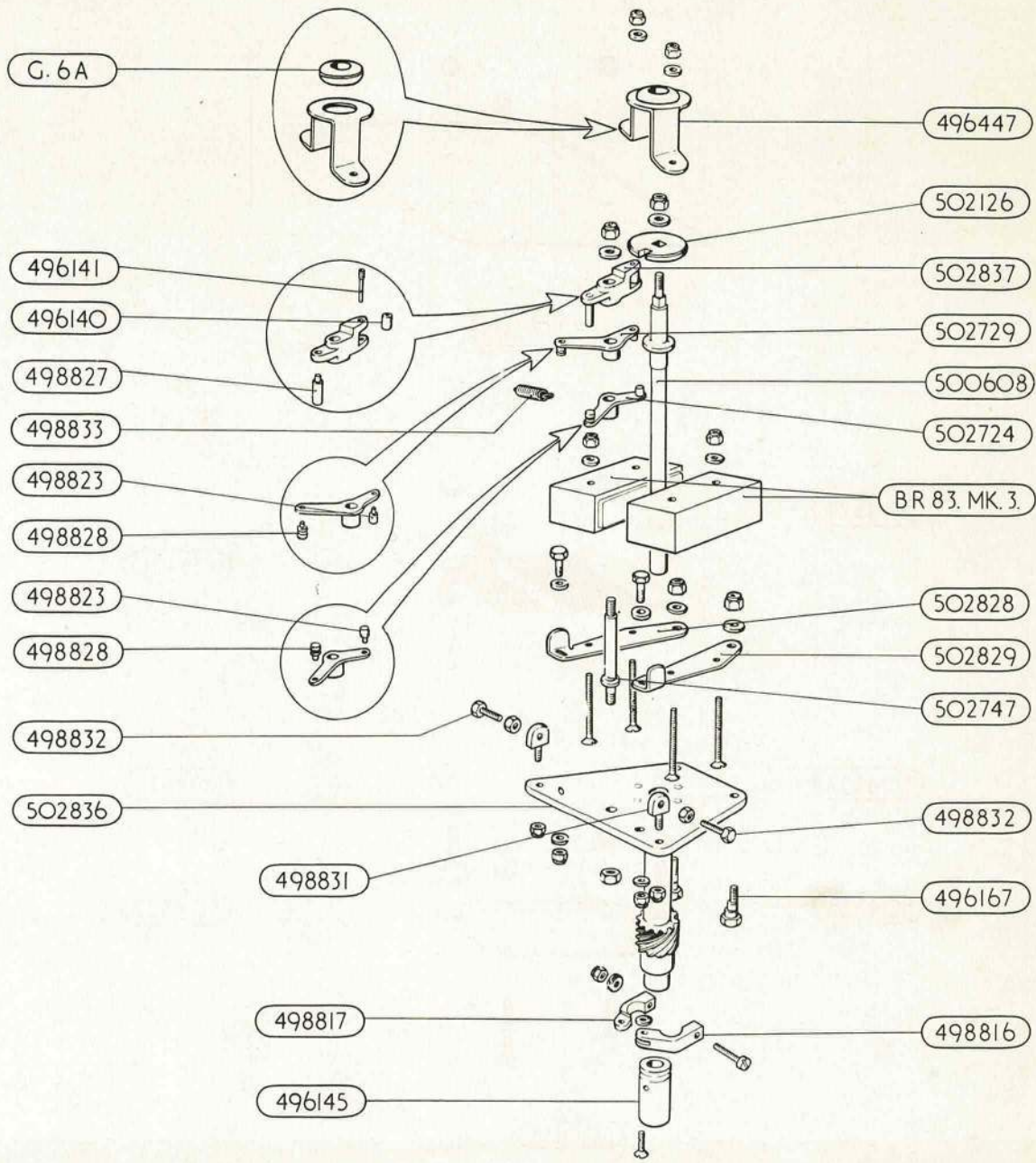

ASSEMBLIES, VARIOUS

PLATE D26

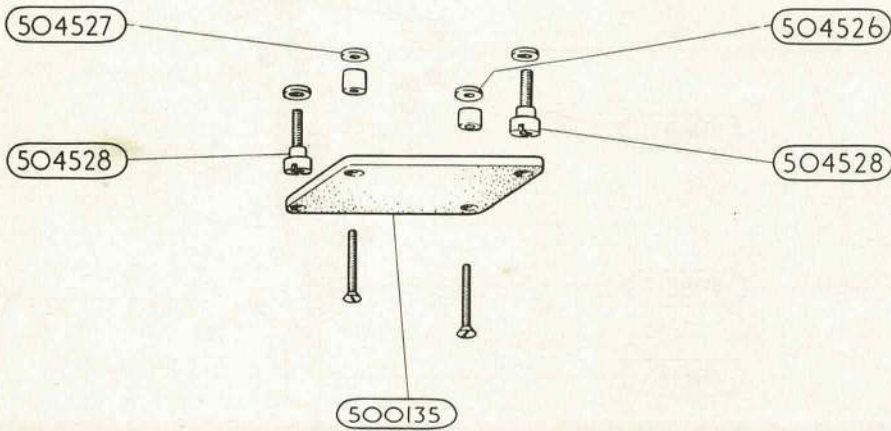
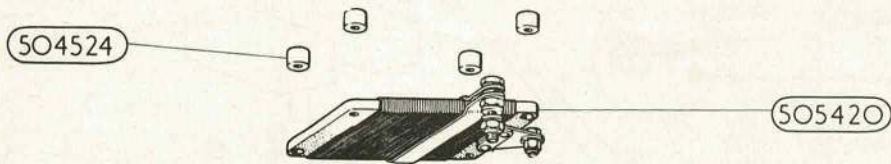
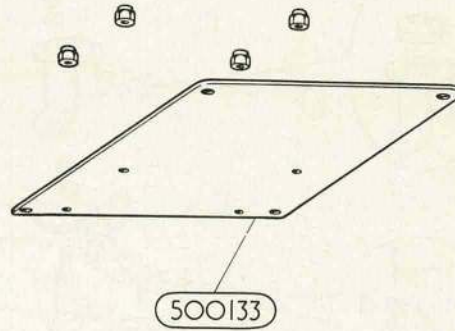

ASSEMBLIES, VARIOUS

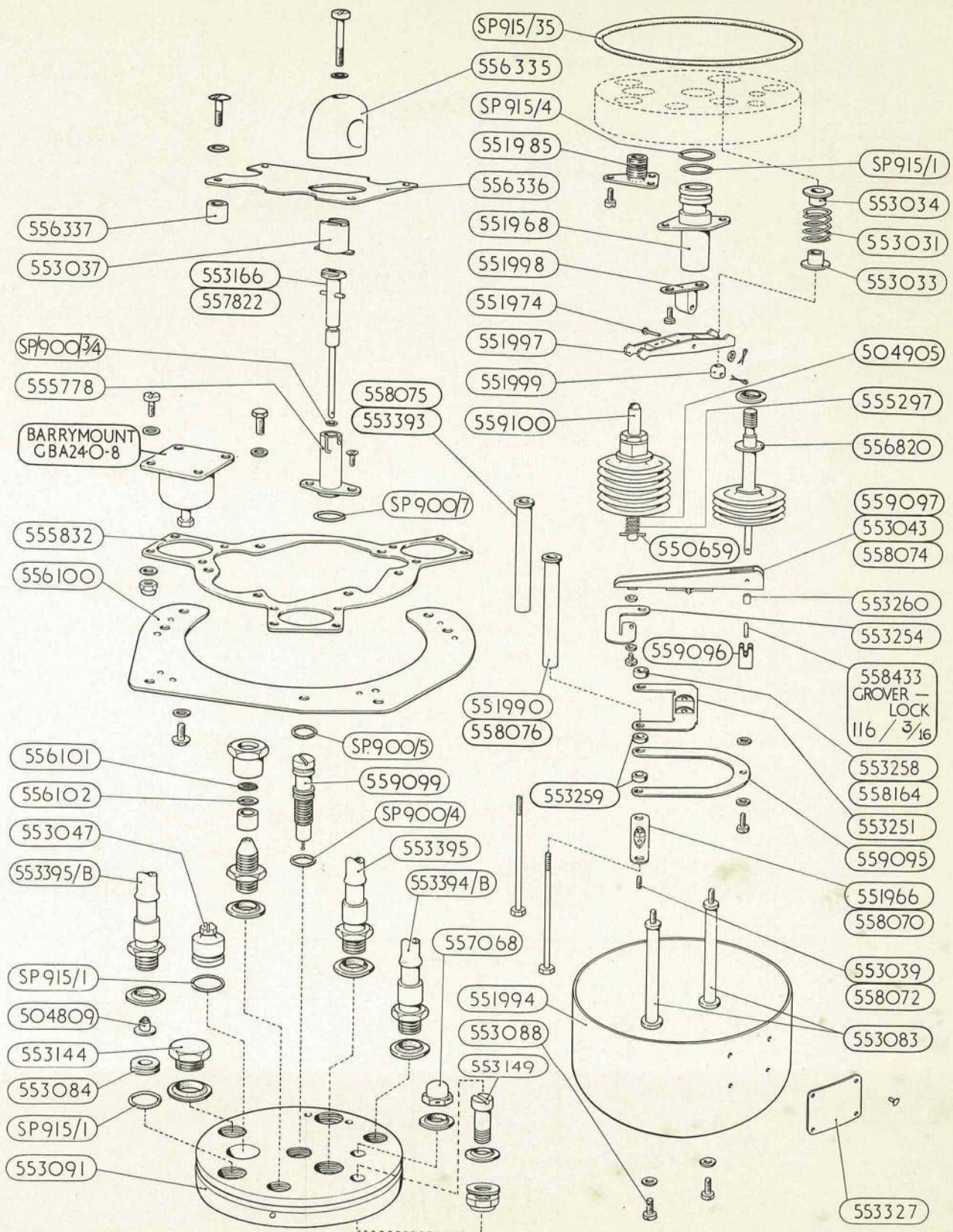

CONTROLLER, PRESSURE TYPE 'H'

PLATE D28.

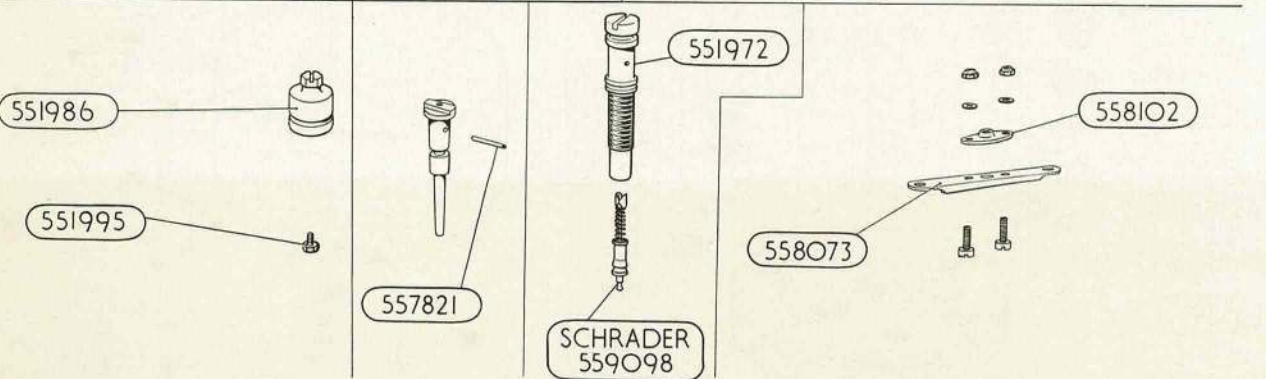
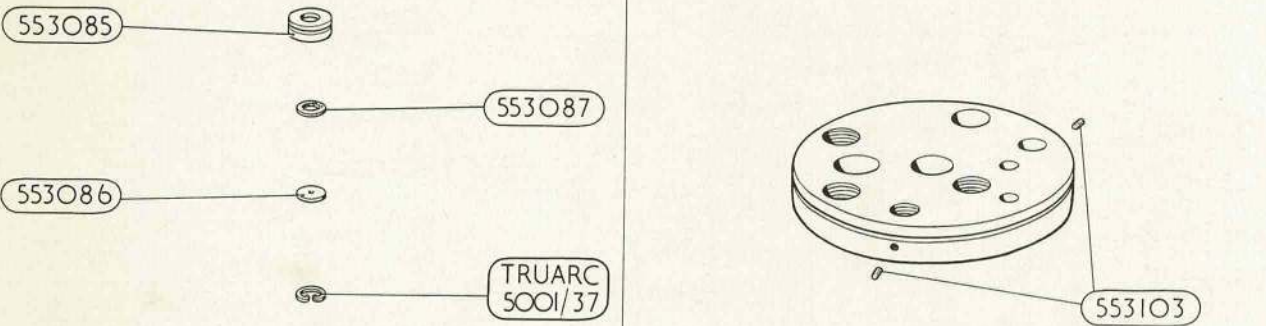
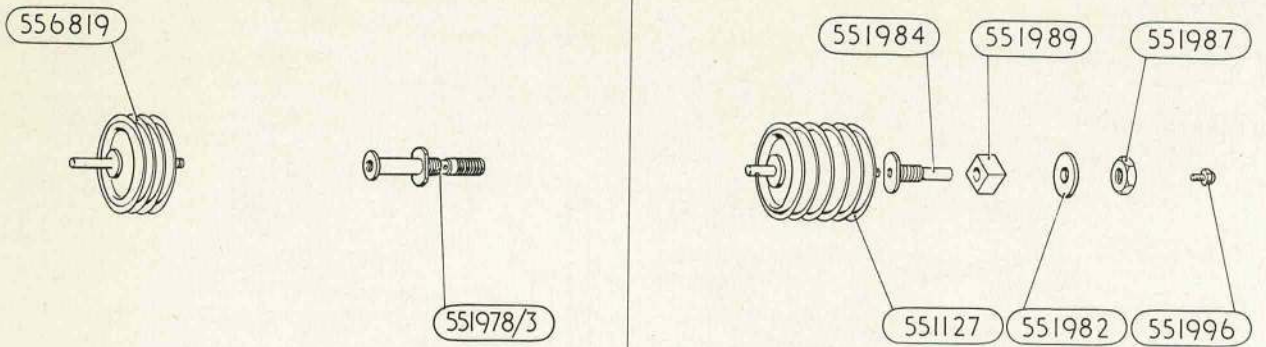
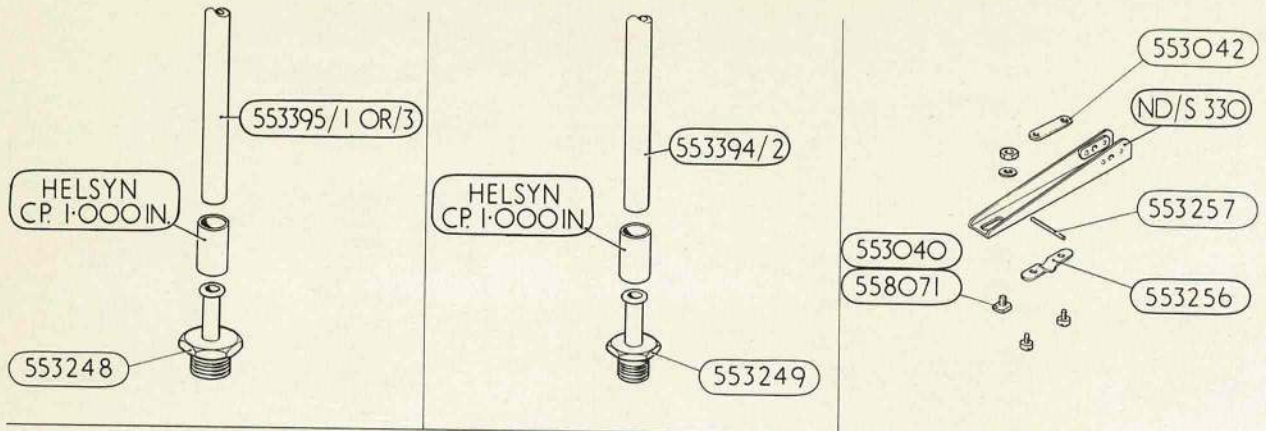

ASSEMBLIES, VARIOUS

PLATE D 30

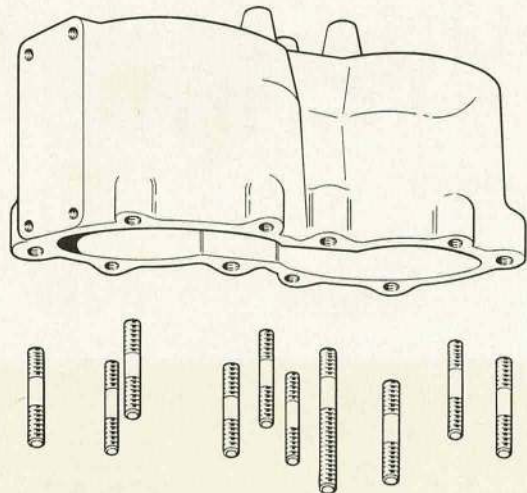
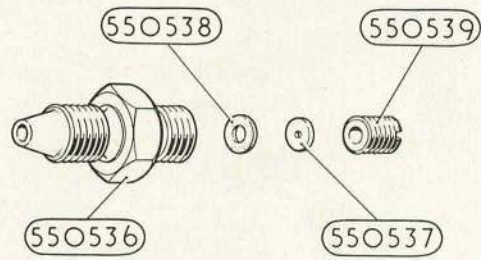
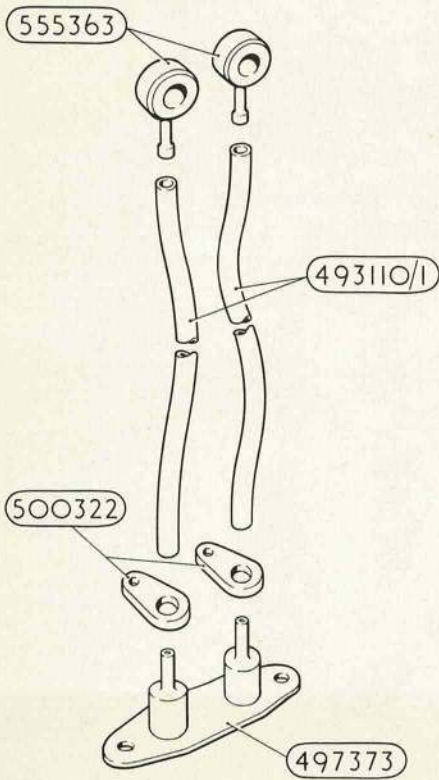
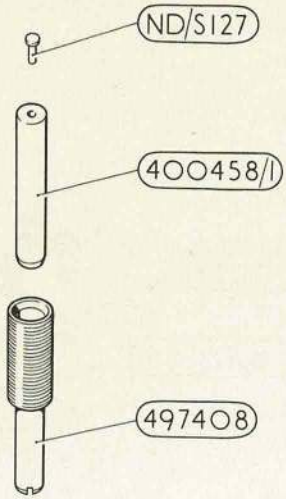
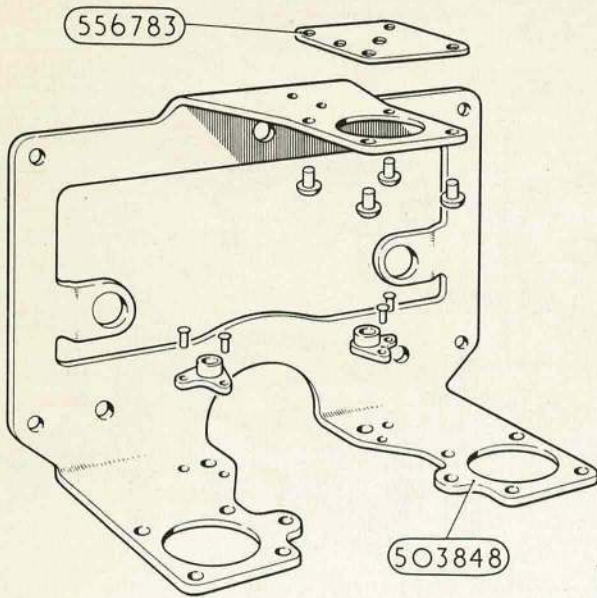

ASSEMBLIES, VARIOUS

PLATE.D32.

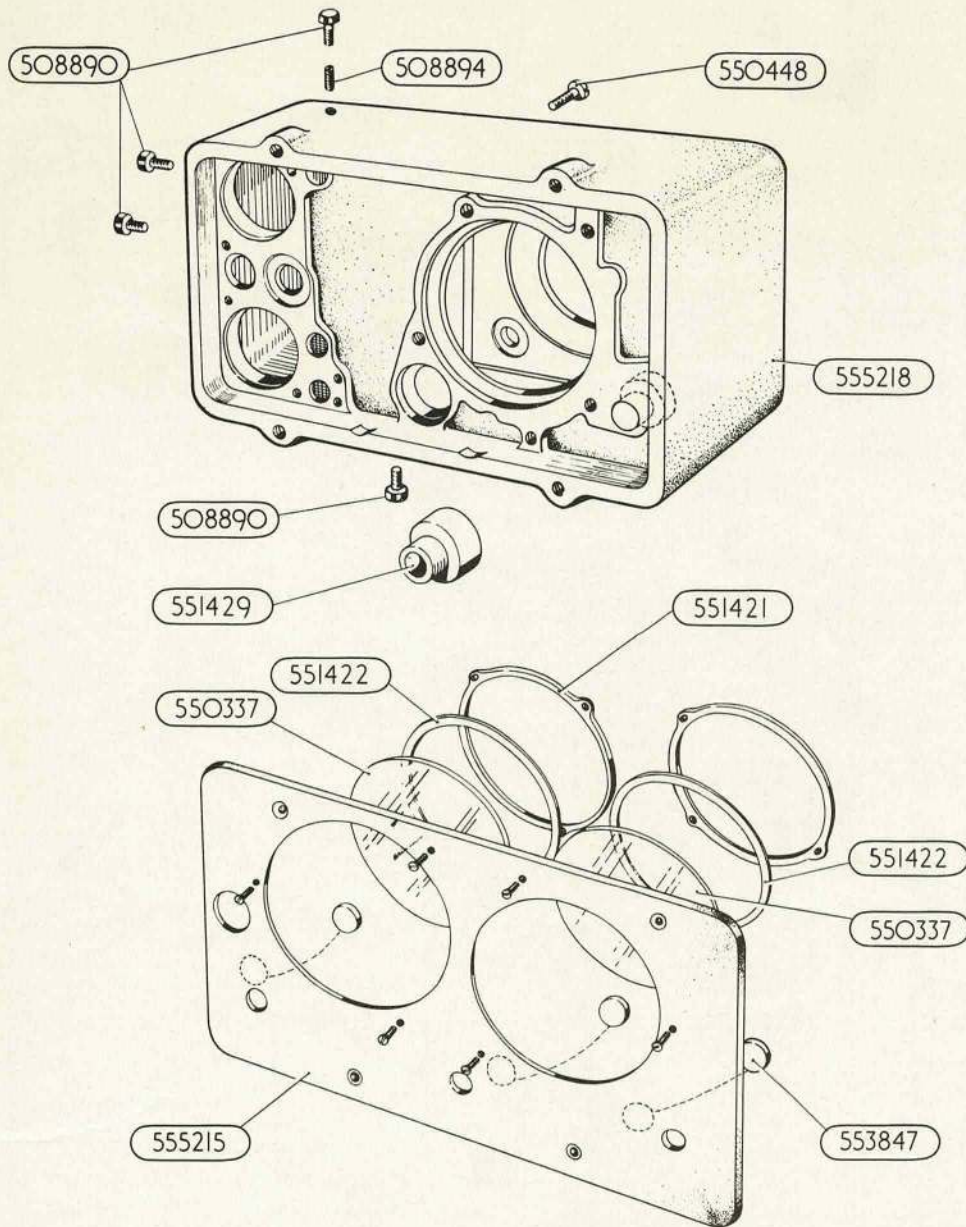

BODY ASSEMBLY & PANEL, FRONT, ASSEMBLY.

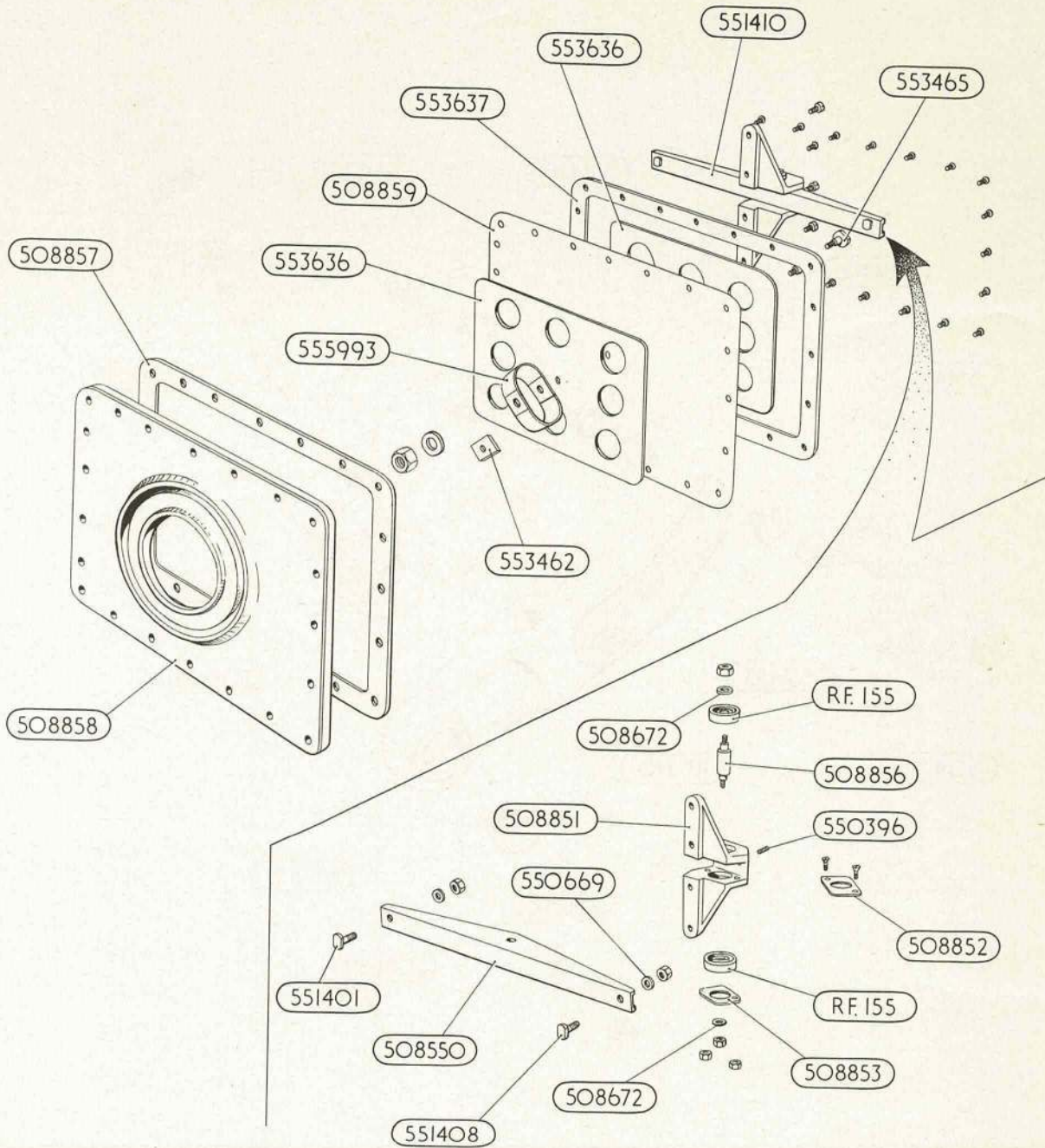

DIAPHRAGM ASSEMBLY & HOUSING, BEAM, ASSEMBLY.

PLATE.D34

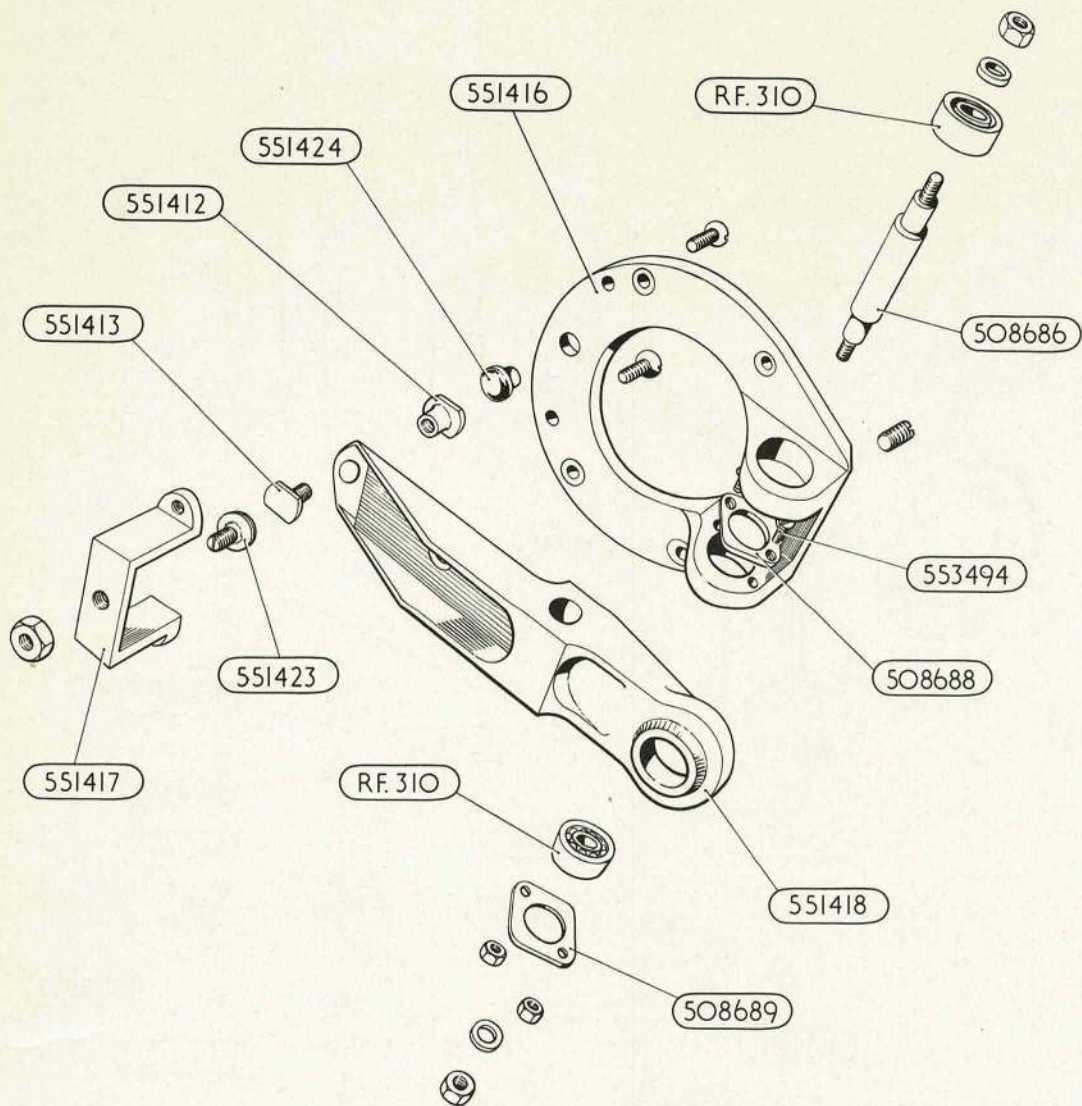

BEAM, MAIN, ASSEMBLY.

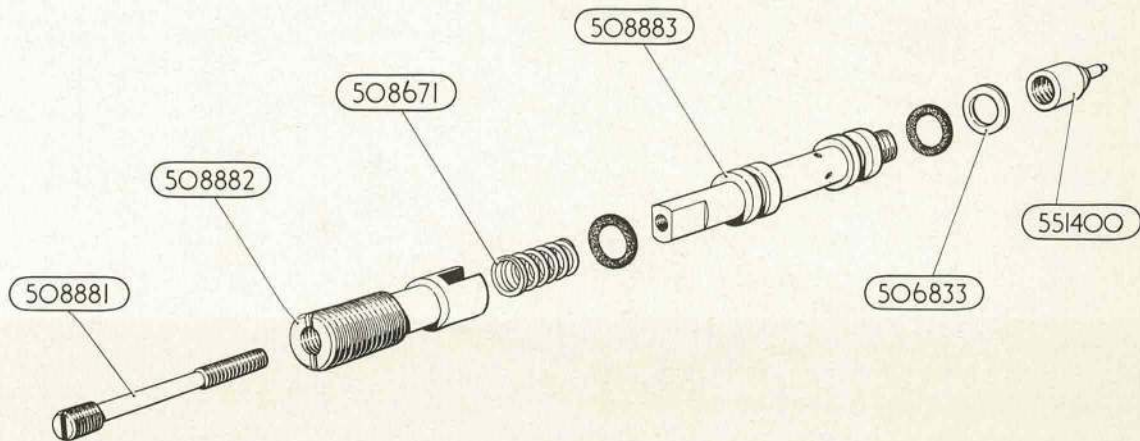
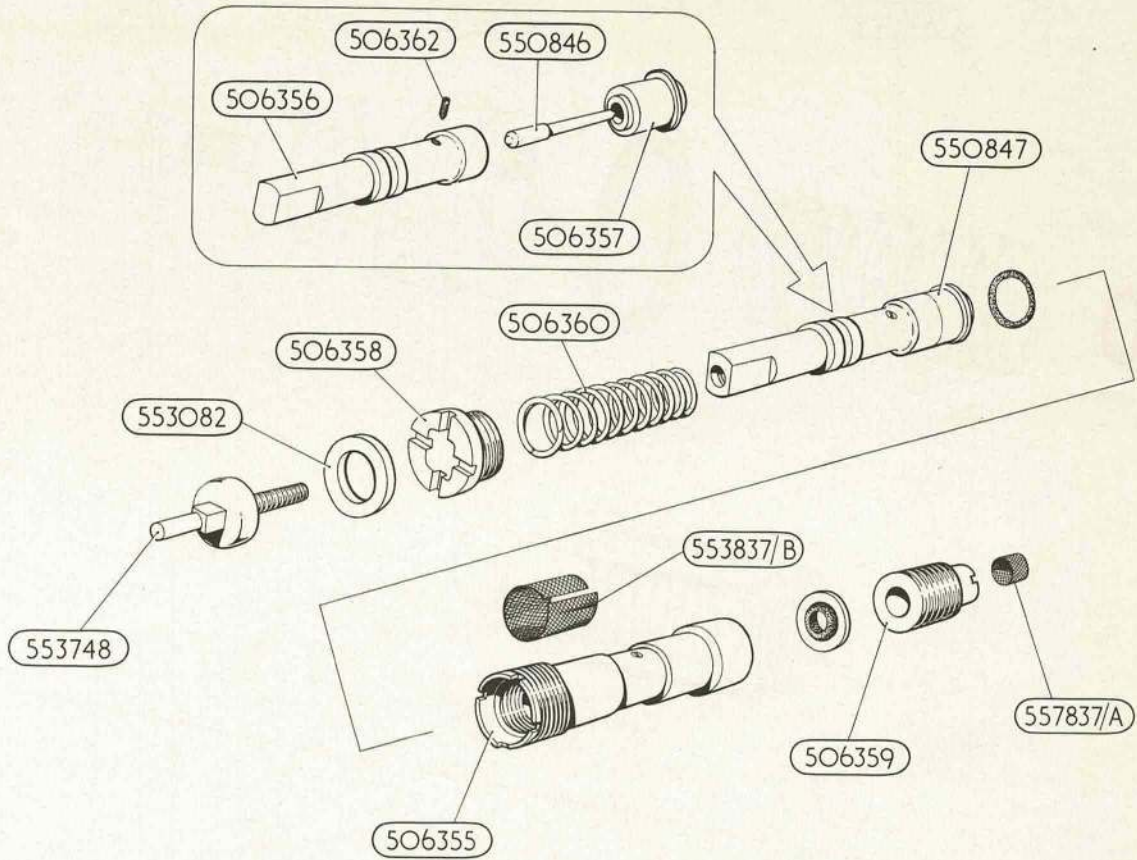

ASSEMBLIES, VARIOUS

PLATE. D36.

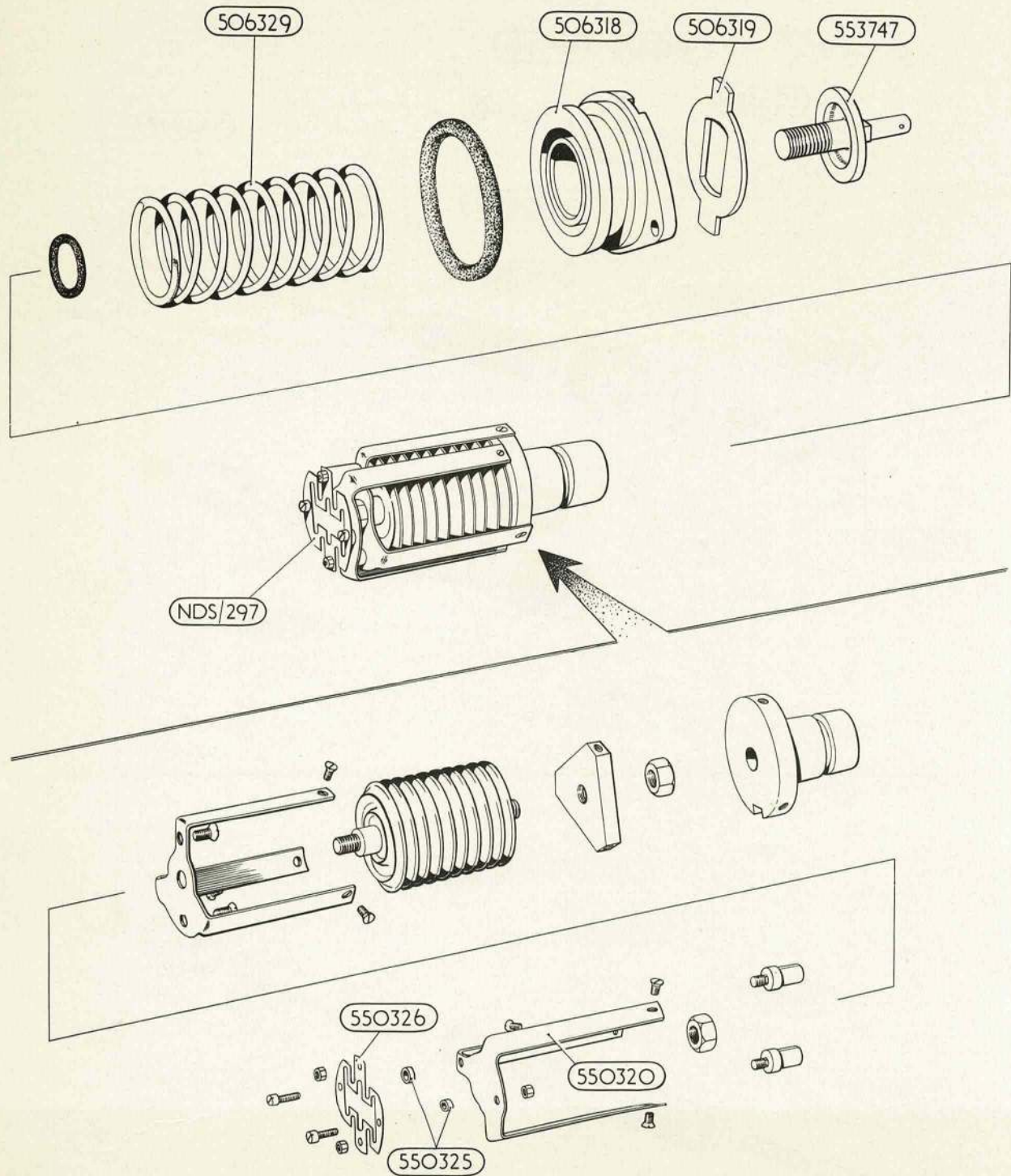

PACK, ABSOLUTE, ASSEMBLY.

PLATE.D38.

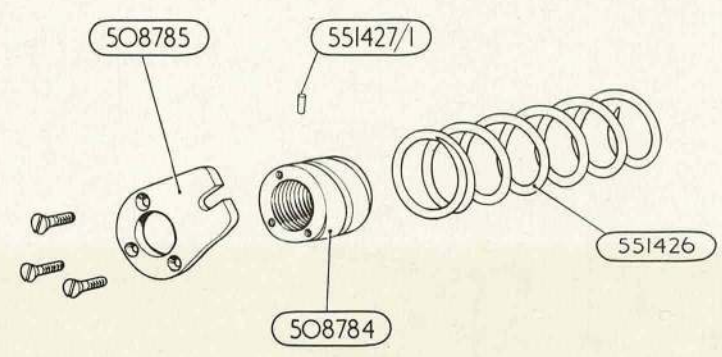
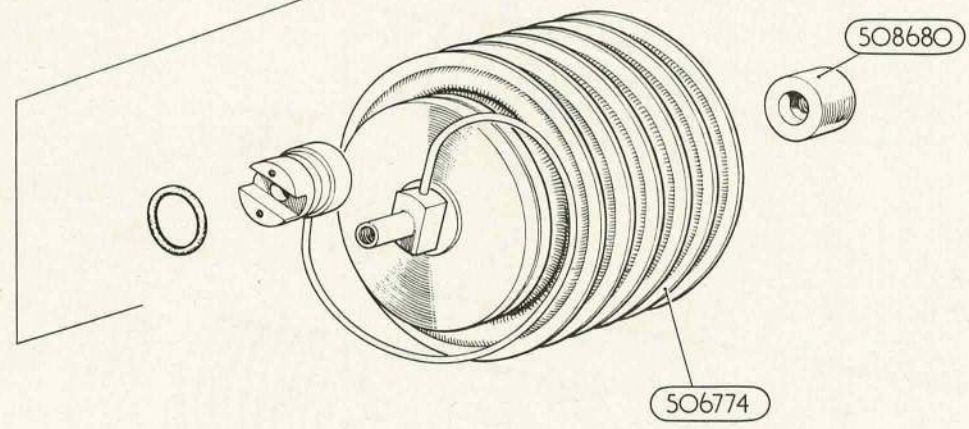
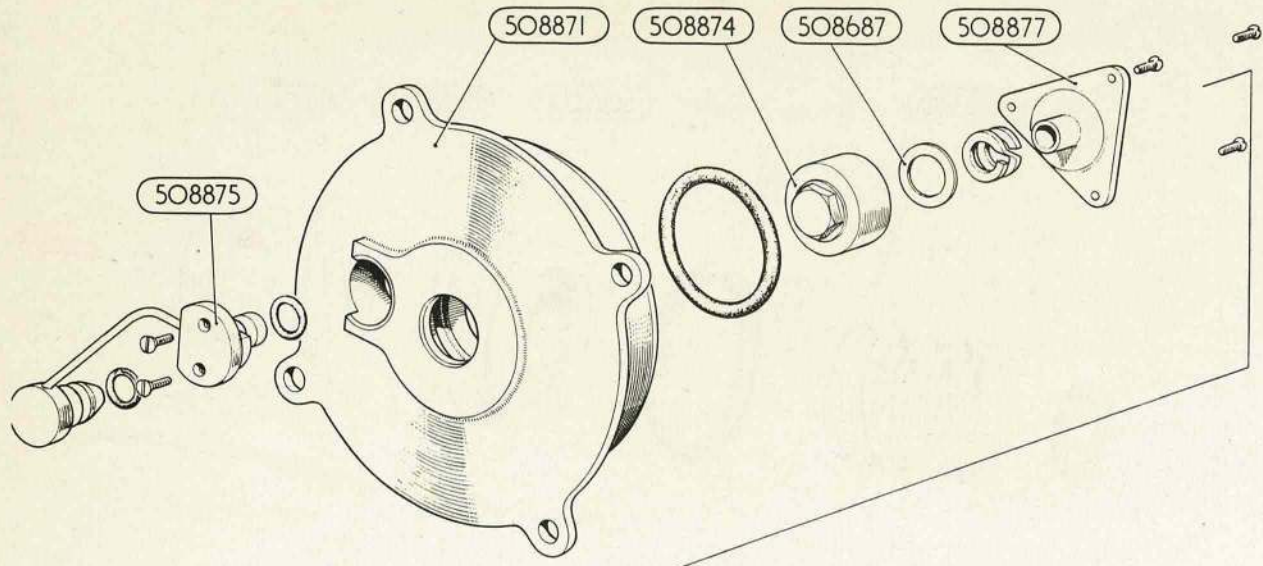

PACK, ALTITUDE, ASSEMBLY & SPRING ASSEMBLY.

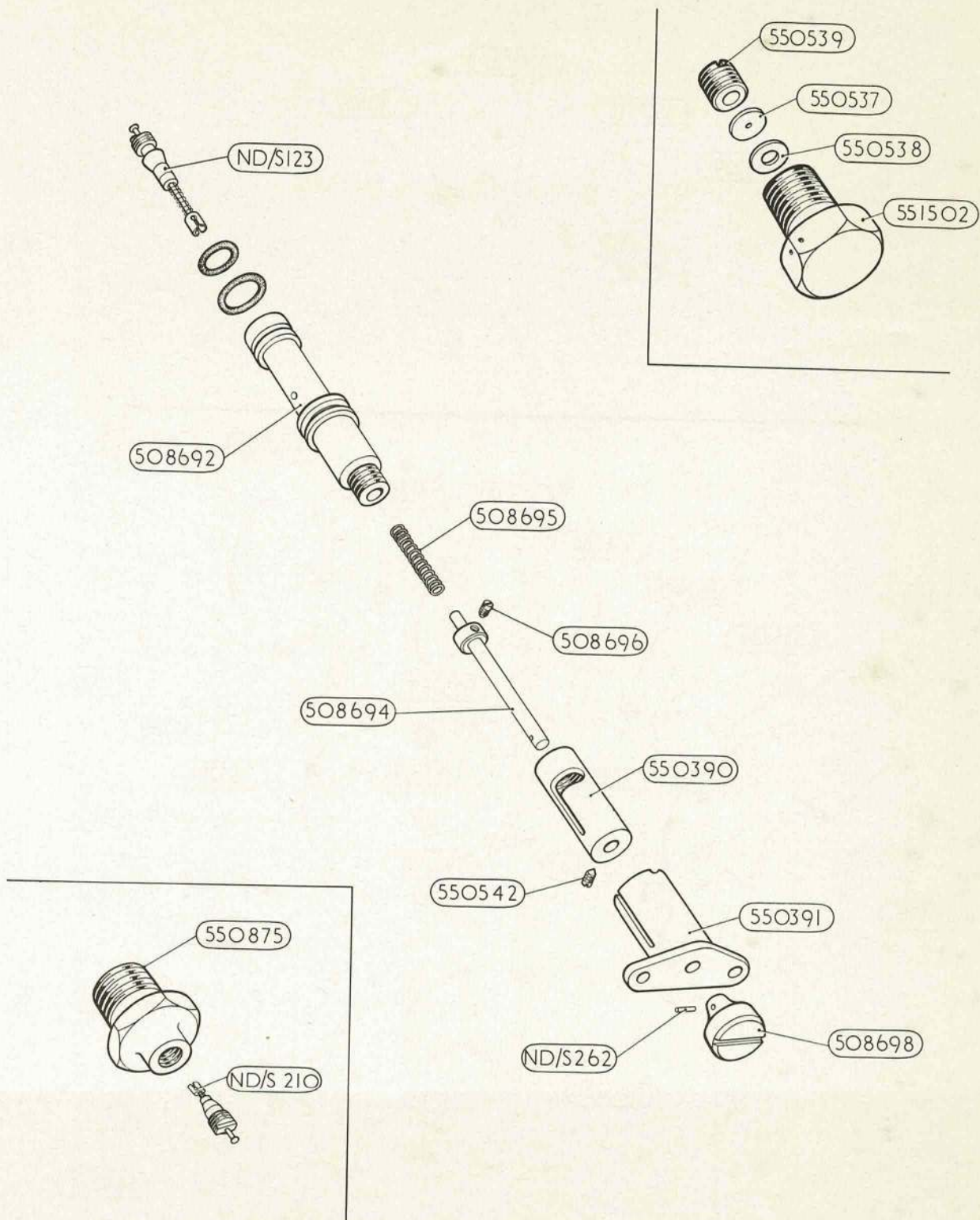

ASSEMBLIES, VARIOUS

PLATE D40

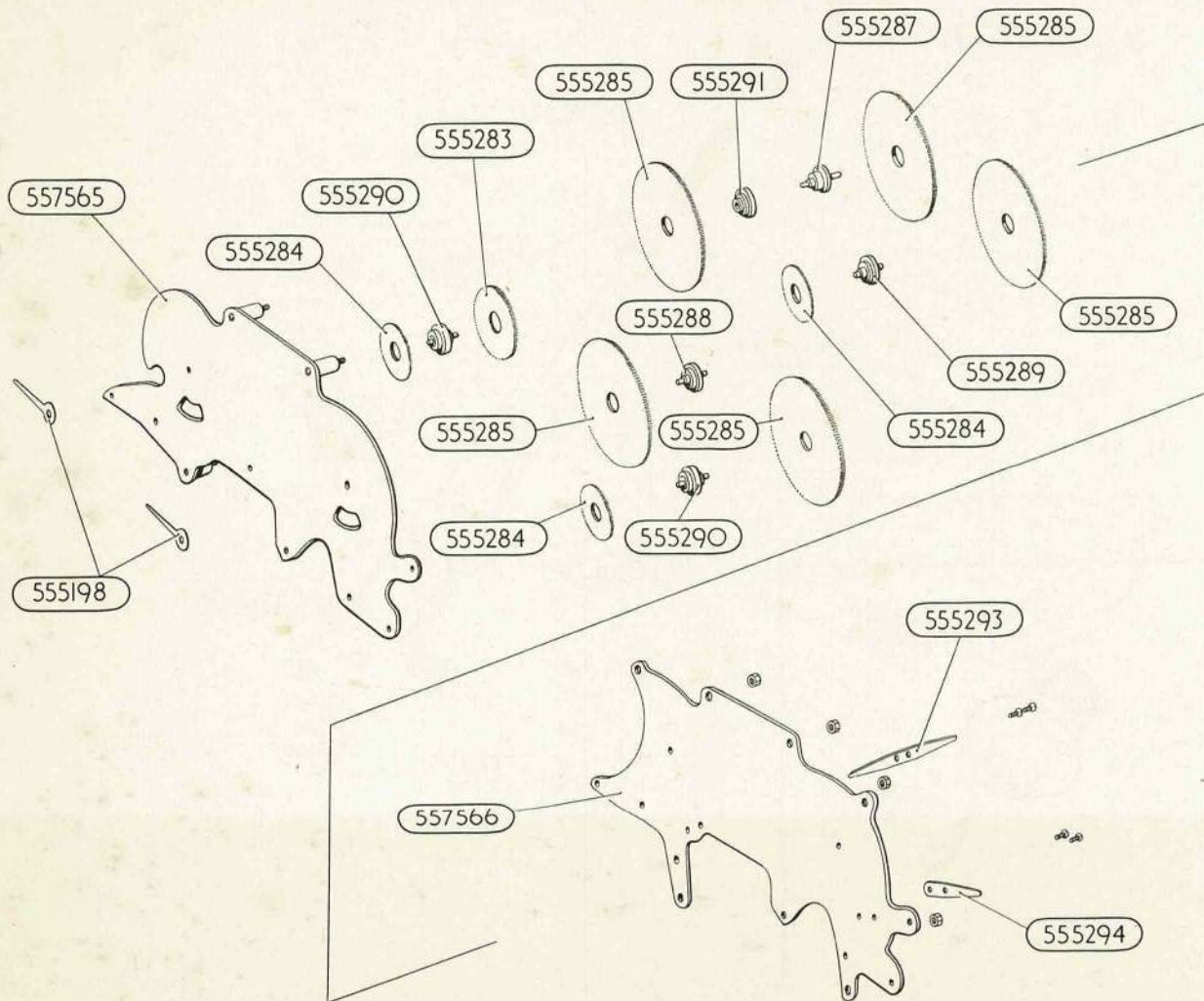
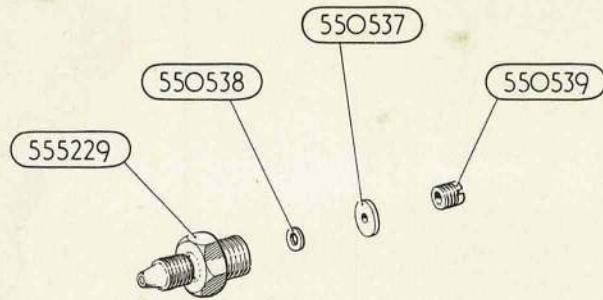

UNION ASSEMBLY &
GEAR TRAIN ASSEMBLY

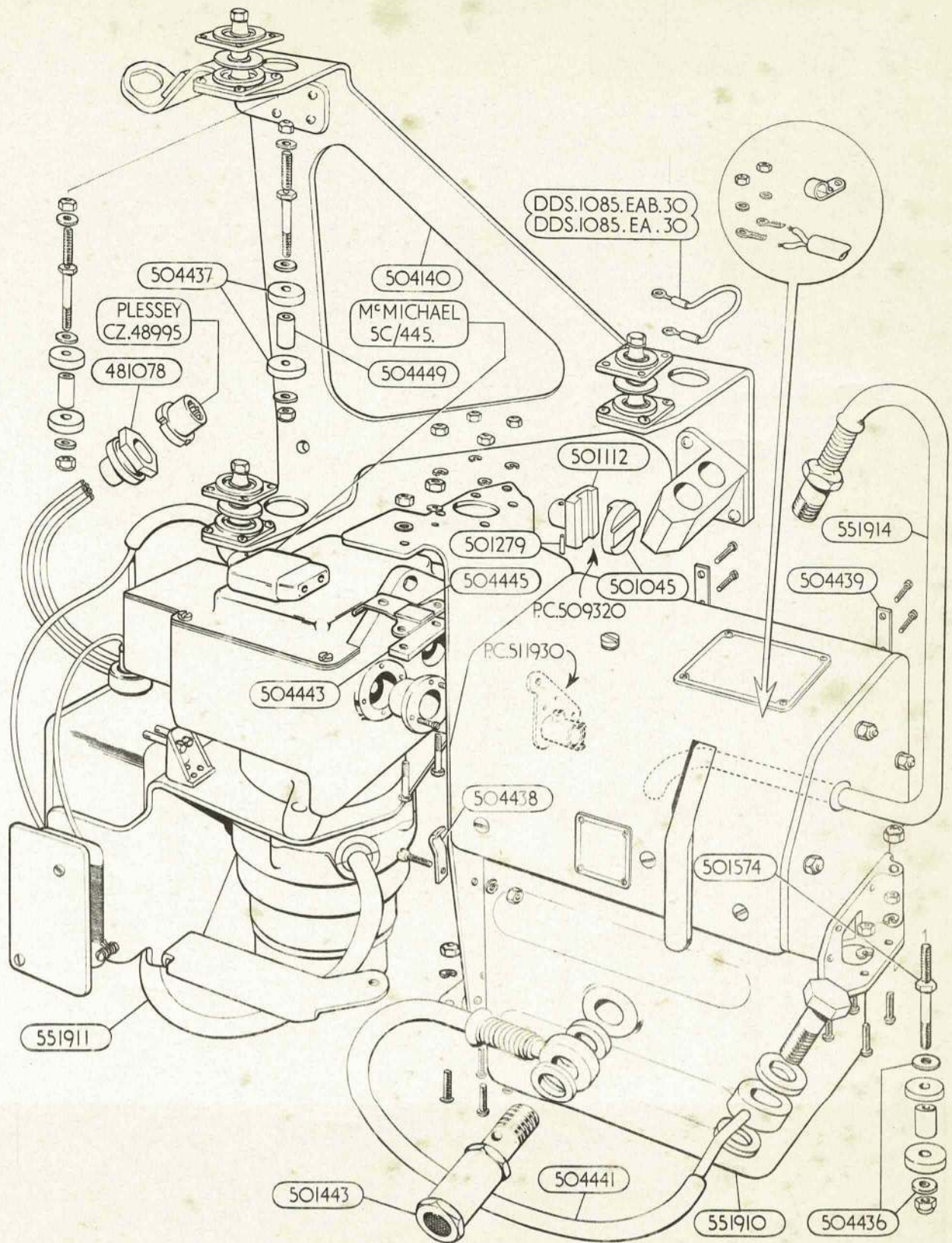

CONTROLLER, PRESSURE, TYPE 'F'

ISSUED WITH AL8.

PLATE D42

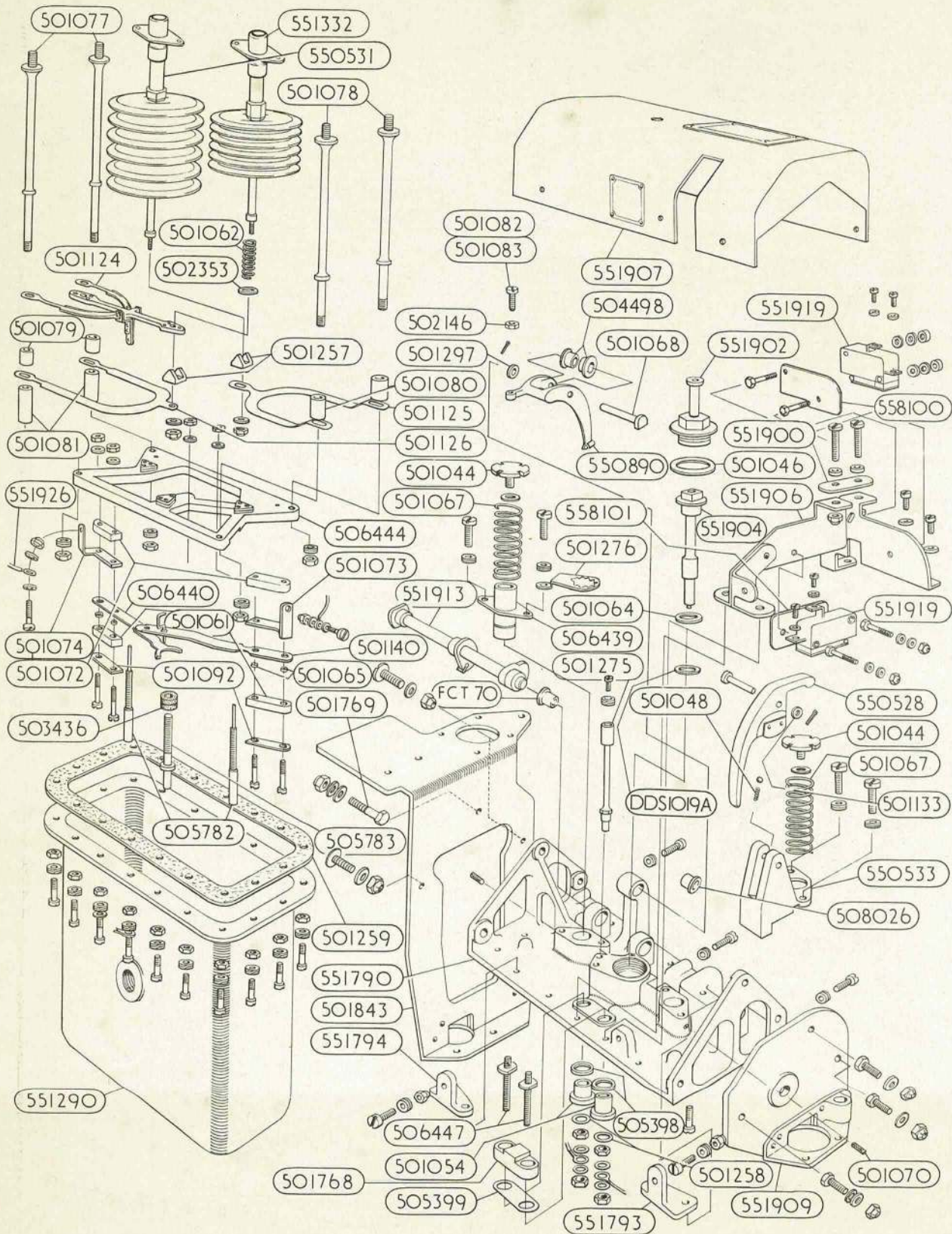

MASTER UNIT ASSEMBLY

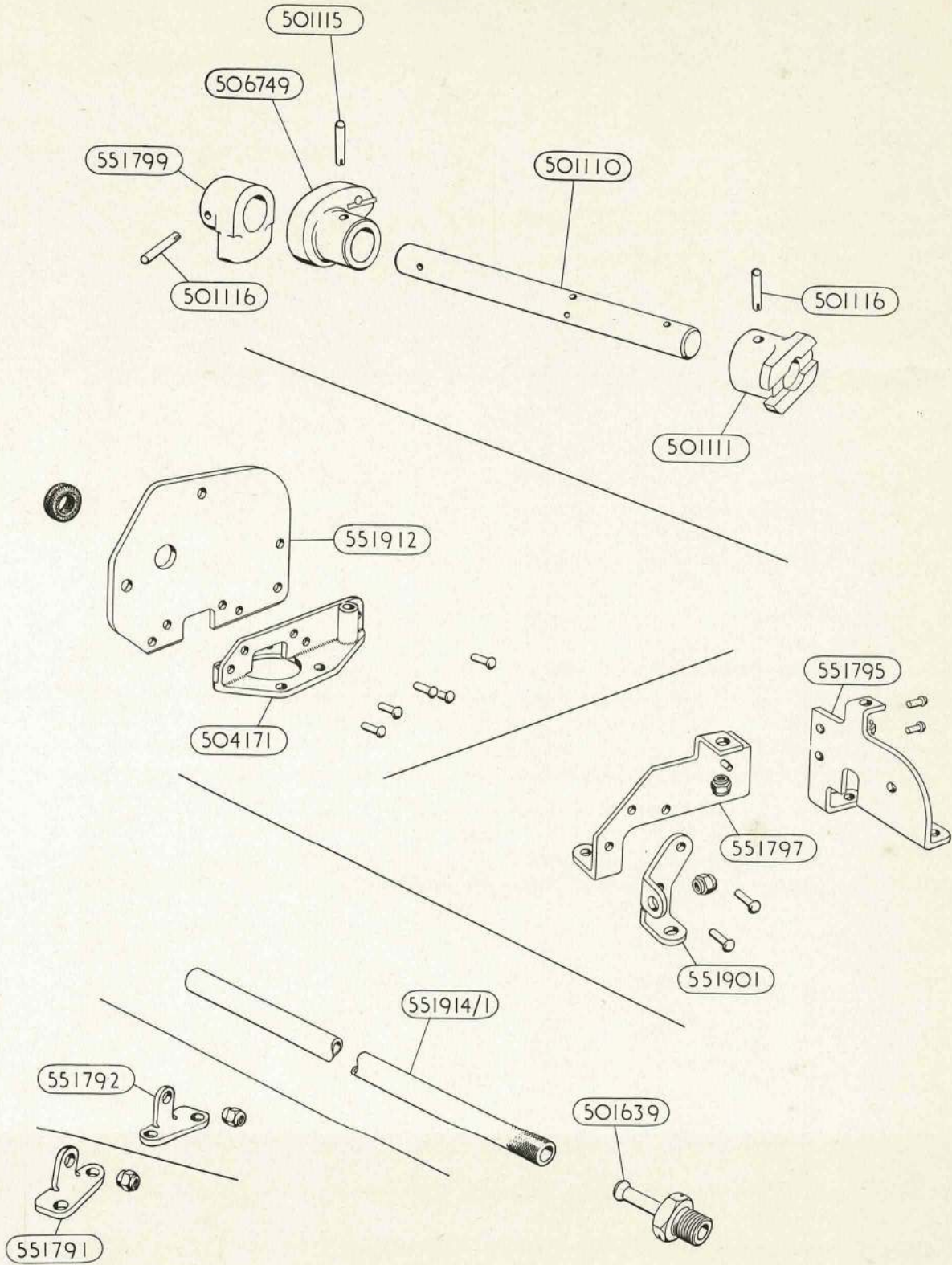

ASSEMBLIES , VARIOUS

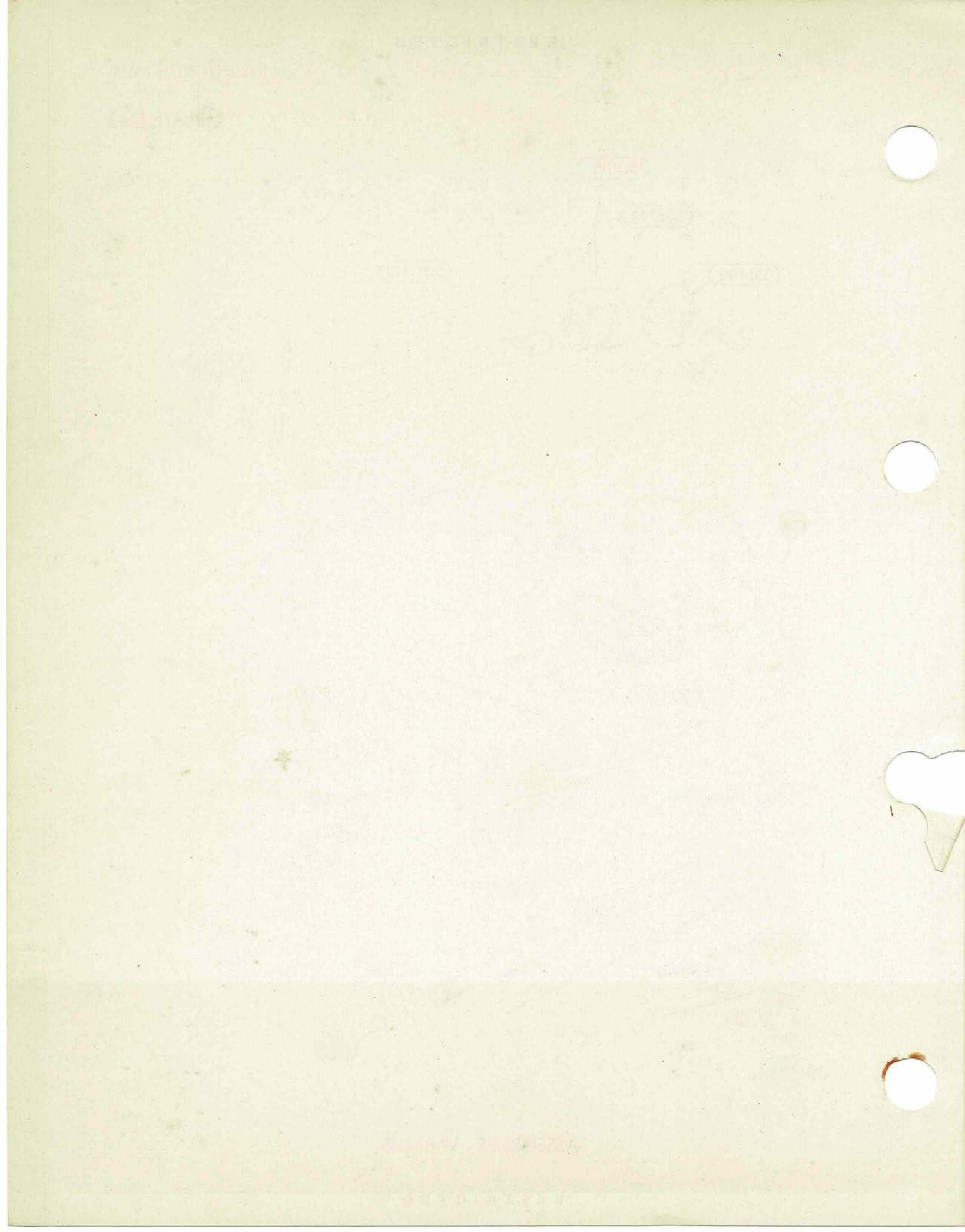

This file was downloaded
from the RTFM Library.

Link: www.scottbouch.com/rtfm

Please see site for usage terms,
and more aircraft documents.

